Tyler County Booster

A Weekly Newspaper Boosting Tyler County and Woodville

PRINTED IN WOODVILLE, U. S. A.

Volume IX — Woodville, Tyler County, Texas Thursday, January 3, 1935 — Number 3-4

The New County Court House Gang

Tuesday, New Years day, was a busy time at the court house. New officers were sworn in, old ones clearing up loose odds and ends of business and saying farewell.

Esca Walker was found installed with George Boyd in the county tax and assessors office with Roy Pate; Mrs. Robert Rotan will serve as deputy to Co. Treasurer, Landon Risinger; Miss Neva Ogden will assist County Supt. Oscar Riley and Sheriff Nicholson is taking his important place in the county's standing for law and order.

Mr. Nicholson is beginning his work with the hearty co-operation of the best people of the county. The men and women who earnestly hope that law and order is observed and this beautiful section of East Texas kept in such a way that it can produce clean, upright honest men and women from the splendid crop of boys and girls we are now so proud of.

MRS. FANNY SHEPHERD

Fanny Foster Shepherd was the daughter of Mr. and Mrs. James Foster and was reared on a farm north of Doucette. At the age of 19 years she united in marriage with J. F. Shepherd and they started life together on a farm some 20 miles east of Woodville where the nine children were born. Eight of them survive the parents, the father passed away in November 1930. The heart broken wife has never rallied from the shock of his leaving her and with breaking hearts the children have watched her breaking health, and some two months ago she became confined to her bed at the home of her daughter, Mrs. Ezra Eaves, where she has spent most of her time since she was widowed. Children, relatives and friends have put forth every effort to cheer her, to lift her out of her despondency but failed and on Sunday, Dec. 23rd, she passed on to be with the dear ones, husband and child she had missed so much. Since girlhood she had been identified with the Baptist church and the funeral services were held at the Woodville church Monday afternoon before Christmas, she now rests in the Magnolia cemetery with her husband. The children were all here, J. D. and D. T. of Doucette, K. C. of Beaumont, P. S. of New Orleans, La., Mrs. J. M. Bingham of Cherokee-Dies, Mrs. E. O. Cruse of Bethany neighborhood, Mrs. J. N. Barnes of Huntington, Mrs. Ezra Eaves of Woodville. She also leaves 22 grandchildren and 6 great grand children. All hearts go out to Mrs. Eaves who has been so ill since the death of her mother. She is able to sit up some [illegible] all sincerely hope she will soon be fully recovered and able to be living with a smile, forgetting all except to be thankful that her dear mother is at rest. Among the [illegible] any at the funeral from a distance were Mesdames Kalmer, Merchant and Buchanan of Beaumont, Charley Stewart and Bob Stroud of Huntington.

ANDREW PIERCE SWEARINGEN

Another early settler of this county passed away Wednesday the 19th when A. P. Swearingen answered the call at his home near Barnum in Polk County. Mr. Swearingen was born in Georgia on Dec. 1, 1853, and while a small boy moved to Texas with his parents who located in Tyler county. He married in 1879 and to this home came 6 children, 5 of whom with the mother mourn a kindly, loving father and husband. Mr. Swearingen has been a member of the Methodist church since he was a boy and with his splendid wife had led his children in the paths of uprightness and christian living and although the later years of his life were more difficult because of blindness he never faltered in his love for his church and his reaching after the Christ. He was only ill about two weeks before his death, just a general giving up of the hold on life, eighty-one years of age and weary, longing to cross over and be with the Master he had loved and served so long. The funeral services were held at the Camp Ground cemetery on the 20th with Rev. Windham of Corrigan, Rev. Hotchkiss of Chester and Rev. R. A. Courtney of Lufkin in charge. Just eight days before this he with his beloved wife [illegible] their 55th wedding anniversary. The sorrowing wife and [illegible] N. and T. L. of Barnum, [illegible] Mt. Belvue, Mrs. R. S. [illegible] Nacogdoches, Mrs. E. N. [illegible] Livingston, Mrs. J. T. [illegible] of near Woodville, Mrs. [illegible] Durham of Woodville and [illegible] H. Jennings of Gulf Station [illegible] have the deep sympa- [illegible] who know them.

[illegible] MAY COUSINS

[illegible] 16, wife of [illegible]

Tyler County Adjustment Program

A total of 378 cotton acreage reduction contracts renting to the Secretary of Agriculture 2135 acres for which Tyler county cotton growers are receiving $19,519.27 in rentals and parity payments have been signed for 1934-35.

Farmers who have no reduction contracts are to be given an opportunity to sign one and collect rentals for the year 1935, and it is believed that many more acres will be rented in the county. It seems the wise thing to do, since the Bankhead Act cuts every farmer alike and if each man is to be cut he is missing a visit from Santa Claus if he fails to avail himself of the opportunity to collect cash benefits for his reduction.

The adjustment program has brought to the county in the form of pay to committeemen and clerical help nearly all of whom were farm people, $2,750.75.

The emergency cattle sales program brought farmers $12095.00 making a total coming to the county of $34,365.02.

Farmers paid out for pool tax-exemption certificates $9,470.20, leaving a net gain for the county of $25,894.82 from the Federal program.

With the probable changes to be made in favor of the small Eastern farmer it is believed that benefits to the county as a whole will be greater for 1935. A. B. FORD, County Agent.

FARMERS NOTICE

A meeting will be held at the court house in Woodville Thursday afternoon, Jan. 3 at 2:30, for the purpose of making plans for starting Tyler County's tomato program in an organized manner, and to discuss a cucumber contract offered the farmers of this county by the Orange Products Company of Orange, Tex.

A representative of the Orange Products Company is expected to be here for the meeting.

It is hoped that every community in the county interested in growing tomatoes or cucumbers will be well represented as a matter vitally affecting both crops are to be discussed. A. B. FORD, Co. Agt.

ADVISES EARLY APPLICATIONS FOR CROP PRODUCTION LOANS

Farmers who will need credit for crop production next year may turn in their applications now and get tentative approvals for loans at no extra cost, according to Production Credit Commissioner S. M. Garwood of the Farm Credit Administration. In addition to loans now being made, farmers this year will estimate their requirements with production credit associations to have their loans ready for the coming season. Interest will not start until the money is available at the rate of 5 per cent for the actual number of months outstanding.

Tyler County farmers will be served by the Jasper Production Credit Association of Jasper, Texas, and Geo. L. Durham has been designated as application writer for Tyler county and he may be found at the court house in Woodville.

DANCE SATURDAY AT COLMESNEIL HI GYM

Bills are out announcing a dance at the school gym Saturday night, Dec. 5, Colmesneil, the second of a series of dances being put over to raise funds to aid in the building and furnishing of a Domestic Science Cottage. The cottage to be built in the near future. One of the features of the school benefit dance is the fact parents of boys and girls who attend are cordially invited to attend to see how these dances are managed.

Woodville Locals

Mr. and Mrs. Q. Dudley of Moscow drove to Doucette Monday to be with Mrs. Lewis, who is very ill at the home of her daughter, Mrs. M. E. Ogden.

Woodrow Gibbs spent a few days here with his mother and Christmas morning they went to Smithville for a visit with a sister of Mrs. Gibbs. Woodrow will go on to Luling where he is with the weekly paper.

James Cobb suffered a bad hurt Christmas eve when he accidentally cut his hand, in which several stitches were taken.

Mr. and Mrs. Lige Rushing and small son enjoyed Christmas with her parents in Colmesneil.

Mr. and Mrs. John C. Davis and children spent Christmas day with Mr. and Mrs. Clio Cooper in Beaumont.

Miss Kathryn Fuller celebrated the Christmas holidays with her parents, Mr. and Mrs. J. F. Fuller in Oakdale, La.

Attorney and Mrs. Martin Sandlin were Christmas guests of Mr. and Mrs. Bob Warren in Houston.

[illegible] Attorney [illegible] C. C. [illegible] Rev. J. E. [illegible]

Woodville Locals

Attorney and Mrs. C. C. Hightower enjoyed Christmas dinner with his mother in Beaumont.

Mrs. S. P. Fox of Alto and Miss Mary Tucker of Arlington visited Mrs. Zula Harrison and the J. B. Best family Christmas week. Mr. Fox drove down after them Sunday.

Mrs. Frances Dupres and two children of Breauxbridge, La., will arrive the last of the week for a visit with relatives.

Orie Swearingen who was home for the holidays from State U. with his parents, Mr. and Mrs. Edgar Swearingen of Doucette, enjoyed Christmas dinner with Mr. and Mrs. Miles Jordon.

Miss Mattie Hewitt has as guests at Christmas timee, th brothher and family of Port Neches and her two sisters and their families of Richards.

Mrs. Willie Dismuke and three children of Houston arrived Monday night to enjoy New Years day with Mrs. Betty Swearingen.

The George Boyd family spent Sunday with the mother, Mrs. Pope, in Trinity.

Woodville Locals

Guests in the Rv. Jeff Rhodes home on Christmas day included Mrs. Rhodes' mother, Mrs. Jennie McGill, Mr. and Mrs. Tom Sheffield and son James of Beaumont, Mr. and Mrs. Pete Turner and son, George, Port Arthur, Mr. and Mrs. D. H. McGill and children, Silsbee, Mr. and Mrs. J. D. McGill and son, Sammie, Halg Center, Mr. and Mrs. L. R. McGill and daughter, Ranger, Mr. and Mrs. Dennis Gore of Beaumont.

Mesdames W. M. Maddox and B. V. Ferguson of Hillister visited Rev. and Mrs. H. I. Rushing Monday.

Rev. and Mrs. H. I. Rushing and two children returned Friday from a week's visit with relatives in Cleveland. Mrs. Rushing's brother, Mr. Gibson, drove up with them, returning home the same night.

The carol singers of Christmas morn soon realized that many wanted them to visit their home. Many lights twilkled over town but the rain drove the songsters in early.

Mesdames E. W. Mistrot and J. H. Willard were business visitors in Livingston Monday.

This Story 'Flame of the Border, Starts in this week's paper. The Booster's First Issue of 1935 Is An 8-Page Paper

If you have mislaid your Sunday School Quarterly study your lesson in The Booster. If you want your money's worth for $1.50 subscribe for The Booster. The serial story started this week would cost you $2.00 in any body's bookstore, but you get this great serial and the Booster (if you reside in Tyler County) for $1.50—you get the story for nothing. Should you wish to post yourself on News of the day read the two-column article entitled "News Review of Current Events the World Over." Then, should you be interested in Will Rogers you will not have to borrow somebody's daily paper (if you do not take one yourself) to find out what this world's greatest wise cracker has to say. There'll be a full column each week. Do you want to know who's who in Washington, or what are the latest Fashions in women's wear consult The Tyler County Booster TELL YOUR FRIENDS ABOUT THE TYLER COUNTY BOOSTER

FLAME OF THE BORDER

By VINGIE E. ROE

COPYRIGHT DOUBLEDAY, DORAN & CO. INC. W.N.U. SERVICE

SONYA, white angel of the Navajos . . . Starr Stone, lean, young border desperado, who takes the place in Sonya's heart of her fiance, rich Rodney Blake of New York . . . El Capitan Diablo, Mexican bandit chief, who holds the fate of Sonya and Starr in his hands . . . Conchita, whose supreme self-sacrifice brings out of stark tragedy a happy culmination of the troubled romance . . . these are the characters that move through this

Spurger's Saturday Night Program

Circulars have been prepared and circulated all over this part of Tyler county, Hardin and even in Beaumont advertising a wrestling and boxing card to be held in the Spurger high school, Dec. 5, Saturday.

It seems that hustling community has three-quarters of the necessary funds on hand with which to get a canning plant established, together with the money to be furnished via the Federal government. Spingerites are all "het up" and thoroughly sold on the canning plant and are determined to go ahead to a successful conclusion to the end that the 1935 canning products can be preserved for the cold weather winter months.

A program of four numbers has been arranged, the first two numbers are of a musical character.

Number 3 stresses Sargeant Emery Henitschel, 160, of Woodville C. C. C. Camp, who will hook up with D. D. Hooks, 155, Beaumont semi-pro. A. Fitzhenry of Beaumont will be referee.

No. 4 will be staked by Ed Schuman, styled as the Flying Dutchman of Beaumont, who will take on any man in Tyler county who makes any pretensions of wrestling.

All of this is for a good cause and it is hoped that a good crowd will be in attendance.

At Hymen's Altar

CONNER - FULLER

Miss Bertha Conner and Arthur Fuller of near Zavalla were married Dec. the 20th at the home of Mr. and Mrs. Gene Martin and father, Mr. Hopson where she has lived the past 15 months. The bride is the youngest sister of Commissioner H. C. Conner of Colmesneil and has a host of friends in the county who with The Booster family wish a future of good health and happiness for her. Mr. Fuller is a farmer, and a splendid man. Rev. J. S. Denny officiated with just a few friends and relatives present.

BROWN - DIES

Miss Ruby Brown and Prof. Grover Dies were married at the home of the bride, Dec. 22nd at 4 p. m. with Rev. H. I. Rushing officiating. Mr. Dies graduated from Kirby Hi with the class of 1932, and this year is teaching at Emilee. Son of Mr. and Mrs. E. Dies, who now reside at Silsbee, he is one of the favorite sons sent out of the local school. The bride is the daughter of Mr. and Mrs. V. L. Brown, west of Woodville. A graduate last year from Kirby Hi. Just a few relatives were present and the happy couple left for Beaumont and Houston visiting the parents in Silsbee enroute home. A host of friends extend congratulations and best wishes.

WISENBAKER - REYNOLDS

Miss Mary Louise Wisenbaker youngest daughter of Mrs. J. R. Wisenbaker was quietly married Sunday morning, Dec. 23, at 11 o'clock at the Rainey hotel. Rev. J. S. Denney, pastor of the M. E. church officiating. Mrs. A. R. Wisenbaker presided at the piano. Miss Marguerite Barney, cousin of the bride served as maid of honor and Oliver Williams also a cousin as best man. The living room was beautiful with the Christmas decorations. The lights burning cast illumination over the scene. The bride wore a beautiful gown of sapphire blue with accessories to match. Mr. and Mrs. Reynolds had dinner with the bride's mother, proprietor of the Woodville Coffee Shoppe, and then they left for a short wedding trip, after which they will be at home in Lufkin. Mrs. Reynolds has many friends in Woodville having lived here most of her life and all wish her a long and happy married life.—Contributed.

KENESSON - BEST

Miss Evelyn Kenesson and George Best, two of Tyler County's splendid young people were married in the First Methodist church in Beaumont about 5 o'clock Christmas day with the pastor, Dr. Mills, officiating. Just a few relatives and near friends were in attendance. Mrs. Best is the daughter of Mr. and Mrs. J. H. Kenesson, one of the talented teachers of the county. This year she is a part of the Warren school faculty. Mr. Best is the son of Mr. and Mrs. J. A. Best and for the past two years has been in the office of C. H. Kendall, resident Federal engineer. Both these fine young people attended school in Woodville and Mr. Best later attended Texas Teck at Lubbock also State University. Mrs. Best attended Lon Morris at Jacksonville and State University. She will continue with the Warren school, and they are at home in an apartment at the J. B. Best home. The Booster family with other friends extend best wishes for a prosperous and happy future. The father, J. H. Kenesson, Sr., and son J. H. Jr., and Miss Wilma Douglas Best attended the wedding. Mrs. Kenesson and Miss Lucy Pearl were visiting in Alexandria.

Attorney and Mrs. Martin Sandlin [illegible] C. C. [illegible]

Business House Opens Saturday

Elsewhere in this paper is the opening announcement of the new grocery store, the H. & H Cash System. This new firm occupies the store building more recently housing the Majestic Electric Co., between the Tyler County Drug store and your Uncle Sam's postoffice. As a location this should compare favorably with any other in town, save and except the lack of auto parking space.

This new store is the fifth H & H Cash System all running under the same name and domineered by the same owners. The new firm as individuals will be welcomed in Woodville and they will undoubtedly get their share of the communities business.

The opening day is this week Saturday and the advertisement tells the whole story of the day's doings.

Woodville Locals

Supt. and Mrs. C. V. Compton enjoyed Christmas in McRuney with relatives.

Mrs. Don Monsell carried her small daughter to Jasper Wednesday. It is feared she has pneumonia.

A crowd of relatives visited Mr. and Mrs. Solon Mott Christmas day.

Mr. and Mrs. E. M. Chester and daughter, Miss Liz Edna also a married daughter, who is visiting them in Beaumont from Alabama, visited in the H. A. Cruse home Sunday. Mrs. R. A. Cruse and niece returned Sunday night from a visit with her sister, Mrs. M. E. Smart in Lecanspory, La. M. E. Smart, Jr. returned home with them.

Mr. and Mrs. Arden Hooks and small son, H. A. Jr., enjoyed Christmas in Kountze with the former's mother and sister, Mrs. Susie Hooks and Miss Esther.

Q. T. Tucker now of Nederland spent the holiday season here with relatives and friends.

Mrs. Bertha Prescott, children and father, Ed Weeks, and M[illegible] Prescott enjoyed Christmas in P[illegible] Arthur with the J. E. [illegible] family.

Attorney and Mrs. Carl Sam[illegible] drove to Arthur [illegible] and Sam Tubb, Aubr[illegible] Grimes and Clyde Earl Smith [illegible] University with them.

Miss Gertrude Johnson of [illegible] La., was a guest in the Arthur E. Smith home during the holiday season.

Mrs. R. P. Stewart, son and daughter, Dick and Vera, of Beaumont spent Sunday, the 23rd with the Hugh Davis family.

Mrs. W. J. Galbreath of Wharton and Mrs. W. A. Galbreath of Houston visited Woodville relatives Christmas.

J. E. Wiggins, John Tolar, Tip Tutton, Mr. and Mrs. Clyde Phillips, Miss Joe Hawkins and Mr. and Mrs. P. H. Powell were in Houston last Thursday to attend the meeting of Ford dealers.

Guests in the S. H. Reid home over Christmas were Prof. and Mrs. John Reid and baby of College Station, Mr. and Mrs. Sam Reid of Lufkin and Mr. and Mrs. Decatur O'Brien of Houston.

Mr. and Mrs. M. E. Bussey with Mr. and Mrs. J. H. Willard left early last week for Houston. Mr. and Mrs. Bussey will make a longer visit with relatives so she can have some dental work done. The Willards returned home Friday.

Mrs. R. B. Rawls and children, Mr. and Mrs. E. T. Terry of Houston and Mr. and Mrs. Roy Sturrock of Beaumont enjoyed Christmas with the parents, Mr. and Mrs. C. R. Best.

Mr. and Mrs. R. E. Grammer of Navisota spent Christmas with the parents, Mr. and Mrs. W. E. Grammer.

Mr. and Mrs. Oliver Williams are happy over the arrival of a baby son on Thursday, the 20th.

Mr. and Mrs. Floyd Pope enjoyed a Christmas visit from the son, Craig, of Denver, Colo.

Mr. and Mrs. C. W. Richards and babies visited Mrs. Hodnett at Long Station Thursday.

Mr. and Mrs. Earl Gardner were in Beaumont Christmas eve.

Mrs. Bob Lembly of Houston visited her grandparents, Mr. and Mrs. J. D. Risinger Christmas.

Mrs. Fannie Swanson with Bennie Dismuke and daughter, Miss Bennie Frances of Corpus Christi were guests in the Mrs. J. F. Barclay home Christmas week.

The Misses Ruth Evans, Marjorie Anderson and J. D. Brown were New Willard visitors Monday of last week.

Mr. and Mrs. Jimbo Harrison and children spent Christmas in Houston with his parents.

Mr. and Mrs. Clem Clark and Bennett and Bryan Martin have been in Beaumont with the brother, Noah Martin, since his accident on Thursday night.

Mr. and Mrs. Andrew Cotton and daughter of Houston and Miss [illegible] Cotton of Atlanta, Ga., [illegible] Christmas with [illegible] Colo. [illegible] Beaumont [illegible]

News Review of Current Events the World Over

Representative Tinkham's Scathing Attack on Secretary Perkins—Senator Lewis Warns Against Any More Disarmament Treaties.

By EDWARD W. PICKARD

GEORGE H. TINKHAM, [illegible] elected eight times to represent the Massachusetts district in the House of Representatives, [illegible] of the 83d Congress, America must stand [illegible]

SPEAKING of war it is interesting to learn that the senior senator from the Philippine Islands, Governor General Osmeña, [illegible] Manila [illegible]

[illegible]

Brown of Manchuria

[illegible]

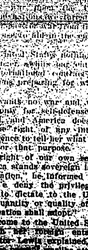

[illegible]

[illegible]

Says WILL ROGERS

BEVERLY HILLS.—Well all I know is just what I read in the papers, or what I pick up in the mail. Here is a telegram just come in here from one of my school alumni, Col. Johnson of Kemper Military Academy, of Boonville, Mo. One of the pupils of them, who lived to see his school receiving an [illegible] and rank under military science. We want to wish a lot of luck to the cadets that represent us this year. They don't [illegible] but I know they will do a creditable job. I hear there was a chain [illegible] Tech game down in Los Angeles last year. Well, I don't know, I don't follow the game much anyway, but I know it must have been a good one, because I read where Tech got more yardage than any team in the country, and I know that means it must have been a good game. Well, anyway,

TYLER COUNTY BOOSTER

Published Weekly at Woodville, Texas

Entered as Second-Class matter Dec. 11, 1926, at the postoffice at Woodville, Texas, under the Act of Congress of March 3, 1879.

SUBSCRIPTION RATES
(Payable in Advance)

One year, out of County	$2.00
Nine Months	$1.65
Six Months	$1.10
One Year, in Tyler County	$1.50
Nine Months	$1.25
Six Months	85c

Obituaries, Cards of Thanks and all like matter that is not strictly news will be charged for at two cents a word—payable in advance.

Display Advertising rates made known on Application at this office.
Reader Notices, 10c a Line

J. H. WILLARD, Editor and Prop.
MRS. J. H. WILLARD, Adv. Mngr.

WRITE IT 1935. This will be a task for many, but it has to become habitual with us now.

FOLLOWING the custom of many Texas papers, The Booster was not published for the week of December 27th, which was two days after Christmas day. This is the first week in the New Year—a week The Booster appears the new year of 1935.

IT SEEMS WOODVILLE is the best place of all of America where to come to the entrance of the law. Even though a warrant is in the hands of officers of the law, folks just come back regardless. It was stated recently that the law was insufficient. Evidently the law has been let up during the Christmas season, as several folks came and parked up and forced to contribute. We congratulate the law that was forced to be quick and not hungry.

THE BOOSTER received a letter for the December 27th issue, which it was from a new correspondent, who we do not know as it was unsigned. The Booster, in company with most all other papers in Texas and all publish unsigned letters. We do not use the same in printing, but, as our own policy goes, we must know who some of these letters of correspondence. We hope the writer of that letter will send in more letters, and also, when in town, call at The Booster office and get acquainted.

THERE WAS one man who authoritatively went out of office the first of this year, who was, and is undoubtedly one of the most unpopular with the people, who ever ever the state, who ever signed the title, secretary of state after his name. Health, as we view it, after dealing with him, was surely only a figure head, and without the courage of his convictions—a man whom we doubt knows actual worth in any of the walks of life—a fellow who played undecided we said, played politics, and knowing what it was actually all about, in reference to the correspondence The Booster received from this office appointee, distributor of public patronage, would actually gag at mule. Anyway, we expect he did his master's bidding. He is all through, and like a flower withering with the going down of the sun, the place in the Austin state house will know him no more. We know a lot of Texas newspaper men, who would shed newspaper men who at any old kind of a beer in which Health would be in the spot light, would shed no tears.

Woodville Locals

Mrs. D. F. Mundell and children spent Christmas week with relatives in Jasper.

Charley Ogden of Cuyedan, Ga., enjoyed Christmas week at home with his parents, Mr. and Mrs. C. D. Ogden.

Mr. and Mrs. Henry Swearingen were with Mr. and Mrs. Hugh Johnson Christmas.

Marshall Braden left Tuesday for Austin, looking after business affairs.

Mr. and Mrs. M. C. McKinney and Miss Sybile Lewis of Rusk were with home folks near Chester for the holidays. Mr. McKinney is assistant county agent and Miss Sybile is assisting in the office.

MISS MAGGIE BARCLAY
OF BAYLOR HOME FOR XMAS

Belton, Dec. 31.—Miss Mary Maggie Barclay, who is a student at Mary Hardin-Baylor, spent the Christmas holidays with her parents at Colmesneil, and will return to resume her studies here Jan. 3.

Miss Barclay is active in student affairs at Mary Hardin-Baylor. She is a member of Royal Academia, senior social organization for upperclassmen, and she is a member of the Women's Sports Association.

COLMESNEIL SCHOOL NEWS

The annual father and son banquet was held Wednesday night, Dec. 12, at the joint meeting for the Future Farmers and Home Economics class of Colmesneil high school, honoring the boys' fathers and the girls' mothers. The occasion was looked upon by all as one of the organizations and others who had the pleasure of attending, as a very worth while meeting. It was a recreational and educational meeting to the individual.

gave the welcome address and a response boasting vocational work came from Harry Adams. The outstanding speaker was Dr. Iiles of S. F. A. S. T. C., who delivered an address of much value to the vocational minded person. Supt. Lee A. Taylor cited the importance of vocational work in the high school in equipping boys and girls to meet the requirements of the new dispensation. County Agent A. B. Ford rendered some interesting remarks concerning the training and guiding the youth of our land. The accomplishments of the Colmesneil F. F. A. Chapter were set forth by the president, Bradford Smith. Bill Mann, who attended the National F. F. A. convention in Kansas City, Mo., gave an interesting account of the national work of the F. F. A. W. H. Gilchrist, president of the board of education, reported the local vocational work as being well worth while and doing excellent service. One of the outstanding features of the evening was the awarding the Star Farmers Degree and its emblem, the key, to Bill Mann, who has done outstanding work in vocational agriculture. The musical numbers by Mrs. Thomas and her pupils, Jean Gilchrist and Dorothy Feagin, were enlivening to the program and enjoyed by all.

Contributed by F. F. A. Reporter.

CHESTER
(GULF STATION)

Mrs. Archie Snogal of Sour Lake spent Christmas day with the parents, Mr. and Mrs. G. S. McAllister.

Mrs. A. P. Swearingen of Barnum visit Mr. and Mrs. N. C. Edens of Corrigan enjoyed turkey dinner with Mr. and Mrs. Earl Jennings Friday.

Miss Jean David spent part of her Christmas vacation at Corrigan with her sister, Mrs. N. C. Edens.

Mrs. Ethie Barclay of Beaumont spent Christmas with her sister, Mrs. G. S. McAllister and family.

Miss Norma Burrell and brother, Preston, visited their brother and wife in Crosby Christmas week.

Mrs. Gladys McCommon accompanied them.

Miss Jean David spent this past week-end in Silsbee.

Mrs. Lora Vinson is ill with pneumonia at the home of her parents, Mr. and Mrs. Bill Wasson. Friends hope she will soon be recovered.

It would be difficult to realize how that the wind did change when the station settlement received the mail. Three or four hours have been exerted. The station house was moved, cut in two, the duplex, fitted into two houses. Seven others have been remodeled and painted. Two new company garages are almost finished and equipment is being put into them and some habits finished at the Jennings home, everything will be ready and set for the coming of the crowd and the thousand and grief over storm and destruction.

DOUCETTE

(Written for Dec. 27 issue)

Mrs. D. P. McDonald, Mrs. D. H. Davis, accompanied by Mrs. J. E. Sturrock were were visitors in Beaumont Friday.

Mr. and Mrs. Buster Pennington announce the arrival of a baby daughter, Friday.

E. A. Beck was a business visitor in Houston Friday.

Lee Lonsberry of Glenmora, La., is visiting his sister and family, Mr. and Mrs. J. A. Squires.

Mrs. E. A. Beck and Marjorie Lind, Mrs. A. King and two children, Dorothy and Ruth Hicks and Erma Davis were shopping in Beaumont Saturday.

Mrs. R. Z. Best is visiting in Beaumont with a cousin.

Misses Mabel Roberts, Mrs. A. C. Lancock and Freddie Bryant were Livingston visitors Wednesday.

Mr. and Mrs. Leonard Cobb of Ohio, the visiting Mr. and Mrs. O. D. Whittington and other relatives.

Mrs. D. A. Sparger and Miss Annie Belle Causey attended a benefit Eastern Star party at the Eden hotel in Woodville Saturday night.

Miss Freddie Bryant and James Mahaffey were quietly married at the home of Rev. Denny in Woodville Saturday night. They will make their home here where the groom is employed.

Cherokee - Dies

(Written for Dec. 27 issue)

Mr. and Mrs. Lester Crise and family spent the week-end with Mr. and Mrs. Elvin Davis of Bon-Weems.

Rev. Crise of Huntsville spent the week-end with his parents, Mr. and Mrs. Lou Crise.

Mr. and Mrs. Charlie Dean of Woodville attended singing Sunday night.

Mr. and Mrs. Lou Crise and family spent Sunday afternoon with Mr. and Mrs. J. D. Ontes.

Mr. and Mrs. Herman Pool and family attended the show in Woodville Sunday afternoon.

Mr. and Mrs. Floyd Cruse spent the week end with Mr. and Mrs. Jim Fortenberry.

Mr. and Mrs. Jason Nowlin and family spent Sunday with Mr. and Mrs. Bob Belt of Chester.

Mrs. Lester Crise and children, J. L. and Wonda, spent Friday with Mrs. Wallace Johnson of Camp Ground.

INEEDA LAUNDRY
SERVICE
MASTER CLEANERS
MAKES WOODVILLE
WEDNESDAY - SATURDAY
PHONE 6
WOODVILLE PHARMACY

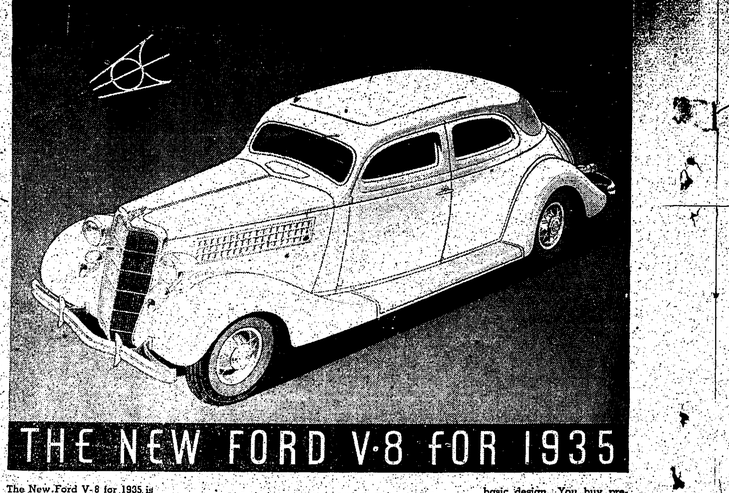

THE NEW FORD V-8 for 1935

The New Ford V-8 for 1935 is the biggest and roomiest Ford car ever built. It is a strikingly handsome car, with modern lines and new, luxurious appointments.

But most important of all it is especially designed to give you smooth, easy riding over all kinds of roads—"a front-seat ride for back-seat riders."

This ease of riding is achieved by the use of three basic principles never before combined in a low-price car.

1. Correct distribution of car weight by moving engine and body forward eight and a half inches.

2. New location of seats by which the rear seat is moved forward, toward the center of the car—away from the rear axle and away from the bumps.

3. New spring suspension which permits the use of longer, more flexible springs and increases the springbase to 123 inches.

The result is Center-Poise—which not only gives you a new riding comfort but adds to the stability of the car and its ease of handling. You can take curves with greater safety.

There are many new features in the Ford V-8 for 1935 which make the car still easier to drive. New brakes give more power for stopping quickly with far less foot pressure on the pedal.

A new type of easy-pressure clutch employs centrifugal force to increase efficiency at higher speeds. New steering mechanism makes the car still easier to handle. New, wider, roomier seats.

The New Ford V-8 for 1935 retains the V-8 engine which has demonstrated its dependability and economy in the service of more than a million owners. There are refinements, but no change in basic design. You buy premium performance when you buy this Ford V-8—full 85 horsepower and capable of 80 miles an hour. All Ford V-8 cars for 1935 come equipped with Safety Glass throughout at no additional cost.

NOW ON DISPLAY

A New Ford V-8 That Brings New Beauty, New Safety, and a New Kind of Riding Comfort Within Reach of Millions of People

We invite you to see this New Ford V-8 for 1935 at the showrooms of Ford dealers. You will want to ride in it—to drive it yourself. You will find it a new experience in motoring.

FORD V-8 PRICES ARE LOW

12 BODY TYPES—Coupe (5 windows), $495; Tudor Sedan, $510; Fordor Sedan, $575. DE LUXE—Roadster (with rumble seat), $545; Coupe (2 windows), $570; Coupe (5 windows), $580; Phaeton, $580; Tudor Sedan, $575; Cabriolet (with rumble seat), $625; Fordor Sedan, $635. TOURING SEDANS, with built-in trunk—Tudor Sedan, $645; Fordor Touring Sedan, $655.

(F. O. B. Detroit. Standard accessory group including bumpers and spare tire extra. All prices subject to change without notice. Easy terms through the Universal Credit Company.)

NEW 1935 FORD V-8 TRUCKS AND COMMERCIAL CARS ARE NOW ON DISPLAY

SONYA
White Angel of the Navajos

VIVID with a dark Russian beauty, she was the self-appointed physician to the neglected Indian tribe. She rode weary miles to doctor a sick baby or to save a mother's life.

The Indians told her:

"There was a Blue Woman in the South once—she was all goodness—she makes her logan in your heart."

Sonya's Eastern lover based the Navajos because they kept her from him. But a lean, bronze-haired bandit with a wild light in his blue eyes understood them—and Sonya.

Set against the drone of sinister gray planes, Flame of the Border is a glamorous tale of the Romance that still rides in the West.

You will enjoy this gripping and unusual story. It will be published serially in this paper.

WATCH FOR IT

Start that serial story with this issue.

The government has made plans to mark the graves of veterans of Civil, Spanish American and World War veteran's graves, where same have not been marked with suitable lines.

Those wishing to make use of this offer should apply to Bill Durham or Roy Pate for application blanks so these markers may be procured.

SOCIETY NOTES

Mrs. T. C. Rock was hostess on Thursday, the 20th, to the Bridge Club at four tables. Christmas decorations were everywhere and after the games the guests were ushered to the dining room where two lovely flighted trees twinkled at them from each side of the lace covered table, where Miss Joanna Rock and Mrs. J. E. White served frozen salad, fruit cake, coffee and candy and the trees gave up to each guest favors in tiny gifts. Mrs. Jeff Reagan held high club score, Mrs. Charley Richards high guest score and Mrs. Fletcher Barclay drew cut gift.

J. E. STURROCK
Lawyer
Abstractor
Office in
Nellins-Crampler Bldg.
WOODVILLE - - TEXAS

Wheat & Sandlin
ATTORNEYS AT LAW
COMPLETE TITLE SERVICE
Abstracts, Ownership Maps
Title Opinions
WOODVILLE, TEXAS

A DOLLAR'S WORTH
Clip this coupon and mail it with $1 for a six weeks' trial subscription to
THE CHRISTIAN SCIENCE MONITOR
Published by The Christian Science Publishing Society
Boston, Massachusetts
In it you will find the daily news of the world free from sensational writing. It will be a stimulating source of night's and children's interest, varied, practical features to advocate of peace and prosperity. Add to enjoyment into your home and the world and see the other fellow's point of view. Clip this coupon today.
The Christian Science Monitor, Back Bay Station, Boston, Mass.
Please send me a six weeks' trial subscription. I enclose one dollar ($1).
(Name, please print)
(Address)
(Town) (State)
Special Offer

Planning Your Progress for 1935
Will you have the same old job and the same old pay envelope? Or will you be holding a good position at an increased salary? It will pay you to investigate the opportunities available in High-grade office employment. We can help you get started where pay is good and there are opportunities for advancement. Just write your name below and mail to us for complete details of our plan. It's time to think about 1935.
Vincent Business College
LAKE CHARLES, LA.
Your Name

THE KIRBY HIGH EAGLE SCREAMS

EAGLE SCREAMERS

Business Manager—Marjorie Anderson
Circulation Manager—Ethel Williford
Assistant Editor—Clara Hicks
Sports Editor—Johnie Robinson
Reporters, Junior—Alva Lee Cobb
Reporters, Members of Journalistic Club

WHOM SHALL THEY CHALLENGE FIRST?

Kirby High school is very proud of the number of girls that have come out for basket ball. We are also proud of the girls that have never played basket ball before to enter this game that gives one so much exercise. There are 13 girls entering that have played either two or three years. They include Jewel Parten, Violet Gray, Mildred Miller, Anna Tucker, Louise Busselle and Lilla Brown that have played three years. Those that have played two years are Louise Rhodes, Clara Butler, Mildred Knight, Odette Childress, Jewel Locke and Cressy Jewel Portenberry. There are about ten girls entering that have never played in high school before. The girls have decided upon their pattern and have ordered their material for suits. The school is paying for the suits and the girls are to make them very much. If a girl fails to play or is put off the team for some reason, then the suit goes to another girl that is capable of it. Her suits are of cotton broadcloth that is very durable. The colors are gold and white. The trunks are gold and the waist is white.

As the gymnasium has not been completed and there was no ball the girls have studied the rules very carefully. They have especially gone over the changes of the most important rules. Some of the girls are getting their extra credit on basket ball and they are attending every meeting faithfully. What a smile comes over the girls' faces when something is said of the gym. They can hardly wait until they can begin playing. Why should they not start playing when the Christmas holidays are over? The gym will be completed, the ball is here, the suits are ordered and every girl is waiting patiently to begin. Who shall they challenge first?

Worth Getting On—The Honor Roll

The following pupils of the Woodville Public schools have been neither absent nor tardy and have made "D" on each daily recitation and was not reported for misconduct for the week ending December 21st:

FIRST GRADE—Cathrine Broom, Willie Mae Brown, Bonnie Jordan, Joe Flood, Jerry Flood, Donald Gardner, Bobbie Ogden, Bobby Pate, Billy Pate, Truitt Stanley, Howard Teel, Eugene Wheeland, Claudette Coffman, Lenora Elliott, Jean Gordon, Amaryllis Lee, Mamie Rethford, Lidge Rushing.

SECOND GRADE—Hazel Breedin, Nola Mae Duff, Evie Lois Segrest, Ernestine Tatum, Allene Tucker, Jackie Williams, John Allen Collier, James Henry Richmond, Bronson East Walker, Hattie Joe Shillings, David Mann, George Thomas, Addie Pearl Young, Addie Mae Ford, Shirley Tucker, Evelyn Cole, Charles Dean, Bessie Wright, Kyle Voth, Mack Allen Smith.

THIRD GRADE—Woodrow Lilley, Juanita Childress, Gene Coffman, Wyndell Boland, Iris Best, Marion Langston, Kathrine Janet Rainey, Mayola Durham, Dorothy Coleman, Monroe Prescott, Robert Rice, Mary Helen Coffman, David Shelfield, Edna Ruth Hinnenkamp.

FOURTH GRADE—Marthell Anglin, Corine Brandin, Violet Broom, Margie Dean, Aurelia Ann Davis, Sybaline Sturrock, Mattie Lou Weeks, James Best, J. C. Clark, J. L. Risinger.

FIFTH GRADE—Claudie Vee Bendy, W. A. Sparger, Cecil Cobb, Carrol Cole, Dick Davis, Kenneth Dean, Dorothy Louise Fields, Georgie Mae Melvin, Jessie Mae Bobbie Mott, Fred Munsell, Dorothy Pate, Jimmie Sue Simms, Ruby Mae Smith, Elton Spurlock, B. F. Williams.

SIXTH GRADE—Viola Brandin, James Coffman, Frances Dean, Bera Mae Dean, Evelyn Hopkins, Bessie Joe Jacks, J. El Kirkland, Sam McAllister, Lucy Jane Mellius, Dorothy Pearl Patchall, Bobbie Pennington, Lois Richardson, Jim Sims, Joe Thomas Weeks, E. J. Collins.

SEVENTH GRADE — Joseph Brandin, Luther Dean, Irene Dilham, J. L. Houston, Frank Ford, Elmer Joe Pedigo, Virginia Ford, Elizabeth Best, Arledge Coleman, Mary Louise Hughes, Melvin Richmond, J. C. McCauley.

ATHLETIC CLUB—Robert Childress, Bruce Burnett, Martin Nelius, Robert Sheffield, Bobbie Washburn, James Wheat, Nadine Baskin, Louise Busselle, Frances Chaney, Emma Lillian Griffith, Ruby Wash, Wheat, Cordelle Williams.

K. K. K.—Robert Sutton, Alice Broom, Helen Evans, Lucille Starnes, Bessie Sheffield, Ruth Day, Jewell Dean, Sherman Hammerly, Lawildre Parsons, Ruthie Hatton, Virginia Shivers, Clara Pool.

TEXAS CLUB—Brown Harrison, Ella Nell Carson, Rosalie Durham, Odette Childress, Wilbern Best, Jessie Esarl Brown, Jack Collier, Milton Durham, Audrey Maddox, Olbo Miles, J. W. Lazenby, Harold Willis, O. U. Woodall.

JOURNALISTIC CLUB — Evon Collins, Jimmie Ruth Coppedge, Virginia Hatton, Berenice Hemsarling, Elizabeth Kimball, Irene McCallon, Juanita Parker, Masel Weeks, Doris Williford, Mozell Willis, John Grimes, Edward Benthall, Milton Sutton.

SOCIAL SPORT—Harold Allison, Arthur Hensarling, Robert Hodges, Robert Phillips, Janie Hawthorne, Jewel Parten, Mildred Parten, Willie Mae Sutton, Ruth Wash.

LIVE WIRE CLUB—Arthur Gene Anglin, Austin Fuller, J. E. Mackins, Solon Mott, Evy Jewel Bostick, Woodie Cruse, Katie Gant, Ethel Hall, Geneva Hensarling, Lois Pole, Louise Rhodes, Elsie Wells, Virginia Collier.

PUZZLE CLUB—Woodrow Abbot, Helen Brown, Ruth Coffman, Sora Coffman, Carrol Davis, Irma Davis, Mary Ella Griffin, Bobbie Hamerly, Frances Edson, Thelma Joe Jarrett, Gene Rhodes, Ester Richmond, Frances Rock, Grace Sheffield, Richard Sherrer, Minnie Mary Southerland, Leroy Tolar, Robert Walton, Annie Watts, Ruby Faith Wells.

TRAVEL CLUB—Harry David Broom, Jerry Miller, Alford Lee Polk, Lee Tucker, Archie Erwin, Maurie Dickens, Mavis Dickens, Violet Fuller, Wonda Hargrove, Rachel Jackdon, Erleen King, Nell Whitman, Marguerite Williams.

CURRICULUM STUDY COMMITTEE

As county chairman of curriculum study for Tyler county, I am appointing opposite the following as an executive committee:

J. H. Slack, Supt. Chester; Lee A. Taylor, Supt. Colmesneil; J. A. Minter, Fred; T. B. Blackstone, Rockland; J. E. Sturrock, Sparger; C. O. Shofield, Warren; R. C. Shaw, Woodville; O. A. Riley, Co. Supt.

This committee will meet sometime in January to plan curriculum study for the county, taking the extension course offered by Prof. T. S. Montgomery of Huntsville. It is my opinion a minimum of professional teachers' library will be purchased during the month of January. The curriculum will be discussed at each teachers meeting during the remainder of this school year. We are anxious that every one of the teachers study the extension course so that the county will be foremost in building a course of study next year. We are asking the school board members, P.-T. A. members, Kiwanians, and all other influential lay leaders make a study of this vital subject.

MONROE TOLAR, Co. Chairman.

STUDENT COUNCIL TO BE ORGANIZED

The high school plans to organize a student council in the near future. The presidents of the different clubs will constitute the council. To discuss the plans for a constitutional convention. It was decided that each club should elect one delegate for every ten members and fractions thereof. The purpose of this convention is to draw up a constitution. The following delegates were selected: Louise Busselle, Ira Fisher, Bobbie Washburn, Irma Davis, Tom Sawyer, Catherine Rhodes, Frank Pentecost, Violet Miller, Janey Hawthorne, Jack Lindsey, Robert Sutton, Lawildra Parsons, Bitsy Ogden, Doris Williford, Alva Lee Cobb, Johnie Hickman, Joe Ona Barclay, William Best, Milton Durham, Violet Fuller, Nell Whitman, Arledge Erwin, Billie Pennington, Edna Jones, Katie Gant, and F. V. Smith. The Constitutional convention will be held Friday, Jan. 4, 1935.

JOURNALISTIC CLUB ENJOYS CHRISTMAS PROGRAM

Friday, Dec. 21, at 2:30, the Journalistic club met with Elsie Wells for, first vice president to the club, acting as chairman and Bill Fetterberry as sgeant at arms. Visitors to the club were Prof. and Mrs. C. V. Compton, Mrs. H. L. Rainey and Rev. H. T. Rushing. After a very beautiful talk on Christ, the World's greatest gift, Mr. Compton spoke briefly on customs that have built themselves around Christmas. Then the chairman read the Journalistic club creed and the club yell. Then the chairman read the Journalistic club creed and the club yell. Then the chairman read the Journalistic club creed and the club yell

OUR COMIC SECTION

SNAPSHOTS OF A BOY WITHOUT A HANDKERCHIEF

BY GLUYAS WILLIAMS

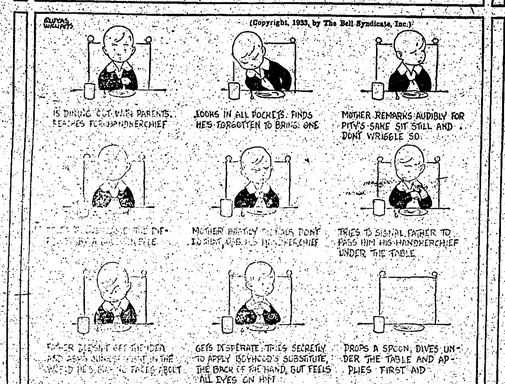

FINNEY OF THE FORCE

By Ted O'Loughlin

No Apology

THE FEATHERHEADS

By Osborne
© Western Newspaper Union

Reflections on Clothes

Three Point Two

By THAYER WALDO
© 1933 McClure Syndicate, WNU Service.

THEY started up the long walk, Morris between Horowitz and Gould. Behind them, below the hill upon which the house stood, was a million-eyed wifing vista—Hollywood.

Suddenly Morris halted. He stole a quick sideway glance at Gould, made a throat-clearing noise, and said: "Say, listen: maybe we oughtn't to gang in on him like this without warning. Suppose he's—well, that he doesn't want visitors tonight. You know what I mean."

Gould puffed out his breath impatiently. Horowitz pointed toward the house ahead, demanding:

"Look—does a guy mek private phonecallings wit' de sheds opp and all de light on, once? Besides, who ever hold of S. J. fooling round, hah?"

"You're talking," Morris persisted, "about who his wife's here. What he'll do with her gone to Europe for six months is something else, maybe."

As they moved on, mounting ten steps to the broad veranda, Gould stated with finality:

"Well, however that may be, it doesn't appear that he's cutting any didos this evening."

Just then the row of windows to their right went dark. Morris drew back as if encountering high voltage.

"There!" he gutturled. "What does that look like? Let's beat it!"

Over his head Horowitz and Gould exchanged glances of amused contempt. Horowitz punched the bell button. Morris groaned slightly, muttered:

"Jeez, you birds got a crust! Why, S. J. ll probably fire all of us for this."

An overhead lantern lit up and the door opened on a tall thin fellow in cutaway and wing collar.

"Ah, good evening, Graves," said Gould. "Is Mr. Garroges at home?"

"Unless, sir, he's not." The butler stepped ill at ease. Looking past him into the room still illumined, Gould saw, across from the hall, bottles, glasses, and what looked like a plate of small cakes. He stepped forward, objects crowding aside the reluctant Graves.

"Quite all right. I see you're expecting him back shortly. We'll wait. Come along, Jake—Frank."

Carefully conquered Morris' hesitation. He sidled around to see a book inside. When he saw what Gould had seen, he muttered something. Shook his head once more, then scuttled in behind the other two.

"Come on—let's show," he urged. "He—so he's liable to pop in any minute now and catch us here."

"Catch us?" Gould's echo was an exclamation of scorn. "Say, that's one funny rate! I thought it was rather the other way around. And I've decided not to leave. I'll stay and when he comes I'll denounce him as he deserves to be denounced. Think of his poor, pitiable wife, only two days on her way and with never a suspicion that he's a moral leper!"

Horowitz, silent since their entrance, now leaned near Gould with a perceptibly gleaming eye to exclaim:

"Well, I don't knowing so much slat dis moral leopard stuff, but I got it a idea: Here's our chance to put de screws on S. J. and mek sure from what we hoped we could talk him into tonight—ain't it?"

A thin smile creased the other's mouth.

"Jake, either you're smart, too, or good at mental telepathy. That's one of the chief reasons I'm staying. A man like that should be made to pay."

"Well," Morris interjected unhappily, "I think we ought to scram."

Gould put on his most impressive manner.

"Now, see here, Frank," he commenced; "we're three decently married men ourselves and—"

There were steps on the porch outside; a key scraped into the lock. Morris reached up and clutched Gould's shoulder.

"Listen!" he begged in a swift whisper. "There he comes! Let's run for it and get out the back way."

Without reply, Gould jerked free and dropped heavily into a chair, assuming a careless pose.

From the vestibule sounded chatting voices as the outer door closed. They came nearer; one, masculine, one not. Two figures appeared in the archway, and stopped short. A split second of dead silence, then Gould sprang up and began loudly:

"Why, Mr. Farages—really, I don't know what to say—I—"

The woman shrank back and in a choked voice cried:

"Sorge—!"

Body gone suddenly rigid, Gould peered strickenly through the half shadows. Sorge! Sorge!

"Edna! What in God's name—?"

Again one instant of utter stillness. Farges had turned his back to them all and stood motionless, with sagging shoulders. At last from the corner came Morris' sorrowful wail:

"See, I said you should have left. I couldn't tell you it was because your wife was with him, or you've smacked me. But I knew it; she told me about this date when I was out with her last night, and I remembered it when we saw the lights go out."

Unexpected Present

Doorman (to Smithers with two ladies at theater entrance)—But these are two tickets, sir.

Smithers—Sure! That's why the fellow on the street gave them to me. He said he couldn't use them, so I thought I'd give them to my wife and her sister.

IMPROVED UNIFORM INTERNATIONAL

SUNDAY SCHOOL Lesson

(By REV. P. B. FITZWATER, D. D., Member of Faculty, Moody Bible Institute of Chicago.
© Western Newspaper Union.)

Lesson for January 6

PETER'S CONVERSION AND CALL

LESSON TEXT—John. 1:35-42; Mark 1:14-18.

GOLDEN TEXT—And Jesus said unto them, Come ye after me, and I will make you to become fishers of men.—Mark 1:17.

PRIMARY TOPIC—Why Peter Went With Jesus.

JUNIOR TOPIC—Peter Enrolls in Jesus' School.

INTERMEDIATE AND SENIOR TOPIC—Accepting a Great Leader.

YOUNG PEOPLE AND ADULT TOPIC—Ways of Winning Men to Christ.

For the next three months the lessons center around the apostle Peter. The aim of the lesson committee was to acquaint the members of the Sunday school with the life and writings of Peter.

I. The Conversion of Peter (John 1:35-42).

1. John pointing his disciples to Jesus (vv. 35-34). Through the ministry of John the Baptist his disciples were brought to Jesus.

2. Two of John's disciples follow Jesus (vv. 35-37). As a result of the Baptist's testimony, two of his disciples left him and followed Jesus. One of these disciples was Andrew (v. 40), and presumably the other was John. When the Baptist pointed out Jesus as the Lamb of God, the long-expected Messiah, these disciples sought further acquaintance with Jesus. When they looked upon Jesus, they were induced to follow him.

3. The two disciples abiding with Jesus (vv. 38, 39).

a. Jesus' question (v. 38). When Jesus saw the disciples following, he kindly inquired as to their business.

b. The disciples' reply (v. 39). They answered his question by inquiring as to his dwelling place. Their reply showed their desire to go apart privately where they could open their hearts unto him. He invited them to his place of abode, where they enjoyed sweet fellowship with their Master.

4. Andrew bringing Peter to Jesus (vv. 40-42). The very genius of Christianity is self-propagation. The work instituted is to begin with those nearest us, home folks and relatives, and pass out to ever-widening circles. The disciples who enjoyed fellowship with Jesus went at once to tell others of the precious treasure they had found. This is always true of the real disciple. Andrew bringing his brother Peter is a beautiful example of brotherly affection, expressing itself in bringing him to Christ. When Andrew and Peter proceeded to Peter about Christ he brought him to Jesus where he could enjoy personal intercourse. This was a great piece of work for Andrew, for Peter became one of the pillars of the church.

II. The Call of Peter (Mark 1:14-18).

1. Jesus preaching in Galilee (vv. 14, 15). The growing opposition to Jesus moved him to change from Judaea to Galilee. He accepted the fate of John the Baptist as foreshadowing his own death. Observe—

a. What he preached (v. 14). The Gospel of the Kingdom of God, which meant the good news of the near approach of the rule of God as predicted by the prophets.

b. How he preached it (v. 15).

(1) The time is fulfilled and the Kingdom of God is at hand.

This meant that the time had now come for the appearance of the Messiah and the establishment of his Kingdom.

(2) Repent. This meant that the people should turn around, change their minds and attitude toward Christ and accept him as their king.

(3) Believe the Gospel. Then, as now, men needed to believe the Gospel of Christ.

2. Jesus called Peter and Andrew to become fishers of men (vv. 16-18). Jesus called this pair of brothers for service in his Kingdom. It is to be noted that these men had previously been called to be disciples of Christ (John 1:36-42). They are now called to service. Jesus first calls men to him for salvation; those who accept that call have an additional call to service. Note—

a. From what they were called (v. 16). They were called from positions of definite service; they were fishers.

b. To what they were called (v. 17). To be fishers of men. They no doubt had been successful fishers. The qualities which made them good fishermen namely patience, bravery to face the storm and darkness of the night, and perseverance which led them to toil all night, though no fish were caught, would make them good fishers of men.

c. Their obedience (v. 18). Straightway they forsook their nets and followed him. Obedience meant sacrifice, painful separation, the giving up of all business interests, and the leaving of their father behind.

Short Cut to Happiness

If anyone would tell you the shortest, surest way to all happiness and all perfection, he must tell you to make it a rule to yourself to thank and praise God for everything that happens to you.

Prayer

Perhaps we do not pray enough that we should be saved from prayer—that we should be so filled with the spirit of prayer that our whole life should be a prayer.

Buttons emphasize every smart detail of this unusual dress with such slender lines. See the way they follow the surplice from the right shoulder, close it at the side, and strut half the way up the forearm of the sleeve. They vertical tucks are used to mold the waistline at the back, giving extra ease to the bodice. Then too, stitched seaming down the front of the skirt seems to take away inches from the hips. The irregular neckline is softened by a most becoming scarf. This design would be charming in black satin with a scarf of the queerly named, but very lovely, dirty pink color, or metal green.

Pattern 9176 may be ordered only in sizes 14, 16, 18, 20, 22, 24, 36, 38, 40 and 42. Size 16 requires 3¾ yards 39 inch fabric and ⅝ yard contrasting.

Complete, diagrammed sew chart included.

Send FIFTEEN CENTS in coins or stamps (coins preferred) for this pattern. Be sure to write plainly your NAME, ADDRESS, the STYLE NUMBER and SIZE.

Send your order to Sewing Circle Pattern Department, 232 West Eighteenth Street, New York, N. Y.

Smiles

SHE KNEW

Scribbler—Ah! A check for $100 from Dribbler's! And I don't know what it is for.

Wife—Oh, that's for my new gown and bonnet, dear! I've been praying for it a week!

Copy-Cat

"I hear that Mrs. Highbride is much disappointed in her husband."

"Dreadfully. She understood he was a home-loving man and now he wants to sing along with her everywhere she goes."—Louisville Courier-Journal.

His Dream Girl

"It's tough to be goofy. There's only been one girl who ever really cared for me."

"Who was she?"

"The nurse I had when I was sick."

Taking Medicine

"Where have you been for the last four years?"

"At college, taking medicine."

"And did you finally get well?"

WRIGLEY'S
SPEARMINT
GUM
The Flavor

Ethiopian Troops Ready to Meet Italians

Here are some of the troops of Ethiopia who clashed with Italian soldiers at the disputed frontier town of Ualual; and at the left Chief Ghogoll, their leader, in full battle raiment and mounted on his small but swift steed. The Ethiopians are not yielding to the Italians in the quarrel, and real war may ensue.

This Parade Wasn't as Funny as It Looked

When Orban Lerrom's club of Old Bucks and Lamy Dueks marched from the Bowery to New York the people in the streets first laughed, and then grew serious and said the protégés of "Mr. Zero" were petitioning for clothes or at least $1 a week with which to buy them.

They're Out to Get the Kingfish

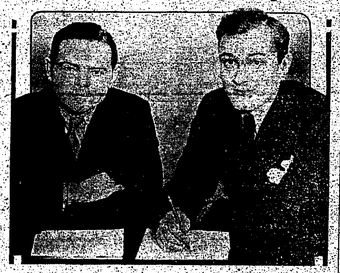

Allan Blackburn (left), executive director of the Museum of Modern Art in New York, and Philip Johnson, chairman of the museum's architectural department, have resigned their posts to prepare for a political invasion of Louisiana. Their purpose is to get a line on the doings of Senator Huey Pierce Long, and to build up a private anti-Long political party. They will call it simply "the National party" and will use a flying wedge for their emblem.

JOHN BOETTIGER

John Boettiger engaged, as a Washington correspondent for the Chicago Tribune to report a joke. Well, he's movie star, and it is rumored that his engagement to Mrs. Anna Dall, daughter of President and Mrs. Roosevelt, will soon be announced.

Pretty Soft for the Police Dog

ENVOY TO URUGUAY

Body Needs Supply of Salts

When Planning Meals, It Must Be Remembered That Phosphorus, Working With Calcium, Provides the Material Required.

Phosphorus is the one of the three minerals for which we must take most thought when planning meals. Phosphorus works with calcium to supply the salt which make the bones and teeth strong and sturdy.

These two minerals are so interwoven that it is not only necessary to have a full quota of each, but to have each in such a proportion that it influences the other. In the absence of this the growth of the body may grow normal in size but not in strength, and the consequence of this lack is bowed legs and other bone deformities.

Phosphorus is also a necessary constituent to secure perfect health. Not in vegetable, but in the meat, fish, and eggs is found the most of this mineral, and it is said that the nutritive significance of the meat, fish, and eggs is due to the presence of food phosphorus. Meat is not the only generator of phosphorus, however, and we need a large supply of body building material, of course, because we need most food to build up our tissues. Another, due to the mineral being the chief part of the salt, which also is necessary in small quantities only, and we need no extra supply. It is to be regretted that so many people are the victims of constipation because of the lack mineral in the diet, because of her needs. If, for any reason, she cannot take the tablets for a few days, three teaspoonfuls of the salts taken early in the morning will work wonders for her.

The tissues which supply phosphorus are most liberally, the nerve tissues, the reproductive tissues, bones, teeth, muscle and whole nervous system, and the chief organs of digestion to a greater or lesser degree. Some vegetables may be used, especially the dried ones, such as peas and beans. Among fruits, we find peaches and mango fruits, we find peaches and mango fruits, and also pineapple, grapes, prunes and berries in the food of the fruit.

The quality of phosphorus in foods is not affected by the three methods of cooking, if the proper methods are used. The boiling of meat or fish for instance, in water, may be a loss of phosphorus in water, but if the water is used in the broth, the loss is not so great.

Phosphorus is also a necessary constituent to secure perfect health. Not in vegetable, but in the meat, fish, and eggs is found the most of this mineral, and it is said that the nutritive significance of the meat, fish, and eggs is due to the presence of food phosphorus. Meat is not the only generator of phosphorus, however, and we need a large supply of body building material, of course, because we need most food to build up our tissues. Another, due to the mineral being the chief part of the salt, which also is necessary in small quantities only, and we need no extra supply. It is to be regretted that so many people are the victims of constipation because of the lack mineral in the diet, because of her needs. If, for any reason, she cannot take the tablets for a few days, three teaspoonfuls of the salts taken early in the morning will work wonders for her.

The tissues which supply phosphorus are most liberally, the nerve tissues, the reproductive tissues, bones, teeth, muscle and whole nervous system, and the chief organs of digestion to a greater or lesser degree. Some vegetables may be used, especially the dried ones, such as peas and beans. Among fruits, we find peaches and mango fruits, we find peaches and mango fruits, and also pineapple, grapes, prunes and berries in the food of the fruit.

The quality of phosphorus in foods is not affected by the three methods of cooking, if the proper methods are used. The boiling of meat or fish for instance, in water, may be a loss of phosphorus in water, but if the water is used in the broth, the loss is not so great.

Phosphorus is also a necessary constituent to secure perfect health. Not in vegetable, but in the meat, fish, and eggs is found the most of this mineral, and it is said that the nutritive significance of the meat, fish, and eggs is due to the presence of food phosphorus. Meat is not the only generator of phosphorus, however, and we need a large supply of body building material, of course, because we need most food to build up our tissues. Another, due to the mineral being the chief part of the salt, which also is necessary in small quantities only, and we need no extra supply. It is to be regretted that so many people are the victims of constipation because of the lack mineral in the diet, because of her needs. If, for any reason, she cannot take the tablets for a few days, three teaspoonfuls of the salts taken early in the morning will work wonders for her.

The tissues which supply phosphorus are most liberally, the nerve tissues, the reproductive tissues, bones, teeth, muscle and whole nervous system, and the chief organs of digestion to a greater or lesser degree. Some vegetables may be used, especially the dried ones, such as peas and beans. Among fruits, we find peaches and mango fruits, we find peaches and mango fruits, and also pineapple, grapes, prunes and berries in the food of the fruit.

The quality of phosphorus in foods is not affected by the three methods of cooking, if the proper methods are used. The boiling of meat or fish for instance, in water, may be a loss of phosphorus in water, but if the water is used in the broth, the loss is not so great.

METROPOLITAN GRAND OPERA
direct from its N. Y. Stage
Broadcast by
LISTERINE
announced by
Geraldine Farrar
Every Saturday · all NBC stations · 12:45 P. M.

To a Customer's Credit

DOES IT SOUNDING HOW DOES CAN AFFECT LOTS OF GROWN-UPS? Why, not the caffein in coffee affects lots of grown-ups, that as it does not affect their lives, but upset their nerves and keep them awake.

If you suspect that coffee disagrees with you, try Postum for 30 days. Postum contains no caffein. It is simply whole wheat with bran, roasted and slightly sweetened. Easy to make, and costs less than 1½ cents a cup. It's a delicious drink. Try it for 30 days, and see if that value is helping to build up your health, as the 11 million of users of Postum claim it does.

FREE—Let us send you your first week's supply of Postum. Just mail the coupon.

Postum Department, Battle Creek, Mich.
Please send me your 1 week's supply of Postum, free, and the booklet, "Why Coffee Affects Us."
Name
Address
City
State

QUALITY MERCHANDISE

RIGHT Prices will continue to be the basis of our Business Policy during 1935 as in Times Past

1 lb. Maxwell House Coffee	31c
4 Giant P. & G. Soap	17c
No. 1 can Crushed or Sliced Pineapple	9c
Large Saltine Crackers	9c
3 bars Palm Olive Soap	14c
5 lbs. Blue Rose Rice	18c
Dime Brand Milk	10c
24 lbs P. G. A. Flour	99c
3 rolls Viking Toilet Paper	10c
2 dozen Bananas	25c

These are only a few of the SPECIAL PRICES for FRIDAY P. M. and SATURDAY

KELLEY'S I. G. A.

Woodville Locals

Miss Marguerite Rainey with her mother, Mrs. S. L. Rainey spent New Years day in Corrigan with Mrs. C. C. Pool. Mrs. Nannie Feagin and Mrs. U. G. Feagin drove over with Miss Lois Feagin and the two girls left by train together for Austin to resume their studies at State U.

Rev. and Mrs. C. W. Lokey of Nacogdoches visited in the J. H. Fair home Monday.

Mr. and Mrs. Otis Keith and children visited his parents during Christmas week.

Mr. and Mrs. W. C. Martin and daughter, Miss Temple visited the daughter and sister, Mrs. C. L. Gardner in Houston and were there to take Santa Claus to the small grandson, who is on the Methodist hospital roster (patient).

Mrs. J. R. Wisenhunter enjoyed a visit yesterday from Mr. and Mrs. O. A. Darnell and Mr. and Mrs. C. F. Smith of Port Arthur. Their mother, Mrs. Porter, spent with them and remained with Mrs. Wisenhunter.

Mr. and Mrs. Wood Flin and small son enjoyed Christmas in Doucette with her parents, Rev. and Mrs. Hayes, who, as usual, came up with them to spend New Years with them in Doucette.

Mr. and Mrs. J. A. Riley and children of Livingston, Arthur Wooley and children, Mr. and Mrs. Ernest Riley and Lee Hudson of Port Neches visited the J. B. Riley home during Christmas week.

Cherokee Dies

Mr. and Mrs. Lester Cruse spent the week end at Port Neches at the home of their daughter, Mrs. Elvin Davis.

J. D. Spurlock of Camden has been visiting relatives in this community.

Mr. and Mrs. Lou Cruse and family visited with the mother and sister, Mrs. F. B. Blunt and Mrs. C. B. Cleveland of Colmesneil Sunday.

Rex Cruse of Huntsville spent the Christmas holidays with his parents, Mr. and Mrs. Lou Cruse.

Mr. and Mrs. Edwin Davis of Port Neches are the proud parents of a fine baby boy, who arrived on Christmas day. He has been given the name of George Elvin. Mr. and Mrs. Floyd Cruse and Rex Cruse and Lucile Bostick visited them Sunday and reported that they were getting along nicely.

Mr. and Mrs. Daniel Durham were guests of Mr. and Mrs. Louis Bingham Sunday.

Friends and relatives of Mr. and Mrs. Hugh Johnson of Camp Ground wish to express their heartfelt sympathy to them in the loss of their little daughter, Willie Mae, who died on Saturday, Dec. 22 of appendicitis.

Mr. and Mrs. Jesse Durham of Shiloh were guests of Mr. and Mrs. Percelle Durham.

Mr. and Mrs. Charlie Chambless spent the week end with the parents, Mr. and Mrs. Lindsey Durham.

Mr. and Mrs. J. W. Bostick and family accompanied by Bob Frank and Maryell Cruse and Loree Sterling spent part of the Christmas vacation in Trinity and Groveton, visiting friends and relatives.

Miss Loree Sterling of Daisette spent the Christmas holidays with relatives of this community.

Mr. and Mrs. Jason Nowlin spent Sunday with Mr. and Mrs. Leon Knight.

Mr. and Mrs. Leon Knight had as their guests Sunday Jesse Spurlock and daughter, Alda.

DOUCETTE

Miss Christine King of C. I. A. at Denton spent the Christmas holidays with her parents, Mr. and Mrs. Charlie King.

Louis Edgar Ogden, who is attending school at La Porte, Texas, spent Christmas holidays at home.

Fred Dansby of Trinity has been visiting friends here the past few days.

Misses Maltye Risinger and Esma Outlaw, teachers in the Grammar school, visited relatives in Warren during the holidays.

Guests in the W. H. Roberts home Christmas day included Mr. and Mrs. S. O. Russell and two children of Lufkin; Jack and Iris and daughter, Marguerite, of Manning; Emmett Roberts of Beaumont; Mr. and Mrs. Ronald Roberts and baby of Doucette and Lonie Barclay of Woodville.

Mr. and Mrs. Leonard Cobb of Cincinnati, Ohio, are spending their vacation here with relatives. Miss Texana Cobb, Mr. and Mrs. Lee Carroll, Mr. and Mrs. O. D. Whittington and Connie Mercer.

Miss Marguerite Franklin of C. I. A. Denton is at home for the holidays with her mother.

Mr. and Mrs. W. C. Athley and children went to Lufkin where they spent Christmas.

"Jiggs" Kenesson and Buel Barkston of Lamar College in Beaumont were holiday guests of their friends.

Guests with Mrs. Dora Tolar Christmas were her children, Mr. and Mrs. Jesse Tolar of Houston, Mr. and Mrs. Orvis Sims of Beaumont, Mr. and Mrs. M. M. Tolar, Mr. and Mrs. Roscoe Tolar and Mr. and Mrs. Ronald Tolar of Doucette.

Miss Fannie Mae Sims of Houston is the guest of her mother, Mrs. Ernest Sims.

Oria Swearingen of Texas University is with his parents, Mr. and Mrs. E. L. Swearingen through the holidays.

Kirby Poindexter of Beaumont was Christmas guest of relatives and friends at Stogar.

Mr. and Mrs. W. C. McDaniel of Houston spent Christmas with the W. E. Ogden family.

Elliett Hancock of Lake Charles spent Christmas with his parents in Woodville and visited with his brothers and sister here, Mr. and Mrs. A. C. Hancock, Mr. and Mrs. Ray Hancock and Mr. and Mrs. Steve Woods.

Woodville Locals

Ross Russell of Corrigan visited friends in Woodville Sunday.

Mr. and Mrs. Jack Byerly enjoyed a family reunion in Jasper county on Christmas day.

Dr. and Mrs. W. B. Cline and daughters of Bryan visited the sister, Mrs. B. F. Hughes and family the week end.

Ossie Maxwell of Tennessee was here early this week greeting old friends and relatives not seen for eight years past.

Dr. and Mrs. Watt Barclay have had a very unhappy holiday season. The little daughter, Beverley is in the St. Therese hospital in Beaumont seriously ill yith pneumonia. The father of Mrs. Barclay was at their home ill and he was also carried to the hospital.

Mr. and Mrs. Eustace Swearingen spent Christmas with her people at Barbers Hill.

Mr. and Mrs. Jimbo Harrison and children visited Mr. and Mrs. Ernest Sims in Lufkin Saturday. Miss Jimmie Ruth Coppedge returned home with them.

Woodville Locals

Mr. and Mrs. Jeff Reagan had a number of guests from Palestine New Years day.

Miss Ruth Darden of Beaumont spent the week end of Dec. 23 with the T. C. Rock family. Mr. and Mrs. Rock and the Misses Joanna and Frances drove home with her and Miss Joanna left from Beaumont for Los Angeles, Cal., where she is attending State University of Southern California.

Mr. and Mrs. C. M. Davis drove to Corrigan with their daughter, Miss Marguerite, New Years day and she went on from there by train to State University.

Lee Hudson was up from Port Neches early this week and expected to take his wife and baby back with him but the change in the weather caused them not to go at this time.

Mr. and Mrs. Bill Myers are happy over the arrival of a baby daughter, who will answer to the name of Mary Lee.

Miss Alice Nell Richards, who has been at her home in New Willard recovering from an operation on her throat and nose, stopped for a short visit Monday with the Joe Shillings family and Mr. and Mrs. C. W. Richards enroute back to her music class in Hull-Daisette.

Mesdames L. N. Walton, Martin Nelms and R. E. Pennington made the trip to Beaumont with Mrs. Fletcher Barclay where she purchased new furniture for her home.

Mr. and Mrs. Carl Liem spent Christmas in Center with relatives.

Mr. and Mrs. Kyle Ward, Mrs. J. A. Mooney and Miss Lillian Mooney visited Mr. and Mrs. J. A. Best and other relatives here New Years day.

Miss Nannie Johnson, Mr. and Mrs. Ira Higgs of Beaumont, Mr. and Mrs. Earl Prafka, Mrs. Frank Griffin of Port Arthur, visited the mother, Mrs. W. A. Johnson, Christmas week.

The condition of Noah Martin is just about the same. At short intervals he seems rational, but grave fear is felt for his recovery.

Miss Frances Helen Livingston of Houston visited her grandparents, Mr. and Mrs. J. C. McBride Christmas week.

Sunday, Dec. 23rd, Sunday School, Superintendent [illegible] 11 a. m. Subject [illegible] Church. Evening service 7 p. m. Subject, "Self Examination."

What better resolution could we make than to resolve to attend church and Sunday school every Sunday during the New Year? You need the church and the church needs you. We will be looking for you next Sunday.

GEO. D. LODEN, Pastor.

TWO DOUCETTE SCOUTS

Two Doucette Boy Scouts, Vernon Baskin and J. C. Nicholson, were raised to Eagle scout rank at a meeting of the Doucette troop here Friday night. A holiday party was another feature of the meeting.

Walter H. Gunn, local scout executive, who with Garland Reeves, scoutmaster of Troop 31, Dallas, attended the meeting in Doucette, reported the troop there is one of the livest in Texas. In 1932 the troop won the Hoover award, then last year the Roosevelt award and is now "gunning" for the 10-year program award, which goes to troops with records of many and varied activities.

JAMES PERRY READ

James Perry Read passed away Sunday, Dec. 23rd at his home in Colmesneil at the age of 70 years. He was born in this county, Sept. 20, 1864, and with his faithful wife has reared a family of nine children. O. H. of Rogansville, Albert of Matador; Mrs. Mae Lewis of Hardin Co., Mrs. Ruth Stewart, Mrs. Alice Conner, J. P. and Thomas Read, Miss Ruby Read of this county. Two brothers and six sisters also survive, with the sorrowing wife and children to miss his presence. Russel Read of Lufkin and William of Colmesneil; Mesdames Annie Melvin, Emmee, Lena Wright, Warren, Ida Wigley, Fannie Primrose and Lora Zeagler, Jasper; Tollie Willis of Spurger. Rev Campbell of Colmesneil was in charge of the funeral services at the Ebenezer cemetery.

Mr. and Mrs. Roy Snyder welcomed a baby son, Leroy, who arrived the day before Christmas.

[illegible] Sunday, [illegible] the Sulphur Springs cemetery near Zavalla. Rev. Tom Campbell, Baptist minister of Colmesneil, officiated and burial was under direction of the Lee Undertaking company of Woodville. Mr. Locke had lived in Tyler county the last 30 years.

Surviving are his wife, Mrs. Mary Eliza Locke; a son, R. A. Locke of Beaumont; a daughter, Mrs. Beatrice Hooks of Spurger; a sister, Mrs. S. B. Hair of Wiergate, and a brother, Will Locke, of Zavalla.

CARD OF THANKS

We long to let our friends know how much we appreciate their loving kindness to out mother, Mrs. Fanny Shepherd these past four years of her failing health and the last two months since she has been confined to her bed. The beautiful floral offerings brought and sent were a comfort to us and the constant attention and unfailing kindness of her attending physician, meant much to us.

HER CHILDREN.

WILLIE MAE JOHNSON

Deep sympathy goes out to Mr. and Mrs. Hugh Johnson in their great sorrow over the death of their 9-near-old-daughter, Willie Mae, who passed away at the St. Therese hospital in Beaumont Saturday, the 22nd. The funeral services were held at Camp Ground Cemetery the next day with the Rev. H. I. Rushing in charge.

J. WARREN McDONALD

J. Warren McDonald passed away at the Hotel Dieu in Beaumont on Sunday the 22nd at the age of 58 years. He was born in Tyler county. For many years he was a teacher in the Pineland school, only giving up his work last year. The wife and children, J. I. of Hemphill and Mrs. J. S. Stubbs of Pineland and Miss Jewel McDonald of Beaumont and the brothers and sisters in this county have the sympathy of many friends.

Tell your friends about this new 8-page Booster. They ought to have it.

[illegible] Texas company [illegible] died at [illegible] family residence [illegible] ness. He was a [illegible] ia Springs, Texas, and at [illegible] Port Arthur 21 years [illegible] Baptist. Surviving are [illegible] two stepsons, Truman Rutherford, Angeles, Cal., and Roger Russell, Port Arthur; father, James Kelley, Warren; two brothers, William and Bob Kelley, Houston; three sisters, Mrs. Mollie Best, Warren, Mrs. Mattie Gamblin, Houston, Mrs. Fannie Spurlock, Houston.

WHAT a difference flour makes . . . when you bake Angels' Food Cake! Good cooks have learned to rely on the unfailingly *uniform* quality of GOLD CHAIN Flour; it's *clean* flour, and milled in the South's most modern mill from the finest wheat obtainable. Yet it costs no more than many other flours, whose quality may be less uniform. If you think you can't make Angels' Food, try GOLD CHAIN . . . you'll appreciate the difference!

J. B. BEST
WOODVILLE, TEXAS

H & H CASH SYSTEM WOODVILLE

The H & H Cash System will formally open their store number 5 at Woodville, Saturday, January 5th. You are invited and urged to be there. A real treat awaits you at this opening Day, Saturday, January 5th. Sensational food specials are being offered for the thrifty house wife. Shopping thrills will be yours, when you see the courteous obliging service and the clean, up-to-date displays featured in our store.

The force of employees are moving into your town to be citizens and take part in the social and other activities of your town, and we will appreciate your hearty co-operation. Visit our store and get acquainted.

FREE COFFEE AND SANDWICHES served all day Opening day. Phelan's Coffee Company will demonstrate Coffee. Brown Cracker and Candy Company will serve Crackers for Sandwiches and Jane Good Salad Dressing made by Swift & Company, will be served with the Crackers. Visit this department and be served FREE.

Bananas, Golden Ripe, dozen, 10c

RICE, Good Blue Rose 5 pounds	18c	5 Bars Big Yellow Soap Washing Powder—1776. 5 Packages	19c 10c
PEANUT BUTTER 24 oz. Jar	25c	3 bars Medium Ivory Soap	17c
COFFEE, 3 pounds Fresh Ground	50c	Catsup 14 oz. Bottle	13c
Post Toasties 2 pkgs for	15c	ARGO STARCH 3 for	9c
PORK AND BEANS 1 can Fargo Brand	5c	Palmolive Soap 4 bars for	18c
CRYSTAL WEDDING Oats 3 pound premium	23c	K. C. BAKING POWDER 2-15c cans for	19c
MUSTARD for Salad full quart	15c	K. C. BAKING POWDER 10c can for	8c
MACKERAL 3 cans for	23c	2 cans Lye for	15c
SALT, Table 3 pkgs. for	10c	ARM & HAMMER SODA Pound pkg	8c

SUGAR, Pure Imperial Cane Ten Pounds 46c

1 Real Good Broom	33c	2 No. 1 can Tomatoes	11c
3 No. 2 Tomatoes	23c	3 Tall or 6 Small Milk	18c
3 Tomato Paste for	10c	3 Potted Meat for	10c

Flour, 48 lb. White House, $1.95

24 pound Sack	98c	48 lb. Jersey Cream Flour	$1.89
		24 lb. Jersey Cream Flour	.95
		48 lb. Sunset Limited Flour	$1.69
		24 lb Sunset Limited Flour	.89

Every sack unconditionally guaranteed or your money refunded.

25c can Clabber Girl Bak. Pwder. 19c

10c CLABBER GIRL BAKING POWDER 8c

JANE GOOD SALAD DRESSING Quarts	29c	2 pound box Saltine Crackers	19c
Pints	18c	Nice HARD HEAD LETTUCE	5c
3 lb. YELLOW ONIONS for	10c	Nice ORANGES, dozen	23c
		Nice APPLES, good size	25c
		LEMONS, dozen	12c

Navy Beans, Special, 4 lbs. for 19c

SMALL LIME BEANS, 4 Pounds for 23c

DRUG AND TOILET ARTICLES

BLACK DRAUGHT 25c package	19c	25c TURPENTINE and CASTOR OIL, special for	19c
25c PENETRO, jar	19c		
100 ST. JOSEPH'S ASPIRIN	39c	KIS-O-LOVE TOILET Articles—Talcum Powder, Cold Cream, Hair Tonic, Hair Oil, Face Powder, Wave Set and Tooth Paste. Any one item for 9c or two for	17c
2 10c boxes ST. JOSEPH'S ASPIRIN	15c		
WHITE HOUSE CREAM Meal, 20 lb. sack	59c	**SCHOOL SUPPLIES** Any 5c Item 2 for	9c
10 lb. sack	33c		
2 lb. can FARGO COCOA	21c	Any 10c Item 2 for	18c
1 lb. can FARGO COCOA	12c		

5 3-oz. Pkgs. Faultless Starch for 5c

LUX Soap, MOVIE PHOTOS FREE 3 for 21c

We handle Feed. Get prices before buying

Prince Albert Tobacco, regular 15c size for 10c

Spuds, Number 1 Quality, ten pounds 16c

FREE 10c can Dairy Maid Baking Powder. With each purchase made during the day give ABSOLUTELY FREE one 10 cent Can of DAIRY MAID BAKING POWDER

FREE, FREE, FREE. The first five customers who trade $2.50 or more we will give free one 12 lb sack of White House Flour

We will buy all Country Produce [illegible] will pay cash [illegible] Fur [illegible]