Tyler County Booster

A First Class Publication Entered as Second Class Matter — A Weekly Newspaper Boosting Tyler County and Woodville — Printed in Woodville, U. S. A.

VOLUME XXIV — WOODVILLE, TYLER COUNTY, TEXAS, THURSDAY, JULY 30, 1942 — Number 8

THINK'MBOBBIES

● And then, now that the first chapter of the festivities has been closed, we pause and offer condolences and congratulations.

● America's answer to hitler is shown in the great agricultural products produced this year. And, too, Texas farmers are not the only state agriculturalists who are hitting the ball.

● As the wheels of the clock roll around we are wondering why lamentations are noticeable here, and yonder. Can it be possible, neighbor, that you lost your vote — that you voted for the beer?"

● We are now in a new area of time. Last Saturday produced a change, hilariously jubilant to some, and to others a painful disappointment, and now the race is on for the 'runoff, which falls on Saturday, August 22

● Most people wonder what is going to be the government's final attitude toward the convicted enemy spy. Is the government to go ahead and spend more than a week's time attempting to prove a spy is guilty, and then ah, issue a parole?

● And still, in spite of the duration storage of many pleasure cars, it is noticeable traffic fatalities are headlined in all the daily papers. As we have always said the automobile is not dangerous, it is the human handling the steering wheel and possessing a pressing hot foot.

● College Station agricultural agents are advising against burning of wheat stubble. To this, this writer adds we have never seen burned-over land that was worth what it was before burning from an agricultural standpoint. We've seen thousands of acres of burned over land, and, to quote that famous Minnesota Swedish U. S. Senator, Knute Nelson, "Farm on that ground" Hell, you couldn't raise either Hell or Swedes thereon."

ENGLISH AS SHE IS SPOKE

Lord Louis Mountbatten, leader of the Commandos, has a pet expression to the effect that something of which he approves is "all tickety boo" And in case Americans do not understand this outrageous piece of English, it should be explained that it means "oke-doke." Christian Science Monitor

CELEBRATED BIRTHDAY VOTING FOR FAVORITES

Rev. J. S. Denney passed the 74th milestone of life Saturday

He was speaker Sunday morning at the memorial service at the Methodist church for Tom Copple who died in Uncle Sam's service a few weeks ago.

CAR WRECK INJURES COLMESNEIL COUPLE

Price Davis with Mrms J. E. Hopson of near Colmesneil was in a serious wreck Sunday night when the car which Mr. Hopson was driving struck the railing of a bridge between Jasper and Newton. Approaching the bridge, Mr. Hopson slapped on the brake as another car approached the bridge from the opposite direction; the brakes locked and threw the car into the railing of the bridge, wrecking it and seriously injuring Mr. Hopson's hip, and caused cuts and bruises for all. They were hurried to the Jasper hospital.

I THANK YOU!

For the splendid response to my appeal for your vote and influence during the campaign just closed, I thank you.

To each of you, my friends, I am deeply appreciative and the consideration shown will be a pleasant memory for me.

BERRY NEAL.

WOODVILLE NEWS

We enjoyed seeing the faces of Sgt. I. R. Fields, son of Mrms J. H. Thomas of Warren and Seaman H. C. Rogers, son of Mrms R. H. Rogers of Woodville smiling at us from the pages of the Enterprise Sunday. Sgt. Fields is a radio operator at San Diego, Cal., and Seamon Rogers is an airplane mechanic at Pearl Harbor.

Mrms L. H. Jennings, Miss Jean David of Gulf Pump Station and Jud Edens of Corrigan drove to Silsbee Sunday. Mrms Jennings drove on to Beaumont to see Mr. Jennings' brother from Kountze who is seriously ill in the hospital.

Mrms Dan Johnson and son of Port Arthur were here Saturday to cast their votes and visit relatives.

Mrms Jack Lindsey and children spent the week end with the parents, Mrms J. T. Lindsey and cast their votes for their chosen candidates.

J. L. Risinger, now of Beaumont was home for the week end.

Mrms Claud Fitzgerald of Beaumont were here for the week end.

GOSH, IT WORKS

Take your house number and double it. Add 5. Multiply by half hundred. Then add your age (no cheating!) Add [illegible]

Trucking Plans Discussed Friday

Merchants, truck drivers, farmers and other business men gathered from all parts of Tyler county at the district court room, last Friday night to hear experts discuss the rules and regulations governing the trucking laws, the price ceilings and priority ratings.

T. R. Quattlebaum, manager Houston office, Office Defense Transportation, told the merchants that the deliveries must be kept within a twenty-five mile radius, one delivery to a house per day and that the mileage must be cut 25 per cent over corresponding mileage each month last year, and that farmers could not go from one auction sale to another with cattle and he appealed to the citizens with private cars to cut down on the use of their cars to save rubber.

"We are going to have to give up something as private citizens in order to put 7,000,000 men in the field properly fitted to travel, live, and fight," stated H. J. Corcoran of the War Production Board in Houston. He said that rubber was just one of the many things scarce.

William Raynalls, of the Office of Price Administration, also of Houston said that without price control a hardship would be worked on the fellow on a set salary that had not been raised since the war started. He would not be able to bargain with the other fellow who had his wages increased sometimes tenfolds. He told the merchants how to display their ceiling prices by illustrating with charts.

The meeting was arranged by C. V. Phillips, L. M. Feagin, and C. E. Smith. Mr. Smith, president of the chamber of commerce presided at the meeting. The men were brought to Woodville by Clarence DeBusk, manager of the Beaumont chamber of commerce. The local chamber hopes to get a man here to explain the credit rating soon.

LEON HATTON NOW A SERGEANT

In rather a round-about way The Booster gets the news from Fort Bliss that Leon Hatton, son of Mrms. Lonnie Hatton of Warren is now a sergeant. Leon, made a host of friends in this community while he was at the local CCC camp, as he was active in the social and church life of the town. It is stated that this promotion comes "in recognition of his meritorious application to duty."

TO THE VOTERS OF TYLER COUNTY

May I say to my many friends over the county that I am deeply grateful to you for the support you gave me in my race for tax-assessor-collector in the Primary election of July 25?

Due to lack of time I may not be able to see all of you again before the next election in August but will do my best to see as many of you as possible. Should I fail to see you, I take this opportunity to again ask for your vote and influence in that election.

To those of you whom I have not had the opportunity of knowing very long, I wish to say that I am, as were my parents, natives of Tyler county, and I am the first one of my family to seek a public office. I feel that I am in every way capable of filling this office and if you see fit to elect me, will strive to fill it in a fair and impartial way, and I will not asck for the office more than two terms as that seems to be the established custom in this county regarding this office.

Again thanking you, I remain,
Your friend,
J. W. (Jimbo) HARRISON

TO THE VOTERS OF PRECINCT THREE

I want to express my appreciation to the voters of precinct no. 3 for the good vote I received on July 25th. I also want to express my appreciation to my opponents for the manner in which they conducted their campaigns. I feel that they deserve credit for running a clean race.

I want again to solicit your vote and influence for the second primary to be held August 22, promising if re-elected to continue to give the office and its duties my best efforts. I feel that our country needs men of experience in public office at this critical period. It also needs men who will give their best to the war efforts. I served almost three years in World War I in 1917-19. I am ready now and willing to offer my services to the armed forces should they be needed regardless of political office.

Thanking you again for your support and influence in the primary and assuring you that if reelected I will give you the best service that I am capable of rendering, I am,

Yours truly,
J. U. HOPSON.

AN APPRECIATION

I want to thank all of you for the fine support you gave me on last Saturday in my race for Tax Assessor-Collector. I am very grateful to you, and again I want to thank you all and solicit your vote in the run off August 22, 1942.

ESCA D. WALKER.

One of the First Leading Ladies

Genius does not always manifest itself in youth. Clara Barton, for example, did not find her real vocation until she was 40 years old. Yet, in the annals of famous American women her name will live forever.

Born at Oxford, Mass., in 1831, Clara served as a schoolteacher at Bordentown, N. J., and later spent several years as a clerk in the United States Patent office at Washington.

The War between the States gave Clara Barton the opportunity to do the things she had always wanted to do - group service on a magnificent scale. The plodding compiler and copyist of patent compiler and copyist of tionally known figure, beloved by the soldiers in camp hospitals and on the battlefields.

Shortly after the Battle of Bull Run, Miss Barton decided to visit her brother, a prisoner of war. In the belief that her trip to the front might be useful to others, she placed an advertisement in the papers saying that she would be pleased to carry messages and money from the folks back home to their wounded soldier boys. Response was so enthusiastic that she soon had a building at Washington filled with gifts for the troops.

Miss Barton eventually became a recognized liason between the families and their fighting men. With an almost religious zeal that knew no danger she went straight to the front, being present at the savage battles of Antietam, Fredericksburg and the Wilderness. Though she held no commission and bore no official title, she sought and received co-operation everywhere.

One of her most important jobs was identifying the dead and marking their graves. For four years after the war, at the request of Pesident Lincoln, she had charge of the search for missing soldiers.

In 1869 Miss Barton went abroad to rest. In this case her concept of "rest" was nursing the wounded in the Franco-Prussian war. The work was done with such devotion that she received gifts and decorations from several countries. Queen Victoria personally bestowed a coveted British honor.

Returning to the United States she worked to persuade the nation to join in creating an International Red Cross Society. Her efforts met with little success at first. Some Congressmen insisted Red Cross was unnecessary because there would be no more wars. Others pointed to President Washington's classic caution regarding the dangers of foreign alliances. At last, with the aid of President Garfield, the cause was won and the nation entered what has proved to be the most human of all international agreements.

Although Clara Barton has been widely acclaimed as the American Florence Nightingale, it was her unhappy fate to encounter bitter controversy toward the close of her long and useful life. A serious revolt arose in the Red Cross against what was said to be dictatorial domination on her part.

In 1904 she resigned the Red Cross presidency and a complete reorganization followed. The remaining years of her life were spent at the Echo, near Washington Clara Barton died in her ninety-first year. Her body was taken back to Oxford, Mass., for burial.

Methodist Church

Services will be held at the Woodville Methodist church on next Sunday, both morning and evening. Sunday school is at ten o'clock and the young people meet at 7:30 p. m.

At the morning services several special features will be observed. New members will be baptized and the Lord's Supper will be observed. The pastor will preach.

A fine congregation assembled last Sunday night at the Christian church for the first of the series of joint services held by the three churches of the community. An able sermon by Rev. K. C. Minter held the rapt attention of the audience. The Union services will be held next Sunday at 8:30 p. m., at the Methodist church. Every man, woman and child in Woodville is invited to meet with us for this demonstration of the spirit of co-operation in carrying out the work of the Lord in Woodville. Will you be there? If not, have you an excuse Christ will accept? Be with us Sunday and Sunday night.

APPRECIATION

I wish to thank each of my many friends in Tyler county for interest shown in my recent campaign for county treasurer. Although unsuccessful in getting the place, I feel more than repaid for my efforts and trust that I may be able to favor each of you in the future.

J. R. McCOMBS

WOODVILLE NEWS

J. E. Wheat was in Galveston Sunday and in Lufkin and Nacogdoches Monday.

Among those from Colmesneil in Woodville Saturday were the Messrs. J. P. and Bunn Mann and Mrms W. C. Crews.

Mrms Pomp Meadows of Colmesneil were in Woodville [illegible] night.

... The Flag ... What is the Flag?

What's a flag? What's the love of country for which it stands?

Maybe it begins with love of the land itself. It is the fog rolling in with the tide at Eastport, or through the Golden Gate and among the towers of San Francisco. It is the sun coming up behind the White mountains over the Green, throwing a shining glory on Lake Champlain and above the Adirondacks. It is the storied Mississippi rolling swift and muddy past St. Louis, rolling to Cario, pouring down past the levees of New Orleans. It is lazy noontide in the pines of Carolina, it is a sea of wheat rippling in western Kansas, it is the San Francisco peaks far north across the glowing nakedness of Arizona, it is the Grand Canyon and a little stream coming down out of a New Foundland ridge, in which are trout.

It is men at work. It is the storm-tossed fishermen coming into Gloucester and Provincetown and Astoria. It is the farmer riding his great machine in the dust of harvest, the dairyman going to the barn before sunrise, the lineman mending the broken wire, the miner drilling for the blast. It is the servants of fire in the murky splendor of Pittsburgh, between the Allegheny and the Monongahea, the trucks running through the night, the locomotive engineer bringing the train in on time, the pilot in the clouds, the riveter running along the beam a hundred feet in the air. It is the clerk in the office, the housewife doing dishes and sending the children off to school. It is the teacher, doctor and parson, tending and helping, body and soul, for small reward.

It is the small things remembered, the little corners of the land, the houses, the people that each one loves. We love our country because there was a little tree on a hill, and grass thereon, and a sweet valley below; because the hurdy-gurdy man came along on a sunny morning in a city street; because a beach or farm or a lane or a house that might not seem much to others were once, for each of us, made magic. It is voices that are remembered only, no longer heard. It is parents, friends, the lazy chat of street and store and office, and the ease of mind that makes life tranquil. It is summer and winter, rain and storm. These are flesh of our flesh, bone of our bone, blood, a lasting part of what we are, each of us and all of us together.

It is stories told. It is the Pilgrims dying in their first dreadful winter. It is the Minute Man standing his ground at Corcord Bridge and dying there. It is the army in rags, sick, freezing, starving at Valley Forge. It is the wagons and the men on foot going westward over the Great plaines. It is the settler hacking fiercely at the primeval forest on his new, his own lands. It is Thoreau at Walden Pond, Lincoln at Cooper Union, and Lee riding home from Appomattax. It is corruption and disgrace, answered always by men who would not let the flag lie in the dust, who have stood up in every generation to fight for the old ideals and the old rights, at risk of ruin or of life itself.

It is a multitude of people on pilgrimage, common and ordinary people, chaged with the usual human failings, yet filled with such a hope caught the imaginations and the hearts of any nation on earth before. The hope of liberty. The hope of justice. The hope of a land in which a man can stand straight, without fear, without rancor.

The land and the people and the flag - the land a continent, the people of every race, the flag a symbol of what humanity may aspire to when the wars are over and the barriers are down; to these each geneation must be dedicated and consecrated anew, to defend with life itself, if need be, but, above all, in friendliness, in hope, in courage, to live for.

NOTE - The foregoing editorial, which appeared in the June 4, 1940, issue of the New York Times, has been frequently "reprinted by request" since that time, thereby becoming a "Newspaper Classic." On a recent Monday night, quite recently it was recited on the "Voice of Firestone" radio program over the NBC network. It it reprinted herewith, giving full credit to the New York Times.

The School Paper

A school paper in the true sense of that term is a desirable function of any educational system. A bona fide school paper is one that is solely managed by the teachers (not one teacher or professor) and the pupils, and all profits (if any, there usually are not any) are turned over to the school board.

The racket "school paper" is an animal of a different color. The board "sponsoring" such a paper is ignorant of the fact that they are breaking the state laws by exceeding their powers. The taxpayers are gulled into believing that such a sponsored paper is a bona fide school paper and as such countenanced by law and encouraged by educational experts.

In brief, a racketeer ,high-pressures ignorant board members into allowing him to use their names as sponsors. Then he is ready to high pressure local business men into advertising in the "school paper." The patronage of the school children and their parents is promised. The businessmen of the neighboring towns are even more easily gypped than the local business men. The circulation of the "school paper" is small usually of the free distribution type. The rate charged for advertising is exorbitant considering circulation. Even here, the racketeer shies away from the truth, as he states that the circulation is twice or more than what it actually is. There is no way to check it.

The racket workes best when the school principal and the promotor are in "cahoots." In fact, it can not work unless principal and promoter are both racketeers. The division of the "take" between promoter and principal is a secret. (The "take" is usually very small and hence is indicative of the caliber of the racketeers.) The school gains nothing but in the end will lose the goodwill of the merchants.

Now take a "slant" it the legal aspects of the subject.

School boards can exercise such powers only as are given them by law. Reference: Honaker et al. v Bd of Ed., 42 W Va., 170. Tyre v King et al., 159 Wis., 624.

"A board of education is a quasi public corporation, existing only under statute, having only the power given by the statute and such implied powers as are absolutely necessary to execute such expressed powers. It cannot engage in business or make contracts outside of its functions, touching education." In other words, it may be, for example, permissible in a particular state to maintain a school restaurant, but no state authorizes a school to oper- [illegible] profit.

A school board can exercise no power aside from those expressly enumerated as given to it by statute. No statute in any state authorizes a public school to publish a newspaper.

Hence, all public funds used for such purposes are misapplied and the members of the board are personally held responsible for such misapplication of funds.

If the agreement is to divide profits between promoter and board, the paper it taboo on another legal count. No corporation, private or public, can enter into a partnership. Division of profits on any ratio is the first test that a partnership has been actually formed even though the partners to the agreement did not so intend.

—From Publisher's Auxiliary, Chicago.

IT HAPPENED HERE

Mrms Charlie Gustafson has a mother cat which adopted five motherless baby foxes. They all grew to be larger than she was, but in fighting among themselves, killed each other until only

one remains. Now their worst trouble is to keep the pet fox out of the house and off the bed when it does get in.

WOODVILLE NEWS

Mrs. Wiley Russell with Mrs. C. E. Smith drove with Miss Audrey Ruth Smith to Nacogdoches, Monday. Miss Smith returned to her studies at S. F. A.

Mrms H. T. Smith enjoyed the week end in Port Arthur with relatives.

The Clyde Dean family, which has been in Texarkana for some time, spent the week end here and went on to Oklahoma where [illegible]

New Instructions In Fire Fighting

New instructions in fighting fire bombs have been announced as a result of extensive research by technicians in the United States and England, it is reported by Marvin Hall, State Fire Defense Co-ordinator. In a communication to Fire Chief J. P. Miller, Mr. Hall stated, "all civilians should become familiar with the new and safer method of fighting incendiary bombs, dereleased by OCD. These are the released by OCD. These are the result of extensive experiments by OCD technicians and the Chemical Warfare Service of the United States Army. The new method has already been adopted in England and New Zealand."

Chief Miller said that the most important change in technique is that which calls for the use of the jet of water instead of a spray. A speedy attack on the bomb with a jet of water will knock the bomb out in less than one minute, thus saving valuable time which can be used in attacking other bombs nearby before they can start serious fires. Sand is not to be used except where water is not available or where the glare of the boom can be seen by enemy flyers. Briefly, the latest instructions are:

1. Bring your fire fighting equipment to the scene at once. 2. Shoot a jet of water directly at the bomb without delay, to put it out of action quickly. 3. Then use the jet, quickly, to quench the fragments and the remains of the bombs, and any fires that might have been started. 4. Be absolutely sure all the fire is out before you leave the scene. 5. Use a coarse spray only where scattering of metal must be avoided. 6. Use sand only if a bomb falls where it is not likely to start a fire, or if water is not available.

TUNG TREE PLANTING PLANS REVIVED

The AAA program under which tung growers may receive $5 an acre bonus for their tung crops from the government by complying with certain regulations was outlined by Dr. George W. Potter of the United States department of agriculture at a meeting of tung growers held at the B. A. Steinhagen grove near Silsbee Monday.

The growers were told that increased acreage is demanded by the government as well as increased production, which means crop fertilization and soil building by the planting of cover crops.

The meeting was attended by 35 tung growers from throughout this section.

All growers will be mailed complete information regarding the AAA program through the local chamber of commerce.

C. K. DeBusk, general manager of the Beaumont Chamber of Commerce, presided.

Dr. Potter, who is in charge of the large experimental station at Bogalusa, La., came to Woodville Saturday to test soil in this county and conferred with John Reid and others who have tung groves. He states that our soil is the right kind and a movement is on foot to put in many acres of trees, so that shipping of the nuts will be worth while.

HARDTS HOME FROM ALBA

Rev. and Mrs. W. W. Hardt returned Saturday from Alba where they assisted their son, Rev. J. W. Hardt in a revival service and a Vacation Bible school, both of which were quite satisfactory. Mr. Hardt says people still go to church in Wood county for in a small community as many as two hundred people attended the services, many of them walking several miles in order to attend. The son was in another meeting the previous week, and has two or three revivals still in succeeding weeks.

AN APPRECIATION

I want to express my appreciation to the people of precinct No. 2 for the splendid vote I received on July 25th. Since I did not receive a majority of the votes cast in the primary it will be necessary for me to solicit your vote and influence again for the coming primary.

If re-elected, I promise to give you the very best service that I am capable of rendering, and assure you that I will appreciate any help you may be able to give me in the coming primary.

Yours truly,
A. E. POWELL.

REV. KENNETH MINTER SPOKE SUNDAY NIGHT

Old friends were delighted to hear Rev. Kenneth Minter of Gonzales, who is visiting in the B. F. Hughes home, speak at the services Sunday night. Rev. W. W. Hardt was scheduled to preach but urged the visiting minister to speak to his boyhood friends.

Special music was presented by Edwin White and his trumpet, and a voice trio by the Misses Kathryn Lennard, Lila Phillips, and Odessa Gardner.

Next Sunday night the union services will be at the Methodist church with Rev. J. C. Boyd in the pulpit.

Mrs. George Beatty of Warren was in Woodville Monday [illegible]

Returns of Saturday's Primary Co. Election

NEW FIRE ENGINE HOME RECENTLY DECORATED

Oh, Joy! The fire station which houses our equipment has been painted, and it certainly adds much to that section of the town. It is hoped that everyone will cooperate with the firemen and safety of the town by not parking cars or horses in front of the building at any time. It is not safe and might delay the boys in getting to a fire.

Of Great Interest To the Public

The governor has asked the highway department to turn off traffic lights, and the request has gone into affect from Austin to Houston on to San Antonio. Our district highway head met with the Woodville mayor, Dr. Watt Barclay, J. Wood Fain and others last week and asked that our light be stopped.

Now the reason. Please note. It will speed up army transportation, stop skidding and wear on tires in stopping and it is urged that all drivers slow up however, and take careful note before driving all lights, for your own sake and for others.

FALL SEMESTER FRESHMEN REGISTRATION, SEPT 15

The fall semester of Stephen F. Austin State Teachers College will begin with freshman registration on Wednesday, September 16, reports Ellis M. Sowell, registrar. Transcipts sent to the registrar's office before Sept. 10 will be evaluated and classification cards mailed to the students. This will greatly facilitate enrollment. Dr. T. E. Ferguson, dean of the faculty, and Mr. Sowell will be available throughout the month of August to personally assist students in planning their courses of study.

Students registered from Tyler County are: Norene Fortenberry, Woodville; Cecil Riley, Warren; Jim Sims, Woodville; Audrey Ruth Smith, Woodville; Mrs. Louise Wilcox, Colmesneil; Mozelle Willis, Woodville.

NEWLY WEDS HONORED WITH MISCELLANEOUS SHOWER

The W. M. U. ladies of the Baptist church used the spacious home of Mrs. W. Z. Parsons on Saturday afternoon to give Mr. and Mrs. Joe Emmett Smith a shower to help start the new home just established. Mrs. Parsons; the bride and the mothers, Mesdames J. C. Boyd and C. E. Smith, received the guests, and the brides' sisters, the Misses Ruth and Lucile pinned tiny corsages of sweet peas and fern on each. The sister of the groom, Miss Audrey Ruth Smith assisted by Miss Mary Louise Hughes presided over the guest book, in the shadow of ae lovely golden hand, its palm holding a cluster of tuberoses, a flower beloved by the groom because of his beloved grandmother, Mrs. Wisenbaker, deceased, who raised them in her yard, and as a small boy Joe Emmett, who loved the grandmother had learned to love her favorite flower also. The display of gifts was lovely and lavish. The lace over gold cloth, covered dining table was beautiful with its small bride in a bower of tube roses and greenery, holding sway over lovely plates of dainty and colorful sandwiches and cakes, also sherbet punch served by smiling faced, lovely dressed girls, friends of both bride and groom. They were the Misses Mary Lynn Enge, Maurine Pedigo Bettie Sue Swearingen Hattie Joe Shillings, Mary Alma Wright, Catherine Evans, Patsy Cruse, Marthell Anglin and Margie Dean. During the evening Miss Odessa Gardner sang with Mrs. Decatur O'Brien as accompanist, who also gave a number of piano solos. Mesdames Alvin Waller and R. B. Alexander also presented voice numbers. The Misses Maurine Pedigo and Marthell Anglin entertained with piano numbers. A host of friends of the two families, Rev. J. C. Boyd and C. S. Smith, sincerely wish a happy future for these two splendid young people. Joe Emmett was born here; graduated from Woodville Hi in May, 1939. His wife who moved here the fall before, was slated for valedictorian of the Grand Prairie school, but because of priority of home students could not have the honor here. Both attended Marshall College for two years then Mrs. Smith went on to T. S. C. W. at Denton where she was rated as on honor student. Mr. Smith tried to enlist in the flying cadets, but did not pass his physical examination, because of under weight, so went on to the Consolidated Steel Co., in Orange, to work. He expects to be with Uncle Sam forces within a few months and they have planned that she will then return to T. S. C. W. to finish her school work and get her degree. They are making their home in Beaumont.

COURT HOUSE BIBLE CLASS CELEBRATES

The Bible class which meets at the court house each Sunday will celebrate its 18th anniversary tomorrow, Friday, night at the [illegible]

THE UNOFFICIAL VOTE OF TYLER COUNTY

The Democratic Executive Committee will meet at 1:00 o'clock Saturday afternoon at the court house to check and make count of official vote.

James V. Allred, 431; W. Lee O'Daniel, 1430; Floyd E. Ryan, 25; Dan Moody, 275.

For Congress:
Martin Dies, 2229.

For Governor.
Hal H. Collins, 1047; Gene S. Porter, 7; Alex M. Ferguson, 35; Charles L. Somerville, 4; Hope Wheeler, 3; Coke R. Stevenson, 1046.

For Lieutenant Governor:
Virgil E. Arnold, 353; John Lee Smith, 243; Boyce House 163; Harold Beck, 363; J. Dixie Smith, 113; Vernon Lemens, 57; Doss Hardin, 196; Alton M. Mead, 35; Arthur R. Miller, 137.

For Comptroller Public Accounts:
George H. Sheppard, 1371; Clifford E. Butler, 468.

For State Treasurer:
Gordon Smith, 346; Harry Mckee, 263; W. Gregory Hatcher, 287; Larry Mills, 122; Jesse James, 719.

For Commissioner of the General Land Office:
Bascom Giles, 1297; Neil Day, 453.

For Attorney General:
Gerald C. Mann, 1708; Jim F. Hair, 246

For Supt. Public Instruction:
L. A. Woods, 1493; Charles J. Tergerson, 362.

For Commissioner of Agriculture:
W. N. Bill Corry, 399; W. W. King, 382; J. E. McDonald, 734; Bailey B. Ragsdale, 196.

For Railroad Commissioner:
Ernest O. Thompson, 1295; Lester Boone, 427; Baker Saulsbury, 76.

For Railroda Cimmissioner: Unexpired Term:
Karl Lovelady, 133; T. Leo Moore, 61; Pat McGreal Armstrong, 19; Pierce P. Brooks, 336; Richard B Humphrey, 10; Bryan Pat Patterson, 27; James E. Kilday, 67; Will D Pace, 39; Beauford H. Jester, 86; C. E. McCormick, 25; Clem Fain, 873.

For Justice Supreme Court:
James P. Alexander, 2232.

For Judge Court of Crim. Appeals.
Harry N. Graves, 1228; Walter H. Strength, 384.

For Chief Justice 9th Court of Civil Appeals:
Daniel Walker, 2236.

For Representative 12th District:
H. L. Yancy, Jr., 416; Ottis E. Lock, 1453.

For District Judge 75th Ju. Dist.
Thos. B. Coe, 2234.

For District Atty. 75th Jud. Dist.:
Thos. J. Hightower, 2234.

For County Judge:
Lou Cruse, 2226.

For County Attorney:
J. A. Mooney, 2228.

For District Clerk:
Robert Watts, 2240.

For County Clerk:
Cross Daniels 2240.

For Sheriff:
Harvey Phillips, 2221.

For Assessor and Collector:
J. W. (Jimbo) Harrison, 798; G. R. (Roy) Wright, 326; Esca D. Walker, 1052.

For County Treasurer:
Landon Risinger, 1138; Berry Neal, 773; J. R. McCombs, 296.

For County Surveyor:
M. C. Tatum, 2232.

For County Supt. Public Instruc.
O. A. Riley, 2232.

For County Commissioner Pre. 1:
M. F. Nellius, 326; Joe W. Pate, 499; C. M. (Fatty) Davis, Jr., 174.

For County Commissioner Pre. 2:
Ross Seamans, 107; J. E. Ashworth, 96; A. E. Powell, 138.

For County Commissioner Pre. 3:
W. C. Crews, W. W. Romey, 61; Nathan Dickerson, 57; J. U. Hopson, 184.

For County Commissioner Pre. 4:
Clyde C. Hicks, 131; Claude Hicks, 102; Herbert E. Caraway, 212.

For Justice Peace Precinct 1:
H. B. Ogden, 906.

For Constable Precinct 1:
J. E. Anderson, 908.

For County Chairman:
D. P. Rock, 2228.

ROTARIANS HEAR REV. KENNETH MINTER

We would we could publish the talk of Rev. Kenneth Minter of Gonzales, to the Rotarians last week, in its entirety. It certainly brought all thinking people, especially all Christians face to face with the great problem of the war as to the question of the Peace of the future. He was guest speaker for Tim Stryker, wha was responsible for the program. Other guests were Mrs. R. E. Pennington, Mrms A. E. Percy of Lufkin, Miss Frances Rock, Edwin White, Arnold Rhodes, Milton Davis, Paul Powell, C. E. Smith, Dr. Wilson Harrison, who reports to Uncle Sam today, Jim Pope of Tulane U in New Orleans and Miss Lois Lee Feagin. Mr. Rhodes and Edwin White pleased the crowd with a number of accordian and trumpet numbers, Mrs. J. E. White at the piano.

DEATH OF INFANT SON

All hearts go out to Mrms Milton Watts in the death of the infant son the latter part of last week, in a Beaumont hospital. A short service was conducted by Rev. Tom Minyard, [illegible] and the little body was brought home to Magnolia cemetery for interment. [illegible]

TYLER COUNTY BOOSTER

Published Weekly at Woodville

Entered at Second-Class Matter Dec. 21, 1930, at the Postoffice at Woodville, Texas, under the Act of Congress, March 3, 1879

SUBSCRIPTION RATES
(Payable in Advance)

One Year, Out of County	$2.00
Nine Months	$1.65
Six Months	$1.10
One Year, in Tyler County	$1.50
Nine Months	$1.20
Six Months	85c

Display Advertising rates made known on application at the office

Obituaries, Cards of Thanks and all like matter that is not strictly news will be charged two (2) cents a word, payable in advance

Reader Notices, 10c a line

Communications to Booster must be signed by writer, or will not be printed.

Classified Advertisements take the following rate: 2 cents a word for the first insertion and 2 cents a word for additional insertion. Minimum charge of 35 cents each All classified ads are CASH IN ADVANCE.

J. H. WILLARD, Editor-Owner
MRS J. H. WILLARD, Adv Mngr

Member TEXAS GULF COAST Press Association

WHAT HAS become of the Republican phrase, "Politics are adjourned"?

IF YOU imagine Yukon Territory is a part of the United States, you're all wet. It is a part Canada.

GRAND OPERA—we imagine Mussolini wishes he and his country had stuck to grand opera and let hitler's bums produce the war tunes.

HIGHWAY PATROL Chief Hill Foreman reported that arrests and warnings by the Highway Patrol men increased 22.5% over last June from 18,327 to 22,460.

WHEN YOU go to a restaurant and order a wimpy what do you expect to get? Nope, you are wrong again. A wimpy is a hamburger.

WOULD YOU believe it the word up has more meanings than any other word. We read, the other day that The Winston Sunphfied Dictionary showed up with 82 separate meanings.

IT'S AN ill wind that blows nobody good." Because of gasoline rationing, a church, which has been closed for 20 years in a small town in New York State, has been re-opened. Steering Wheel.

WHAT KIND of a response would you get in this plan of advertising? Wanted as many defense workers as possable to tell all about the government's secrets —when off duty? Apply to hitler & co., anywhere.

WELL, WELL, the campaign staged primarnally by Jimmie and Dan came to an end, as far as the first primary is concerned last Saturday. About the only charge not hurled at O'Daniel was murder—And to think these two men aspired to Congress.

I'M BORED with keeping a stiff upper lip. I want to develop a stiff uppercut. I'm tired of being made to feel sad. I want the experience—the purging, marshaling, driving experience of being made to feel mad. Fighting mad, ah, in the army.

SUPPOSE SOME of the high pressure (?) men in Washington, who, as a matter of fact, are political appointees, merely clerks themselves, indispensible (?) to the Washington set-up, and who, as a matter of fact are 3rd, 4th, 5th and, mayhap, the 8th assistant to the second assistant manager, were to be conscripted into Uncle Sam's army. Would that bunch of political feathers fly here, there and yonder?

IN EVERY war we have ever had, the same cowardly pack is found cringing far behind the fighters and clamoring for peace, though it might be peace without honor. Luckily for the United States we have always had men of strong hearts and abiding faith in high places to deny the pleas of the poltroons. Nevertheless it is something to be guarded against. This is going to be a long war, perhaps longer than any of our chieftains anticipate. It may last anywhere from three to five years. It must last until the enemy is defeated. The whole easy way of American life will change and privation and downright hardship may be our portion. Great sorrow will pobably visit thousands of our homes throughout the grimly terse announcements from the war and navy department of death action. It is in the darkest hours that the cowards will murmur.

DUBING WORLD War No. 1 everybody with anything to sell hiked his price about 2½ times. There was one bunch of men who were told by Uncle Sam what he could charge—we have reference to wheat producers. We know, because we were operating in a wheat country. The government

subject the price for a bushel of wheat. It hurt, too, when these producers found it necessary to have a new pair of shoes. They paid as high as $17. Saturday's papers told the world 125,000,000 bushels of surplus wheat was to be sold at 93 cents. Parity is a price estimated to give the farmers the same relative purchasing power they enjoyed in a base period used in 1909-14. This 125,000,000 bushels of wheat is to be released for feed for livestock as well as for industrial uses. Feed wheat to live stock with thousands of men, women and children who are starving to death in the hitler overrun countries? It does not listen right.

—o—

IN THESE days of Red Cross work it is timely that The Booster publishes a life history of the one woman, more than all other humans combined, Clara Barton, who actually started Red Cross organization and work. It will be of interest to local Red Cross workers, as well as the younger folks who are now getting the idea of something about Red Cross work.

—o—

DRYING VEGETABLES AND FRUITS

During the present emergency, every opportunity is being taken to preserve the surplus food, and since drying does not call for sugar, metal or rubber, this form of preservation is coming into its own. Mrs. Fanye S. Tungate, Tyler County Home Demonstration agent, proudly displays two racks for drying and several jars of dried vegetables.

More vitamins are retained, the flavor and quality is higher when products are handled and dried speedily. The vegetables are pre-cooked in steam to retain the food value as well as flavor and color, then placed either in the sun or by heat. When the food is dried it is rigid and brittle. Stir occasionally each day for several days. Then store in small amounts in a lard can or large stone jar.

To cook dried foods, soak one-half to three hours in 6 to 8 times as much water. The food is more delicious when simmered instead of boiling.

—V—

COURT OF HONOR

Court of Honor held at session at Lake Tejas, Colmesneil Wednesday, July 29, at 8:00 o'clock. The following was the program:

Opening ceremony, Colmesneil Troop; Invocation, Rev. Tom Campbell; Welcome address, Lee A. Taylor, Tenderfoot award, Jay Kelley; Second class award, A. King; First class award, George Enloe; Stunt sing, C. H. Richardson, Merit Badge award, O. A. Riley, Star award, C. H. Wilbank, Life award, David Watts, Eagle award, P. H. Powell, Closing ceremony, Woodville Troop, D. P. McDonald, Advancement chairman.

—V—

NAVAL DISTRICT RECRUITING

It was announced by Lieut. J. F. Beebe, of the Houston District Naval Recruiting station, that all men who are subject to Selective Service between the ages of 17 and 50, even though they have registered their Induction Notice, still have an opportunity to volunteer for Naval Service.

Enlistments by volunteers for the past two or three months have far exceeded expectations. During the month of May when enlistments were opened for men to aveage the "U. S. S. Houston", it was really a pleasure to see the interest shown by every Red Blooded American who came forward and volunteered for this cause. The U. S. Navy with all this grand response, has one of the most stupendous jobs to perform and thousands of additional men are required.

There remains thousands of vacancies, in the U. S. Navy Construction Corps, known as the "Seabees," both for white and negro skilled men. The "Seabees" construction officer will be in the U. S. Navy Recruiting station, Post office building, Houston, on Aug. 6, 7, 8, for the purpose of interviewing white applicants, and negro applicants for the Seabees.

Men interested in having an interview with this officer should see their nearest recruiting substation or contact the official Navy Recruiting Traveling station Wagon in their district and investigate, obtaining transportation into Houston. All applicants must have at least three letters of recommendation as to their ability and experience in their line of work.

WOODVILLE NEWS

Window shop in the Booster first

Miss Mary Frances Hickman of Orange was here for the week end.

Mrms Charlie Smith and family of Houston spent the week end here and cast their votes in the home box.

Decatur O'Brien of Sulphur Springs spent Sunday here with his family.

Mrms Mike Young and children of Isleta are visiting the parents, Mrms Charley Young.

Mrms W. E. Suter, Mrms E. W. Tubb, and Messrs. Hugh Davis, Joe Edwards, and Judge Lou Cruse attended the 130 Rotary district meeting in Port Arthur Sunday and Monday.

Mrs. B. V. Ferguson and two daughters are visiting her parents Mrms Jackson in Beaumont.

Mrs. Max Kirtley of Liberty visited her parents Mrms K. W. Lee last week end.

Mrms Q. T. Tucker were greeting friends in Tyler county last week end.

Mrs. J. E. Doss who now resides in central Texas, visited Woodville friends last week.

Tom Dick Mann of Colmesneil was a business visitor in Woodville Monday.

Mrms Genade Walker were home for the week end and to vote.

E. L. Hawkins left Monday to enter the hospital at Sanitorium. Friends sincerely Hope he will soon be well on the road to recovery. This is a wonderful place to rest and build up a run-down system.

HOPEWELL

Visitors in the J. W. Rawls home over the week end were Mrms J. W. Rawls and son of Beaumont, Mrms E. L. Rawls and family of Mt. Carmel, Mrms E. R. Lamb of Colmesnell, also some of the people of this community.——Mrs. Mary Marshall and daughter returned to their home in Jasper after a week's visit here in the home of Mrms H. J. Rawls.——Elbert Woodrome spent the week end with his cousin, Edgar Lamb, of Colmesnell. He reports a most pleasant visit.——Mrms H. J. Rawls spent the week end in Jasper with kin folks. —— Walter Alan Sisson of Jasper is going to spend two weeks with his cousins, Mary Dell and Henrietta Rawls.——Mrms J. W. Rawls spent part of last week in the home of their son, G. W. Rawls of Beaumont, where J. W. is being treated for cancer.——Everyone is cordially invited to attend the revival that is going to start Saturday night and last through the following week. Rev. Ross Parker will preach.——Elsie Blanchris is visiting her sister Mrs. Louis Hanks of Emilee.——Francis Rawls, Polly Wigley and family and Johnny Rawls were at Hopewell Sunday night.——Junior Cloyd and Henry Okum of Beaumont visited home folks here part of last week. ——Dave Woodrome has returned home from Beaumont where he is employed. He has been sick ever since he returned and he is still at home.

PLEASANT HILL

Mr. Lonnnie Hunter and sons visited her uncle, G. K. Mott this week.

Mrms. Tommie Payne and daughter of Jasper have been visiting his brother, Sammie Payne, this week.

C. E. Mott and friend John Kozeck of Magnolia, returned to his old home for a short visit Wednesday.

Mrs. Emma and Rosia Sawyer and daughter, Miss Ruth Mott were Woodville visitors Monday.

A. R. McDonald and son visited Mrms Ed Sawyer of Beech Creek Friday.

Mrs Sina Jordan has returned home from a visit in Chester.

Miss Laura Belle Mott spent the past week with Mrms Grady Waldrep in Spurger.

H. B. Odom was a Woodville visitor Wednesday.

G. K. Mott and small children made a trip to Spurger Thursday.

Mrms Wilby Rath and daughter of Honey Island were visitors in the T. P. Jordan home Sunday.

Mrs. Fannie Mott and children and Mrs. Lauro Mott spent Sunday and Sunday night with Mrms C. E. Mock of Spurger.

Mrms Clifford Crosby and the children of Beaumont spent Sunday with Mrms I. E. Jordan and Guy Nicks.

Walter Odom and wife of Port Arthur came home for a short visit with his relatives Sunday.

Misses Carrie and Rachel Sue Jordan left Sunday for a visit with Misses Erma Gene and Bessie May Crosby of Beaumont.

Mrms Henry Sawyers and children of Spurger visited his mother, Mrs. Emma Sawyers, Sunday.

Alfred Hester has spent the past week in Beaumont with his wife, Mrs. Andy Dea Segrets.

NOTE: This letter arrived on Thursday morning of last week. In the future letters not arriving Wednesday will not be published. Local news of this character is not news when published a week late. The Editors.

—V—

G. D. Currie of Hillster was in Woodville Saturday and added his name to the fast growing list of Booster readers.

LOCAL

Mrms Dave Nash and son moved to Beaumont where Mr. Bush is employed at the Pennsylvania shipyard.——Miss Tommie Scarborough has returned home from a visit in Bessmay.——Dick Tolar is now employed at the company store.——Mrs. C. R. Riley made a trip to Orange Sunday to see her new grandson, Willian Lee Roberts.——Eugene Parham who is working at Sabine was home Wednesday.——The Alton Wise family moved to Beaumont last week.——Mrs. Ollie Roberts and dunghter, Dora Elizabeth, returned home from Beaumont Friday and also Mrs. Mable Lambert.——Donald and sister Ava Jean Lusk are visitors in Liberto spend two weeks with his couty.——The Roy Owens family has moved to Beaumont.——J. L. Riley, who is working at Houston visited his mother Friday afternoon, and he was accompanied by John Nelson Payne.——Wesley Knight and daughter, Ruby Ruth, were visitors in Dayton Friday and Saturday.——Louise Riley is visiting Mrms R. N. Best of Trinity.

BEECH CREEK

Mrms Hector McDonald of Port Arthur spent last week with his sister, Mrs. Edd Sawyer. Miss Annie Sawyer of Beaumont came with them to stay a few days with her parents, before leaving for San Francisco, Cal., as a volunteer for telephone operator in Uncle Sam's work.——Jesse Jordan moved last Wednesday back to Kirbyville and his daughter, Mrs. Ruth Rogers will live with him.——Dick Jordan or Orange came home for the week end.——Oscar Jordan made a business trip to Woodville Friday.——Tyra Mock of Houston came this week to visit his aged mother, Mrs. Jack Mock and brother, C. E. Mock, who is on the sick list.——Mrs. Georgia Tanton of Cleveland is visiting relatives over the week end.——Mrs. Meta Bingham visited last week in Needville and Houston.——Mrs. Carrie Jordan and daughter Miss Georgia D. spent one day this week in Hillister and Woodville.——Frank Collier is making a trip to Beaumont every day now carrying his milk to market.——Steve Collier and brothers have returned from Kirbyville where they visited relatives.——Arthur Brisbin and Miss Dorothy of Port Arthur visited relatives here this week end.——Guests in the Sheffield home to see Mr. Sheffield, who has been on the sick list this week, were Mrms T. R. Jordan, Mrms J. P. Jordan, Mrs. Jack Jordan of Spurger and Mrs. Harwell Jordan of Silsbee.——Rev. R. L. Pope attended his church services here Saturday night and Sunday. Mrs. Grace Pope and children of Spurger, Miss Nannie Enloe, Mrs. E. D. Pope and sister of Pope Mill were church visitors.——Rev. J. G. Ratcliff left Saturday for Sunney Dell where he will begin his revival meeting. Rev. R. L. Pope will assist him.——Hiram Wright of Jasper county spent the week end with Harold Jordan.——Mrs. Fanye S. Tungate, Home Demonstration agent came down Monday making home visits and taking pictures of our club work.

RAY A. OLIVE, M.D.
Eye, Ear, Nose and Throat and Glasses Fitted
1st Nat'l Bank Bldg.
LIVINGSTON, TEXAS
Office Hours, 9 to 12—2 to 5

Home Making is Fun

When you feel well. It is misery when you don't.

Have you ever dragged through a day made miserable by a *Headache, Neuralgia, Muscular Pains or Functional Menstrual Pains*—a day when only your sense of duty kept you on the job?

Dr. Miles Anti-Pain Pills

usually relieve Headaches. You will find them effective also in the relief of the other nagging pains mentioned above.

A package of these prompt acting pain relievers may save you hours of suffering.

Regular Package 25 Tablets, 25c
Economy Package 125 Tablets, $1.00

Read full directions in package.

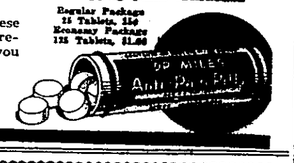

The World's News Seen Through
THE CHRISTIAN SCIENCE MONITOR
An International Daily Newspaper

is Truthful—Constructive—Unbiased—Free from Sensationalism — Editorials Are Timely and Instructive and Its Daily Features, Together with the Weekly Magazine Section, Make the Monitor an Ideal Newspaper for the Home.

The Christian Science Publishing Society
One, Norway Street, Boston, Massachusetts
Price $12.00 Yearly, or $1.00 a Month.
Saturday Issue, including Magazine Section, $2.60 a Year.
Introductory Offer, 6 Issues 25 Cents

Name _____

Address _____

Are Invited to See
"NOTHING BUT THE TRUTH"
Sunday or Monday
July 31st or August 1st
Courtesy of
THE TYLER COUNTY BOOSTER
Please sign below and present ad at Fain's Theatre for admission

CHEROKEE - DIES

Mrms Charlton Durham have decided to name their new son Charles Wilson.——Mrms Virgil Locklear made a business trip to Woodville Saturday.——Rev. and Mrs. A. J. Best of Doucette visited Mrms Charlton Durham Sunday.

——Lewis Bingham of Beaumont visited his family during the week end.——Miss Winnie Stanford and family of San Augustine have been visiting in this community ——Mrms Thomas Power and family of Port Arthur visited Mrms David Durham last week. ——Mrms Tommy Davis of Beaumont visited relatives here during the week end.——Mrs. Webb Sheffield and children and relatives of Port Arthur spent a few days here last week canning.

WOODVILLE NEWS

Oscar Jordan of Beech Creek was a county seat visitor Monday.

A. P. Little came down from Dallas late Saturday and Mrs. Little and Gaynell made a trip with him to Houston Sunday. He returned to Dallas Tuesday.

Dr. Joe Wesley Dickerson with his parents, Mrms J. C. Dickerson of Rockland made a short visit with relatives in Arkansas while he was here. He is now with Uncle Sam's forces.

Our 24-hour telegraph service was short lived. Mr. Dameron was transferred to Orange, the need at that place was so great.

Mesdames C. E. Smith and L. R. Strickel were in Beaumont on Wednesday of last week.

Mrms W. J. Davis of Silsbee spent part of their vacation last week with the brother and wife, Mrms Hugh Davis. They also visited other relatives in the town and county.

LUFKIN-BEAUMONT MOTOR COACHES

To Beaumont—
9:01 a. m.
12:35 p. m.
6:01 p. m.
10:15 p. m.
Connections to Port Arthur, Lake Charles, New Orleans.

To Lufkin—
9:00 a. m.
12:25 p. m.
3:05 p. m.
8:06 p. m.
Connections to Shreveport, Dallas and other points.

MACK'S MOTOR COACHES

To Corrigan, Crockett and Bryan:
Leave Woodville—
4:10 a. m.
8:55 p. m.

From Corrigan, Crockett, Bryan:
8:40 a. m.
3:05 p. m.
Connection to Dallas, Waco, and other points.

EAST TEXAS MOTOR COACHES

To Livingston, Huntsville:
Leave Woodville—
10:15 a. m.
3:00 p. m.
Connections to Houston and Corpus Christi

To Jasper:
Leave Woodville—
10:00 a. m.
5:30 p. m.

OAKLEY-METCALF FUNERAL HOME
UNEXCELLED SALES AND SERVICE
"Dignified But Not Costly"
PHONE 131 EMERGENCY AMBULANCE SERVICE PHONE 131
CALL ON US AND COUNT THE MINUTES
WOODVILLE, TEXAS

PRIORITY IN VACATIONS TOO
Give Health the Right Of Way in a Restful Hot Springs Outing

Sink gloriously into the famous thermal bath waters at the Hotel Majestic. Lose the jitters that go with upset nerves and run down physical conditions. Bathe, rest and play through long, beautiful days in Uncle Sam's oldest National Park. Come to the Majestic now on low vacation rates. Your choice of accommodations from single rooms to completely furnished apartments and cottages. Write for pictorial literature.

U. S. Government supervised bath house under same roof of the hotel.

Hotel MAJESTIC AND BATHS

Sunday School ..... 10 a. m.
Morning Worship ..... 11:00 a. m.
Youth Fellowship ..... 7:30 p. m.
Evening service ..... 8:30 p. m.

BAPTIST CHURCH
J. C. BOYD, Pastor

Sunday School ..... 10:00 a.m.
Preaching Service ..... 11:00 a.m.
Training Union ..... 7:30 p.m.
Preaching Service ..... 8:30 p.m.

Christian Church
Tom Minyard, Pastor

Bible School ..... 9:45 a. m.
Church Services ..... 11.00 a. m.
Christian Endeavor ..... 7:00 p. m.
Church Services ..... 8:00 p. m.
You are cordially invited to attend these services.

Veterans Foreign Wars
Robt. M. Pate 2033
Meet 4th Thursd'y
V F W Auxiliary
Mrs. Whiddon, Pres.
Cor. Sec.
Mrs. E. M. Pitt
Meet 4th Friday in Month, 8 p. m.

Shepherd's Cleaners and Launderers
Woodville Service
Wednesday and Saturday
Phone 49
Young's Pharmacy
—— Fresh Drug Stock ——

WOODVILLE TAILOR SHOP
CLEANING — PRESSING
ALTERING
R. E. GRAMMER
Proprietor
Phone 8 ——— Woodville

DR. R. B. BARCLAY
DENTIST
Office Upstairs in Nellius
Barclay Building
WOODVILLE, TEXAS

RE-ROOF NOW
RE-SIDE & RE-MODEL YOUR HOME
WITH
BIRD ROOFING AND SIDING
J. F. HAYNES
Roof Maintenance Service
Phone 147 —— Woodville

BOMBS BURST ONCE By GRANVILLE CHURCH

W.N.U. SERVICE

Presently a downriver boat snuggled into its berth with the ease of a ferry. It gave a pair of toots, delicate as a French railway train's, as the gangplank was wheeled to the vessel's side and the job of berthing completed.

Senor Montaya was unmistakable —tall, erect of bearing, very clearly the gente de pelo, the gente principal of these countries. He wore faultless whites, a crisp panama on curly black hair. Straight from the ship to the little group he came.

"My sincere apologies, Mr. Curtis, Mrs. Curtis," were his first words. He spoke with very little accent, though the timbre of his voice betrayed his Spanish origin. He made a deep bow to Lee, held out his hand to Curt. "I have been more than busy since—ah, Mr. Mitchell's unfortunate happening. You have discovered by now the reason I need a new Chief Engineer, no?"

An opportunity to study the other man came as the senor stooped to make a fuss over the boys. Apolonio Montaya was a suave gentleman whose bearing, as well as his speech, showed considerable culture. Certainly he was Spanish American, as the name implied, but of what country it wasn't so easy to decide.

Lee took the boys in hand, holding their interest with the selection of a gigantic, gaudy straw hat for each of them, from stock piled a dozen high on a vendor's head, while Senor Montaya led Curt on a quick survey of the docks and facilities here.

In the sheds, two items instantly caught the eye—two boxes forty feet long, ten wide, and quite thin for these dimensions. Curt cocked a brow at them.

Montaya said briefly, "Spare wings. We have two planes. One of them was tied up for weeks once by a damaged wing, so now we have spares on hand."

"I heard you've had considerable use from your planes."

"Yes," was the monosyllable reply.

"What make are they?"

It was a conversational question. It would have made no difference one way or another what Montaya answered, yet the question brought a sharp, quick glance from eyes that were beady black here in the gloom of the big receiving shed—and a rotund vagueness in reply.

One end of the bodega was piled high with barrels bearing the stencil of a well-known chemical firm. Curt paused before them, looked them over with considerable interest. Lime.

"So you treat the soil before planting?" he asked. "Over-acid, I suppose, from centuries of flooding."

A frown definitely stamped Montaya's forehead at this, but was immediately chased away by a smile that showed even, white teeth.

"That, Mr. Curtis," the senor replied smoothly, "is a question that would come under the head of chemical research. We have a chemical expert, Dr. Toenjes, from Amsterdam. If he likes you, he may be willing to answer your questions. But I wouldn't count on it," he said, with another flash of teeth. "Dr. Toenjes is quite jealous of his theories, which I expect will produce more and better fruit than Associated across the river."

As Curt was turning this over in his mind, Senor Montaya pulled at his lower lip—a lip unusually red even for his swarthy skin.

"It would be well for me to say something now, Mr. Curtis," he continued, his words falling precise and clear. "I have secured the best men available for the salaries I can pay in each line of work. All I ask of each man is to produce results in his own field. This is fair enough, no? If problems arise which overlap into another department, those problems are taken up through my office. I do not encourage short cuts between departments.

"I expect you to work along with us in this fashion. You are responsible for the engineering work assigned to you, just as Dr. Toenjes is responsible as Agricultural Superintendent, just as Mr. Lannestock is responsible for aviation and Mr. Ryden for transportation."

"Lannestock? Ryden?"

"Most of our contract employees are Americans. These two are Swedish. I brought them here as pilots. But we no longer need two full-time pilots. As Mr. Ryden proved himself capable in transportation matters, I have given him charge of that department."

Curt had a long-established habit of fiddling with his pipe when mulling over some point that needed thought. He suddenly discovered he'd been stuffing it during this polite harangue. Since the senor while talking had been leading the way into the open, Curt now lit up, expelling a huge cloud of smoke before he said mildly, with a smile:

"All of which is by way of telling me to mind my own business? Well, that's all right. You've hired me for the engineering end of your venture, and that's where my interest lies. I'll try to curb my wandering curiosity."

Senor Montaya eyed Curt a moment.

"I am quite sure we shall get along, Mr. Curtis."

They took a rapid look-see in the port office, Montaya introducing Curt casually, then returned to Lee and the children, seated on their pile of luggage. The boys' leashes were on them again, much to their audible disgust.

A pair of quick toots now came from the river steamer that had been loading all morning, even as the planes arrived. The bosses of the [illegible]

Each jealously clutching his new hat big as himself.

for we have much to do before the rainy season, and it has not gone too well. But certainly I did not want him to antagonize the workers.

"One can—ah, drive some men, others not. It is a fine point to know how far one can go with workers. When I saw the many enemies Mr. Mitchell was making, I thought, 'But this is unfortunate.' I feared—ah, on 'accident.' So it was happy for me that I led him into talk of competent engineers. You were one he mentioned above others. You see?"

Two hours of fighting the current upriver, and they found at Tempujo another modern dock, with a long floating stage built to allow for the rise of the river in flood-time. Now, the river at low point, the wharf towered high above them. Their baggage was swung upward in a cargo net, a deckhand riding the hook to avoid the stairs, while Curt and the others climbed the long flight of steps from the floating stage to the landing above.

Spread before them, on the only rise of land for miles along this side of the river, was a small town built arrowhead-fashion around a fan-shaped railroad terminus of storage tracks.

Montaya pointed out a centrally located bungalow. "Your Tempujo office, Mr. Curtis. There is sleeping accommodation there for you. There will be nights when you are unable to get back to San Alejo."

Montaya led the party to two motorcars, automobiles with flanged wheels to operate on the narrow-gauge railroad tracks. Side windows of the sedan bodies rolled completely into the framework, making all-weather cars for the variable climate.

Montaya ordered the two motor boys ahead with the baggage, while he drove the Curtises in the second car.

Off they sped across the flat, uninteresting country, spots of it burned over. The railroad was quite straight for several kilometers, the railbed rough, and the resultant jolting brought comments from Curt.

"We had to push the road through in quick time," Montaya explained. "Our ballast had to be flonted down the river on barges, but now that our rails have reached the mountains where we have a gravel pit, the roadbed is being leveled. You will find the upper end in better condition."

Far off on his right was what appeared to be a tremendous salt field, but he knew it couldn't be that. Lime, went his thoughts, laid by airplane before planting. Sure, the scientific approach.

It took forty minutes to reach San Alejo, and, as Montaya had promised, the latter part of the ride was smoother. They passed three section gangs at work on permanent ballasting, one gang cribbing a fill with interlocking bars of reinforced concrete.

(Continued Next Week)

—V—

I WOULD

I would I were beneath a tree
A-sleeping in the shade,
With all the bills I've got to pay
PAID.

I would I were beside the sea
Or sailing in a boat,
With all the things I've got to do
Wrote.

Pay Cash, Pay Less!

H&H CASH SYSTEM

WOODVILLE, TEXAS

EXTRA SPECIAL FOOD VALUES FOR FRIDAY, July 31, August 1 and 3, 1942

STOCK UP SALE

Cot-N-Oil — Gallon Jug — 2 Boxes

Cooking Oil $1.43 Post Toasties 11c

Liptons or Seapearl — ¼ lb pkg — Creamery — 3 lb pkg

TEA 23c Crustene .59

Crawford Beets Sliced No. 2 can **10c** — Vanilla Wafers large bag **15c**

Tomatoes No. 2 can 2 for **25c** — Crackers 2 lb box **23c**

Full Quart — Any Brand — 3 Tall or 6 Small

Gulf Spray 38c Milk 25c

Fancy Pink Salmon tall can **23c** — Jello 2 boxes **15c**

Del Monte Corn No. 303 can 2 for **29c** — Salt 3 boxes **10c**

Hot Market Specials

Veal — lb — Veal — lb

Stew Meat 17c Steak or Roast 25c

Whole or Half

Skinless Wieners lb **20c** — Loin or T-Bone Steak lb **33c**

Sliced Bacon lb **29c** — Bacon Ends lb **15c**

We Have Hudson's Fresh Grade "A" Milk

FLOUR		FEED	
Hope Choice 48-lb sack	$1.79	Oat 4 bushel sack	$2.89
Hope Choice 24 lb. sack	93c	Jo-Mil 24 Feed	$2.55
Hackers Best 48 lb sack	$1.69	Jo-Mil	sack
Hacker's Best 24 pound sack	89c	**Lay Mash $2.69**	
Mary Sue 48 lb sack	$1.59	C. S. Hulls 100 lb sk	90c
Mary Sue 24 pound sack	85c	Conpeto Sweet Feed	$1.55

WE RESERVE THE RIGHT TO LIMIT ALL ITEMS

THE FBI BOYS

In these dangerous days as never before, Americans have come to realize how lucky they are in having such an organization as the Federal Bureau of Investigation. As they wiped out the kidnapping racket some years ago we began to honor and to put them. The kidnapper got so they would rather play the part of FBI man than that of the gangster which really meant something. But with the growth of the post-war era there has been a growth in efficiency, of adequateness, in the FBI, and now we find ourselves depending on these boy scouts in a mighty tortress.

—V—

PUERILE POLITICS

As the war progresses, the political holiday, which was supposed to be one of the good fruits, has become a farce. The hatred has become a farce of anti-administration tactics by the administration seems to be second only to their hatred of Hitler, Mussolini and their partners in mass murder and the war. At any rate, some Old Guard Republican news papers are devoting far more space to arousing the administration than they are to attacking the enemy and urging full co-operation in the war effort. They forget that the President saw what was coming and warned the nation.—Wayne News (Dem.).

WOODVILLE NEWS

Martin Nelhus, Jr., arrived home last week for a vacation from his studies at Baylor Dental college in Dallas.

Mrms A. E. Percy of Lufkin visited relatives Thursday night, and attended Rotary.

Leroy Davis made a business trip to Beaumont Thursday.

Mrms W. H. Gilchrist and son John of Colmesneil were in town Saturday night. We learned that Mrms Gilchrist enjoyed the 4th in New Orleans, La.

Dr and Mrs. Watt Barclay and Mrms J. Wood Fain attended the Rotary Dist. convention at Port Arthur. They enjoyed Monday's model luncheon at the million dollar pleasure pier, also the yacht trip at 4 p. m. up the Sabine water ways.

Mrms Joe Emmett Smith of Beaumont enjoyed Sunday with Woodville relatives and friends. Mrs. Smith was here for Saturday also.

—V—

MISUSING WAR STAMPS

Very properly, the government has warned business men against the use of war savings stamps in lotteries. Just as the use of the American flag in private advertising detracts from the dignity of the national colors, the use of war stamps for gambling purposes for private gain would reflect on this patriotic form of investment.—Grayville, (Ill.) Mercury-Independent.

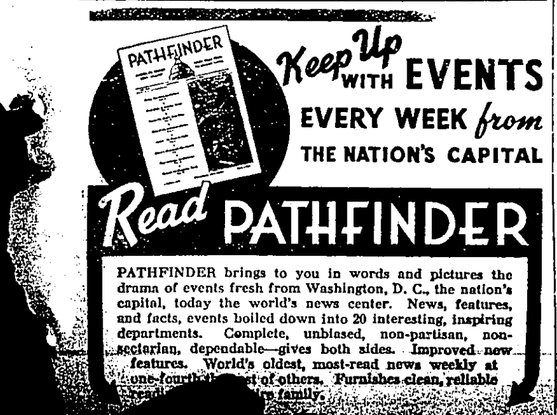

Keep Up WITH EVENTS EVERY WEEK from THE NATION'S CAPITAL

Read PATHFINDER

PATHFINDER brings to you in words and pictures the drama of events fresh from Washington, D. C., the nation's capital, today the world's news center. News, features, and facts, events boiled down into 20 interesting, inspiring departments. Complete, unbiased, non-partisan, non-sectarian, dependable—gives both sides. Improved new features. World's oldest, most-read news weekly at one-fourth the cost of others. Furnishes clean, reliable [illegible] family.

[illegible] Only $2.00

FARMING IT

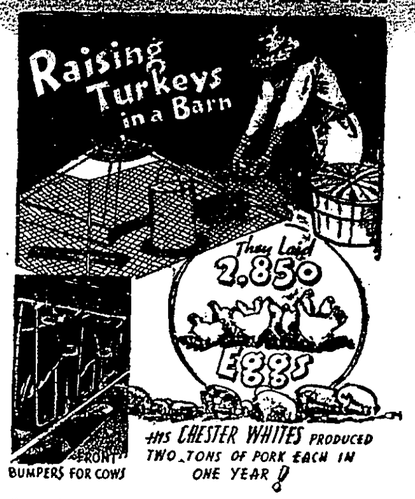

Now they raise their turkeys upstairs in the barn at the Turkey World Experimentol Farm. Top sketch shows a bunch of poults going under an electric hover, surrounded by a temporary wire fence. These turkeys will never even see the ground, with its load of bacteria and worms.

The newer dairy barns have iron pipe bumpers to prevent cows from tossing hay forward out of the mangers. Many dairymen are achieving the same results by stretching a tight twisted wire along the manger.

Right center sketch shows the winning pen of 10 White Leghorn hens in the New York state laying contest. In 51 weeks they laid a total of 2,850 eggs. If the contest had been for a full year they probably would have laid 2,905 eggs, which is as many eggs as 36 average hens would lay in the same length of time.

Mark Miller, farming it down in the poor land of White County, Illinois, beat all the ton-litter experts twice in a row. His 9 Chester White sows produced 20,610 lbs. of pigs from their spring litters—and then they produced 18,005 lbs. of pigs from their fall litters of the same year. It seems Farmer Mark Miller must have the right idea.

LEST WE FORGET

On July 9, 1940, Republican Senator Robert A. Taft of Ohio said: "The idea that we can help democracy by going to war seems to me fantastic. It would be more likely to destroy American democracy than to destroy dictatorships in the totalitarian countries. I see no reason why we cannot remain a democratic nation even if the totalitarian ideas prevail in other parts of the world.

On July 9, 1940, Republican Senator Gerald P. Nye of North Dakota said: "Little as we may like some portions of this earth and some peoples and some leaderships, we are going to have to get along with them, whether we like it or not. The utter extinction of liberty from the face of the earth may result if we do not stay home and mind our own business.

On July 25, 1940, Republican Senator Arthur Vanderberg of Michigan said: "The whole effort is to rush to conscription. So far as I am concerned, I will not be rushed into conscription in peacetime in America unless it is the last recourse instead of the first.'

—V—

MOURNING DOVES AND WHITE-WINGED DOVES

Daily Bag Limit 10 a day of both species in the aggregate. Not more than one day's kill in possession.

Open season for Mourning Doves.

North Zone September 1 to October 12, inclusive. (North zone is composed of Yoakum, Terry, Lynn, Garzo, Kent, Stonewall, Throckmorton, Young, Palo Pinto, Parker, Johnson, Ellis, Kaufman, Van Zandt, Rams, Hopkins, Franklin and Red River counties, and all counties north of the counties named.)

South Zone—September 16 to October 27, inclusive. (South zone includes remainder of State with the exception of Culberson and Hudspeth counties, which have no open season on doves.)

Open season for White-Winged Doves—September 16 th 25th, inclusive. (The State law provides, however, that in the counties of Webb, Starr Zapata, Hidalgo, Cameron and Willacy it shall be lawful to hunt, take or kill mourning doves or white-winged doves on each Sunday, Tuesday and Thursday during specified hours; therefore, in said counties in obedience to State law and U. S. regulations, hunters may take white-winged doves only on September 17th, 20th, and 24th, between the hours of 12 noon and sunset. State law provides that in other sections of the State mourning doves and white-winged doves may be taken from 7 a. m. until sunset only.)

Means of Taking—Mourning doves and white-winged doves may be taken only with a shotgun. No repeating or auto-loading shotgun that is capable of holding more than three shells in the chamber and the magazine may be used. No shot gun larger than 10 guage may be used.

Protected Aren—Unlawful to shoot white-winged doves or chachalacas between Rio Grande River and U. S. Highway 83 from Zapata-Starr County line to the west boundary of the city limits of Brownsville.

WOODVILLE NEWS

Whose Booster Do You Borrow?

Miss May Pedigo Cruse has been elected to teach in the Anahuac schools next year.

Mrms J. P. Miller left here Sunday, Mrs. Miller to visit Mrms J. C. McCauley in Palestine while Mr. Miller is spending two weeks at A&M taking a special course in fire fighting.

Mrs. Vivian Jordan enjoyed Saturday in her home at Beech Creek. Mrs. Lallie Jordan drove into Woodville with her Monday. The Misses Pearl and Zandie Findley and their sister and brother, children of Mrms [illegible] of Warren [illegible]

DUCKS, GEESE AND COOT

Ducks—10 a day. Possession to 20 including not more than six singly or in the aggregate of red heads and buffleheads, nor more than one wood duck.

Coot—25 a day or in possession.

Geese—Two in a day but in addition to other goose four blue goose may be taken, six may be takes in one day. Possession is limited to two days' legal kill.

Warning—Not more than one day's limit of ducks and/or geese may be possessed on opening day.

Ducks, geese and coots may be possessed for only 30 days after the close of the season.

No person over the age of 16 may hunt ducks, geese or coot without a Federal duck stamp (procurable at post offices) and a hunting license wherever required.

Means of Taking—No baiting or live decoys permitted, or the taking of waterfowl by means, aid or use of cattle, horses or mules.

May not use shotgun larger than 10 guage. May not use auto-loading or repeating shotgun capable of holding more than three shells, including those in the magazine and chamber.

May not take waterfowl from any powerdriven boat or boat under sail.

May not take ducks or geese on any State of Federal refuge or Preserve, or take them from any enclosed private property without consent of the owner or agent of said property.

What You Buy With WAR BONDS

Essential in the equipment of every Soldier, Sailor, Marine or Flyer is a first aid kit, consisting of bandages and antiseptics for instantaneous use. These materials are packed into a compact box and cost about $1.50 each.

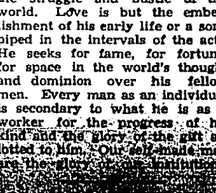

We need millions of these first aid kits for emergency treatment. They are also used by Red Cross workers, in field hospitals and wherever needed until hospital treatment may be obtained. Even a child could buy one or more of these kits through purchase of War Stamps. Buy War Bonds and Stamps every pay day and invest at least ten percent of your income in these government securities. U. S. Treasury Department

MAN—THE KIND THAT MAKES AMERICAN SOLDIERS

Man is that name of power which rises above all, and gives to everyone the right to be that which God meant he should be. It is better to be a self-made man, filled up according to God's original pattern. It is not a question of how much a man knows, but what use he can make of what he knows; not a question of what he has acquired and how he has trained, but of what he is and what he can do. Man is the creature of interest and imagination. His nature leads him forth into the struggle and bustle of the world. Love is but the embellishment of his early life or a song piped in the intervals of the acts. He seeks for fame, for fortune, for space in the world's thought and dominion over his fellow men. Every man as an individual is secondary to what he is as a worker for the progress of his kind and the glory of the gift allotted to him. One self-made man [illegible]

WOODVILLE NEWS

Mrms Orie Adkinson of Town Bluff are happy over the arrival of baby Billy Oyce at the local hospital Froday of last week.

Mrs. W. W. Cruse and baby daughter, Julia Ann, left the hospital Monday and are getting along splendidly. W. W. is rapidly learning the duties of fatherhood.

Mrms Woodrow Willett drove to Beaumont Saturday and Mrs. Willett entered Hotel Dieu. She is expected home this week end.

Gus Fuller of Houston is visiting his sister, Mrs. Lee Brown and niece, Mrs. Joe Pate. This is the first time in 40 years that the sister and brother have met.

Mrms J. F. Haynes of the Bird Roofing Co., moved to Houston Sunday. The son remained over to finish roofing work already started. Their address is 710 Nyland Ave.

—V—

AH'S BEIN' TOOKEN

"Does yo' take this woman for yo' lawfully wedded wife?" asked the colored parson, glancing at the diminutive, watery eyed, bow-legged bridegroom, who stood beside 210 pounds of feminine assurance.

"Ah takes nothing'," responded the bridegroom. "Ah's bein' tooked."

DISEASES CARRIED BY THE FILTHY FLY

Thousands of children and adults die every year from diseases carried by the fly. Typhoid fever, tuberculosis, summer complaint, cholera, intestinal diseases, and frequently death follow closely in the trail of the common fly.

The control of the fly menace comes at top of the host of necessary public health measures which should be applied by every city and community in the State, and the most effective measure for control is to prevent breeding places. Flies breed in filth, and about eight days are required to complete a lite cycle. During her life time of several months, one house fly lays from 600 to 1000 eggs. Thus it can be easily seen that in a season which usually begins in the spring of the year, the descendants from one fly number countless thousands.

To eliminate flies, the breeding places must be destroyed. Manure piles, garbage, and other organic filth furnish the requirements of warmth, moisture, and food necessary for the propagation of the fly. Flies should be kept from contact with food or drink or utensils in which such food and drink are prepared and served. Likewise, they should be kept from access to privy vaults where they pick up the infections which they later spread to humans by contact with the food and drink and by unwashed hands and utensils.

See that your windows, doors, and porches are screened so that the stray fly from some careless neighbor will not molest your family. See that your grocer keeps meat, vegetables, and fruit screened from flies. Organize health measures to destroy the breeding places, control the flies' access to your homes and food, and establish standards of cleanliness in your community that will eliminate the fly.

—V—

WARNS THAT JAPS MAY HAVE CALIFORNIA ARMY

Los Angeles.—Capt. Harold A. Sweet of Pan American Airways warned Sunday that Japanese in California "probably had organized on army of 25,000 to 30,000, and we're waiting for them to strike the first blow, as usual." He exclaimed: "On the day the war broke, the Japs in the Philippines appeared in uniform with swords and killed their erstwhile friends and neighbors. We can expect the same thing here."

—V—

HOGS AT $15 ATTAIN HIGHEST IN 15 YEARS

Chicago, July 6.—The $15 hog returned to the livestock market today for the first time in 16 years. With offerings limited and demand for pork and lard pressing, buyers paid $15 per 100 pound for choice swine, equaling the high of July 6, 1926. A year ago, the top was $11.50 and two years ago $7.00.

—V—

POLITICS RECONVENED

Remember those fine words in the first weeks after Pearl Harbor when leading Republicans were announcing solemnly that politics must be adjourned for the duration? But now months have passed and an election campaign is coming up. And so politics, instead of staying adjourned, has reconvened, and the boys are back at the same old stand, trying to hawk the Republican party as the party of Americanism.—Madison Times (Ind.)

—V—

IMPORTANT ELECTION YEAR

If peace should come during the next biennium, certainly we want in Congress individuals of capacity and independent judgment. This is a year when all voters who think seriously about the future of America must make a special point of voting and of promoting interest among others. It is a part of the great test for democracy.—Cleveland News (Rep.)

WOODVILLE NEWS

Mrs. John Reid and children have returned from a visit with her parents in Austin.

J. H. Fain of Doucette had a birthday the 20th and Mrms J. Wood Fain and son John Hayes with them enjoyed a barbecue picnic at Highway park.

D. H. Watts of Spurger was in Woodville Thursday.

Miss Audey Ruth Smith of SFA Nacogdoches spent the week end at home.

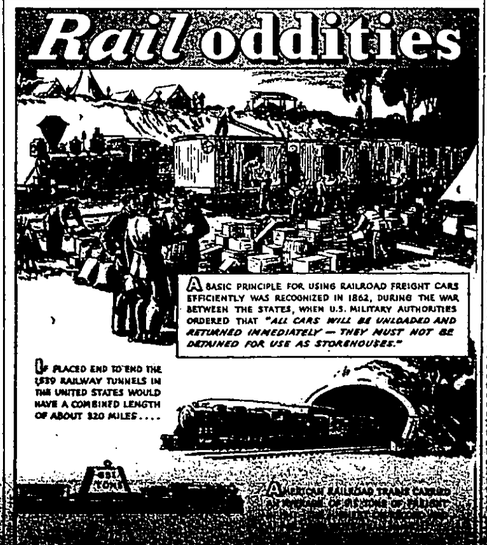

A JOINT RESOLUTION
H. J. R. No. 20

Proposing an amendment to the Constitution of the State of Texas by amending Section 33 of Article 16, of the Constitution of Texas so as to permit the accounting officers of this State to draw and pay warrants for salaries to officers of the United States Army or Navy who are assigned to duties in State Institutions of higher education.

Be It Resolved By The Legislature Of The State Of Texas:

Section 1. That Section 33 of Article 16, of the Constitution of the State of Texas, be amended so as to read as follows:

"Section 33. The accounting officers of this State shall neither draw nor pay a warrant upon the Treasury in favor of any person, for salary or compensation as agent, officer or appointee, who holds at the same time any other office or position of honor, trust or profit, under this State or the United States, except as prescribed in this Constitution. Provided, that this restriction as to the drawing and paying of warrants upon the Treasury shall not apply to officers of the National Guard of Texas, the National Guard Reserve, the Officers Reserve Corps of the United States, nor to enlisted men of the National Guard, the National Guard Reserve, and the Organized Reserves of the United States, nor to retired officers of the United States Army, Navy, and Marine Corps, and retired warrant officers and retired enlisted men of the United States Army, Navy, and Marine Corps, nor to officers of the United States Army or Navy who are assigned to duties in State Institutions of higher education."

Sec. 2. The foregoing Constitutional Amendment shall be submitted to a vote of the qualified electors of this State at an election to be held throughout the state on the third day of November, 1942, at which all ballots shall have printed thereon:

"For the Constitutional Amendment permitting the accounting officers of this State to draw and pay warrants for salaries to officers of the United States Army or Navy who are assigned to duties in State Institutions of higher education."

"Against the Constitutional Amendment permitting the accounting officers of the State to draw and pay warrants for salaries to officers of the United States Army or Navy who are assigned to duties in State Institutions of higher education."

Each voter shall scratch out one of said clauses on the ballot, leaving the one expressing his vote on the proposed amendment.

Sec. 3. The Governor shall issue the necessary proclamation for said election, and have the same published as required by the Constitution and laws of this State, and the sum of Five Thousand ($5,000.00) Dollars, or so much thereof as may be necessary, is hereby appropriated from any funds in the State Treasury, not otherwise appropriated to defray the expenses of printing said proclamation and of holding said election.

No. 8-9-10-11 July 30,Aug. 6-13-20, '42

A JOINT RESOLUTION
H. J. R. No. 24

Proposing an Amendment to Article V of the Constitution of Texas by providing that the Legislature shall have the power by local or general law, in counties having a population in excess of two hundred thousand (200,000) inhabitants to create other courts having exclusive jurisdiction or concurrent jurisdiction with the county court in civil, criminal or probate matters; fixing the time for an election therefor; prescribing the form of ballot; providing for a proclamation of such election and the advertisement thereof, and making an appropriation therefor.

Be It Resolved By The Legislature Of The State Of Texas:

Section 1. Article V of the Constitution of the State of Texas be amended by adding thereto a new section to be known as Section 22-a and reading as follows:

"Section 22-a. The Legislature shall have the power, by local or general law (without the necessity of advertising any such local law), in counties having a population in excess of two hundred thousand (200,000) inhabitants according to the then last Federal Census, to create other courts having either exclusive jurisdiction or concurrent jurisdiction with the county court in civil, criminal or probate matters."

Sec. 2. The foregoing Constitutional Amendment shall be submitted to the qualified voters of the State of Texas at a special election to be held on the first Tuesday after the first Monday in November, 1942, at which time all voters favoring such proposed Amendment shall have written or printed on their ballots the following:

"For the Amendment to the Constitution, providing the Legislature may in certain counties create other courts having either exclusive jurisdiction or concurrent jurisdiction with the county court in civil, criminal or probate matters."

Those voters opposed to such Amendment shall have written or printed on their ballots the following:

"Against the Amendment to the Constitution, providing that the Legislature may in certain counties create other courts having either exclusive jurisdiction or concurrent jurisdiction with the county court in civil, criminal or probate matters."

If it appears from the returns of said election that a majority of the votes cast is in favor of the Amendment, the same shall become part of the Constitution of the State of Texas.

Sec. 3 The Governor of the State is hereby directed to issue the necessary proclamation for said election and have the same published as required by the Constitution and existing laws of the State.

Sec. 4. The sum of Ten Thousand Dollars ($10,000) or so much thereof as may be necessary is hereby appropriated out of the State Treasury not otherwise appropriated to pay the expenses of said publication and election.

No. 8-9-10-11 July 30,Aug. 6-13-20, '42

A JOINT RESOLUTION
H. J. R. No. 25

Proposing an Amendment to Article 3 of the Constitution of the State of Texas authorizing the lending of Two Million Dollars ($2,000,000) of the Permanent School Fund for the construction of a State office building or buildings, providing for repayment to the Permanent School Fund; providing for the submission of this Amendment to the voters of this State; and providing for the necessary proclamation and expense of publication.

Be It Resolved By The Legislature Of The State Of Texas:

Section 1. That article 3 of the Constitution of the State of Texas be amended by adding thereto a new section to be known as Section 49-b, which shall read as follows:

Section 49-b. The Legislature may provide by law for the issuance of not more than Two Million Dollars ($2,000,000) in bonds or obligations of the State of Texas to the Permanent School Fund for the construction in the City of Austin of a State office building or buildings, and the State Board of Education is hereby directed to invest not more than Two Million Dollars ($2,000,000) of the Permanent School Fund therein. Such bonds shall be executed on behalf of the State of Texas by the Governor and Comptroller, and shall bear a rate of interest not to exceed three (3) per cent per annum, payable annually; they shall be of such denomination as may be prescribed by law, and shall be payable in not to exceed twenty-five (25) equal installments beginning one (1) year from date of issuance; and the State Treasurer is hereby authorized and directed to set aside into a special fund annually, at the beginning of each fiscal year, until all of said bonds shall have been paid off and discharged, a sufficient amount of the first moneys coming into the Treasury for the use and benefit of the General Revenue Fund not otherwise heretofore obligated to the payment of bonds and interest, a sufficient amount to pay the interest becoming due and the bonds maturing during such fiscal year. From said Fund, the Treasurer shall pay the interest on said bonds as the same falls due, to the credit of the Available School Fund; and shall pay said bonds as they

A JOINT RESOLUTION
H. J. R. No. 1

Proposing an amendment to Article III of the Constitution of the State of Texas by adding a new section thereto to be known as Section 49a, to read as follows:

"Section 49a. It shall be the duty of the Comptroller of Public Accounts in advance of each Regular Session of the Legislature to prepare and submit to the Governor and to the Legislature upon its convening a statement under oath showing fully the financial condition of the State Treasury at the close of the last fiscal period and an estimate of the probable receipts and disbursements for the then current fiscal year. There shall also be contained in said statement an itemized estimate of the anticipated revenue based on the laws then in effect that will be received by and for the State from all sources showing the fund accounts to be credited during the succeeding biennium and said statement shall contain such other information as may be required by law. Supplemental statement shall be submitted at any Special Session of the Legislature and at such other times as may be necessary to show probable changes.

"From and after January 1, 1945, save in the case of emergency and imperative public necessity and with a four-fifths vote of the total membership of each House, no appropriation in excess of the cash and anticipated revenue of the funds from which such appropriation is to be made shall be valid. From and after January 1, 1945, no bill containing an appropriation shall be considered as passed or be sent to the Governor for consideration until and unless the Comptroller of Public Accounts endorses his certificate thereon showing that the amount appropriated is within the amount estimate (fix) to available in the affected funds. When the Comptroller finds an appropriation bill exceeds the estimated revenue he shall endorse such findings thereon and return to the House in which same originated. Such information shall be immediately made known to both the House of Representatives and the Senate and the necessary steps shall be taken to bring such appropriation to within the revenue either by providing additional revenue or reducing the appropriation.

"For the purpose of financing the outstanding obligations of the General Revenue Fund of the State and placing the current accounts on a cash basis the Legislature of the State of Texas is hereby authorized to provide for the issuance, sale, and retirement of serial bonds, equal in principal to the total outstanding, valid, and approved obligations owing by said fund on September 1, 1943, providing such bonds shall not draw interest in excess of two (2) per cent per annum and shall mature within twenty (20) years from date."

Sec. 2 The foregoing Constitutional Amendment shall be submitted to a vote of the qualified electors of the State of Texas, at the next general election to be held on the first Tuesday after the first Monday in November, 1942, being November 3, 1942, at which election all voters favoring said proposed amendment shall write or have printed on their ballots, the words:

"For the Amendment to the Constitution of the State of Texas, requiring appropriation bills passed by the Legislature to be presented to and certified by the Comptroller of Public Accounts as to available funds for payment thereof, limiting appropriations to the total of such available funds, providing for issuance of bonds to pay off State obligations outstanding September 1, 1943, and fixing the duties of the Legislature and Comptroller of Public Accounts with reference thereto."

Those opposing said proposed Amendment shall write or have printed on their ballots, the words:

"Against the Amendment to the Constitution of the State of Texas, requiring appropriation bills passed by the Legislature to be presented to and certified by the Comptroller of Public Accounts as to available funds for payment thereof, limiting appropriations to the total of such available funds, providing for issuance of bonds to pay off State obligations outstanding September 1, 1943, and fixing the duties of the Legislature and Comptroller of Public Accounts with reference thereto."

Sec. 3 The Governor of the State of Texas is hereby directed to issue the necessary proclamation for said election and have the same published as required by the Constitution for amendments thereto.

Sec. 4. The sum of Five Thousand Dollars ($5,000.00), or so much thereof as may be necessary, is hereby appropriated out of any funds in the Treasury of the State of Texas, not otherwise appropriated, to pay the expenses of such publication and election.

No. 8-9-10-11. July 30,Aug. 6-13-20, '42

A JOINT RESOLUTION
S. J. R. No. 81

Proposing an Amendment to the Constitution of the State of Texas authorizing the Legislature to appropriate Seventy-five Thousand ($75,000) Dollars or so much thereof as may be necessary to pay claims incurred by John Tarleton Agricultural College, for the construction of a building on the campus of such college pursuant to deficiency authorization by the Governor of Texas on August 31st, 1937.

Be It Resolved By The Legislature Of The State Of Texas:

Section 1. That the Constitution of the State of Texas be amended by adding a new section, as follows:

"The Legislature is authorized to appropriate so much money as may be necessary, not to exceed Seventy-five Thousand ($75,000) Dollars, to pay claims incurred by John Tarleton Agricultural College for the construction of a building on the campus of such college pursuant to deficiency authorization by the Governor of Texas on August, 31st, 1937."

Sec. 2. The foregoing constitutional amendment shall be submitted to a vote of the qualified electors of the State at the next general election to be held on the first Tuesday after the first Monday in November, A. D. 1942, at which all ballots shall have printed thereon: "For the constitutional amendment authorizing the Legislature to appropriate money for building constructed for John Tarleton Agricultural College."

Against the constitutional amendment authorizing the Legislature to appropriate money for building constructed for John Tarleton Agricultural College."

Sec. 3. The Governor of the State of Texas is hereby directed to issue the necessary proclamation for said election and have the same published as required by the Constitution for amendments thereto.

Sec. 4. The sum of Five Thousand Dollars ($5,000.00), or so much thereof as may be necessary, is hereby appropriated out of any funds in the Treasury of the State of Texas, not otherwise appropriated, to pay the expenses of said publication and election.

No. 8-9-10-11. July 30,Aug. 6-13-20, '42

THE ONE STOP FOOD MARKET

Yellow Front FOOD MARKET

CASH & CARRY
WOODVILLE, TEXAS

SPECIALS FOR FRIDAY, SATURDAY, MONDAY
JULY 31, AUGUST 1 AND 3

Tomatoes, 2 No. 2 cans 19c

Glass Jug 1 Gal. Ocean Star Sweet 2 No. 2 cans

Vinegar 29c **Peas 29c**

Peanut Butter pint **19c**

Cooking Oil Gallon Jug
Lone Star or
Swift Jewel $1.45

Curtis Grape Fruit Juice 3 No. 2 cans **25c**

Crustene
4 lbs. 7c
8 lbs. $1.49

Wamba with Gl... FREE, 1 lb.
Coffee 29c
Pure Lard
8 lb. Pail **$1.45**
4 lb. pail 69c

Meal, 20 lb. sk. 49c

Vienna Sausage 3 cans **25c**
Salad Oil 2 lb. can **15c**
Wilson Potted Meat 6 cans **25c**
Mustard 1 quart **10c**
Oil Sardines **10c**
Macaroni or Spaghetti 2 boxes **5c**
Pickles **25c**
White Naphtha Soap 6 bars **25c**
Salad Dressing or Spread quart **27c**
Soap Chips **25c**

MARKET SPECIALS

Sugar Cured Breakfast Bacon, 6 to 8 Avg. **30c**
Round Steak **59c**
Pork Chops **45c**
1 lb. Pkg.

Roast or Steak 25c **Veal Stew 18c**

Crackers 20c
Silver Valley English Peas, 3 15-oz. cans **25c**
Western Gold Pork and Beans, 4 16-oz. cans **25c**
Carnation 6 Small or 3 Tall
Milk 25c
White Swan Blackeyed Peas 3 No. 1 cans **27c**
Pine Apple or Peaches 8 oz. can **10c**
Sunny South 2 boxes
Salt 5c
Van Camps Tenderoni (1 Box Free) 2 6-oz boxes **19c**
Kellog's Variety 10 pkgs **27c**
Libbys Pine Apple Juice 47 oz. can **35c**
Blue Seal Motor Oil 2 quarts **25c**
Gulf Spray 1 quart **39c**
Soap Flakes Large Box
Quick Arrow 25c

FRUITS - VEGETABLES
Oranges **25c**

FLOUR
Seminole Best 48 lbs. **$1.75**
Seminole Best 24 lbs. **90c**
Rex Hard 48 lbs. **$1.95**
Rex Hard 24 lbs. **$1.00**
Gold Rex 24 lbs. **$1.69**
Lucky Boy 24 lbs. **85c**
16 oz. Box

SoftASilk 25c

HILLISTER

Mrs. Clarence J. M. Swearingen, E. S. Spurlock and W. M. Maddox, Misses Ida Mae Spurlock and Lucille Allison and Marvin Maddox attended church services in Warren Sunday.

Miss Ruby Norton enjoyed the home cooking of Camp Livingston Sunday.

Mrs. J. M. Lowe was in Woodville Sunday to attend the memorial service held at the Methodist church for Mr. Copple who lost his life at service.

H. A. Norton is in Hotel Dieu with a very bad hand caused likely by the bite of a snake. Mr. Norton failed to find whatever it was that bit him.

Marvin Maddox of Houston came home Sunday. Neil Jordan went back with him, Monday.

Dr. and Mrs. Hershel Spurlock of Houston were here for a short visit last week. Dr. Spurlock was called to Spurger to see Bud Sheffield who was very ill. On his return to Houston he stopped in the G. S. Spurlock home.

Mesdames Bill Gardner and A. E. Best, also Miss Sybil Gardner, spent Wednesday in Corrigan with Mrms Ben Gardner.

Mrms C. S. Kelly visited in Warren Sunday afternoon.

Mrs. Ben Best and daughters Misses Willena and Gertis, of near Woodville were visitors in the W. C. Tolar home Sunday.

Mrs. Fred Cochran of Crockett came Thursday to bring Mrs. Mattie Cochran for a visit with friends.

Mesdames J. Massart and T. M. Stott were Conroe visitors Sunday. On Monday Mrms Stott moved to Conroe where Mr. Stott is employed.

Mrms Charles Enloe are in Hot Springs for their vacation.

Mrs. P. C. Collier is enjoying a visit with relatives in Jasper.

Mrms J. N. Jordan have returned from a trip to New Braunfels.

J. E. Bullock and Mrs. J. P. Tolar were in Beaumont Tuesday to attend the funeral of a relative, Mrs. Jayne Hutchinson.

Misses Ida Mae Spurlock, Lucille Allison and George Haynes and Wayne Miller enjoyed a swin at Honey Island Sunday afternoon.

Mrms Wayne Edgar of Kountze enjoyed the weekend with Mrs. W. T. Edgar.

Mrms Clifford Bobbitt were here Sunday to see Mrms J. H. Miller.

Ray Miller is enjoying a visit with his grandmother in Burkeville.

—V—

DELEGATES TO COUNTY CONVENTION

Woodville Precinct held its convention Saturday and elected the following named delegates to the county convention which meets in Woodville Saturday, August 1, at the court house at 1 o'clock P. M. G. C. Lowe, J. E. Wheat, D. P. Rock, J. H. Willard, C. E. Smith, Ray Pope, D. W. Smith, John Grammer, J. A. Mooney, J. T. Stryker, A. O. Williams, O. A. Riley, Mrs. A. W. Harrison, Mrs. D. C. Rock, Mrs. A. P. Little, J. O. Sutton, Vernon Mills, M. S. Oyler, Leon Martin, Cross Davis, John Fisher, Watts Mc Williams, Lee Doyle, Harvey Phillips.

PINEVILLE

Mrs. J. H. Hodges, Editor

Mrs. W. M. Fields is visiting her daughter, Mrs. Jack Sanders, in Houston.

Mrs. W. M. Fields is visiting her daughter, Mrs. Jack Sanders, and her grandchildren in Houston.

Mrs. J. W. Hicks spent the week end with her daughter, Mrs. Jack Sanders, in Houston.

Mrs. Ella Campbell and children, Jo Ann and Jack, visited Mrs. W. L. Jones Sunday.

Mrs. Lotty Mae Best spent Tuesday night with her sister, Mrs. Walter Norris in Woodville.

Misses T. L. Best and Clifton Shepherd were county seat visitors Tuesday.

Mr. J. W. Hicks spent the week end in Beaumont and Port Arthur.

Because of politics last Friday night not many gathered for the "singing" to come to the Baptist church in Woodville again tomorrow (Friday) night and enjoy the get-together and music.

Austin Ogden was in Woodville Saturday.

—V—

NOW BRIGADIER GENERAL

Col. Claud Easley, who was sent from Washington to train troops in Louisiana received notice a few days ago that he now ranks as Brigadier General. He with Mrs. Easley arrived here Tuesday night enroute to the west coast, somewhere in Oregon where he has been transferred for special duty. Miss Frances Rock went on West with them. Mrms Joe Wicklune of Kirbyville were here yesterday to spend a few hours with them.

—V—

ANNUAL DISTRICT CONVENTION TO BEAUMONT

The convention city chosen for the 1943 convention of International Rotary, is Beaumont. We in this section rejoice that it is so near us. Port Arthur entertained royally, early this week, and some 400 Rotarians and Rotary Anns were in attendance.

WOODVILLE NEWS

Twelve-year-old Carl Freeman of Port Acres, who is visiting Nurse Paul Coyle, had a bad laceration on his hip caused from a fall on a spike and was hurried to the local hospital Wednesday of last week.

L. H. Jennings of Gulf Pump Station was called to Beaumont yesterday by the serious condition of his brother, E. P., of Kountze who is in Hotel Dieu.

Mrms G. G. Lennard and daughter, Miss Kathryne, visited in Houston one day last week.

Messrs. C. S. Read and L. D. Hatton of the New Hope community were in Woodville Tuesday.

TOWN BLUFF AND ANTIOCH

Stanton Phillips of Point... visited the J. H. Pedigo... last week.

... Walker returned to ... in Woodville Wednes... and Mrs. Gordon Anderson ... children of Woodville are ... the parents, Mrms T. C. ...

... Ella Campbell and children ... Jo Ann visited Mrms W. L. ... Sunday.

Mrs. Lotty Mae Best spent Tuesday night with her sister, Mrs. Walter Norris in Woodville.

Misses T. L. Best and Clifton Shepherd were county seat visitors Tuesday.

Mr. J. W. Hicks spent the week end in Beaumont and Port Arthur.

Because of politics last Friday night not many gathered for the "singing" to come to the Baptist church in Woodville again tomorrow (Friday) night and enjoy the get-together and music.

Austin Ogden was in Woodville Saturday.

—V—

NOW BRIGADIER GENERAL

Col. Claud Easley, who was sent from Washington to train troops in Louisiana received notice a few days ago that he now ranks as Brigadier General. He with Mrs. Easley arrived here Tuesday night enroute to the west coast, somewhere in Oregon where he has been transferred for special duty. Miss Frances Rock went on West with them. Mrms Joe Wicklune of Kirbyville were here yesterday to spend a few hours with them.

—V—

SON BROUGHT TO HOME COUNTY FOR BURIAL

The many friends of the Mrs. Ben Best family sorrow with them in the death of the infant son, Wm. Best Clawson, who passed away at the home in Richmond Tuesday and was brought to Mt. Pisgah cemetery for interment yesterday. Rev. R. L. Pope had charge of the services. Oakley-Metcalf funeral directors in charge of burial. There is another son in the family, Herman B. Clawson.

—V—

PLANE FORCED DOWN

Curtis Metcalf of Lufkin, of the Oakley-Metcalf firm offered his plane and himself to Uncle Sam and both are on patrol duty on the Gulf Coast. Mr. Metcalf for at least two weeks, hpt the plane for the duration. One day this week Mr. Metcalf was forced down by engine trouble but neither he or the plane were injured. His many friends congratulate him.

WOODVILLE NEWS

Mrs. Boss Weeks, now of Houston was in Woodville Tuesday. She says the city is hot and she had to come home to Hillister for some space and fresh air.

Mrs. Bronson Crews and baby of Zwolle, La., are visiting the parents, Mrms Joe Anderson. Mr. Anderson is "sorta" patting himself on the back that in the home box he polled more votes than any other candidate.

Louis Cain and the Misses Alene Harrell, Orene Adams and Edna Harrell of Warren were in Woodville Monday.

Word comes from John Sealy hospital in Galveston that Hardy Marshall will need undergo an operation. Mrms J. D. Richardson and baby, Mrms J. N. Fuller, Mrs. Violet Seal and Linda Jean spent part of Sunday with Mrs. Marshall at the home in the Diez community.

Want ADS
OPPORTUNITY KNOCKS HERE

FAIN'S

TONIGHT, THURSDAY AND FRIDAY
"JOE SMITH AMERICAN"
(Don't Miss Seeing This Picture. In IT You See Our American Men and Boys and the "Stuff" They Are Made Of.

SATURDAY MATINEE AND NIGHT
"JESSE JAMES AT BAY"
— WITH —
Roy Rogers
Also Serial

SATURDAY PREVUE
SUNDAY AND MONDAY
"NOTHING BUT THE TRUTH"
— WITH —
Bob Hope Paulette Goddard

TUESDAY AND WEDNESDAY
—BARGAIN NIGHTS—
"BLONDIE GOES TO COLLEGE"

THURSDAY MATINEE AND NIGHT
"SLEEPY GAL"
— WITH —
Judy Canova Skinnay Ennis And Orchestra

Thursday Matinee at 3 p.m.; Sat. Matinees at 2 p.m.; Sunday Matinees at 3 p.m. Prices, all evenings and Sunday Matinee 11c-30c; Thurs. and Sat. Matinees 11c-22c; Bargain Nights, 11c-17c.

IMPORTANT NOTICE

All retail merchants in Tyler county were reminded today by Clyde E. Smith of the Price control division of the local Rationing Board that they must file with the local board by August 10 a list showing cost-of-living articles and their ceiling prices which the merchant has added to his stock since July 1.

The filing of such lists by the 10th of each month is made mandatory by the General Maximum

Attention also is called to the Price Regulation, No. 1, fact that many retail merchants still have not filed the initial listing of cost-of-living commodities and their ceiling prices, which should have been in the hands of the Tyler County rationing board not later than July 1.

Failure to file that list is a violation of the general maximum price regulation and Mr. Smith has been advised by the state office of price administration staff it is now making a field survey to determine how many merchants have not filed this list.

WOODVILLE NEWS

Mrms Richard Best were Colmesneil visitors Sunday.

Mrs. H. J. Lamb of Chester is in the Jasper hospital.

Paul Powell, Jr., made a week end visit in Austin and Georgetown.

Mrs. W. E. Bryan of Colmesneil visited the county seat Saturday.

All are sincerely sorry that Mrs. Ray Baker is but slowly recovering her health.

Charles LeBrun is visiting in Houston this week.

Mrs. G. H. Griffith of Camp Seale was a business visitor in Woodville Tuesday.

C. B. Birdwell drove to Lufkin Tuesday to bring Mrs. Birdwell and the baby home.

Mrs. Floyd Dean and children and Miss Vera Mae Dean visited the E. Benthall home at Echo Sunday. The son, Edward Benthall and friend, R. C. Elliott of Camp Wallace were also there.

Miss Ruth Irby has been visiting her parents near Newton.

Mrs. Weldon Coleman of Beaumont enjoyed the week end with Woodville relatives.

Mrs. H. Rawls and daughters, Margaret Dell and Henrietta, were guests in the homes of Mrs. T. L. Sisson and Mrms T. R. Marshall, in Jasper, Sunday and Monday. Mrs. Marshall and daughter, Mary Ruth, returned home with them for a visit.

Mrs. E. M. Chester and daughter, Mrs. Dawson of Beaumont, visited in the Dr. J. B. Cruse home Sunday.

Y. L. Hinson drove down from Lufkin Friday and his wife and small daughter returned home with him.

Nurse Helen Lawson is expected home from St. Louis, Mo., Sunday. Nurse Sudie Enge plans to spend her vacation which begins Sunday in New Orleans, La.

Dr. R. B. Barclay left Tuesday morning for Camp Wallace for examination and expects to be sent to Fort Sam Houston as resident dentist.

Mrms F. C. Hill visited in Lufkin Sunday and Miss Joyce Johnson returned home with them for a visit.

Miss Bessie Hayes of Chester spent the week end and part of this week in the J. W. Fain home.

Dr. and Mrs. A. M. McAfee of Port Arthur were in Dallas last week, when the daughter, Miss Marguerite received her technologists degree at Baylor hospital. They came back through Woodville and the ladies stopped off at their summer home near here for a vacation visit.

The Boy Scout court of honor met at Lake Tejas last night but report of the meeting will be published next week.

Mrs. C. E. Young and nephew Bucky Pennington drove to Houston where Bucky visited in the J. M. Holland home but Mrs. Young drove to Angleton to be with her brother, Ross Baker, who was leaving for San Diego, Calif., in the Navy Air Corps. Enroute home she visited her sister, Mrs. J. M. Grassman in Houston, arriving home on Thursday.

Mesdames Arthur Grimes and Clara Williams of Port Arthur were in Woodville Friday.

The Joe and Loy Shillings families were in Colmesnell Sunday afternoon.

Col. and Mrs. C. M. Easley are here for a short visit in the T. C. Rock home enroute to Oregon where she has been transferred from Alexandria, La., by Uncle Sam.

From Virginia

Senator Harry F. Byrd, the gentleman from Virginia who has repeatedly told the White House how two billions annually can be saved in non-essential expenditure has his axe whetted for fancy booddoggling in the office of Civilian Defense.

Byrd's latest discovery reveals that the OCD is fostering a campaign by which it proposes to enroll 25,000,000 people in bowl-activities as part of its physical fitness campaign. While not opposed to bowling, the senator can't bring himself to understand how such a program can be seriously undertaken by a federal agency when such pressing matters as planes, tanks, ships, guns and ammunition demand the undivided attention and resources of our government.

WOODVILLE NEWS

Mrs. Nannie Feagin of Colmesneil was a county seat visitor Friday.

Miss Georgia Donna Jordan of Beech Creek was a Woodville shopper Friday.

The oil well near Colmesneil has proven a dry hole and the crew is leaving there this week. More fond hopes blasted!

Mrms A. M. Raimer of Warren were in Woodville Saturday.

J. L. Dunn has been working under difficulties the past ten days. Suffering from an attack of summer flu he is running a temperature each day and finds his depot duties looking like mountains to surmount.

Tucker Gilispie, who has been working for the firm of Pate & Davis has now the managership of the Certified Filling Station.

Mrms Leroy Davis and children visited relatives in Grapeland Sunday.

Mrs. Aubrey Swearingen of Leesville, La., is visiting her parents, Mrms Joe Pate.

Miss Virginia Dunn returned Saturday from a visit in Breckenridge.

Mrms T. C. McCarty, who left here a short time ago with the Humble Oil crew have returned to Woodville. We get the report that the Goolsbee well at Warren is to be re-opened and more work done.

Mrs. John Hill and son, John, of Robstown and mother, Mrs. Ethel Hill of McAllen are visiting the sister, Mrs. Bryan Martin. They go on to Springfield, Mo., for a visit with his people before returning home. Mrs. Dan Johnson of Port Arthur also was here fo a few day's visit.

Wayne Miller and James Grubbs have been visiting the latter's sister in Port Arthur.

Miss Evelyn Cole of Beaumont is visiting her aunt, Mrs. Oliver Williams.

Mrs. A. P. Little and Gaynell left today for Dallas to try and locate living quarters so they can be with Mr. Little.

Mrs. Allen Mooney was in Beaumont one day last week and Mrs. J. A. Mooney who has been visiting there, returned home with her.

Mrms Carl Liem enjoyed Sunday of last week in Center with relatives.

Messrs. J. M. Parks and Sam Chambless of Doucette were in Woodville Tuesday.

Guests in the E. O. Grubbs home Sunday were Mrs. Nan Bogin and Mrms Fred Toliver of Beaumont.

Commissioner J. U. Hopson has his hands and heart full these days as he is forced to look after the business (the Texaco Station at Colmesneil) of his brother, also go back and forth to Jasper where he, J. C., is in the hospital, seriously injured from the car crash of Monday, east of Jasper.

Mrs. Addie Mae Jordan and two small children, visited her daughter, Mrs. Wiley Roth in Honey Island over the week end.

Misses Irene and Willie Faye Mott spent from Monday until Wednesday with Mrms C. E. Mock in Spurger.

Mrs. Sammie Payne made a trip to Villa Platt, La., Thursday.

Arthur Crosby of Beaumont came home to spend the week end with his family.

Tom Jordan was a visitor in the home of A. Young in Woodville recently.

Those from this community who were in Woodville this week were Miss Hazel Height, Mrs. Minnie Hughes, Mrs. Arthur Crosby and children, Mrs. June Sawyer and daughter, Mrs. T. P. Jerdan and children, Sina and Wiley.

Mrms Hector McDonald, Miss Anne Sawyer of Beaumont, and Mrs. Ed Sawyer of Beech Creek visited Roscoe McDonald and Mrms G. K. Mott Wednesday.

A group of young people of at Beech Creek Saturday night. this community attended church

Miss Marie McDonald returned home this week from a visit in Kirbyville.

WOODVILLE NEWS

Mrs. Lydia Williford has quite a crop of California grapes this year from a three-year-old vine. The Booster family enjoyed some of the fruit and is rather surprised that the yield and quality is so good. The vines came up in a flower box, where seeds were carelessly thrown, then replanted north of the house.

Friends were sorry to learn that Mrs. Norman Paschall was in the Angelina County Hospital and had suffered an operation late Monday evening.

Mrms J. Robert Barnes of Chester were Woodville visitors Tuesday. They are proud of their 300 flock of laying hens and have more than 300 pullets which will soon begin laying.

Mrms Archie Grammer of Orange visited relatives over the week end.

Do not forget the revival to start at Harmony church next Sunday and the planned Home coming on the following Sunday. Bring your dinner, stay all day.

Dr. and Mrs. Alvin Waller were in Dallas early last week, called there by the serious illness of the wife of his brother.

Mrs. J. F. Coppedge and granddaughter, Miss Ann Harrison are visiting Mrms Ernest Sims in Lufkin.

Miss Jimmie Ruth Coppedge of the Farm Security office in San Augustine has been transferred to the Palestine office.

Mrms Joe Ramsey, daughter, Miss Hazel, Mrms Vernon Ramsey and son Joe V., visited relatives in Kirbyville Sunday. T. S. Hargrove family of Silsbee spent that night here with them enroute to Yellowstone Park. Mr. Hargrove is slated to leave very soon to fight with Uncle Sam's forces.

Mrs. Tom Barclay are happy to have the son, Joe T., home on a furlough from Camp Blanding, Fla. They were more delighted when he was given another 30 days added to the original 15. He is being transferred into the air force.

Mrms H. L. Cessac of Beaumont, Frances and Leo Barclay of Orange have been visiting in the Tom Barclay home and enjoyed a picnic while here.

Gordon Anderson of Orange spent Sunday here with his family.

Mrs. J. M. Parks of Doucette, who has not been at all well for some time, entered the local hospitol for treatment. Her physician hopes to bring back strength and health by blood transfusions, as she is very weak. Her son, Clarence and wife of Overton were here Tuesday to be with her.

The bedding manufacturers have put over a campaign for scrap for Uncle Sam and J. B. Coffman has sponsored the campaign among his dealers. Now the government has asked that an intensive campaign be launched and a chairman appointed in each county to push the effort. After some delay the date has been set and on Aug. 22nd, lasting but a few days, every effort will be made to get every bit of scrap Tyler county has on hand that can be spared. Just a thought here, if we lose this war, we will have no homes to protect, no machinery to use, no cars to drive, so give until it hurts. We can give better for our American boys than be forced to give to the Japs or Nazis. This is no joke.

Watch The Booster for further notice. Begin to gather up now all you have.

J. H. Kenesson, Jr., is the county chairman. This drive will be sponsored by the City of Woodville, commissioner's court, Red Cross, Boy and Girl Scouts and perhaps other organizations. Get in and let's pitch.

—V—

MEMORIAL SERVICE WELL ATTENDED

The memorial service at the Methodist church last Sunday morning for the late Tom Copple who lost his life at sea, Feb. 28, was attended by a large crowd of relatives and friends. Many coming from quite a distance. Out of town friends were from Alte, Port Arthur, Port Neches and Beaumont. The flowers sent by friends were beautiful. Martin Nelhus and Bobbie Pennington sang special numbers, "Rocked In the Cradle of the Deep" and "Beautiful Isle of Somewhere." Rev. J. S. Denney brought the sermon message immediately after which the family, relatives and a few very dear friends with Rev. Denney went to the cemetery where a lot had been purchased and was all decorated with beautiful flowers which Rev. Denney dedicated to the memory of Mr. Copple. A monument will be erected later as a memorial of him.

WOODVILLE NEWS

Mrms L. D. Hatton and children, Harold D. and Laura Beth, of Warren were here Saturday. Master Gene Hatton of Beaumont, who is visiting them, was also with them.

Houston Stephens of near Fred was in Woodville Tuesday for the examination to join Uncle Sam's forces.

Billy Boyd is enjoying his vacation with his aunt and uncle, Miss Virgina and Fletcher Boyd near Warren. They were in Woodville Monday.

Mesdames G. R. Beverly and O. C. Adams, also Jerry Holloway of the oil crew in Colmesneil, were in Woodville Friday.

Milton Wingate and Elmer Joe Pedigo were home from A&M over the week end. Mrms A. E. Pedigo drove back with Elmer Joe Monday, then stayed for a few days in Marlin.

Mrs. Clyde Cruse of the Steele Grove community was a Woodville shopper Saturday.

Gene Wayne Humphrey has returned to his home in San Antonio and J. W. Durham made the trip with him for a short vacation visit.

MISSES ETHLYN AND SARAH COLLIER
WOODVILLE
Are Invited to See
"JOE Smith AMERICAN"
OR "JESSIE JAMES AT BAY"
Friday or Saturday
August 3rd or 4th
Courtesy of
THE TYLER COUNTY BOOSTER
Please sign below and present ad at Fain's Theatre for admission

Mrs. W. R. Clay of Houston arrived Tuesday for a short visit with relatives in Woodville and Colmesneil.

R. A. Cruse is receiving congratulations and causing the green eyed monster, jealousy, to radiate from the eyes of his friends over the catch of a 6½ lb. bass in the Sutton lake a few days ago.

No. 405
GUARDIANSHIP OF MRS. LUCINDA SWEARINGEN, A NON COMPOS MENTIS.

In County Court of Tyler County, Texas.

To All Persons Interested in the above Ward or her Estate:

You are notified that I have on the 29th day of July, 1942, filed with the County Clerk of Tyler County, Texas, an application under oath for authority to make to E. W. Tubb, as lessee, an oil, gas and mineral lease on that certain real estate belonging to such ward lying and being situated in Tyler County, Texas, to-wit

First Tract, 160 acres of land being the Wm R. Parker Survey, Abstract No. 1080, being the C. W. Swearingen Assignee of William R. Parker 160 acres patented to the said C. W. Swearingen, September 20, 1907, recorded in Volume 62, page 371 Deed Records of Tyler County, Texas, Save and Except 20 acres conveyed by A. V. Page to James Stackpole by deed dated May 17, 1913, recorded in Volume 72, page 633 Deed Records of Tyler County, Texas

Second Tract 50 acres of land a part of B. B. B. & C. R. R. Company Survey patented to James G. Collier, Assignee, Abstract No. 107 and described as follows and described as follows:

Beginning 190 vrs East of the S. E. corner of Thos. Ard Preemption Survey, a stake from which beans a white bay N. 14-½ deg. E. 1 vr a pine N. 81-½ deg. E. 12-½ vrs.

Thence South 1033 vrs to the N. E. corner of a survey made for W. T. Mancill.

Thence West 109-½ vrs a stake on West line of said Survey a holly N. 80 deg. E. 1-½ vrs a Magnolia N. 65 deg. 6 vrs.

Thence North 1033 vrs a stake a beech N. 37 deg. W. 3-3 4 vrs a row oak South 35-½ East 7-½ vrs.

Thence East 109-½ vrs to the place of beginning. Save and Except 150 acres on the East side of Thouvenin Creek which was heretofore conveyed to E. L. Swearingen and R. R. Ramer.

Third Tract 160 acres of land the Calvin Swearingen Survey, Abstract No. 615 and being the land patented to Calvin Swearingen by State of Texas, by patent dated May 6, 1875, recorded in Volume X, page 448 of the Deed Records of Tyler County, Texas.

Fourth Tract 40 acres of land part of B. B. B. & C. R. R. Company Survey, Abstract No. 108, and being all of the following, described 200 acre tract lying on the East side of Thouvenin Creek; Beginning at the S. W. corner of said survey

Thence North with the West line 950 vrs to the line of same Survey.

Thence East with North line 237-½ vrs South with East line 950 vrs.

Thence West with South line to the place of beginning, containing 200 acres of land.

That Lou Cruse, Judge of the County Court of Tyler County, Texas, on the 29th day of July, A. D. 1942, duly entered his order designating the 10th day of August A. D. 1942, at 10 o'clock A. M. in the County Court room in the Courthouse of such County as the time and place when and where such application would be heard and that such application will be heard at such time and place.

D. D. SWEARINGEN,
Guardian of the person and estate of Mrs. Lucinda Swearingen, a non compos mentis.

A true copy, I certify.
HARVEY PHILLIPS,
Sheriff, Tyler County, Texas.

Help Conserve Precious Tires! Automotive Equipment!

LEARN TO REPLACE "BLOWN" FUSES

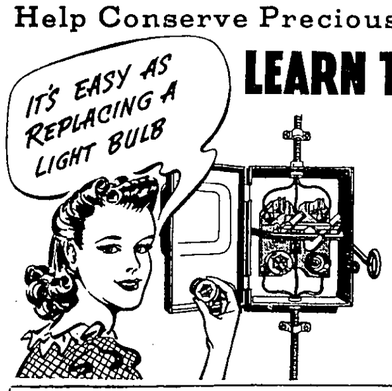

Many folks always have replaced their own fuses. Those who haven't can be a big help in saving rubber and automotive equipment by doing it themselves from now on. It's easy . . . and not only do you eliminate the wear and tear of extra trips by our service trucks; you also help yourself by restoring service immediately without waiting for the serviceman . . . who may be delayed these busy wartime days.

Here's How To Do It!

If Lights Go Out, check with your neighbors to see if their service is also off. If not, look for a blown fuse, as the cause of the trouble is probably in your own home.

Pull Cords From Outlets. If you're not sure what caused the fuse to blow, disconnect all appliance and extension cords.

Turn Off Main Switch. Stand on a dry surface. Set main switch at "OFF" position, so no electricity will flow through fuses. Main switch is usually on fuse box, but may be separate from same.

Remove Blown Fuse. Replace blown fuse with a new fuse of same size . . . generally 15 amperes for household circuits.

Turn On Main Switch. If new fuse blows again and you cannot locate the trouble call an electrician or serviceman.

Examine All Cords. Before reconnecting appliance or extension cords, look for breaks in insulation or loose connections that may have caused "short" and blown fuse. Repair or replace same to prevent a repetition of the trouble.

Never Use Substitutes. Never replace a blown fuse with a penny or with a fuse of too high an amperage. It's dangerous. Always keep a few extra fuses of right size on hand.

HOW TO TELL A "BLOWN" FUSE

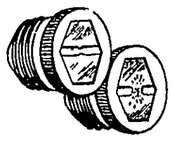

Notice metal link under window of fuse. It is designed to carry a measured amount of current. When a circuit is overloaded or "shorted," the link melts or "blows out," and the current stops. The melted link and scorched spot under window indicate a blown fuse.

WHY FUSES "BLOW"

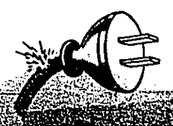

Fuse "blow outs" are usually due to wornout, damaged or loosely-connected appliance cords, or to circuits overloaded with too many appliances and lights. Without fuses your house wiring

COMMUNITY