

CUB SCOUTS HOLD PACK MEETING—The regular pack meeting of the five Cub Scout packs in Woodville was held at the Lions Den Tuesday beginning at 7:30 p. m. under the direction of Glenn Miles. A program of skits was presented by each pack and a number of one-year Service Pins and Bobcat awards were given out.

In the photos the Cubs of the various dens are shown in the skits and costumes they each presented. At top left Den 1 is giving a program on France—with Lynn Riley, Gene Wall, Frank Boykin, Dewayne Wigley, and Derald James. Mrs. E. S. Wall is Den Mother with Mrs. J. D. James assisting. In the middle photo at left is Den 3 presenting a skit on Japan. From left are Jeff Sturrock, Mike Stryker, A. J. Cortez Jr., and Danny Rawls. The Den Mother is Mrs. A. J. Cortez Sr., assisted by Mrs. James C. King. Bottom photo at left is Den 6 presenting the flag ceremony. Left to right are Rodney Haynes, Richard Fortenberry, David Rawls and Steve Harris. The Den Mother is Mrs. Dorothy Rawls, assisted by Mrs. W. C. Haynes.

At top right Den 5 presents a program on Mexico. Pictured are Jimmy Cruse, Jimmy Mahan, Alan Stanford, David Mann, Richard Brown, Rick Samford, Randy Stewart, Billy Broadnax and Ronny Jernigan. Mrs. Gene Samford is the Den Mother with Mrs. J. K. Brown assisting.

Lower photo at right shows Den 4 with a skit on Hawaii. From left are Keith Fuller,

Wayne Smith, Dale Ray, Milo Miles, Ky Griffin, Mike Nichols and Tommy Daniels. Den Mother is Mrs. Grady Ray with Mrs. Glen Miles and Mrs. Austin Fuller assisting.

CLAUDE B. GRAVES ENTERS RACE FOR REPRESENTATIVE

Claude B. Graves of Jasper announced this week that he will be a candidate for State Representative, District 7. Mr. Graves has lived in Jasper for 37 years. He is a graduate of Jasper High School. He received his Business Administration degree from the University of Texas. During the second World War, he served in the Navy for three years. Mr. Graves is a member of the First Methodist Church in Jasper, where he teaches an adult Sunday School class. In 1963 he was president of the Jasper Lions Club, and at present is assistant Scoutmaster of Troop 32 in Jasper. Mr. Graves is married and he and Mrs. Graves have a son, 14, and a daughter, 16. Mr. Graves said that he will make a formal statement at a later date.

"MOTHERS' MARCH" TO \$212.64 COLLECTIONS
The Mothers' March in the city Monday night garnered a total of \$212.64 for the March of Dimes.

Mrs. Jerry Grimes, chairman of the Mothers' March, reported that the Mothers' March this year was successfully finished due to the good weather and excellent cooperation of the public.

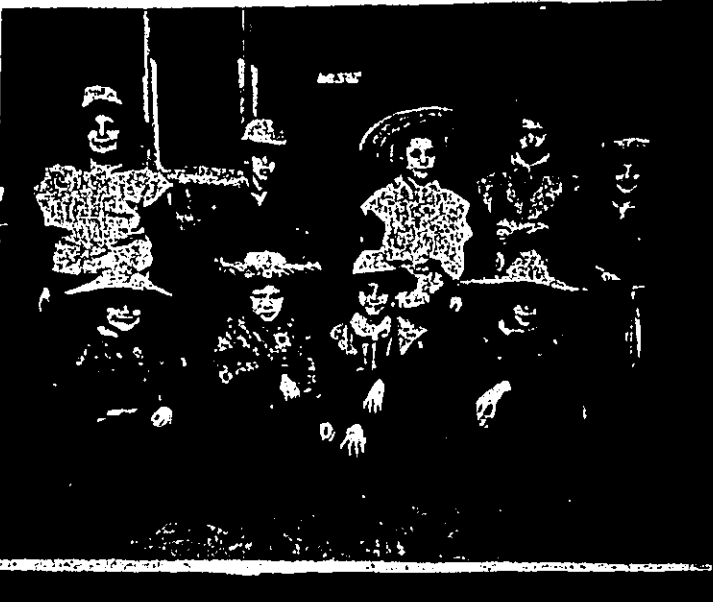

FOOTBALL BANQUET SLATED FRIDAY NIGHT

The annual football banquet in honor of the Kirby High School A and B teams will be held in the school lunchroom Friday night beginning at 7 o'clock.

Floyd Wagstaff, athletic director at Tyler Junior College will be the speaker, according to Woodville Head Coach Charles McGinty.

The program will include: Invocation by Bennie Haynes, followed by the banquet.

Welcome, by Frank Risinger, master of ceremonies.

Introduction of special guests by Charles McGinty, head coach and athletic director.

Introduction of cheerleaders and sweetheart by Kenneth Leslie, assistant coach.

Introduction of "B" team football players by Willie Eldridge, assistant coach.

Address by Mr. Wagstaff.

Roper Speaks Before Methodist Men

The Rev. Ben Roper, retired minister, was the speaker at the regular monthly meeting of the Methodist Men Monday night.



AN AIR SHIPMENT OF EIGHT EASTERN TURKEYS WERE FLOWN in Tuesday from Florida to be released with 17 others which had been flown in and released earlier in northern Tyler County. In the photo above, Charles E. Boyd, Parks and Wildlife biologist, is checking the shipment. In center, holding crate, is F. W. Neujahr, chief pilot for the Florida Game and Fish Commission, who flew the turkeys here from southern Florida. At right is Gene Samford, Parks and Wildlife Department conservation officer who is stationed in Tyler County.

Mrs. Fred Bennett Leads World Day of Prayer

Woodville United Church Women will observe World Day of Prayer on February 1 under the leadership of Mrs. Fred Bennett at the Christian Church. The hour of the meeting is to be announced.

The theme of the meeting will be "Let us pray". Prayer and giving for the world-wide mission of the church have been the primary purpose of World Day of Prayer throughout its history of more than 75 years.

When the World Day of Prayer service is true to its original purpose and meaning, it has five elements. The first is an awareness of and a commitment to the reality and power of prayer. The second is a concern for the need of all peoples for the message of the Christian gospel.

The third purpose is its openness—a service open to all, the participation of all denominations. The fourth element is the same theme and service is the basis for all observances the world over, and the fifth is the offering made for carrying out the Church's mission around the world.

Mrs. Bennett was named as chairman for this day's observance. (Continued on page 2)

POLL TAX NEEDED IN LOCAL CONTESTS

225 AREA AG TEACHERS IN MEET HERE

An Area IX meeting of administrators and vocational agriculture teachers was held at the Community Inn Monday night with approximately 225 persons attending.

Area IX is composed of 22 counties throughout East Texas. This is the first time the meeting has been held in Woodville.

Dr. I. W. Edgar, Commissioner of Education, and George Hurt, Director of Agricultural Education, both of Austin, were speakers at the dinner meeting.

Roy Young, Area IX president who teaches at Livingston, was master of ceremonies at the meeting. Mr. Young is a graduate of the Kirby High School in Woodville and the son of Mr. and Mrs. Dallas Young.

The invocation was by Nolan Alden, vocational agriculture teacher at Nacogdoches.

H. H. McGuire, superintendent of Woodville Schools, gave the welcoming address. The response was by Ruben Stringer, vocational agriculture teacher at Mauriceville and Area IX vice president.

Jeff Davis of Crockett, area supervisor of vocational agriculture, made the introductions.

Dr. Edgar remained overnight here and made a tour of the Allan Shivers Library on Tuesday.

Inter-Church Cage Tournament Slated

The Inter-Church Basketball Tournament is less than a month away, and the sponsoring churches have practically formulated their rosters—and there are some rumors that practicing is taking place.

The Baptists won the High School Division last year and came in second in the adult competition. The Christian Churchmen will try to win the first spot again this year in the men's division, and make a better showing in the high school contest than last year's third place.

Tickets will go on sale at the various stores on the town square Monday, as well as at church offices and by church and other organizations.

The proceeds of this contest will go to the emergency relief fund that is administered by the Tyler County Ministerial Alliance.

The games will be played at Kirby High Gym on February 22.

McGuire To Speak At Rotary Club

H. H. McGuire, superintendent of Woodville Independent School District, will speak at the regular meeting of the Woodville Rotary Club tonight.

Mr. McGuire's subject will be the current building requirements of the district.



AT AREA IX VOCATIONAL AGRICULTURE TEACHERS MEETING—Dr. I. W. Edgar, Commissioner of Education, second from left, and George Hurt, director of Agricultural Education, at left, were the speakers at the Area IX Vocational Education Teachers meeting here Monday night. Roy Young, second from right, was master of ceremonies. At right is Jeff Davis, of Crockett, area supervisor of vocational agriculture. The meeting, held in the Magnolia Room of the Community Inn, was attended by about 225 persons.

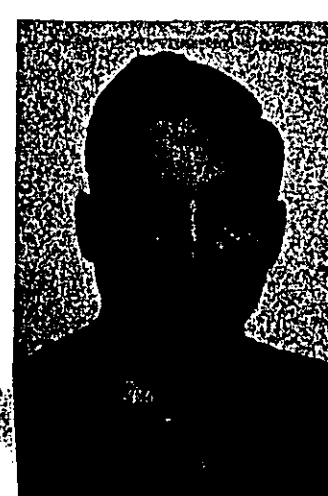

GRADY TRIMBLE TO RUN FOR STATE REPRESENTATIVE

Grady Trimble, Jasper lawyer, said this week that he is a candidate for State Representative in District 7, which is composed of Jasper, Tyler, Newton and Sabine Counties. Mr. Trimble said that he will make a formal announcement at a later date.

MRS. FLORA BRASFIELD YARBER RITES ARE

Mrs. Flora Brasfield Yarber, 71, died in Tyler County Hospital Tuesday morning after a long illness. She was a native of St. Jo, Texas. Mrs. Yarber made her home in Warren for the past 32 years. She was a former resident of Woodville. She was a member of the Christian Church.

The body will remain at the home until the funeral services.

Services will be at 11 a. m. Friday in the Edwards Funeral Home Chapel. Rev. Charles Pickett will officiate. Burial will be in Honey Island Cemetery. Pallbearers will be H. L. Rainey, Ernest Pedigo, L. C. Howell and J. Wood Fain.

Survivors are her husband, Tom Yarber, Woodville, two daughters, Mrs. D. N. Rogers, Jr. Houston, Mrs. I. W. White, Chicago. Two grandsons, Miles Allen, St. Jo.

(Continued on page 2)

DEADLINE IS FRIDAY

Tyler County voters are reminded that a poll tax receipt is still needed in order to vote for state, county and precinct officers.

The amendment banning the poll tax as a requirement to vote applies only to federal offices such as president and vice president, U. S. Senator, and Congressman.

A poll tax receipt will enable a voter to cast a ballot for all offices, including U. S. candidates.

Voters without a poll tax receipt will be able to register to vote for federal candidates in a special registration period to be announced. They won't be qualified to vote for governor or other state officers, district offices, and county and precinct offices.

Too, a voter will need poll tax to vote in any state, county or local special election which may be called.

So—in order to be able to vote in all elections, a Texas voter still needs a poll tax receipt.

METHODIST RALLY SLATED IN BEAUMONT FEBRUARY 16

Dr. Stewart Clendenin, district superintendent of the Beaumont District, announces that 2500 Methodists will gather in the City Auditorium in Beaumont on February 16 at 3:30 p. m. for a service of Inspiration and Commitment. The service will begin at 3:30 p. m. Dr. D. L. Dykes, pastor of the First Methodist Church in Shreveport, will be the speaker.

A 500-voice choir led by the Rev. Richard Jenkins will sing.



JUNIOR STUDY CLUB Organizational meeting was held at the Community Inn Monday night with thirteen prospective members present. Shown from left to right, standing: Mrs. Willie Eldridge, Mrs. W. E. Poimboeuf, Mrs. Allen Sturrock, Mrs. Ed Phillips, Mrs. Charles McGinty, Mrs. Omar Marsh, Mrs. James Spunlock, Mrs. V. E. McGee, Mrs. Dan Kent, Seated are Mrs. Joe Burgess, Mrs. Malcolm Radford, Mrs. Bennie Stanford. At right are five members of

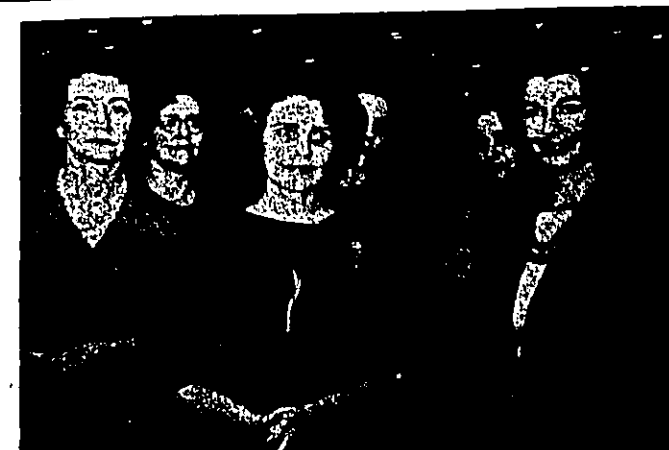

San Augustine Club who were here to help in the organization. They are Mrs. I. R. Smith, Mrs. Bernard Woods, Mrs. LeRoy Sparks, Mrs. Harold Allen,

son, president of the Women's Study Club of Woodville, who was present at the meeting; Mrs. Beeman Sparks, and Mrs. Nelsyn Wade.

Kirby High, Wheat Junior High Honor Students Announced

Mid-term Honor Roll
All A's

12 Grade
Snaron Allison
Linda Read

11 Grade
Charles Blanks

10 Grade
Doug Bennett
Kenneth Weaver
Jan Vinson
Jenny Morris

9 Grade

John Gilchrist
Evelyn Bass
David Prescott
Dan Utley
Paula Childress
Maura Ann Vardeman

A's and B's

12 Grade

Raymond Minyard
Micki Miller
Wanda Read
Charles Sanders
Nancy Robinson
Linda Williams

11 Grade

Barbara Allison
Gladys Best
Patricia Bryan
Stanley Hensarling
Lettie Gibbs
Linda Ivy
Jane Kirkley
Ann Minyard
Mary Orr
Beverly Riley
Janis Sturrock
Carla Wright
Jane Warfield

10 Grade

Paty Beuthall
Nancy Boykin
Cindy Jarrott
Suzy Lowery
Dixie Ogden
Linda Sheffield
Karen Twitchell
Christy Walker

9 Grade

Paula Allison
Benny Griffin
Janice Baves
Leane Harris
Jaquette McClure
Linda Poindexter
Judy Sturrock

Wheat Junior High
Honor Roll
Third Six Weeks 1963-64

All A's

8 Grade
Mike Sturrock
Amanda Stryker

7 Grade

Linda Harlan
Claudia Watts

Mrs. H. E. Jones has returned from New Orleans, where she has been with her husband who is in the hospital there.

Two A's no grade lower than B

8 Grade

Ena Jean Reid
Lyle Vandagriff
Sibbie Thompson
Valerie Smith
Beth McGee
Janell Maxey
Susie Martin
Deborah Mahan
Sue Ann Marsh
Marianne Lindsey
Cecile Fortenberry
Roschell Durham
Richard Best

7 Grade

Joy Marsh
Roger Byars
George Cortez
Deborah Davis
Lynette Grimes
Ronald Poindexter
Barbara Prescott
Barbara Clark
Rose Macclin
Lyn Vinson
Tommy Weaver
Gay Falgout
Melanie Tubb

Mid-term Honor Roll
Wheat Junior High

All A's 8 Grade

Mike Sturrock
Amanda Stryker
Susie Martin

2 A's no grade lower than B

Samuel Job
Ena Jean Reid
Lyle Vandagriff
Sibbie Thompson
Valerie Smith
Darryl Morris
Beth McGee
Janell Maxey
Sue Ann Marsh
Deborah Mahan
Marianne Lindsey
Cecile Fortenberry
Roschell Durham
Richard Best

All A's 7 Grade

Joy Marsh
Lyn Vinson
Claudia Watts

2 A's no grade lower than B

Linda Harlan
Shirley Waldrep
George Cortez
Deborah Davis
Karen Gilchrist
Lynette Grimes
Billy Job
Ronald Poindexter
Barbara Prescott
Debbie Roberts
Barbara Clark
Rose Macclin
Tommy Weaver
Gay Falgout
Sidney Allison

PAY YOUR POLL TAX
AND BE ABLE
TO VOTE

1000 GIFTS. New gifts arriving daily. Italian and Mexican imports. Come and browse around—
Marguerite's Flowers & Gifts

rites Held Monday For Miss Dominy

Funeral services for Miss Mimie Dobbins, 86, of Colmesneil, were held at 3 p. m. Tuesday at the Egypt Cemetery with the Rev. Decker Sanders, Baptist minister of Doucette, officiating.

Edwards Funeral Home of Woodville was in charge of arrangements.

A native of Angelina County, she had made her home near Colmesneil for the past 60 years. She was a member of the Egypt Baptist Church. Surviving are four nephews, Burford Dudley of Alba, Tex., Herman Dobbins of Colmesneil, Otis Dobbins of Houston, and Frances Dobbins of Doucette.

WOODVILLE LIVESTOCK COMMISSION

186 Cows and Cattle

83 Hogs

Stocker Cows \$90 to 140.00 per head

Cows and Calves \$ 100 to 145.00

Butcher Calves 16 to 21. 60 per pound.

Stocker Calves 20 to 24. 50 per pound.

Rannie Calves 14 to 16 6¢ per pound.

Top Hogs 16¢ to 17¢ per pound.

Butcher Hogs 9¢ to 13¢ per pound.

10 Goats \$2.50 to 4. 50 per head.

Mrs. Fred Bennett

(Continued from page 1)

service by Mrs. C. V. Phillips at the fall meeting of the United Church Women when they observed World Community Day at the Episcopal Church. Mrs. Bennett has called a planning committee meeting for the council for Tuesday afternoon, February 4 at her home at 4 o'clock.

Rules Listed For Choosing Queen

Qualifications for queen and the method in which she is selected by the King's Men is shown by the official rules which are:

I. Each unmarried girl who is a member of a senior class of a Tyler County high school is eligible to be queen of the Tyler County Dogwood Festival. Any school not having at least three qualified seniors may make up the deficit from the junior class. Those junior girls may again run for queen their senior year providing they were not elected queen the previous year and meet the qualifications as seniors.

II. The method for selection of the queen shall be as follows:

(1) A committee of 30 judges shall be appointed by the Operating Committee of the Tyler County Dogwood Festival. The selection of judges shall be such that each high school community shall be represented on this committee, of 30 judges.

(2) Candidates shall register their names by February 21 at the office of the local school superintendent. These names shall be submitted by the school superintendents to Stanley L. Lindsey, Box 687, Woodville, Texas, by February 26.

(3) The preliminary judging shall be held Tuesday, March 3, and at that time the number of contestants shall be reduced to 10. This judging shall be held in the Woodville Community Inn at 7:00 p. m. Each contestant shall be dressed in street clothes for this occasion and the appearance of each contestant shall be limited to 5 minutes.

(4) The second phase of the elimination shall be held Tuesday, March 10, at the Woodville Community Inn at 7:00 p. m. and the number of candidates shall be reduced at this time to 5, one from each high school community in Tyler County. Each candidate shall have a maximum of 5 minutes to appear before the judges.

(5) Final selection for the queen of the Tyler County Dogwood Festival will be held on Tuesday, March 24, at 7:30 p. m. at the Woodville Community Inn. For this final judging, each of the 5 contestants shall be dressed in evening dresses that have met the approval of the Coronation Committee. Each of the 5 finalists will participate in the Dogwood Festival, one as queen, one as princess from Tyler County, and the other three as princesses from their respective towns. The final selection of the queen on March 24 will remain a secret until the night of the Dogwood Festival.

III. Contestants shall be judged on the basis of poise, beauty, and personality. In each judging phase, judges will vote by secret written ballot. In the final judging on March 24, five of these judges will be appointed to count the ballots and one of these 5 judges shall be from each of the high school communities of Tyler County.

COLMESNEIL NEWS

Mr. and Mrs. Milton Dominey are up visiting Mrs. Benjie Dominey, who is very ill in Tyler County Hospital.

Clayton Fowler and son of Dallas were up over the week end planting pine seedlings on his farm.

Gordon Schandorff has accepted the leadership of the Boys' 4-H Club.

Mrs. Bevis Woods visited in the home of Mrs. Woodrow Davis.

Luncheon Buffet
MONDAY THROUGH FRIDAY
11:30 a. m. to 2:00 p. m.
Choose From Our Appetising Selection
Of FINE FOODS Prepared in the
Community Inn Manner.
Woodville Community Inn

Hope all the college students who are home from college are enjoying their short rest between semesters.

Mrs. Harley Crews and Carolyn were Beaumont shoppers while Carolyn was home from Sam Houston State College.

Seventeen girls from the Junior and Intermediate GA of the First Baptist Church in Colmesneil attended the GA Rally in Warren. Five adult leaders also attended.

(Continued from page 1)

Dolphus Allen, of Dallas. Four sisters; Mrs. Fred Kendall, Miss Anne Allen, Mrs. June Cury and Miss Dove Allen.

PAY YOUR POLL TAX AND BE ABLE TO VOTE

Kennedy Books Now At Shivers Library

The following books by the late John F. Kennedy are available at the Allan Shivers Library:

PROFILES IN COURAGE
STRATEGY OF PEACE
TO TURN THE TIDE

Books about Kennedy include the Associated Press book, THE TORCH IS PASSED, Also available is the special memorial edition of JACQUELINE KENNEDY, in a paper-back edition by Deane and David Heller.

Because of the demand for these books, readers are invited to fill out reserve or request slips for titles wanted at the main desk in the Allan Shivers Library.

PAY YOUR
POLL TAX
BEFORE FRIDAY
MIDNIGHT—SO
YOU CAN VOTE
FOR OR AGAINST
STATE
CANDIDATES...

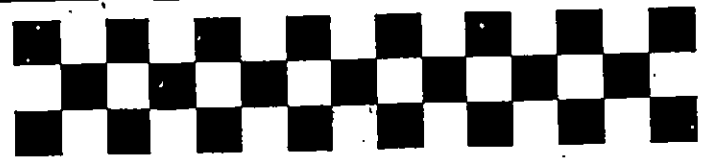

Checkerboard News

FARMERS FEED & SUPPLY CO.
Phone BU 3-2253 Woodville



HOW CREEP FEEDING MAY HELP YOUR CATTLE PROFITS

Lots of cattlemen in this area have found it pays to creep feed their calves. Helps the calves, and their mamas, too.

Here's proof from work with 2800 head of cattle where calves were fed Purina Creep Rations:

1. 34% more choice and good grade calves.
2. Heavier calves. Every 10 calves creep-fed Purina returned weight equal to one extra calf. (No extra cow to breed, feed and care for, either.)
3. Better cow condition. Cows suckling creep-fed calves carried 44 lbs. of extra condition.
4. This extra condition meant 16% more calves the following season.

That's a big return for just a little outlay in creep feeding the Purina Way. Come in. Let's talk about how creep feeding fits in your calf raising program.

LOW COST PRODUCTION...
the reason why more farmers feed PURINA
Registered trademark—Balsam Purina Co.

FURNITURE
BEDROOM, LIVING ROOM, DINETTE AND ALL TYPES OF FINE FURNITURE
WE HAVE A COMPLETE LINE OF COLOR AND B&W TELEVISION SETS, R.C.A.
WHITTON TV & APPLIANCE
Phone BU 3-2805 Woodville, Texas

Stock up NOW!
SPECIAL While they Last!

SPECIALS FOR THURS.—FRI.—SAT. JANUARY 30, 31 and FEB. 1

GRAMMER'S DRIVE-IN GROCERY
LOCATED ON LIVINGSTON HIGHWAY

GIANT BREEZE	59c	PALM SARDINES	2 cans 25c
GLADIOLA FLOUR	5 lb. pk. 49c	LA GRANDE Cream Style CORN	2 cans 29c
ZEE TABLE NAPKINS	Assorted Colors 2 pk. 25c	VALLEY TOMATOES	303 cans, 2 for 29c
DUNCAN HINES CAKE MIX	each 35c	KELLOGG'S GOLD MEDAL SPAGHETTI	2 pk. 25c
PINTO BEANS	2 lb. pk. 23c	H-I-C Orange Drink, 46-oz. can,	3 for \$1
CHRYSAL WEDDING OATS	1 lb. box 21c	SALAD BOWL SALAD DRESSING	Qt. 45c
LITE FLUFF BISCUITS	3 cans 29c	BAMA Apple Butter	29 oz. jar 31c

PRODUCE

RED POTATOES	10-lb. bag 39c	BANANAS	Lb. 10c
GREEN GREEN ONIONS	bunch 5c	ORANGES	5 lb. bag 39c
		CELLO CARROTS	2 pks. 19c

STEAK SIRLOIN Lb. **69c**

BACON BY THE PIECE	Lb. 50c	STEW MEAT	Lb. 39c	T-BONE STEAK	Lb. 69c
COUNTRY SMOKED SAUSAGE	Lb. 79c	FRYERS	Lb. 29c		
FRESH PORK SHOULDER ROAST	Lb. 35c	FRESH PORK HAMS	Lb. 45c	Weiners	Lb. 29c
SEVEN STEAK	Lb. 45c	PAN SAUSAGE	Lb. 45c	Ground Meat	Lb. 39c

JAN 30 6 4

Home Demonstration Agent's Column

BY MAURINE MOONEY

SAY CHEESE

Are you a label reader? If so, you've probably noticed the many different terms appearing on a label reader? If so, you've probably noticed the different terms applied to cheese and cheese products. According to the U. S. Department of Agriculture, these terms are your clue to how the cheese is made and what's in it. Here's how you can identify them:

Natural Cheese—Cheese in the original sense of the word Cheddar, Swiss, Moonster Edam, and so forth—Made by curdling or aging to develop flavor.

Pasteurized process cheese—A blend or combination of natural cheese, which has been blended by heating and melting.

Pasteurized process cheese food—A product prepared in much the same way as process cheese except that it contains less cheese and has non-fat dry milk or whey solids and water added. It may also contain pimento, fruits, vegetables or meat.

Pasteurized process cheese spread—A product containing more water than cheese food. Its milk fat content is also lower, and very often flavoring materials are added.

Club Cheese—A blend or mixture of natural cheeses which has been thoroughly mixed without heating. Flavoring ingredients and spices may also be added.

"EAT WHAT YOU CAN, AND WHAT YOU CAN'T, CAN"

If you produce your own meat or poultry, or even if you just have a hunting man in the fam-

ily, you may find that the canning season isn't over. Beef, veal, mutton, lamb, pork, poultry, and game meat may be safely canned at home by following directions in the U. S. Department of Agriculture's publication on "Home Canning of Meat."

Can only meat from healthy animals in top condition, slaughtered and handled in a sanitary way, the bulletin warns. Chill the fresh meat at once to 400 F. or lower and keep it chilled until canning time, or can it as soon as the body heat leaves it. If the meat is to be kept more than a few days, freeze it and hold at 00F. or lower.

For safe canning, meat must be heated in a steam-pressure canner. This is the only practical way to get and maintain the high temperature necessary to kill dangerous bacteria. It is not safe to can meat in a boiling-water bath, an oven, a steamer without pressure, or an open kettle.

Meat may be cooked before packing in cans or jars or it may be packed raw and cooked by heating the filled containers in boiling water before they are sealed for steam-pressure processing.

Poultry may be packed raw in quart jars and processed in the pressure canner with no previous cooking.

Be sure that cans or jars are tightly sealed before storing them. Then before opening for use, check well for signs of spoilage—leakage, gas bubbles or bulging at can ends, lid, or rubber ring.

Ask for bulletin from your County Home Demonstration Agent.

GULLEY FAMILY MOVES

Mr. and Mrs. T. L. Gulley and children have moved from Chester to Woodville. They have three children—two sons, Claude and Gary, and a daughter, Kem.

COUNTY AGENT'S COLUMN

BY CLINTON CURRIE

Dr. John Larson, Extension Horticulturist and Vegetable Specialist, from Texas A. & M. University will be the guest speaker at a Truck Farmers Meeting, Thursday, February 6, at 7:00 p. m. This meeting will be held at the Tyler County Court House. All truck farmers and home gardeners are invited to attend this meeting.

Mr. Tom Bowers, Pasture Specialist, with the Texas Education Agency, located at Texas A. & M. University, will conduct a pasture school, February 10, 11, 12, and 13, at 7:00 p. m. each night in the Vocational Agricultural Classroom of the Woodville School. Mr. Bowers, served as Assistant County Agricultural Agent in Cherokee County and County Agricultural Agent in Leon County for about 10 years before going with the Texas Education Agency in 1962.

The Tyler County Young Farmers organization is sponsoring the pasture school. All farmers are invited to attend.

TIMBER OWNERS CAN SAVE ON TAXES

Owners of small timber acreage frequently pay more federal income tax on their wood sales than the law requires, says Bill Smith, Extension forester at Texas A & M University.

The forester says that this happens because they don't realize that sales of timber and forest products can sometimes be reported as a capital gain rather than as an ordinary income. Anyone selling standing timber, owned by them more than six months prior to the beginning of the tax year, can treat it as a capital gain, Smith explains.

Tax savings are also possible by deducting an allowance for

depletion of the owner's investment in the harvested timber, according to Smith. A woodland owner can apply for allowance for depletion no matter what kind of timber sale he makes, or whether he reports his proceeds as ordinary income or capital gain, he adds.

Timber owners who did not make a sale of timber or timber products in 1963 can also save on their tax by deducting operating expenses such as labor costs, truck, tractor, chainsaws or other equipment hired by the owner, from gross income. Any of this equipment purchased in 1963 can be depreciated as a capital expenditure, says Smith. Also the costs of gasoline, oil, machine maintenance, materials and supplies, and fees paid to tax consultants or accountants are wholly deductible, he says.

Smith suggests that federal income tax schedule "D", "Gains and losses from sale or exchanges of property," be used when receipts are reported as a capital gain. A full discussion of forest tax reporting is given in Agricultural Handbook 52, "The Small Timber Owner and His Federal Income Tax," which can be obtained from the Superintendent of Documents, Washington, D.C., for 20 cents per copy.

PINEYWOODS UNIT TAX COLLECTORS INSTALL OFFICERS

The Pineywoods chapter of the Tax Assessors' and Collectors held the regular monthly meeting Monday night in Livingston.

New president of the chapter is A. C. Richards of Cleveland. Richard F. Davis of Woodville is vice president and the secretary-treasurer is Cesar Dominguez of Silboes. The next meeting of the chapter will be held here on February 24 at the Woodville Community Inn.

Richard F. Davis, assessor-collector for the Woodville School system is in charge of the program.

SHOWER HONORS MISS ROBINSON

Miss Polly Ann Robinson was honored with a pre-nuptial shower Friday evening in the home of Mrs. Levy Tanner in Cleveland.

Miss Robinson, bride-elect of Tony Kovack Jr. of Cleveland, is the daughter of Mr. and Mrs. Frank Robinson, Sr. of Woodville.

Co-hostesses with Mrs. Tanner were Mrs. Edwin Smith, Mrs. Frankie Stewart, Mrs. Patry Newman, Mrs. Ora Southward, Mrs. Elmer Cowan and Mrs. Ed Roberts.

A sweetheart theme in red and white was carried out in decorations with the table setting a white cloth with a centerpiece of red roses. Red punch served with the cake further carried out this color scheme.

Special guests were the prospective bridegroom's mother, Mrs. Tony Kovack Sr. and his grandmother, Mrs. John Kovack, and the bride-elect's mother, Mrs. Frank Robinson. Presiding at the guest book were Mrs. Johnny Jack Stanford and Miss Peggy Purwell. At the punch bowl was Mrs. Jack Fitch, and Miss Dianna Collier served the cake. Miss Cindy Sigler was in charge of gifts.

SPURGER FIREMEN ADD WATER UNIT

The Spurger Volunteer Fire Department which was recently organized with a pumper truck, has now added the second unit, an Army surplus tank truck with 1500 gallon capacity.



HARRIS-GILLESPIE WEDDING PARTY—Miss Eledia Ann Harris and John Burr Gillespie were married January 16 in the Bethel Baptist Church in Warren. In the photo above is shown the wedding party following the ceremony. From left are Dock Nichols, step-father of the bride who gave her in marriage; Miss Rosie Gillespie, bridesmaid; Nita Cloyd, flower girl (front); Robert Gillespie, usher; Joe Reed Harris, brother of bride, usher; Murphy Cessac, best man; and in front at right is Daniel Anthony Harris, ring bearer. The Rev. Thurman Patrick, in rear behind bride, read the vows. The couple will make their home in Doucette.

Gulf States Helps in Nuclear Research

Gulf States Utilities Company has joined with 21 other investor-owned utilities to sponsor a new research program aimed at developing an advanced type of nuclear fuel which will reduce the cost of generating electric power from the atom, Glenn Richard, GSU president, has announced.

The research and development will be carried out in San Diego, Calif., by General Atomic Division of General Dynamics, which developed the High Temperature Gas-Cooled Reactor (HTGR) for commercial power generation and the graphite-matrix uranium and thorium fuel elements used in the system.

Gulf States has long been active in supporting work toward securing electricity from the atom at a more economical rate. Mr. Richard pointed out in announcing the company's participation in this new project.

GSU has already invested heavily in atomic research being carried out by Southwest Atomic Energy Associates, High Temperature Reactor Development Associates and Texas Atomic Energy Research Foundation.

The local utility firm will join the other 21 companies in contributing \$2,000,000 to the new program over the next two years to develop new technology and techniques which will extend the efficiency and further reduce the costs of the graphite-body HTGR fuel.

The 22 participating companies are located in 14 states and the District of Columbia.

The new fuel program is an extension of the participation of a large segment of U. S. utility industry in the design and construction of the prototype HTGR atomic power station being built at Peach Bottom, Pennsylvania, on the system of the Philadelphia Electric Company.

Gulf States and the 21 other utilities comprising the new group are among the 63 member companies of High Temperature Reactor Development Associates which since late 1958 have been supporting the developmental construction of the 40,000-kilowatt HTGR plant at Peach Bottom.

Spurger WSCS Will Bake to Order Friday

The Women's Society of Christian Service of the Spurger Methodist Church will bake to order this weekend, it was announced.

Orders must be placed by Friday at noon by telephone. Persons wishing to order may call HA 8-3625 and their order will be baked and they will be called when to pick it up.

Mrs. Marjorie Crews spent a few days in Pasadena visiting relatives.

Open Hours Listed For Shivers Library

Monday: 9 a. m. to 1:00 p. m. 2 to 8 p. m.
Tuesday: 9 a. m. to 1:00 p. m. 2 to 5:30 p. m.
Wednesday: 9 a. m. to 1:00 p. m. 2 to 5:30 p. m.
Thursday: 9 a. m. to 1:00 p. m. 2 to 5:30 p. m.
Friday: Library is closed
Saturday: 9 a. m. to 1:00 p. m. 2:00 to 4:00 p. m.

Episcopal Women To Hold Rummage Sale Saturday

The women of St. Paul's Episcopal Church will hold a rummage sale on the courthouse square Saturday beginning at 8:00 a. m. Besides the articles in the sale, the ladies will also have coffee and cake available.

Adventures In Homemaking

By RUTH WHITE

Potato Soup
1 tablespoon butter
1 onion
3 potatoes
2 carrots
1/4 cup of water
1 teaspoon salt
2 cups milk
dash of pepper
Sauté sliced onion in butter. Scrub potatoes and carrots, slice, and add to onion. Add water and salt and simmer for 20 minutes. Add milk and pepper and heat until milk is hot. Do not let soup boil. Serve hot with crackers or croutons.

Years ago a little daughter had recovered from the measles and was well enough to be outdoors for the first time. It was a beautiful spring day and the pasque flowers were blooming on a Colorado mountainside. Children and husbands need pampering occasionally. The mother asked the little girl what she would especially like for supper, and wondered what it might be—coconut cake, brownies and ice cream.

County Cancer Unit To Meet February 7

The Tyler County Unit of the American Cancer Society will meet Friday, January 7, in a luncheon meeting at the Woodville Community Inn.

The program will be a Crusade training session for Tyler County board members. A volunteer Crusade trainer will be in charge.

The meeting will begin at 12 noon. Carey Cruse, county unit president, will preside. Mr. and Mrs. E. M. Pitts visited Mrs. Pitts' mother in Houston Friday.

MEN'S CANVAS SHOES \$2.99

LADIES' Canvas Shoes.....\$1.99 & \$2.99

LADIES' AND MISSES LOAFERS \$3.99 & \$4.99

BOYS' HIGH TOP TENNIS SHOES \$1.99

BOYS' SCHOOL SHOES \$2.99 to \$5.99

MEN'S DRESS SHOES \$3.99 up

Shoes Stretched in Length and Width

Factory Outlet Shoe Store

WOODVILLE AND CORRIGAN, TEXAS
Mr. and Mrs. Milton Winters, Owners

5 ways you save with a flameless CLOTHES DRYER

- It costs less to buy, little to use
- It has fewer parts, requires fewer repairs
- It's so safe, can be installed anywhere
- It uses only electricity
- It's yours with a \$20 gift certificate for a limited time

... and, an electric clothes dryer costs from \$30 to \$50 less than other types to begin with.

Through March 14, participating appliance dealers have a Gulf States Customer \$20 Gift Certificate for every Gulf States customer that purchases an electric dryer.

Move up to electric clothes drying. See your dealer today!

GULF STATES UTILITIES COMPANY

JAN 30 6 4

Long Leaf Soil Conservation District Action Camera

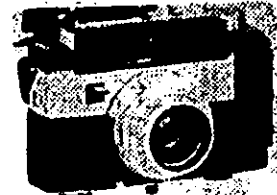

(1) Icicles are what you have now ...

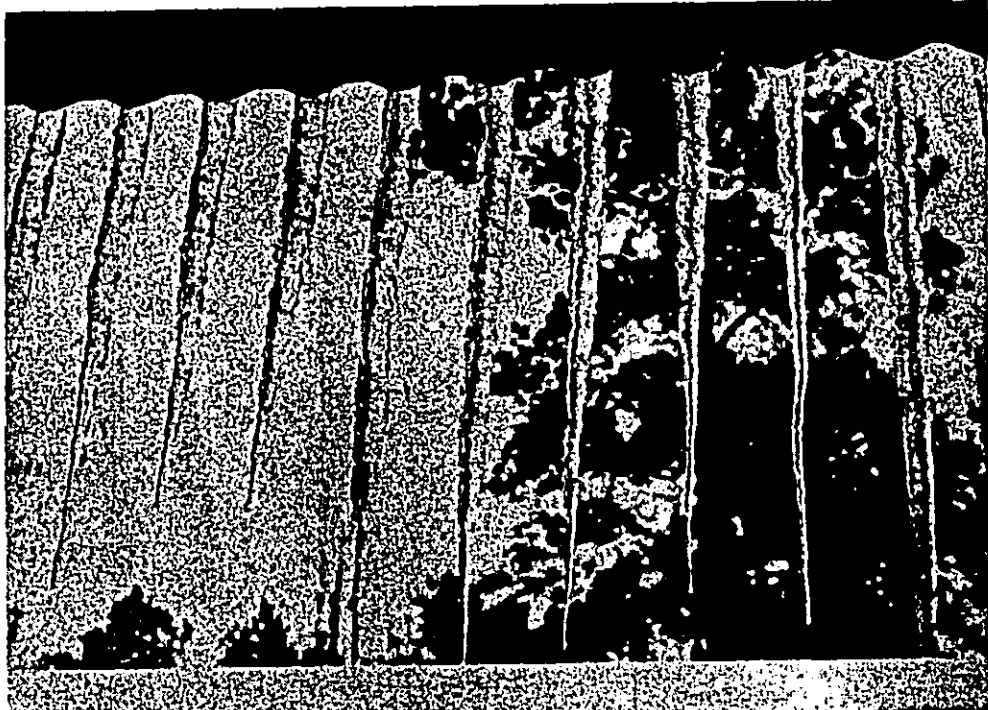

(4) Get your land ready ...

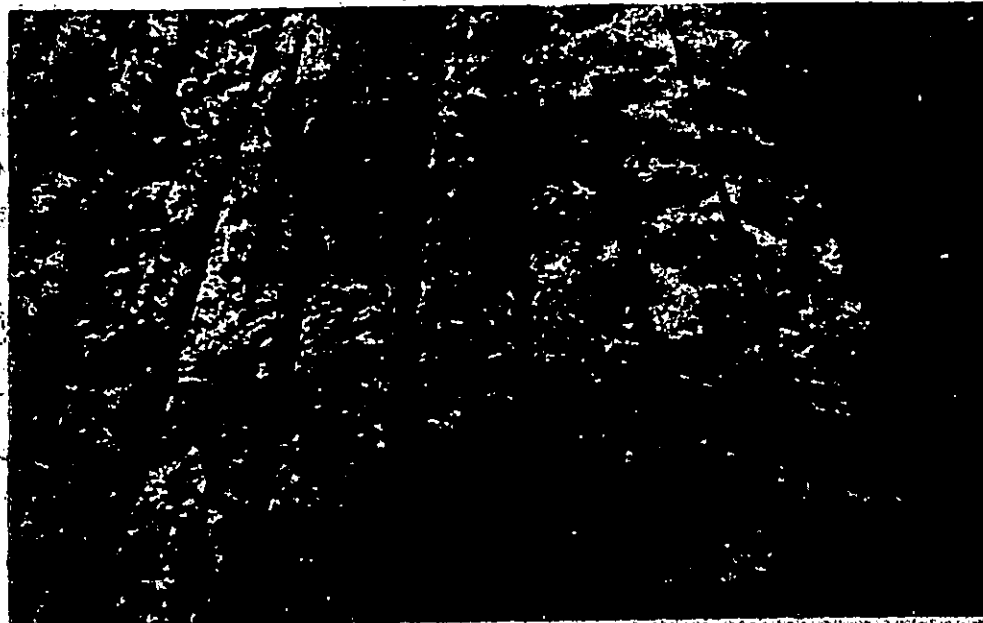

(2) How about some good hay for a change?



(5) Plant grass adapted to your soil ...

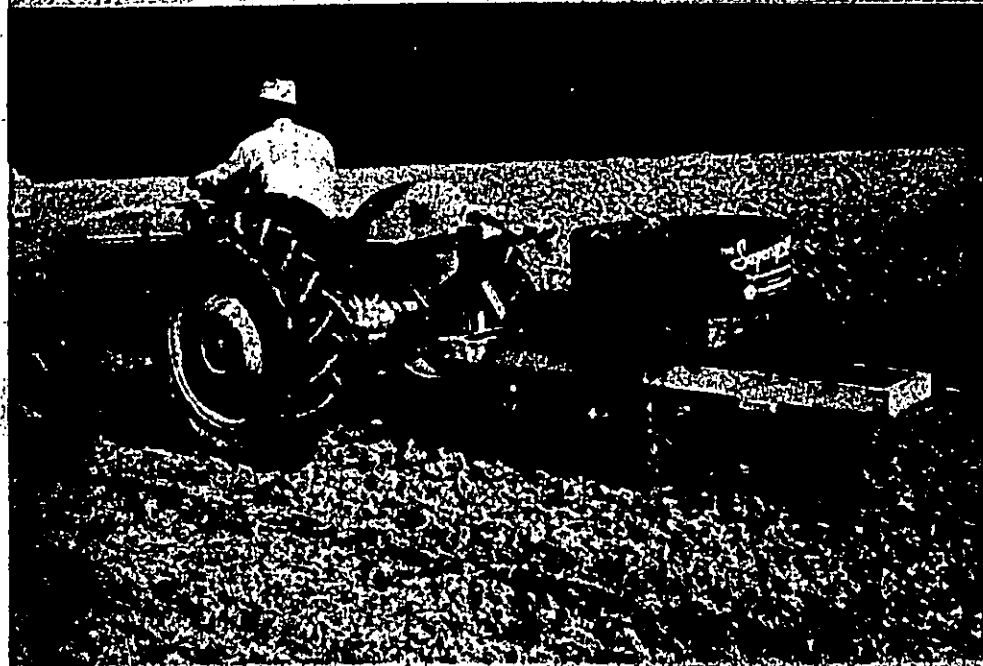

(3) No time for fiddling around ...

No Time For Fiddlin' Around!

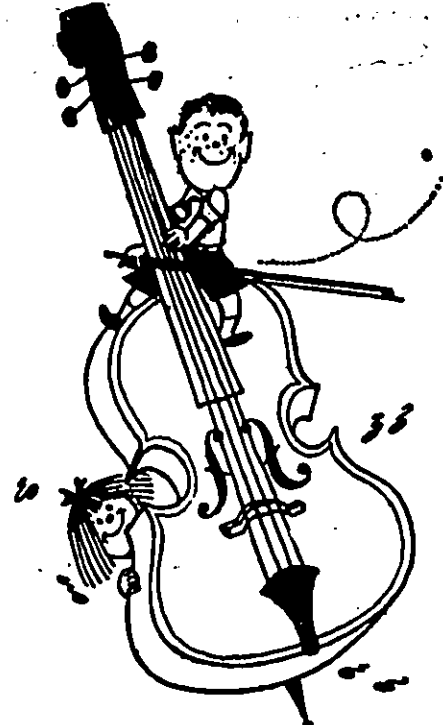

(6) Apply plant food according to soil test.



Pictures were taken by the Roving Long Leaf Camera

For further information concerning your soil, water, plants or wildlife see your Soil Conservation District Supervisor. This supervisor in turn will place you in contact with the proper agency to assist you with your particular subject.



THE PINEYWOODS PRESS

WILL COME TO YOU BY MAIL EACH WEEK IF YOU WILL BE A COUPON CLIPPER JUST THIS ONE TIME ... Write your name and complete address, and send to The Pineywoods Press, Box 837, Woodville, Texas 75978. Enclose \$2.50 for one year, or \$1.25 for six months.

(State sales tax no longer applies to newspaper subscriptions. Here is your opportunity to buy something without paying the state sales tax. Okay?)

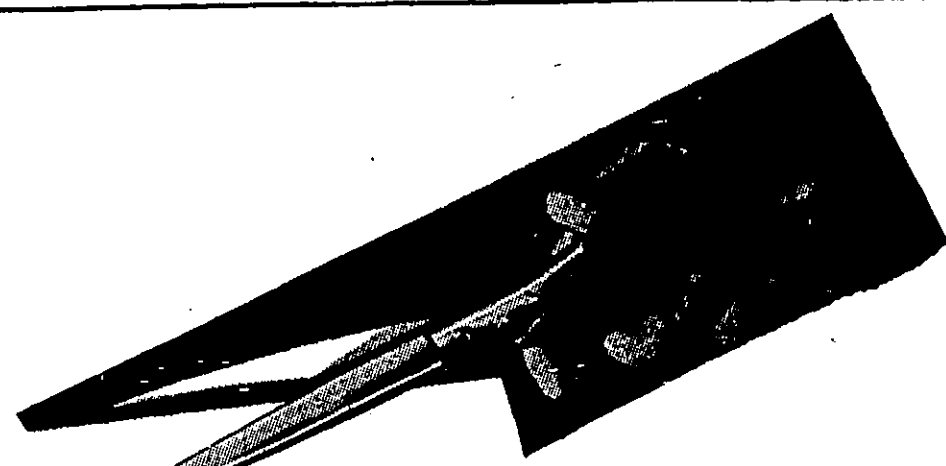

NAME _____ ADDRESS _____ CITY _____ STATE _____

JAN 30 1964

CLASSIFIED ADS

Rates for classified advertising: First 20 words 50¢ each additional word 2 cents. Deadline for all advertising is Tuesday at 6 p.m. Ads may be telephoned to Butler 3-2402.

EAT WITH US
Luby's
CAFETERIA
When in Beaumont
(Closed on Mondays)

THIS WEEK'S SPECIAL
8.44 acres north of Doucette on black-top road, \$2500.
Phones: BU 3-2514-BU 3-2403 BU 3-3547 WOODVILLE, TEXAS

Glemmons Real Estate
FOR SALE—Electric stove, in good shape. Call BU 3-2844 after 5 p. m.

FREEZER SIZE HOGS—Young shoats the size you want. Alive or dressed. Carlow Hill, L. H. Matthews, phone BU 3-3162.

FOR SALE—Chain Link (Hurricane Fence). No down payment, up to 36 months to pay. Free estimates and information at no obligation. Also swimming pools and carpenter. Contact Billy Frank Eaves, BU 3-2747, Woodville.

Fall Planting Time
NEW FRESH STOCK ON HAND
ROSES
PANSIES
AZALEAS
CAMELIAS
TREE ROSES
Hanging Baskets of SASANQUAS

Thomas NURSERY
Beech at Redbud
Phone BU 3-2421

BREED YOUR COWS TO one of the best tested pure bulls in this country. It's cheaper than natural service. Call CHARLES NEWCOMER KI 7-3472 KI 7-2043 Warren, Texas

ST. PAUL'S EPISCOPAL CHURCH SERVICES 8 A. M. SUNDAY
The Rev. Joseph Harrison, vicar of St. Paul's Episcopal Church, announces that services are held each Sunday at 8:00 a. m. St. Paul's is located at the west city limits on Highway 190. The Holy Communion is celebrated at St. Paul's each second Sunday of the month.

FOR SALE—Used cornet in good condition. BU 3-2827.

Tyler County Exterminating Co.
We will rid your home of roaches, ants, silverfish, spiders, crickets, and carpet beetles.
Free Estimates Reasonable Rates All Work Guaranteed
P. O. Box 98 SPURGER, TEXAS
Phones: Don Warden, HA 9-8800 James Robert Jordan HA 9-8205

STARK BROTHERS NURSERIES
LUTHER SCOGGINS, Salesman
BOX 815—WOODVILLE, TEXAS
25% OFF UNTIL FEBRUARY 1 ON NEW CUSTOMERS
FRUITS — SHRUBS — FLOWERS
Phone BU 3-3188

RICHARDSON EXTERMINATING
HOUSEHOLD PEST CONTROL
Roaches—Ants—Etc.
Free Estimate
Reasonable Rates
All Work Guaranteed
FRANK RICHARDSON
Phone BU 3-3687

NEW SPRING Artificial flowers. Lovely arrangements for Valentine and Easter. Ceramic or pottery containers. Permanent cemetery memorials. Marguerite's Flowers & Gifts

HOSPITAL NEWS
Patients admitted and discharges from Tyler County Hospital during the week ending Tuesday:

ADMISSIONS:
Mrs. Lorene Holmes
Michael Wood
Paul Wood
Mrs. Clara Flowers
Mrs. Roxie Daniel
Mrs. Suddie Mashaw
Mrs. Pearl Blalock
Mrs. Neda Faye Polk and baby.
Curtis Hollis
Mrs. Susie D. Delory

DISMISSED:
Dorothy Murchison
Lula Belle Cincy
M. O. Hicks
Mrs. Halle Dean
Lionie Foxworth
Mrs. Emma Swearingen
Matthew Allen
Mrs. Faye Nowlin
Mrs. Frances Battise
Press Gilder
Mrs. Lillie Mae Moses
Mrs. Owen Martin and baby
C. N. Barlow
Mrs. Mary Riley and baby
Mrs. Laura Sykes
Mrs. Katie Hutto and baby
Willie Mock
Dr. J. C. Miller
Patients Previously Admitted:
Mrs. Lillie Mae Best
Mrs. Verna Barclay
Mrs. Bennie Dorniney
Mrs. Annie Mae Eller

REAL ESTATE
GET YOUR TOP PRICE
FOR LAND AND LOTS
SEE US BEFORE
YOU SELL
CALL SMITH'S
REAL ESTATE AGENCY
Phones: BU 3-3117—BU 3-2668 Woodville, Texas

I HAVE A DEAL YOU NEED!
Carpenters, construction workers, filling station employees: An accident clause for only 50¢ per month gives you \$300 blanket medical, doctor, nurses, in or out of the hospital. Even if you have an accident and it begins to bother you 6 months later. There is \$300 to spend on any of the above including balance on your hospital bill, or you can spend it without even entering a hospital.
SEE H. L. RAINEY

FORRENT—2 bedroom garage apartment on Dogwood Street in Kelley Addition. See T. T. Fortenberry or call RA 2-2182 in Nederland.

CEMENT GARDEN Figurines, bird baths, clay pots all sizes, stakes for flowers, strawberry jars, Marguerite's Flowers and Gifts.

R. M. PATE POST 2093
VETERANS OF FOREIGN WARS meets the second Monday of each month at VFW Hall. R. E. Pate, Commander Herman Riehl, Quartermaster.

WOODVILLE L. O. O. F. LODGE NO. 223
meets each 1st and 3rd Tuesday at 7:30 p. m. at VFW Hall on Barclay Street in Woodville.
All members are urged to attend, and all visiting brethren are welcome.
Glenn Miles, Noble Grand
Billy Ray, Vice Grand
L. D. Brooks, Secretary
T. C. Tucker, Treasurer
Herbert Bush, Chaplain

MY CANCER POLICY
for \$5,000 only costs \$10 per year.
See H. L. RAINEY

January Last Month To Buy Poll Tax Receipt
This is the last month in which poll taxes may be paid to enable qualified citizens to vote in the 1964 elections.

KIRBY LUNCHROOM MENU
February 3 thru 7
Monday: Pork roast, candied sweet potatoes, cream peas, corn bread, bread, butter, Devill's Food Cakes, milk.
Tuesday: Franks, mustard, chili, potato chips, pinto beans, bread, butter. Orange applesauce, milk.
Wednesday: Fried chicken, buttered potatoes, green beans, bread, butter, Strawberry Jello, milk.
Thursday: Hamburger steak, rice, gravy, english peas, bread, butter, mixed fruit, milk.
Friday: Tuna casserole, grated cheese, buttered corn, celery sticks, bread, butter, cherry cobbler, milk.

I. O. O. F. LODGE HERE INSTALLS OFFICERS
The installation of officers for Woodville L. O. O. F. Lodge No. 223 was held January 21 at the Lodge Hall under the Direction of District Deputy Grand Master G. C. Mixon of Rockland.
Officers installed were Glenn Miles, Noble Grand; Billy Ray, Vice Grand; L. D. Brooks, secretary; T. C. Tucker, treasurer; T. A. Griffin, Warden; Jack Mullins, Conductor; John Klunkhammer, Inside Guardian; Doug Tolbert, Outside Guardian; Vernon Best, Right Supporter to the Noble Grand; Leon Brown, Left Supporter to the Noble Grand; R. L. Roberts, Right Supporter to the Vice Grand; L. D. Turner, Left Supporter to the Vice Grand; Herbert Bush, Chaplain; D. P. Woodome, Color Bearer; Grover Mixon, Right Scape Supporter; Lee Hudson, Acting Past Grand.

Colmesnell 4-H Club
Colmesnell Community 4-H Club met in the home of Mrs. Jack Ogden. The meeting was called to order by the president, Amanda Haralson. The minutes and roll call was read by the secretary Thelma Lamb.
Amanda Haralson introduced the Home Demonstration ladies who were visitors. They were Mrs. M. F. Rumery, Mrs. Burton Fortenberry and Mrs. A. Owens.
Jill Ogden gave a demonstration on how to improve your Bedroom.
At the close of the meeting Donna Riley led in games.
The new members are Janice Dobbins, Bonnie and Connie Schandoff and Sherian Davis.
The following members were present: Peggy Brown, Frances Ogden, Candy Fortenberry and Sherry Lamb.

Spurger Junior High Defeats Colmesnell
The Spurger Junior High basketball team won a game from the A and B Colmesnell Junior High teams.
The B team score was 20 to 4, with Alice and Annie Martin high point for Spurger and Thelma Lamb and Shellia Allen high point players for Colmesnell.
In the A team game, Spurger won 22 to 11. Dale Odom was high point for Spurger with 9 and Ross for Colmesnell with 6.

Teachers Taking Math Course On Mondays
An extension course in modern mathematics is being taught by Dr. Alexander of Stephen F. Austin State College at the Warren School on Monday nights.
About 30 teachers of Tyler County are enrolled in the course.

FAIRVIEW CHURCH ORGANIZES WMU
A Woman's Missionary Union has been organized at Fairview Baptist Church. It will meet each Tuesday at 2:30 p. m. in the homes of members.
The organization met in the home of Mrs. G. R. Bice Tuesday of last week.

MY CANCER POLICY
for \$5,000 only costs \$10 per year.
See H. L. RAINEY

STRIKE and SPARE
By LARRY WILKINSON
Things were going fine in the mens Pineywoods League until last Monday night when the tormented turned to tormentor. The bottom five teams made a clean sweep as they took from 2 1/2 to 4 games from the five top teams.

for Woodville were Odessa Best 182-524, Alma Fortenberry 458, Joyce Best 473, and Dottie Wheat 431.
Farmers Feed paced by Little Letty Robinson 564, split with Dogwood Beauty Salon with Beverly Cole 500. Sturrock Straggles paced by the twin attack of Peggy Burton 167-442 and Jackie Lindsey 402 won 3 from the Cottage Gift Shop.

The Gutter's 4 game win over the Jokers highlighted a action in the Tyler County Bluffens league here Friday night. Ray Reyes 212-535 series and his wife Lois, who bowled a 184 with a 83 average led the way for the Gutter's and J. W. Ralid had a 200-552 for the Jokers.

Second place Rainbo Bread took it on the chin from Air Control. The window makers were also above average as Down Moore 513, Mr. Griffith, Royce McKee 475, Leroy Teson 471 and Joe Ramsey swept 4 from the opponents. Over-shadowed by Air Control Buddy Ward of Rainbo turned the highest series of the season by posting games of 204-214-214 enroute to a 532 series and a 683 with handicap to give him the lead for the high series in this league. Buddy also had assistance from Oliver Williams with 513.

Title Insurers won a 2 1/2 to 1 1/2 victory over third place Farrell's Ole Pro. The insurers were paced by Son Sutton 494, Barber Gully 482 and Lonnie Grison a 202 game. Farrell's were led by the fine rolling of Dean Sloan 210-535, and Buddy Greenwood 513.

Ogden Chevrolet completed the night action by Charles Owen's 482 and won 4 from Rod and Reel with Paul Thomas 470.

Tolar's Washateria 4 game win over Tyler County Motor highlighted action in the Pin Splitters league. Lorna Phillips paced the Washateria with a 478 while the Fords were led by Harriett Stums 486, and Josie Reid 474. Rainey Insurance of Warren won 3 games from Chester State Bank. Rainey was paced by Willie Mae Moses and a 173 game. Clemmons Insurance completed the nights action with a 4 game win over the Air Control window.

Stephens Lumber Co. with Alma Fortenberry's 193 game won 3 from the Woodville Fir-crist in the Dogwood League. Woodville Electric Co. led by Odessa Best's 493 won 3 from Howard Motor Co. The Tossettes led by the high scoring antics of Harriett Sturts won 3 from John's Restaurant despite Delores Kirkland 488 and Alma Elliott, who collected her first sanctioned 200 game, had a 209-497 series.

In the Barley Birds league the H. L. Rainey Insurance is in the proud parents of a daughter, born on January 27. Mrs. Polk is the former Miss Neda Stanley.

Mr. and Mrs. Larry Dean Polk are the proud parents of a daughter, born on January 27. Mrs. Polk is the former Miss Neda Stanley.

MY CANCER POLICY
for \$5,000 only costs \$10 per year.
See H. L. RAINEY

Veterans' Land Board to Her-man A. Powell, 1-28-64
C. A. Hutto et ux to Ardis T. Lewis et ux. 11-15-63
Citizens State Bank to R. E. Pennington et ux. 11-8-63
Charles W. Smith to C. L. Tansil, Jr. et ux. 12-31-63
W. W. Davis et ux to H. C. Weeks et ux. 1-7-64
J. E. Pate to J. E. Wheat et al. 1-4-64
Murdoch Clayton Prince et ux to Jolue L. Foster Hook. 12-7-63
Kirby Lumber Corp. to J. G. Haralson, Jr. 11-15-63
J. G. Haralson, Jr. to Don H. Riley. 12-30-63
Ed Fox to Raymond H. Flecher et ux. No date of signing Hyatt Development Co., Inc. to Guilford C. Shepherd et ux. 12-31-63
Clarence C. Hicks to L. P. Hicks et ux. 1-8-64
Cecil Smith to Elmer J. Worthy et ux. 12-19-63
J. B. Reid to George E. Tubb et al. 4-6-69
Ed Fox to Raymond H. Flecher et ux. No date of signing Hyatt Development Co., Inc. to Guilford C. Shepherd et ux. 12-31-63
Clarence C. Hicks to L. P. Hicks et ux. 1-8-64
Cecil Smith to Elmer J. Worthy et ux. 12-19-63
J. B. Reid to George E. Tubb et al. 4-6-69
Ed Fox to Raymond H. Flecher et ux. No date of signing Hyatt Development Co., Inc. to Guilford C. Shepherd et ux. 12-31-63
Clarence C. Hicks to L. P. Hicks et ux. 1-8-64
Cecil Smith to Elmer J. Worthy et ux. 12-19-63
J. B. Reid to George E. Tubb et al. 4-6-69
Ed Fox to Raymond H. Flecher et ux. No date of signing Hyatt Development Co., Inc. to Guilford C. Shepherd et ux. 12-31-63
Clarence C. Hicks to L. P. Hicks et ux. 1-8-64
Cecil Smith to Elmer J. Worthy et ux. 12-19-63
J. B. Reid to George E. Tubb et al. 4-6-69
Ed Fox to Raymond H. Flecher et ux. No date of signing Hyatt Development Co., Inc. to Guilford C. Shepherd et ux. 12-31-63
Clarence C. Hicks to L. P. Hicks et ux. 1-8-64
Cecil Smith to Elmer J. Worthy et ux. 12-19-63
J. B. Reid to George E. Tubb et al. 4-6-69
Ed Fox to Raymond H. Flecher et ux. No date of signing Hyatt Development Co., Inc. to Guilford C. Shepherd et ux. 12-31-63
Clarence C. Hicks to L. P. Hicks et ux. 1-8-64
Cecil Smith to Elmer J. Worthy et ux. 12-19-63
J. B. Reid to George E. Tubb et al. 4-6-69
Ed Fox to Raymond H. Flecher et ux. No date of signing Hyatt Development Co., Inc. to Guilford C. Shepherd et ux. 12-31-63
Clarence C. Hicks to L. P. Hicks et ux. 1-8-64
Cecil Smith to Elmer J. Worthy et ux. 12-19-63
J. B. Reid to George E. Tubb et al. 4-6-69
Ed Fox to Raymond H. Flecher et ux. No date of signing Hyatt Development Co., Inc. to Guilford C. Shepherd et ux. 12-31-63
Clarence C. Hicks to L. P. Hicks et ux. 1-8-64
Cecil Smith to Elmer J. Worthy et ux. 12-19-63
J. B. Reid to George E. Tubb et al. 4-6-69
Ed Fox to Raymond H. Flecher et ux. No date of signing Hyatt Development Co., Inc. to Guilford C. Shepherd et ux. 12-31-63
Clarence C. Hicks to L. P. Hicks et ux. 1-8-64
Cecil Smith to Elmer J. Worthy et ux. 12-19-63
J. B. Reid to George E. Tubb et al. 4-6-69
Ed Fox to Raymond H. Flecher et ux. No date of signing Hyatt Development Co., Inc. to Guilford C. Shepherd et ux. 12-31-63
Clarence C. Hicks to L. P. Hicks et ux. 1-8-64
Cecil Smith to Elmer J. Worthy et ux. 12-19-63
J. B. Reid to George E. Tubb et al. 4-6-69
Ed Fox to Raymond H. Flecher et ux. No date of signing Hyatt Development Co., Inc. to Guilford C. Shepherd et ux. 12-31-63
Clarence C. Hicks to L. P. Hicks et ux. 1-8-64
Cecil Smith to Elmer J. Worthy et ux. 12-19-63
J. B. Reid to George E. Tubb et al. 4-6-69
Ed Fox to Raymond H. Flecher et ux. No date of signing Hyatt Development Co., Inc. to Guilford C. Shepherd et ux. 12-31-63
Clarence C. Hicks to L. P. Hicks et ux. 1-8-64
Cecil Smith to Elmer J. Worthy et ux. 12-19-63
J. B. Reid to George E. Tubb et al. 4-6-69
Ed Fox to Raymond H. Flecher et ux. No date of signing Hyatt Development Co., Inc. to Guilford C. Shepherd et ux. 12-31-63
Clarence C. Hicks to L. P. Hicks et ux. 1-8-64
Cecil Smith to Elmer J. Worthy et ux. 12-19-63
J. B. Reid to George E. Tubb et al. 4-6-69
Ed Fox to Raymond H. Flecher et ux. No date of signing Hyatt Development Co., Inc. to Guilford C. Shepherd et ux. 12-31-63
Clarence C. Hicks to L. P. Hicks et ux. 1-8-64
Cecil Smith to Elmer J. Worthy et ux. 12-19-63
J. B. Reid to George E. Tubb et al. 4-6-69
Ed Fox to Raymond H. Flecher et ux. No date of signing Hyatt Development Co., Inc. to Guilford C. Shepherd et ux. 12-31-63
Clarence C. Hicks to L. P. Hicks et ux. 1-8-64
Cecil Smith to Elmer J. Worthy et ux. 12-19-63
J. B. Reid to George E. Tubb et al. 4-6-69
Ed Fox to Raymond H. Flecher et ux. No date of signing Hyatt Development Co., Inc. to Guilford C. Shepherd et ux. 12-31-63
Clarence C. Hicks to L. P. Hicks et ux. 1-8-64
Cecil Smith to Elmer J. Worthy et ux. 12-19-63
J. B. Reid to George E. Tubb et al. 4-6-69
Ed Fox to Raymond H. Flecher et ux. No date of signing Hyatt Development Co., Inc. to Guilford C. Shepherd et ux. 12-31-63
Clarence C. Hicks to L. P. Hicks et ux. 1-8-64
Cecil Smith to Elmer J. Worthy et ux. 12-19-63
J. B. Reid to George E. Tubb et al. 4-6-69
Ed Fox to Raymond H. Flecher et ux. No date of signing Hyatt Development Co., Inc. to Guilford C. Shepherd et ux. 12-31-63
Clarence C. Hicks to L. P. Hicks et ux. 1-8-64
Cecil Smith to Elmer J. Worthy et ux. 12-19-63
J. B. Reid to George E. Tubb et al. 4-6-69
Ed Fox to Raymond H. Flecher et ux. No date of signing Hyatt Development Co., Inc. to Guilford C. Shepherd et ux. 12-31-63
Clarence C. Hicks to L. P. Hicks et ux. 1-8-64
Cecil Smith to Elmer J. Worthy et ux. 12-19-63
J. B. Reid to George E. Tubb et al. 4-6-69
Ed Fox to Raymond H. Flecher et ux. No date of signing Hyatt Development Co., Inc. to Guilford C. Shepherd et ux. 12-31-63
Clarence C. Hicks to L. P. Hicks et ux. 1-8-64
Cecil Smith to Elmer J. Worthy et ux. 12-19-63
J. B. Reid to George E. Tubb et al. 4-6-69
Ed Fox to Raymond H. Flecher et ux. No date of signing Hyatt Development Co., Inc. to Guilford C. Shepherd et ux. 12-31-63
Clarence C. Hicks to L. P. Hicks et ux. 1-8-64
Cecil Smith to Elmer J. Worthy et ux. 12-19-63
J. B. Reid to George E. Tubb et al. 4-6-69
Ed Fox to Raymond H. Flecher et ux. No date of signing Hyatt Development Co., Inc. to Guilford C. Shepherd et ux. 12-31-63
Clarence C. Hicks to L. P. Hicks et ux. 1-8-64
Cecil Smith to Elmer J. Worthy et ux. 12-19-63
J. B. Reid to George E. Tubb et al. 4-6-69
Ed Fox to Raymond H. Flecher et ux. No date of signing Hyatt Development Co., Inc. to Guilford C. Shepherd et ux. 12-31-63
Clarence C. Hicks to L. P. Hicks et ux. 1-8-64
Cecil Smith to Elmer J. Worthy et ux. 12-19-63
J. B. Reid to George E. Tubb et al. 4-6-69
Ed Fox to Raymond H. Flecher et ux. No date of signing Hyatt Development Co., Inc. to Guilford C. Shepherd et ux. 12-31-63
Clarence C. Hicks to L. P. Hicks et ux. 1-8-64
Cecil Smith to Elmer J. Worthy et ux. 12-19-63
J. B. Reid to George E. Tubb et al. 4-6-69
Ed Fox to Raymond H. Flecher et ux. No date of signing Hyatt Development Co., Inc. to Guilford C. Shepherd et ux. 12-31-63
Clarence C. Hicks to L. P. Hicks et ux. 1-8-64
Cecil Smith to Elmer J. Worthy et ux. 12-19-63
J. B. Reid to George E. Tubb et al. 4-6-69
Ed Fox to Raymond H. Flecher et ux. No date of signing Hyatt Development Co., Inc. to Guilford C. Shepherd et ux. 12-31-63
Clarence C. Hicks to L. P. Hicks et ux. 1-8-64
Cecil Smith to Elmer J. Worthy et ux. 12-19-63
J. B. Reid to George E. Tubb et al. 4-6-69
Ed Fox to Raymond H. Flecher et ux. No date of signing Hyatt Development Co., Inc. to Guilford C. Shepherd et ux. 12-31-63
Clarence C. Hicks to L. P. Hicks et ux. 1-8-64
Cecil Smith to Elmer J. Worthy et ux. 12-19-63
J. B. Reid to George E. Tubb et al. 4-6-69
Ed Fox to Raymond H. Flecher et ux. No date of signing Hyatt Development Co., Inc. to Guilford C. Shepherd et ux. 12-31-63
Clarence C. Hicks to L. P. Hicks et ux. 1-8-64
Cecil Smith to Elmer J. Worthy et ux. 12-19-63
J. B. Reid to George E. Tubb et al. 4-6-69
Ed Fox to Raymond H. Flecher et ux. No date of signing Hyatt Development Co., Inc. to Guilford C. Shepherd et ux. 12-31-63
Clarence C. Hicks to L. P. Hicks et ux. 1-8-64
Cecil Smith to Elmer J. Worthy et ux. 12-19-63
J. B. Reid to George E. Tubb et al. 4-6-69
Ed Fox to Raymond H. Flecher et ux. No date of signing Hyatt Development Co., Inc. to Guilford C. Shepherd et ux. 12-31-63
Clarence C. Hicks to L. P. Hicks et ux. 1-8-64
Cecil Smith to Elmer J. Worthy et ux. 12-19-63
J. B. Reid to George E. Tubb et al. 4-6-69
Ed Fox to Raymond H. Flecher et ux. No date of signing Hyatt Development Co., Inc. to Guilford C. Shepherd et ux. 12-31-63
Clarence C. Hicks to L. P. Hicks et ux. 1-8-64
Cecil Smith to Elmer J. Worthy et ux. 12-19-63
J. B. Reid to George E. Tubb et al. 4-6-69
Ed Fox to Raymond H. Flecher et ux. No date of signing Hyatt Development Co., Inc. to Guilford C. Shepherd et ux. 12-31-63
Clarence C. Hicks to L. P. Hicks et ux. 1-8-64
Cecil Smith to Elmer J. Worthy et ux. 12-19-63
J. B. Reid to George E. Tubb et al. 4-6-69
Ed Fox to Raymond H. Flecher et ux. No date of signing Hyatt Development Co., Inc. to Guilford C. Shepherd et ux. 12-31-63
Clarence C. Hicks to L. P. Hicks et ux. 1-8-64
Cecil Smith to Elmer J. Worthy et ux. 12-19-63
J. B. Reid to George E. Tubb et al. 4-6-69
Ed Fox to Raymond H. Flecher et ux. No date of signing Hyatt Development Co., Inc. to Guilford C. Shepherd et ux. 12-31-63
Clarence C. Hicks to L. P. Hicks et ux. 1-8-64
Cecil Smith to Elmer J. Worthy et ux. 12-19-63
J. B. Reid to George E. Tubb et al. 4-6-69
Ed Fox to Raymond H. Flecher et ux. No date of signing Hyatt Development Co., Inc. to Guilford C. Shepherd et ux. 12-31-63
Clarence C. Hicks to L. P. Hicks et ux. 1-8-64
Cecil Smith to Elmer J. Worthy et ux. 12-19-63
J. B. Reid to George E. Tubb et al. 4-6-69
Ed Fox to Raymond H. Flecher et ux. No date of signing Hyatt Development Co., Inc. to Guilford C. Shepherd et ux. 12-31-63
Clarence C. Hicks to L. P. Hicks et ux. 1-8-64
Cecil Smith to Elmer J. Worthy et ux. 12-19-63
J. B. Reid to George E. Tubb et al. 4-6-69
Ed Fox to Raymond H. Flecher et ux. No date of signing Hyatt Development Co., Inc. to Guilford C. Shepherd et ux. 12-31-63
Clarence C. Hicks to L. P. Hicks et ux. 1-8-64
Cecil Smith to Elmer J. Worthy et ux. 12-19-63
J. B. Reid to George E. Tubb et al. 4-6-69
Ed Fox to Raymond H. Flecher et ux. No date of signing Hyatt Development Co., Inc. to Guilford C. Shepherd et ux. 12-31-63
Clarence C. Hicks to L. P. Hicks et ux. 1-8-64
Cecil Smith to Elmer J. Worthy et ux. 12-19-63
J. B. Reid to George E. Tubb et al. 4-6-69
Ed Fox to Raymond H. Flecher et ux. No date of signing Hyatt Development Co., Inc. to Guilford C. Shepherd et ux. 12-31-63
Clarence C. Hicks to L. P. Hicks et ux. 1-8-64
Cecil Smith to Elmer J. Worthy et ux. 12-19-63
J. B. Reid to George E. Tubb et al. 4-6-69
Ed Fox to Raymond H. Flecher et ux. No date of signing Hyatt Development Co., Inc. to Guilford C. Shepherd et ux. 12-31-63
Clarence C. Hicks to L. P. Hicks et ux. 1-8-64
Cecil Smith to Elmer J. Worthy et ux. 12-19-63
J. B. Reid to George E. Tubb et al. 4-6-69
Ed Fox to Raymond H. Flecher et ux. No date of signing Hyatt Development Co., Inc. to Guilford C. Shepherd et ux. 12-31-63
Clarence C. Hicks to L. P. Hicks et ux. 1-8-64
Cecil Smith to Elmer J. Worthy et ux. 12-19-63
J. B. Reid to George E. Tubb et al. 4-6-69
Ed Fox to Raymond H. Flecher et ux. No date of signing Hyatt Development Co., Inc. to Guilford C. Shepherd et ux. 12-31-63
Clarence C. Hicks to L. P. Hicks et ux. 1-8-64
Cecil Smith to Elmer J. Worthy et ux. 12-19-63
J. B. Reid to George E. Tubb et al. 4-6-69
Ed Fox to Raymond H. Flecher et ux. No date of signing Hyatt Development Co., Inc. to Guilford C. Shepherd et ux. 12-31-63
Clarence C. Hicks to L. P. Hicks et ux. 1-8-64
Cecil Smith to Elmer J. Worthy et ux. 12-19-63
J. B. Reid to George E. Tubb et al. 4-6-69
Ed Fox to Raymond H. Flecher et ux. No date of signing Hyatt Development Co., Inc. to Guilford C. Shepherd et ux. 12-31-63
Clarence C. Hicks to L. P. Hicks et ux. 1-8-64
Cecil Smith to Elmer J. Worthy et ux. 12-19-63
J. B. Reid to George E. Tubb et al. 4-6-69
Ed Fox to Raymond H. Flecher et ux. No date of signing Hyatt Development Co., Inc. to Guilford C. Shepherd et ux. 12-31-63
Clarence C. Hicks to L. P. Hicks et ux. 1-8-64
Cecil Smith to Elmer J. Worthy et ux. 12-19-63
J. B. Reid to George E. Tubb et al. 4-6-69
Ed Fox to Raymond H. Flecher et ux. No date of signing Hyatt Development Co., Inc. to Guilford C. Shepherd et ux. 12-31-63
Clarence C. Hicks to L. P. Hicks et ux. 1-8-64
Cecil Smith to Elmer J. Worthy et ux. 12-19-63
J. B. Reid to George E. Tubb et al. 4-6-69
Ed Fox to Raymond H. Flecher et ux. No date of signing Hyatt Development Co., Inc. to Guilford C. Shepherd et ux. 12-31-63
Clarence C. Hicks to L. P. Hicks et ux. 1-8-64
Cecil Smith to Elmer J. Worthy et ux. 12-19-63
J. B. Reid to George E. Tubb et al. 4-6-69
Ed Fox to Raymond H. Flecher et ux. No date of signing Hyatt Development Co., Inc. to Guilford C. Shepherd et ux. 12-31-63
Clarence C. Hicks to L. P. Hicks et ux. 1-8-64
Cecil Smith to Elmer J. Worthy et ux. 12-19-63
J. B. Reid to George E. Tubb et al. 4-6-69
Ed Fox to Raymond H. Flecher et ux. No date of signing Hyatt Development Co., Inc. to Guilford C. Shepherd et ux. 12-31-63
Clarence C. Hicks to L. P. Hicks et ux. 1-8-64
Cecil Smith to Elmer J. Worthy et ux. 12-19-63
J. B. Reid to George E. Tubb et al. 4-6-69
Ed Fox to Raymond H. Flecher et ux. No date of signing Hyatt Development Co., Inc. to Guilford C. Shepherd et ux. 12-31-63
Clarence C. Hicks to L. P. Hicks et ux. 1-8-64
Cecil Smith to Elmer J. Worthy et ux. 12-19-63
J. B. Reid to George E. Tubb et al. 4-6-69
Ed Fox to Raymond H. Flecher et ux. No date of signing Hyatt Development Co., Inc. to Guilford C. Shepherd et ux. 12-31-63
Clarence C. Hicks to L. P. Hicks et ux. 1-8-64
Cecil Smith to Elmer J. Worthy et ux. 12-19-63
J. B. Reid to George E. Tubb et al. 4-6-69
Ed Fox to Raymond H. Flecher et ux. No date of signing Hyatt Development Co., Inc. to Guilford C. Shepherd et ux. 12-31-63
Clarence C. Hicks to L. P. Hicks et ux. 1-8-64
Cecil Smith to Elmer J. Worthy et ux. 12-19-63
J. B. Reid to George E. Tubb et al. 4-6-69
Ed Fox to Raymond H. Flecher et ux. No date of signing Hyatt Development Co., Inc. to Guilford C. Shepherd et ux. 12-31-63
Clarence C. Hicks to L. P. Hicks et ux. 1-8-64
Cecil Smith to Elmer J. Worthy et ux. 12-19-63
J. B. Reid to George E. Tubb et al. 4-6-69
Ed Fox to Raymond H. Flecher et ux. No date of signing Hyatt Development Co., Inc. to Guilford C. Shepherd et ux. 12-31-63
Clarence C. Hicks to L. P. Hicks et ux. 1-8-64
Cecil Smith to Elmer J. Worthy et ux. 12-19-63
J. B. Reid to George E. Tubb et al. 4-6-69
Ed Fox to Raymond H. Flecher et ux. No date of signing Hyatt Development Co., Inc. to Guilford C. Shepherd et ux. 12-31-63
Clarence C. Hicks to L. P. Hicks et ux. 1-8-64
Cecil Smith to Elmer J. Worthy et ux. 12-19-63
J. B. Reid to George E. Tubb et al. 4-6-69
Ed Fox to Raymond H. Flecher et ux. No date of signing Hyatt Development Co., Inc. to Guilford C. Shepherd et ux. 12-31-63
Clarence C. Hicks to L. P. Hicks et ux. 1-8-64
Cecil Smith to Elmer J. Worthy et ux. 12-19-63
J. B. Reid to George E. Tubb et al. 4-6-69
Ed Fox to Raymond H. Flecher et ux. No date of signing Hyatt Development Co., Inc. to Guilford C. Shepherd et ux. 12-31-63
Clarence C. Hicks to L. P. Hicks et ux. 1-8-64
Cecil Smith to Elmer J. Worthy et ux. 12-19-63
J. B. Reid to George E. Tubb et al. 4-6-69
Ed Fox to Raymond H. Flecher et ux. No date of signing Hyatt Development Co., Inc. to Guilford C. Shepherd et ux. 12-31-63
Clarence C. Hicks to L. P. Hicks et ux. 1-8-64
Cecil Smith to Elmer J. Worthy et ux. 12-19-63
J. B. Reid to George E. Tubb et al. 4-6-69
Ed Fox to Raymond H. Flecher et ux. No date of signing Hyatt Development Co., Inc. to Guilford C. Shepherd et ux. 12-31-63
Clarence C. Hicks to L. P. Hicks et ux. 1-8-64
Cecil Smith to Elmer J. Worthy et ux. 12-19-63
J. B. Reid to George E. Tubb et al. 4-6-69
Ed Fox to Raymond H. Flecher et ux. No date of signing Hyatt Development Co., Inc. to Guilford C. Shepherd et ux. 12-31-63
Clarence C. Hicks to L. P. Hicks et ux. 1-8-64
Cecil Smith to Elmer J. Worthy et ux. 12-19-63
J. B. Reid to George E. Tubb et al. 4-6-69
Ed Fox to Raymond H. Flecher et ux. No date of signing Hyatt Development Co., Inc. to Guilford C. Shepherd et ux. 12-31-63
Clarence C. Hicks to L. P. Hicks et ux. 1-8-64
Cecil Smith to Elmer J. Worthy et ux. 12-19-63
J. B. Reid to George E. Tubb et al. 4-6-69
Ed Fox to Raymond H. Flecher et ux. No date of signing Hyatt Development Co., Inc. to Guilford C. Shepherd et ux. 12-31-63
Clarence C. Hicks to L. P. Hicks et ux. 1-8-64
Cecil Smith to Elmer J. Worthy et ux. 12-19-63
J. B. Reid to George E. Tubb et al. 4-6-69
Ed Fox to Raymond H. Flecher et ux. No date of signing Hyatt Development Co., Inc. to Guilford C. Shepherd et ux. 12-31-63
Clarence C. Hicks to L. P. Hicks et ux. 1-8-64
Cecil Smith to Elmer J. Worthy et ux. 12-19-63
J. B. Reid to George E. Tubb et al. 4-6-69
Ed Fox to Raymond H. Flecher et ux. No date of signing Hyatt Development Co., Inc. to Guilford C. Shepherd et ux. 12-31-63
Clarence C. Hicks to L. P. Hicks et ux. 1-8-64
Cecil Smith to Elmer J. Worthy et ux. 12-19-63
J. B. Reid to George E. Tubb et al. 4-6-69
Ed Fox to Raymond H. Flecher et ux. No date of signing Hyatt Development Co., Inc. to Guilford C. Shepherd et ux. 12-31-63
Clarence C. Hicks to L. P. Hicks et ux. 1-8-64
Cecil Smith to Elmer J. Worthy et ux. 12-19-63
J. B. Reid to George E. Tubb et al. 4-6-69
Ed Fox to Raymond H. Flecher et ux. No date of signing Hyatt Development Co., Inc. to Guilford C. Shepherd et ux. 12-31-63
Clarence C. Hicks to L. P. Hicks et ux. 1-8-64
Cecil Smith to Elmer J. Worthy et ux. 12-19-63
J. B. Reid to George E. Tubb et al. 4-6-69
Ed Fox to Raymond H. Flecher et ux. No date of signing Hyatt Development Co., Inc. to Guilford C. Shepherd et ux. 12-31-63
Clarence C. Hicks to L. P. Hicks et ux. 1-8-64
Cecil Smith to Elmer J. Worthy et ux. 12-19-63
J. B. Reid to George E. Tubb et al. 4-6-69
Ed Fox to Raymond H. Flecher et ux. No date of signing Hyatt Development Co., Inc. to Guilford C. Shepherd et ux. 12-31-63
Clarence C. Hicks to L. P. Hicks et ux. 1-8-64
Cecil Smith to Elmer J. Worthy et ux. 12-19-63
J. B. Reid to George E. Tubb et al. 4-6-69
Ed Fox to Raymond H. Flecher et ux. No date of signing Hyatt Development Co., Inc. to Guilford C. Shepherd et ux. 12-31-63
Clarence C. Hicks to L. P. Hicks et ux. 1-8-64
Cecil Smith to Elmer J. Worthy et ux.