

THE TYLER COUNTY BOOSTER

Robert E. Jackson, President... Paul Hill, Editor... Mrs. Rosemary Wilton, Secretary...

Published every Thursday by the Tyler County Publisher... Entered as second class matter at the Post Office...



SBA Program Will Assist Area Businessmen

Continuing its program of bringing Small Business Administration assistance to the small business men in the area...

Eaves-Haynes Engagement

The engagement and approach of the daughter of Mrs. Eaves-Haynes...

People buy Jim Walter homes because they are better - not because they are cheaper



SOLID BUILT... 2239 Asphalt Shingle Roof... Call Collect or Write Today

NO MONEY DOWN! FINANCED 100%... JIM WALTER CORPORATION... WE ARE OPEN ON SUNDAY

Social Security Benefits Top \$10,000 in Area

Monthly old-age, survivors, and disability insurance benefits in Tyler county now top \$10,000...

There is no longer any doubt, social security benefits are helping to stabilize the income and spending power of many residents in Tyler county...

Continuing its program of bringing Small Business Administration assistance to the small business men in the area...

The representative is available on the third Wednesday of each month...

Dress Reveal Planned By 4-H Clubs

The girls in beautiful clothing will be the theme of the 4-H Dress Reveal program...

Another valuable assist tonight by Miss Eleanor Scho...

Even beginners can participate. Their first sewing effort is usually an apron or a simple skirt...

Card of Thanks... We wish to thank each and everyone who helped us during our recent bereavement...

Warren and Hyatt Newsitems

Our sympathy goes out to the family of Mrs. Evelyn Thornton...

The First Baptist Church, the Methodist Church, and the Church of Christ had a joint service at the Warren Methodist Church...

Mrs. Ruth Widdon is in the Baptist Hospital in Beaumont...

Mrs. Gloria Webber and three children, Lancelo, Jerry, and Jeff, and a friend, Carl Gregory...

Mrs. and Mrs. Sam Berrington of Huntsville, Sam Houston College, visited their parents...

Mrs. and Mrs. R.P. Pierce and son, Ralph, of Fort Acres all visited Mr. and Mrs. Joe Gary for the weekend...

Mrs. and Mrs. Mervin Pierce and three children of Orange, Mr. and Mrs. R.P. Pierce and son, Ralph, of Fort Acres...

Research Scientists Predict Cancer Cure... How soon can we expect a cure for cancer? It is a disease of tremendous complexity...

50 Texans Participate in 'Market Builder'

A Farm Bureau trade mission now scouting Europe for new cow markets has determined that food grains and soy beans offer excellent market development possibilities...

There is reason for his optimistic outlook. Within the short span of 25 years, we have made such progress as this: A drug has been developed in treating a rare type of cancer found in women after pregnancy...

The 'Pap' smear was developed, making it possible to discover uterine cancer cells in an early and curable state. The mortality rate of cancer in women has dropped 50 percent in 25 years.

At present, there is no preventive or cure for leukemia, but the lives of patients are being prolonged with new combinations of drugs, and many scientists believe that cures will be found for this type of cancer sooner than for any other.

Hundreds of scientists in many branches of cancer research are working long hours in laboratories across the country to find new clues to the mysteries of a disease which takes the lives of more than 800 Americans a day.

The head of one of the largest research centers has said, 'People think there is a lot of money available for cancer. There really isn't. There are many things we wish could be done...'

Lee Lambert, Mrs. Katie Buss, and Mr. and Mrs. John Wiggins attended the funeral of W.A. Thornton...

Miss Olive Ristinger of Warren, Mrs. Besale L. Taylor of Woodville, and Miss Mattie Ristinger of Beaumont all went to Houston to visit Mr. and Mrs. Jarratt...

SENATE HONORS JUDGE WHEAT

JUDGE WHEAT'S EFFORTS ARE REWARDED BY THE STATE... SENATE RESOLUTION NO. 452... WHEREAS, In 1938, Judge J. E. Wheat of Woodville, Texas, then President of the Tyler County Chamber of Commerce...

WHEREAS, All were deeply stirred by the beauty of this area of East Texas during Dogwood time; and WHEREAS, The inspiration came to Judge J. E. Wheat that the beauty of East Texas during Dogwood time, could and should be publicized and given prominence by a festival and celebration...

WHEREAS, Such festival is in large part due to the imagination and energies of Judge J. E. Wheat of Woodville; now, therefore, be it

RESOLVED, That the Senate of the State of Texas hereby extend its congratulations and appreciation to Judge J. E. Wheat for his untiring efforts in creating and enlarging this fine festival; and that a copy of this Resolution, properly endorsed, bearing the official seal of the Senate, be mailed to him in recognition of his efforts.

Alkin BATES, Harrington, Ratliff, Blanchard, Hazlewood, Reagan, Calhoun, Herring, Richner, Cole, Hightower, Rogers, Conison, Kazen, Schwartz, Creighton, Keenard, Crump, Krueger, Hall, Moore, Hardeman, Parkhouse, Word

Smith, Lt. Governor... I hereby certify that the above Resolution was adopted by the Senate on April 22, 1965.

State of Texas House of Representatives Austin, Texas... J. E. MILLER, JR., CLERK OF THE HOUSE

As expected, tempers warmed up this week. Many angry outbursts and prolonged debate came this week. Maybe it's the warm weather, maybe it's the fact that the House is in session...

Research Scientists Predict Cancer Cure

How soon can we expect a cure for cancer? It is a disease of tremendous complexity, yet research gains already made have led some scientists to predict we will see the problem solved within our lifetime.

There is reason for his optimistic outlook. Within the short span of 25 years, we have made such progress as this: A drug has been developed in treating a rare type of cancer found in women after pregnancy...

The 'Pap' smear was developed, making it possible to discover uterine cancer cells in an early and curable state. The mortality rate of cancer in women has dropped 50 percent in 25 years.

At present, there is no preventive or cure for leukemia, but the lives of patients are being prolonged with new combinations of drugs, and many scientists believe that cures will be found for this type of cancer sooner than for any other.

Hundreds of scientists in many branches of cancer research are working long hours in laboratories across the country to find new clues to the mysteries of a disease which takes the lives of more than 800 Americans a day.

The head of one of the largest research centers has said, 'People think there is a lot of money available for cancer. There really isn't. There are many things we wish could be done...'

Lee Lambert, Mrs. Katie Buss, and Mr. and Mrs. John Wiggins attended the funeral of W.A. Thornton...

Miss Olive Ristinger of Warren, Mrs. Besale L. Taylor of Woodville, and Miss Mattie Ristinger of Beaumont all went to Houston to visit Mr. and Mrs. Jarratt...

SENATE HONORS JUDGE WHEAT

JUDGE WHEAT'S EFFORTS ARE REWARDED BY THE STATE... SENATE RESOLUTION NO. 452... WHEREAS, In 1938, Judge J. E. Wheat of Woodville, Texas, then President of the Tyler County Chamber of Commerce...

WHEREAS, All were deeply stirred by the beauty of this area of East Texas during Dogwood time; and WHEREAS, The inspiration came to Judge J. E. Wheat that the beauty of East Texas during Dogwood time, could and should be publicized and given prominence by a festival and celebration...

WHEREAS, Such festival is in large part due to the imagination and energies of Judge J. E. Wheat of Woodville; now, therefore, be it

RESOLVED, That the Senate of the State of Texas hereby extend its congratulations and appreciation to Judge J. E. Wheat for his untiring efforts in creating and enlarging this fine festival; and that a copy of this Resolution, properly endorsed, bearing the official seal of the Senate, be mailed to him in recognition of his efforts.

Alkin BATES, Harrington, Ratliff, Blanchard, Hazlewood, Reagan, Calhoun, Herring, Richner, Cole, Hightower, Rogers, Conison, Kazen, Schwartz, Creighton, Keenard, Crump, Krueger, Hall, Moore, Hardeman, Parkhouse, Word

Smith, Lt. Governor... I hereby certify that the above Resolution was adopted by the Senate on April 22, 1965.

State of Texas House of Representatives Austin, Texas... J. E. MILLER, JR., CLERK OF THE HOUSE

As expected, tempers warmed up this week. Many angry outbursts and prolonged debate came this week. Maybe it's the warm weather, maybe it's the fact that the House is in session...

Internal Revenue Questions And Answers

Q--We had some heavy medical expenses this year. So far, we've paid only part of the bill. Can we deduct our entire medical bill or just what we paid in last year's return?

A--Only the amount you paid last year should be used as the basis for figuring your medical expense deduction. Also, the medical bills you paid last year must be reduced by whatever reimbursement you received from hospital and medical insurance plans.

Q--Internal Revenue has asked me to appear for an audit of my last year's return. The man who called me prepared a return for me. Can I get out of this?

A--If you received an audit notice, you should appear. If you did not receive one, you should not appear. If you are audited, you should appear with your own representative.

Q--Last year, I had some wages and \$50 from bank interest. My wife had some interest from a savings account. Should we file a joint return?

A--The best way to determine if you should file a joint return is to compare the tax liability of each spouse if you file separately with the tax liability if you file jointly.

Q--Can I deduct the cost of my car for depreciation?

A--Yes, you can. The amount you can deduct depends on the type of car and the year it was purchased.

Library Week Will Be Observed At Shivers Library

In observance of National Library Week in Texas the staff of the Allan Shivers Library cordially invites all the citizens of this area to visit the library during the week of May 26 to May 30.

Parents and teachers of children wishing to tour the library are asked to contact the Allan Shivers Library at 203-3-2709 for a schedule of the tours.

The Muslim armies occupied Spain for 700 years. The Muslim armies occupied Spain for 700 years. The Muslim armies occupied Spain for 700 years.

Who owns Gulf States Utilities Company? Investors, thousands of people like me!

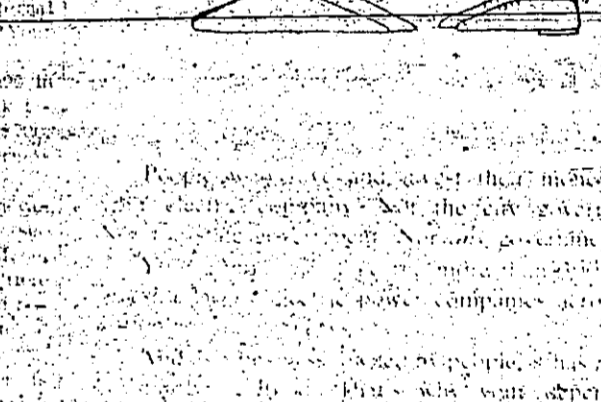

Westinghouse MOBILE 5000 ROOM AIR CONDITIONER... DELIVERS 5,000 BTUS OF COOLING... PERFECT FOR BEDROOM USE... INSTALLS QUICKLY... WEIGHS ONLY 55 LBS... OPERATES ON 115 VOLTS - 7.5 AMPS



Pelly's TV & Appliance Sales-Service... PHONE BUS-2456

Sell, Trade, Rent, Find THROUGH THE

WANT ADS

LODGE NOTICES

Woodville... Lodge... meetings...

Magolia Lodge... meetings... REBEKAH LODGE...

Woodville OES... meetings... Colmesnell Rebekah...

Colmesnell I. O. O. F. Lodge... meetings... Noble Grand...

FOR SALE... refrigerator... FELLOWS TV & APPLIANCE...

IF A DISASTER like this should strike our town...

GLOBE-MANN INSURANCE AGENCY... Tom McGuire, Manager...

THIS WEEK'S SPECIAL! Beautiful Estate Size Lots...

CLEMMONS Real Estate... Need a refrigerator for your Camp House...

FOR THE CONVENIENCE OF our customers, Mann Furniture Co. carries its own notes...

FOR SALE... Small herd of good stocker cattle... FELLOWS TV & APPLIANCE...

FOR THE CONVENIENCE OF our customers, Mann Furniture Co. carries its own notes...

NEEDED: Two men to help with rural work with Watkins Products...

Need Cash? Call the bank That likes to Lend money...

CITIZENS State Bank... Give us the chance to say YES...

April Proclaimed Texas 65 Month By Governor

Governor John Connally has proclaimed April as Texas 65 Month in recognition of the third open-enrollment period of the Texas 65 Health Insurance Association...

FOR THE CONVENIENCE OF our customers, Mann Furniture Co. carries its own notes...

FOR SALE... Camp near Bay Reserve on Angelina River... FELLOWS TV & APPLIANCE...

FOR THE CONVENIENCE OF our customers, Mann Furniture Co. carries its own notes...

NEEDED: Two men to help with rural work with Watkins Products...

Need Cash? Call the bank That likes to Lend money...

CITIZENS State Bank... Give us the chance to say YES...

McClure Furniture Store Welcomes Paul Hill

BACK TO TYLER COUNTY FAMILY OPERATED - LOW OVERHEAD WOODVILLE - BU3-2232

MERCURY Monterey Meteor Comet FOR COMPLETE SALES & SERVICE

Morgan - Kent MOTOR CO. Jasper Phone DU 4-3411

GOING FISHING? We Carry Johnson Motors Monarch Boats Dilly Trailers

IRVIN'S SPORTS SHOP Woodville - BU3-3811

SAVE MORE ON LUMBER AND BUILDING SUPPLIES IT'S EASY

Boynkin Lumber and Supply 3 Miles South on Beaumont Highway BU 3-3731

STRIKES 'N SPARES

EARLY BIRD LEAGUE Peggin Lumber Co. took three games from McClure's Furniture Wednesday morning...

did himself proud with games of 140 and 146 and a total of 404 pins...

George Smith led the Strikers' high game of 158 and his series of 486...

Men's Bowling News "The sun has set, the sun has set, and the sun is in the first place yet..."

HURRICANE MIXED LEAGUE Air Control #1 won four games in a row for the week...

"Please say 'Coronet.'" Come on, baby... "Chirp" "Chirp" "Chirp"

Coronet is really easy to buy... 55 Dodge Coronet

Joe Daniel Motor HIGHWAY 69 & 287 WOODVILLE, TEXAS

HOSPITAL LIST

Visiting hours: 10:30 AM to 12:00 noon; 2:30 p.m. to 9:00 p.m. Patients dismissed are as follows:

Miss Karen Fostren, Mrs. Delores Graham and baby boy, Kenneth Wayne, Mrs. Martha Kimbrough and baby girl, Kimbrough Kay...

Patients admitted are as follows: Mrs. Lois Word, Mrs. J. Swartz, Mrs. Lillian Davis, Mrs. Mattie James...

Trinity UG Hospital Program Trinity University will begin a graduate program in Hospital Administration in September of 1965...

Club Held Workshop Nine members of the Colmesnell Home Demonstration Club met for a workshop...

Game Population Count Started Game wardens and biologists in Region IV of the Texas Parks and Wildlife Department have initiated the first game population counts...

touring EAST TEXAS So you're looking for an inexpensive weekend trip for the family...

United Nations Reaches 20th Anniversary There is a somber irony in the fact that this year marks the 20th anniversary of the founding of the United Nations...

touring EAST TEXAS

So you're looking for an inexpensive weekend trip for the family. There's one made to order along U.S. Highway 100 in Livingston and Tyler counties...

Coming events: April 20-22: Region IV school band contest, Tyler. April 20-May 10: Crimmon Clover Colorama Circuit, Longview.

April 21: San Jacinto Day observance, battle ground, Houston. April 30-May 1: Junior Livestock Show, rodeo, Carthage.

April 22-May 1: Arabian Horse Show, Michoudoches. April 30-May 1: Junior Livestock Show, rodeo, Carthage.

April 23-24: Dairy Day, Cleveland. April 24-25: Homes and Historical Places Tour, Michoudoches.

April 25-May 1: Holiday in Dixie, Carthage. April 25-May 1: Arabian Horse Show, Michoudoches.

April 30-May 1: Junior Livestock Show, rodeo, Carthage. April 30-May 1: Historical Pilgrimage, Jefferson.

Power buttons make good buys for bluegrass. Thread, line through a couple and put in small spoon or spinner on the end. See if you don't get more hits.

You squeeze value from the dollars you spend on Gulf States electricity. Gulf States electricity works for you at an average price that has dropped 50 percent in the last 30 years...

touring EAST TEXAS

So you're looking for an inexpensive weekend trip for the family. There's one made to order along U.S. Highway 100 in Livingston and Tyler counties...

Coming events: April 20-22: Region IV school band contest, Tyler. April 20-May 10: Crimmon Clover Colorama Circuit, Longview.

April 21: San Jacinto Day observance, battle ground, Houston. April 30-May 1: Junior Livestock Show, rodeo, Carthage.

April 22-May 1: Arabian Horse Show, Michoudoches. April 30-May 1: Junior Livestock Show, rodeo, Carthage.

April 23-24: Dairy Day, Cleveland. April 24-25: Homes and Historical Places Tour, Michoudoches.

April 25-May 1: Holiday in Dixie, Carthage. April 25-May 1: Arabian Horse Show, Michoudoches.

April 30-May 1: Junior Livestock Show, rodeo, Carthage. April 30-May 1: Historical Pilgrimage, Jefferson.

Power buttons make good buys for bluegrass. Thread, line through a couple and put in small spoon or spinner on the end. See if you don't get more hits.

You squeeze value from the dollars you spend on Gulf States electricity. Gulf States electricity works for you at an average price that has dropped 50 percent in the last 30 years...

'Holiday With Light' Will Be GSU Exhibit At World's Fair

An all-new, lively musical review "Holiday With Light," will premiere at the electric utility companies' exhibit, the Tower of Light, when the New York World's Fair opens its second season, April 21.

Sponsored by 150 of the nation's investor-owned electric utility companies, among which are included Gulf States Utilities Company, the Tower of Light was chosen on the list of successful exhibits during the 1964 World's Fair. The total of 150 companies made the electric utility companies' exhibit the most popular at the fair, with an estimated 19,000 persons riding the giant electrically-powered turntable through the musical show daily. On peak attendance days anywhere from 27,000 viewed the show.

The show, which uses a variety of techniques including spectacular lighting effects, a high-contrast musical score and a new place in the fair, is a most comfortable, seated in newly installed revolving seats, will spend about two minutes in each chamber as they are transported through the show.

The new show uses a holiday theme to tell the story of electricity in a fanciful, light-filled way. A new character, Reddy Kluwert, long a

familiar figure in Gulf States advertising and the modern symbol of electric power, for most of the electric industry will be introduced in this year's show. Ben Franklin appears out of the past to join Reddy who offers to bring Ben up to date on the progress made with electricity since he flew his kite in a thunderstorm and discovered electricity. Then Reddy, Ben, and the audience are off on their tour of seven of America's most festive holidays.

Ben, represented as a three-dimensional animated figure, resembling an oversized light bulb, has the same qualities as his namesake who is recognized as the traditional figure who suggests inventiveness, thrift, and free enterprise. Reddy is also an animated, three-dimensional figure, electrically lighted and controlled.

The audience will see seven holiday scenes, New Year's Eve, Labor Day, Thanksgiving, Mother's Day, Father's Day, the fourth of July, and Christmas. And at the same time, will be told in song and story of the contribution electricity makes to daily living.

The show maintains the aura of a musical fantasy and sparkles with a variety of elaborate scenes. Among them are a stirring fourth of July sequence brilliantly illuminated with electrical fireworks; a music hall number featuring Reddy and Ben as the last of the red hot daddies; and a Christmas episode featuring the world's largest Christmas ornaments. After the Christmas scene, vi-

sitors descend to the ground floor of the pavilion where they may view the source for the 12-billion candlepower Tower of Light. They will also see an all-electric climate conditioning sequence and a new research exhibit on electric power.

The research exhibit will show how the investor-owned electric utility companies are finding new ways to create, transmit and use electricity. Such as the future conveniences as all-electric automobiles, electric TV shoppers, all-electric light ways and electrically climate controlled cities of the future are depicted in the exhibit.

In the Court of Light, a glass wall separates visitors from the battery of 12-powerful xenon bulbs, light source for the Tower of Light beam. The beam is activated nightly in a special ceremony in which celebrities pull the golden light switch.

The new musical score was composed by Les Pockriss, composer of such popular songs as "Catch a Falling Star," "Johnny Angel" and "Itsy Bitsy Teeny Weeny Yellow Polka Dot Bikini." Sidney Brooks, who helped create three other New York World's Fair presentations, wrote the lyrics and script. The sets were designed by Fred Fox, who has designed sets for over 200 Broadway productions.

With the installation of comfortable seats on the giant revolving turntable, visitors will be able to enjoy the dazzling and delightful 1965 Tower of Light show in uncrowded comfort.

Local Merchant To Welcome New Babies



BABIES WILL GET FREE RIDE

Leroy Davis, owner of the local Western Auto Store announces that beginning May 1, he will give to every baby born in the Tyler County Hospital an "IDEAL INFANT SEAT".

The gift will be at the hospital ready for the parents to use for carrying home the new baby.

Scott Student Is Army Mechanic

Army PFC O. J. Hadnot, son of Mr. and Mrs. L. Hadnot, Rt. 1, Box 139-B, Woodville, was assigned to the U.S. Army Support Command, Vietnam, April 7, as a mechanic.

The support command advises the armed forces of the Republic of Vietnam on training, use of equipment and tactical operations.

Hadnot entered the Army in December 1963 and received basic training at Fort Polk, Louisiana.

The 21-year-old soldier attended Scott High School.

Mrs. Ethel Osborn Hill, on the Seneca Road has returned after spending the Easter holidays in Port Arthur with friends and family. She reports finding a wide-spread interest in preservation efforts regarding the Big Thicket, and many inquiries about the historical tours.

Mrs. Hill was guest speaker at two Port Arthur Garden clubs, the subject being the Big Thicket and the Indian Village.

BULLHEADED
Bullheads will bite on bread if you peel the crust off and roll the rest into a little ball. Mix in a small amount of cotton to give substance.

Fire Department Answers Grass Fire Call

The Woodville Volunteer Fire Department answered a call to a grass fire Tuesday at about 1:15 p.m.

The fire was located on a vacant lot next door to the Mann's residence on Nellius Street. The department encountered no trouble and extinguished the blaze almost immediately.

FHA Announces Loans For 1964

L. J. Cappelman, state director of the Farmers Home Administration, announced that 247 loans to individual families have been made in Texas under the provisions of the Economic Opportunity Act of 1964, which is one of the powerful weapons of the United States Department of Agriculture being used in President Johnson's all-out war on poverty program.

These loans were made to individual farmers and rural residents in most sections of Texas. A farm family is a family which is operating a farm they own or lease, and is producing at least a portion of their subsistence from crops or livestock. A rural resident is classified as one living in a town of not more than 2,500 population.

Economic Opportunity loans to farmers may be made to improve their farming operations; to buy more land, livestock, machinery and equipment; construct needed farm buildings; and to pay annual operating expenses for feed, seed, and fertilizer. These loans may be obtained by farm and rural families to finance rural-based, but non-agricultural enterprises. Funds may be used to purchase land, construct buildings, buy and install equipment and pay normal operating expenses of a variety of non-agricultural enterprises such as a farm machinery repair shop; TV and radio repair shop; ladders, spraying equipment and tools to be used by painters and carpenters; blacksmith shop; septic tank and sewage disposal system servicing; custom grass setting and land preparation; saw and lawn mower sharpening shop; post and wood cutting equipment; portable sheep and goat shearing equipment; etc.

Families and single individuals with incomes which are too low to cover basic needs, and who, with the assistance of the Farmers Home Administration county supervisor, are successful in developing a plan of operation which will provide a reasonable prospect of increasing their earnings through a small amount of credit from a farming operation or other non-agricultural enterprise, and who are unable to obtain adequate credit on reasonable terms elsewhere, are eligible to receive the loans.

Mr. Cappelman also advises that Economic Opportunity loans may be made to finance

Farm Subsidies Are Discussed

Farm subsidies have been the target of an ever-growing number of slings and arrows in recent years, particularly from that segment of the population that does not derive its livelihood from the soil.

It is a sad but distinguishing characteristic of most Americans to be 'conservative' in their political outlook when subsidies are granted to other special interest groups, and yet believe that it is only proper and fitting that the federal government dole out vast sums of money if they happen to be on the receiving end.

It is easy for critics to point out that the U.S. Department of Agriculture spent \$10 billion for price supports over the 28-year period ending in 1961. This is indeed an impressive sum, but not quite as startling as it may seem when compared to other government subsidies.

The South Texas Cotton Improvement Association points out, for example, that mail subsidy costs in only a 15-year period ending in 1961 were \$8.2 billion, and that mineral depletion subsidies through a 27-year period ending in 1960 were \$40.8 billion. These are only two of many that are equally staggering.

Another point that the critics tend to overlook is that less than half of the USDA's annual budget is spent on farmers. As an example, in 1964 the USDA sold about \$1.45 billion in surplus farm products for foreign currencies. The cost was charged to the USDA, but the proceeds were credited to the State, Defense, and other agencies.

Emergency food relief abroad came to \$215 million, all charged to the USDA. Payments to Veterans Administration and the armed forces for buying dairy products amounted to \$45 million; cost of school lunch programs came to \$227 million; cost of Forest Service and other conservation programs for the benefit of the public came to \$512 million; and all these were tacked on to the USDA budget.

The cost of programs for stabilizing farm income for fiscal 1964 was \$3.3 billion, compared to \$4.6 billion spent by the USDA for the benefit of consumers, businessmen and the rest of the public. For fiscal 1965 the estimated ratio

is even lower—\$2.2 billion for farmers and \$4.5 billion for the public.

It would seem that farmers have enough problems already. Let's not make the situation any worse than it is.

Air Force Seeks Men For Aerospace Program

Is this an accurate description of you? A young man with intelligence. A young man with ambition. A young man with

an eye to his future in the exciting Aerospace Age. If that sounds like you, then now is the time to get started by joining the Aerospace Team. The U.S. Air Force. In the Air Force, you'll learn while you learn and you'll learn from the organization second to none in technological know-how. The Air Force, as you know, is in the very forefront of America's Aerospace program.

You'll receive top flight training, the opportunity to further your formal education, and all the other benefits that go along

with a career in Air Force Blue.

The country needs bright young men to insure our future in the free world. Insure your own future in the Aerospace Age while you grow in knowledge, capability, and in professional pride of accomplishment.

For further details about the Air Force, contact Technical Sergeant Maxwell, Room 331D, Old Federal Building, Broadway and Willow St., Beaumont, phone: TE 5-3911 ext. 205, or visit with him when he is in Woodville the post office on Monday at 1:00 p.m.

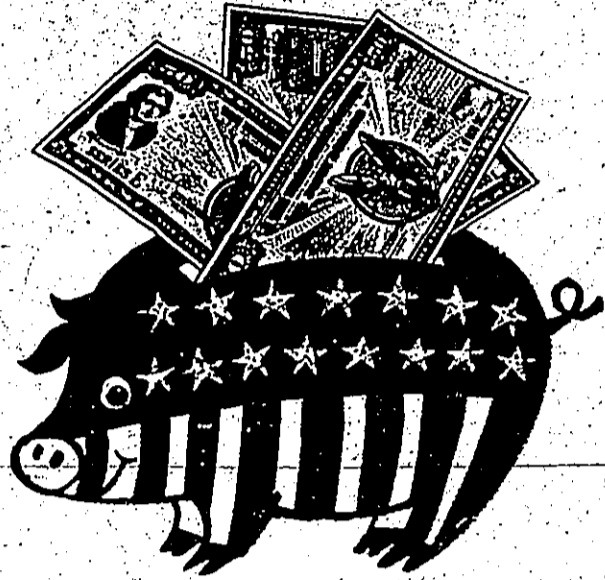

Star-spangled savings plan

Most of us think about the future in terms of paying off the mortgage, educating the children, providing a retirement income.

But with the world the way it is today, it's almost impossible to make plans for your own future without considering the future of your country, too.

It's easy to buy Savings Bonds on the Payroll Plan where you work. A \$50 Bond costs \$37.50, a \$25 Bond \$18.75, and you can buy them in installments for only a few dollars a payday. Or buy them outright at any bank. No charge for the service. Buy Series E Bonds for growth. Buy Series H Bonds for current income.

- Some nice things about Series E Bonds:
- You get 3 1/2% more money when they mature
 - You can defer the income tax on accumulated interest until the Bonds are cashed
 - You can get your money when you need it
 - Your Bonds are replaced free if lost, destroyed, or stolen

Keep freedom in your future with U.S. SAVINGS BONDS

The U. S. Government does not pay for this advertising. The Treasury Department thanks The Advertising Council and this newspaper for their patriotic support.



Go in' Fishin'? Not your telephone!

Southwestern Bell serves you 24 hours a day EVERYDAY!

SOUTHWESTERN BELL TELEPHONE COMPANY

Making telephone service better to serve you better

ENROLLMENT FOR

SENIOR CITIZENS

NEW MEDICAL-CARE PLAN

Will end April 29, 1965.

Miracle Offer

- Hospital Room up to \$20.00 day
- Surgery Up to \$1,200.00
- Some misc. Expenses, No Limit*
- Doctor Calls Up to \$6.00 visit
- Medicine Up to \$200.00
- Accidental Death Benefit \$1000
- Nurse Benefit Up to \$300.00

Ask for Plans HA 33-66-22-33 For Above Benefits

This enrollment is handled thru your answer and not by any LOCAL AGENT.

Important Features

- No Age Limit.
- No Medical Exam.
- No waiting period on C55.
- Life Time Protection.
- No limit on number of times you can collect on policy.
- World-Wide Coverage.
- Pays in addition to other insurance.

THIS IS A HOSPITALIZATION PROGRAM—ADD OR ANY PART MAY BE OBTAINED

POLICY FORM ———— RATE

C 55 (no age limit) \$1.46 month*

HA 22 (age limit 95) \$3.87 month*

HA 33 (age limit 95) \$3.35 month*

HA 44 (age limit 95) \$4.76 month*

*1/2 of Annual Premium—Paid by the year

Family Group for Those 65 and under available at even Lower rates

Be Fully Covered
HOSPITAL BILLS HAVE GONE UPI

The Plans Underwritten by

International American Life Insurance Co.

Box 13091—Fort Worth, Texas

No Obligation—Cut Out Coupon and Mail Today to:

International American Life Insurance Co., Box 13091, Fort Worth, Texas - 76118

Your Present Age _____ Number in family _____ Please see that I receive complete free information about the Medical Care Plan I read about in the Tyler County Booster.

Name _____ Address _____ City _____ Occupation _____

INSTANT READER RESPONSE

processing, marketing, purchasing and service type cooperatives which directly benefit low-income families living in rural areas. These loans may be scheduled for repayment over periods up to 30 years at an interest rate of 4-1/8 per cent. The cooperative must pledge as security for the loan a property lien and pledge of revenue.

Mr. Cappelman stated that additional information concerning this program may be obtained from county Farmers Home Administration personnel, county and home demonstration agents, vocational agriculture teachers, soil conservation service and agricultural stabilization and conservation service representatives, and other United States Department of Agriculture agencies as well as state agencies. Applications may be filed in any local Farmers Home Administration county office in the State. There are 133 county offices servicing every county in Texas. Applications are usually filed in the county in which the farm family or rural resident resides.