Allan Shivers Library
302 N. Charlton
Woodville, Texas 75979

LARGEST CIRCULATION OF ANY NEWSPAPER IN TYLER COUNTY

THE PINEYWOODS PRESS

Volume III—Number 26 | Woodville, Texas 75979, Thursday, September 23, 1965 | Second Class Postage Paid at Woodville, Texas | PRICE 5 Cents

In top photo, Morris Clemmons, Jr., chairman of the airport committee of the Woodville Chamber of Commerce, stands beneath the motors of one of two twin-engine Lodestar planes which were at Tyler County Airport last week. With the installation of the beacon, the airport is one of the best in the area, Clemmons says, but needs to have the runway lengthened 1,000 feet. The foundation is already for the lengthening and all that is needed is hardsurfacing.

In the bottom two pictures the two planes are shown on takeoff, utilizing almost all of the present runway.

TIME AND LIFE PLAN DOCUMENTARY FILM SHOOTING H ER E

Time and Life, Inc., will have a crew here next week to shoot scenes for a documentary film. The scenes to be shot here will depict a family moving to East Texas from Mississippi during the Civil War period.

Woodville was chosen for the scenes because of the natural scenery but chiefly because Time and Life research men found that the Tolar Kitchen at Heritage Garden is the most authentic log cabin in the state.

The film, which will be in color, will feature family living with women cooking, etc. It will include scenes of weaving cloth on a hand loom to be furnished by Mrs. Ruth White. Some shots will also be made from the air of the countryside.

Clyde Gray of Heritage Garden will be in charge of local arrangements for the film crew. He said that a particular need is to borrow clothing of the period, especially men's hats, which will be neede for a couple of days.

Another need is for old-time candle holders of the candlelabra type which are of the period around or after the Civil War.

Anyone with some of these articles may call Mr. Gray at Heritage Garden.

An interesting feature of the film to be shot here will be an old-time "house raising" when neighbors all came to cut trees, shape the logs and erect a log cabin.

Technicians will arrive in Beaumont this weekend and shooting of scenes will likely start in a few days.

DR. BILLY SIMMONS BEGINS 4TH YEAR

Dr. Billy E. Simmons will mark his third anniversary with the First Baptist Church this Sunday. In these three years, Dr. Simmons has served twice as vice-moderator of New Bethel Association, Chairman of Area Steering Committee which includes three associations. He is serving as one of the trustees of the B.S.U. at Lamar Tech College in Beaumont, and of the Baptist Encampment in Newton. He has served as chairman of Evangelism and as Stewardship Chairman in this association. The deacons of the church and their families are honoring Dr. and Mrs. Simmons and their daughter, Charissa, with a luncheon at the Community Inn this Sunday.

Sunday will be Promotion day at the First Baptist Church. Special services will be held Sunday morning for all teachers and officers.

Eagles To Tangle With San Augustine Friday

Kirby High Schol Eagles will play the San Augustine Wolves at Woodville Field in their winal non-district game Friday night. Kick-off time is 8 p. m.

The Eagles, while still looking for a win, were a greatly improved club last Friday in their 79 to 14 loss to Jasper, a AAA club.

During the scoreless first half, it seemed that the team which managed to score first might win the contest. And in the third period the Eagles scored twice to lead 14 to 0, but again it proved nothing more than a temporary lead as the Bulldogs came back in the fourth stanza to run and pass for the victory.

The Eagles first touchdown was run across by Kenneth Weaver from 3 yards out. He passed to Fortenberry for the point after. The second score came on a pass from Weaver to Otis Ray Fortenberry from 11 yards out.

The Bulldogs were put back in the game by the running of John Ruckel and Roberh Sparks. Ruckel scored twice on short runs. Then with 30 seconds left in the game, Ken Johnson grabbed a 50 yard pass from Rip Baldwin and ran across for the touchdown.

COLMESNEIL HOSTS CORRIGAN ELEVEN

The Colmesneil Bulldogs will play Corrigan at Taylor Stadium Friday night. Kick-off time is 8 p. m.

Chester and Warren both play away from home. Chester will be at Hemphill and Warren plays Kountze in a homecoming game at Kountze Saturday.

Last week Chester lost to Corrigan 22 to 6 and Warren was downed by Buna 26 to 0.

National 4-H Club Week Begins Saturday

Texas' 87,0004-H Club members will join other 4-H'ers throuthout the nation in the observance of National 4-H Week, Sept. 25-Oct. 2, reports R.H. Hunt, Jr., assistant state 4-H leader, Texas A&M University.

Hunt notes that some 2,250,000 boys and girls in the 50 states and Puerto Rico are 4-H members; that they range in age from 10-19 years of age; that they live in both rural and urban areas and that each conducts one or more projects involving personal responsibilities and "learning to do by doing". Along with their project or demonstration work, 4-H training also emphasizes the development of leadership and citizenship talents.

Theme for the upcoming week will be "Learning for Living". The 4-H members will be joined in the observance by their junior and adult 4-H leaders, their friends and extension workers. The "head-heart-hands-health" organization is supervised in the counties by the county extension agents and is the junior phase of the Cooperative Extension service's educational program.

Objectives of the week are to influence more young people to join or form 4-H clubs; to acquaint more parents with 4-H and seek their cooperation; to encourage a large number of capapable men and women to become volunteer 4-H leaders; to increase public understanding of 4-H programs and activities; and to recognize and express appreciation for the contributions made to 4-H by friends and those who give support to the organization.

In his greetings to all 4-H Club members, President Johnson said, "your aims are directly in line with our Nation's goals to achieve fuller and better living for all. You will surely benefit, as will others from your efforts to explore career opportunities and seek needed education, to practice healthful living to use constructively your leisure time, and to strengthen your personal standards and citizenship ideals."

Tyler County has about 400 4-H members in 16 clubs led by adult leaders and extension agents.

Personalized license plates were authorized by the last legislature for those who wanted to pay a $10 premium for this status symbol. State Representative Emmett Lack, above, of Kountze, and his two young sons are proudly putting the new personalized license plates on the family car. Pictured above from left to right are: Jerry, 17, Adlai, 13, and Representative Lack.

Dove Season To Open Saturday

The dove hunting season in the South Zone of Texas, which includes Tyler and surrounding counties, opens Saturday at noon. Hunters may hunt until sunset, according to Game Warden Gene Samford.

Mr. Samford reminded hunters that all shotguns must be plugged with two shells in the chamber and one in the barrel. Daily bag limit is 12 and possession limit is 24. Shotguns cannot be larger than 10 gauge, and hunting dove with rifles is prohibited.

Mr. Samford said that hunters are asked to save either a right or left wing of each dove killed and call him at BU 3-2265 and he will pick them up. They use the wings of the mourning dove to determine their age, and it will be very helpful and useful in future hunting of the doves if hunters will cooperate in turning in one wing from each dove for this research," Mr. Samford said.

COUNTY AGENTS PLAN EXHIBITS AT BEAUMONT

County agents from eight counties in Districts 9 and 11 met with chairman from the South Texas State Fair in Beaumont Monday night at C. A. Williams Cafe at Dam B to plan entries for the fair.

Clinton R. Currie, Tyler County agricultural agent, arranged for a catfish dinner for the group

PTA HOLDS FIRST MEETING OF YEAR

The Woodville Parent-Teacher Association held its first meeting of the new school year Monday night at the Kirby High School Auditorium with Mrs. Charles Hinze, president, presiding.

There were 91 persons present at the first meeting, and Mrs. A.T. Philen, second vice-president in charge of membership, announced that the membership drive had a good start with 67 parents already signed as members.

Monday night's program theme was "Interpreting the Role of the PTA." Objectives of the PTA were presented and its principles explained. Taking part in the discussion were Mrs. Glen Clow, who spoke from the parent's viewpoint, and Mrs. Doretta Gilchrist, the teacher's part.

Supt. B.H. McGuire introduced the school system's principals who introduced the teachers.

Officers and committee chairman of the PTA this year are:

President, Mrs. Charles Hinze; 1st Vice president, Mrs. E.L. Boykin; 3rd Vice President, James Spurlock; 4th Vice President, Mrs. C.J. Kirkland Secretary, Mrs. Burwell F. Boykin; Treasurer, Mrs. Hazel Swearingen; Historian, Mrs. Lonnie Johnson; Parliamentarian, Mrs. David Collier; Periodical, Mrs. G. W. Clow; Health, Mrs. L.C. Poindexter; Civil Defense, B. M. Minter; Education for Family Living, Mrs. Grady Ray; Legislative, Mrs. John Bowen; High School Service, L.C. Lowery; Reading & Library, Mrs. J.O. Collins; Recreation, Mrs. Eugene Shepherd; Telephone, Mrs. A.E. Green.

Second Vice President, 3rd Vice President and 4th Vice President will work with the assistance of homeroom representative.

HAY SHOW SLATED FOR OCTOBER 25

Tyler County will hold its annual Hay Show Oct. 25, at 7:00 p.m. The location for the hay show this year will be at the Colmesneil Community Center.

Odt. 9 will be the day for entering hay in the show. Exhibitors may enter a bale of hay for classification judging in three classes, perennial grasses, annual grasses and legumes. Anyone may enter a bale of hay, loose hay will not be accepted. Each entry will be awarded a blue, red or white ribbon if it is scored 50 points or better by the judges an entry will be disqualified when it contains more than a trace of injurious foreign material such as bullnettle, briars, headed sandburs, poisonous plants or when it has an objectionable odor or is undercured, hot, wet, moldy, caked or broken.

The hay will be judged on the factors of maturity, texture, leafiness, freedom from non-injurious material, color and protein analysis. The judges for the hay show will be Dr. J.L. Sullivan, Al Novasad, and Wayne Taylor.

Perennial grasses include all Bermuda grasses, Dallis grasses, Lovegrass, and others. Annual grass includes Sudan varieties, Sudan hybrids, Ryegrass, and Johnsongrass. Legumes include Clover hay, Lespedeze and Vetch.

No late entries will be accepted after the deadline. Bring hay to Colmesneil Community Center Oct. 9, between 8:00 and 12:00 noon. The laboratory will charge $2.00 per sample for protein analysis. Hay analysis is the best teaching tool the farmers have in the production of hay.

The Hay Show is being sponsored by the Beef Cattle and Pasture Sub-Committee, Soil Conservation Service, Vocational Agriculture Departments ASCS, Farmers' Home Demonstration, Long Leaf SCD, and the Agriculture Committee of the Woodville Chamber of Commerce.

SPURGER SENIORS ELECT OFFICERS

The Spurger Senior Class held its meeting Wednesday, Sept. 9. Officers for the coming year were elected. They are as follows:

President, Laurann Jordan; Vice-President, J.C. Levins; Secretary, Frank Roberts; Treasurer, Gayla Jordan; Projects Chairman, Cherry Bell and Linda Hicks; Sponsors, Mr. and Mrs. Jess Collins.

Student council representatives were elected. They are Carolyn Jordan and Linda Hicks.

Annual staff representatives were elected. They are Laurann Jordan, Carolyn Jordan, Dewayne Johnson and Harvey Drake.

Members of the senior class are: Cherry Bell, Carolyn Jordan, Laurann Jordan, Gayla Jordan, Linda Hicks, Earlene Castle, Karen Collier, Margaret Jordan, Linda Morris, Mrs. Sylvia Odom, Frank Roberts, J.C. Levins, Robert Chapman, Harvey Drake and Dewayne Johnson.

Projects for the coming year were discussed. Cherry and Linda said they would begin work on the play which will be presented sometime during the first semester.

Class Motto is "We Can Do It!"

QUARTERBACK CLUB MEETS ON MONDAYS

The Woodville Quarterback Club meets at the Field House at Woodville school stadium each Monday night at 7:30, Jeff Ratcliff, president, reminds football fans.

A film of the previous Friday night game is shown and narrated by the coaches.

All fans are urged to attend and become a member of the club.

Ratcliff also pointed out that loudspeaker commentary during the game is sponsored and that any firm wishing to sponsor these "broadcasts" may contact Max Graham or Maxie Kirkley or any officer of the Quarterback Club.

Two spots of advertising during a game are $10, Ratcliff said.

KIWANIANS PLAN RUMMAGE SALE

The Kiwanis Club of Woodville will sponsor a garage and rummage sale Saturday, October 9, for the benefit of the needy, it was announced this week.

Donations of usable items such as clothing, household goods, hardware, toys, etc. for sale are requested from the public.

Anyone wishing to donate items for the sale may call one of the following and a 4-H Club boy will pick up the items:

Pete Thornton, BU 3-3243
David Collier, BU 3-2140
Virgil Lancaster, BU 3-3383
Clinton Currie, BU 3-2422
Clay Miller, BU 3-2844
Byron Swearingen, KI 7-3191
M. C. Prince, BU 3-3182
Dallas Pelly, BU 3-2456
David Mann, BU 3-3740.

ED SUMMERALL IS NIGHT PATROLMAN

Ed Summerall is the new night patrolman for the city. He came here from Jasper, where he served on the police force for nine months.

He is married and has two children.

RAINFALL HERE?

East Texans are hopeful of the good rains which were falling Wednesday will continue. Oer an inch had fallen in the area early Wednesday.

Chamber Hears Survey Plans

Members of the Woodville Chamber of Commerce were shown a sketch of the highway signs which will be put up on the area highways advertising the city. Showing the sketch was Clyde Gray, a member of the committee appointed to work out a suitable wording for the signs.

The signs will carry the message "There is plenty to see around Woodville" and a panel at the bottom is designed to carry the name of a sponsoring firm.

Dr. L. G. Burton, president of the chamber, presided and brought up several items of business. One was the advertisement in the East Texas Chamber of Commerce's Tourist Guide, in which the local chamber had a small ad last year. Morris Clemmons made a motion that the money be used for road signs instead, and the motion carried.

It was decided also to inquire about getting a listing in each of several oil company tour guides and in the American Automobile Association guide.

The members also voted to send Mrs. Margie Landers, office manager, to the chamber of commerce managers school to be held in Tyler.

Morris Clemmons, chairman of the airport committee, told of work and plans to improve Tyler County Airport. He said the beacon was up and operating and that 25 tie-down places for planes were to be put in and that lengthening the runway 1,000 feet and layout of a taxi strip is being planned

Mr. Clemmons, who is also chairman of the recreation committee, gave a report on the recreational survey to begin this week. A steering committee of about 20 members with assistance from the civic clubs and Boy Scouts in each town will make a survey to determine just what kind of recreational facilities people in the county want and will use.

W. H. Risinger, chairman of the Tyler County Historical Association, asked the chamber to assist in getting the 1966 convention of the state historical group here. It will meet this year in Odessa on October 28-30.

The chamber voted to ask for the 1966 convention here with Mr. Risinger extending the invitation when he attends the Odessa meeting.

CHAMBER TO ENTER BOOTH AT SOUTH TEXAS STATE FAIR, BEAUMONT

The Woodville Chamber of Commerce will have a display booth at South Texas State Fair in Beaumont showing all possible points of interest in this area.

A committee to set up the display has been named by Dr. L. G. Burton, president.

COUNTY HAS TWO DISTRICT COURTS IN SESSION AT ONE TIME

For a short time last week Tyler County had two district courts in session at one time—the first time in history for such an occurrence.

Judge H. A. Coe, presiding judge in 88th District Court, disqualified himself in one case and turned the bench over to Rois Brockman, who presided while the case was tried by a jury.

Meanwhile, Judge Coe went to the library of the county attorney, Clyde E. Smith, Jr., where he heard two non-jury cases.

BARBER SHOP MOVED

The barber shop operated by Emory Walker, Leo Woodcock and Clyde Waters moved over the weekend to the new location in the former Big Star building, which is being remodeled for Jarrott's Pharmacy as well as the barber shop. Work on the front part of the building which will be occupied by Jarrott's will be completed soon. The old location now occupied by Jarrott's will be torn down for a parking lot and mall.

Fish Fight For Bait In Dam B Lake

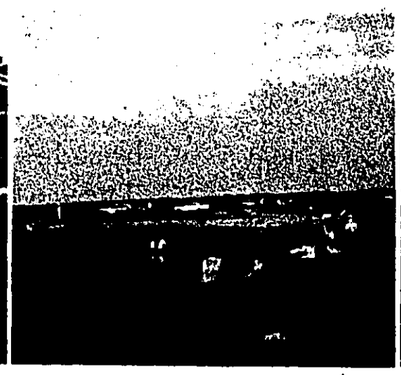

The fish have been jumping out of the water—almost—at creeks running into Dam B Reservoir. These places are under water when the lake has water, but at present the river is about half full and the reservoir empty. Shown in picture at left is Perry Griffith of Silsbee, Mrs. Sue Bracken of Woodville and Mrs. Loy Whitley of Hillister with strings of fish numbering 100 which they caught at one outing. In center photo is shown part of the large number of persons fishing at the spot. At right Virginia Perkins of Diboll exhibits her catch.

S E P 23 65

GARDENING NOTES

By J.L. CRUSE

It is nearing time to put out new iris or transplant those that have become over crowded.

When selecting a place for iris be sure to select a place that will be well drained and with plenty of sun. They should also be in a bed out from tree roots. After selecting a location, dig bed to a depth of at least six inches and if possible add some humus and a generous amount of bone meal. Mix this good and then level and smooth over well with a rake.

If taking up old clumps to divide, the first thing to do is to dig and shake soil from clumps. Divide each clump into small divisions leaving one or more fans to the clump. You can usually work these sections apart with your hands. After clumps are divided, be sure to trim off all dead roots and any rotted sections.

When planting iris, be sure not to plant too deep. Dig shallow depressions and spread roots out when they will not be crowded. I like to cover the bulbs to where all root sections are under the soil. By doing this, the first rain will usually wash soil off and leave plants about the right depth in the soil.

Most of the iris nurseries are in Northern states and they all advise planting irisfrom June until August. However, our climate is so warm here that they will not do well when planted while it is so hot. Planting here should be done in October.

I forgot to mention earlier that foliage should be cut back when planting, starting on the outer edge of each side and cutting upward forming a point at top.

If you wish to leave iris in the same bed, then clean out all dead foliage, sprinkle bone meal lightly in bed and work in lightly, being sure not to injure roots. Then water bed thoroughly.

There is some disappointment in growing iris here as you cannot depend on a crop of blooms each year. Our winters are not long enough or cold enough. However, I think they are worth trying for when we do get a good crop of blooms it is very rewarding.

A large bed or iris in bloom is something to see. They come in all colors from white to black, including pink, red, yellow, blue, orange and others including a wide varation of color combinations.

ONE GROUP

LADIES'

FALL

DRESSES

1/3 off

J B Best & Co.

WOODVILLE, TEXAS

Tyler County hospital NEWS

TYLER COUNTY HOSPITAL
VISITING HOURS: 10:30 a.m. to 12 Noon; 2:30 p.m. to 9:00 p.m.

PATIENTS DISMISSED
Amos Sylestine
Curtis E. Rogers
Mrs. Helen Faye Riley
Mrs. LaMerle Crow
Mrs. Ona Powell
Mrs. Juanita Strickland
Wendall Curtis Keown
Miss Rita Mae Williams
Mrs. Quincy Young
Johnny H. Tucker
Delois Brazil and Baby Boy Ellis Morris
Bill T. Wilson
Mrs. Lois Pickard
Mrs. Billie Sue Kotz
John H. Wilson
Joe Z. Davis
Mrs. Leona Mott
Mrs. Mary Hicks and Baby Boy John Wilson
Mrs. Essie Valouch
Mrs. Nell Means
Mrs. Treva B. Evans
Richard Crow
Jack T. Brown
Andrew Battise
Mrs. Marjorie Fortenberry
Mrs. Nadine Mullins and Baby Girl Rebecca Kay
Mrs. Virginia Weaver
Charles Ray Bendy
Oscar Hicks
Mrs. Sallie C. Hamm
Mrs. Cora Fortenberry
Mrs. Lennie Stafford
Mrs. Emma Swearingen
Mrs. Sally Peavy
Richard Allen Phifer
Elzy F. Boyd
Gene Bass
Johnny M. Franks
Loyd E. Maclin
John Smith
Mrs. Alma Bosse
Mrs. Janice Kitchen
Mrs. Mary Hardy and Baby Boy Billy Don

PATIENTS ADMITTED
Mrs. Bertha Merchant
Mrs. Jewel Adams
Mrs. Myrtle McClain
C.W. Brown
Mrs. Thelma Wisenbaker and Baby Girl
Mrs. Lizzie Rhodes
Rev. Frank Harper
Don Fry
Martha Moye
Dorothy Kiel
T.A. Mills, Jr.
Shad Griffin
Charlie McQueen
Mrs. Mary Sheffield
Mrs. Ilse Henni
Mrs. Callie Phillips
Mrs. Mattie Cruse
Mrs. Dagma Hickman
Mrs. Helen Davidson
Larry Kelly
Sherman Melvin
Miss Sallie McQueen
Mrs. Cora Minyard
Mrs. Eliza Wright
Mrs. Virginia Merryman
Mrs. Mary Estes

RAY BENDY BEGINS WORK AT BIRDWELL'S

Ray Bendy of Colmesneil, who has been in business there for several years, will be employed at Birdwell's Department Store in Woodville beginning Thursday, according to Tom Read, manager.

Mr. Bendy's friends are invited to come by and let him assist them in any way possible with clothing needs.

FAVORITE RECIPE

(What is your favorite East Texas recipe? Send it to the Pineywoods Press, 106 W. Holly, Woodville, Texas 75979, and if published you will receive a $1 bill).

COURTHOUSE NEWS

DEED RECORDS

August 9
Hattie Holmes et vir to A.W. Pendergrass
A.W. Pendergrass et ux to Hattie Holmes et vir
J.D. Phillips to A.W. Pendergrass
August 10
Robert O. Baissugart et al to Clark H. Morian Jr.
C.B. Allen et ux to Robert C. Crumpler et ux
John R. Barnes et ux to Ray Barnes
G.P. Griffith et ux to Jesse C. Russel et ux
August 11
Frank Robinson et ux to Alva William Cook Jr.
August 12
Claude Holeyfield et al to Rosella Hooks et vir
Wildwood Association to Philip R. Reppie et ux
Wildwood Association to Alford Gordon Luckey
Ella Jean Wilson to James R. Wilson Jr.
Ray Bookmiller et ux to E.W. Tubb
August 13
G.C. Mixon to Kitty Dalton Wallace
Roy E. Freeman et ux to Harold L. Freeman
Harold L. Freeman et ux to Luther P. Hendon et ux
B.C. Fuller to M.F. Nellius
B.C. Fuller to M.F. Nellius
Colony Development co. to Veterans Land Board of Tex.
Colony Development Co. to Veterans Land Board of Tex.
August 14.
W.L. Clay to Spaw-Glass Inc.
H.R. Spence et ux to Ernest Faircloth et ux
August 16
Dorothy Conner Davis to David Albert Conner
August 17
Colony Development Co. to Denny J. Lovice et ux
Luther Shelton Hicks et ux to Helen Louise Fuller
Joe Fuller to Helen Fuller
A.L. Thornton et ux to Willis F. Hiss
Wyatt Development Co. to Vincent C. Guarnere et ux
August 18
Milton D. Tompkins to Frances L. Winfrey
Colony Development Co. to D.G. Ford et ux
Luther Alvis Thigpen et ux to Betty Rae Yates
W.L. Duff et ux to S.E. Duff
S.J. Head to J.A. Estes
J.W. Minyard et ux to J.W. Dickerson et ux
August 19
R.L. Stephens et ux to Stephens & Weatherford Lbr. co.
William Lewis Gober Sr. to Doris E. Felps
August 20
Ralph Gregory et al to O.O. Fordren
L.D. Hatton et ux to Joseph F. Metcalf Jr. et ux
August 23
Timberlakes Dev. Co. to Ametuse Hargrove et ux
Don H. Riley et al to L.M. Feagin et al
C.V. Selmon et ux to Jim Ben Selmon
J.A. Estes et ux to Kenneth R. Martin et ux
O.W. Bower to John M. Cramer et ux
Barney Wiggins to D.C. Whitehead
Barney Wiggins to D.E. Lea
R.E. Mullins et ux to Joseph Conrad Gaffney
August 24
Timberlakes Dev. Co. to Estelle Stafford et al
Estelle Stafford et al to John H. Cordero
Estelle Stafford et al to Gene R. Cordero
L.M. Feagin et al to Tom Hanks et ux
George Earl Thompson to Robert A. Mann et al
Barney Wiggins to A.H. Langford
August 25
Gussie Nell Davis et al to Charles Milton Davis
John Tom Allison et ux et al to N. Geitrsheim
Rex Evitts et ux to J.A. Eason
James Stewart to O.S. Holtby et ux
Bennie Moye to Arthalia Rigsby
E.W. Tubb to Sutton and Co.
Kitty Dalton Wallace to Herbert M. Hennington et ux
Kitty Dalton Wallace to Wildwood Asso.
J.E. McCallum et ux to Josephine McCallum
S.C. Spurlock et ux to Elton Spurlock
Silas E. Phillips et ux to Wilson Conner
Mrs. Inez Fortenberry to James C. Fortenberry et al
T.B. Carlton to L.H. Martindale
W.C. Fox to David G. Johnson
Mann General Agency Inc. to Robert A. Mann
Hyatt Dev. Co to George R. Browning et ux
Hyatt Dev. Co. to George R. Browning et ux
A.E. Pedigo et ux to James S. Ard et ux
Timberlake Dev. Co. to H.T. Corder et ux
Timberlakes Dev. Co to Jerry E. Cunningham et ux
James C. King et ux to Harry I. Dunlop et ux
Wayne Best et al to Paul Pigue
Lucy Booker to T.O. Sutton & sons
Mrs. Mittie Hatton to Ben F. Roper et ux
Timberlakes Dev. Co. to Charles Schaffner
Saidee Day Sherrill et al to Wilson Conner
Wildwood Asso. to Herbert M. Hennington et ux
Wildwood Asso. to W.M. Bradshaw et ux
Wildwood Asso. to Beau. Part Mfg. & Supp. Co.
Wildwood Asso. to Beau. Part Mfg. & Supp. Co.
Charlie Andrew Gilmore et al to James W. Burnes Jr., et ux
Ida Watts Gilmore, et al to Charlie Andrew Gilmore et al
V.R. Willis et ux to Baron Weeks et ux
Fred O. Bass to Vergil Davis McGraw
Jimmie D. Phillips et ux to W.A. Coats
LeRoy Tolar to Robert Lee Blackmon et ux
Hyatt Dev. Co. to Vet. Land Board
Beau. Credit Corp. to John H. Means et ux
M.T. Bonner et ux to Jack C. Rogers et ux
Murphy E. Smith et ux to James D. Bailey et ux
Timberlakes Dev. Co to O.B. Rudd
Georgie G. Graham to Richard Wayne Graham et ux
Maude Eastham to Edmond M. Eastham et al
Dr. George D. Tennison et ux to C.A. Williams et ux
Lindsey ~~Elton~~ Evans et ux to George Lamar Isaacks et ux
Bertha Lou Hooks et vir, et al to J.B. (Toby) Spurlock
Edd Oliver Cravey et al to T.L. Wheeler, et ux
Troy Harrison, et ux to B.J. Standley, et ux
Sam H. Reid, Jr., et ux to J.S. Walker et ux
Angus Sheffield et ux to Clyde Elbert Sheffield et ux
J.B. (Toby) Spurlock et ux to Woodrow Wilson Hicks et ux
J.B. Reid to P.C. Durham
Carr Barnes et ux to Arthur M. Barnes et ux
Nettie Lee Reynolds to W.W. Hicks et ux
Carmen Marceal Patrick et vir to J. Earl Prater et ux
Myrtle W. Barnes Arkon O. Barnes et al
Richard Thomas Mann et ux to Don H. Riley and Clyde Freeman
Donald M. Bean et al to John Isaac Carroll et ux
Joyce Dobbins et al to Jewel Philmon

MARRIAGE LICENSES

William Christopher Martin and Geraldine Davis
Kenneth Wayne Walker and Lela Joyce Cowart
Lonnie Jay Faircloth and Sandra Kay Meeks
James Daw and Ruth Elaine Knight
John Thomas Snowden and Mrs. Bernadine Allen
Jack Lane Jr. and Patricia Hughes
Luther Edward Davis and Elizabeth Ann Willbern
Larry Edward Grimm and Betty Elaine Brandin
Ted M. Borowski Jr. and Debrah Jean Smith
Charles Wayne Phillips and Emma Lee Smart
Edgar Lee Johnson and Vira Berthaline Potter
Charles Edwin Hillard and Bobbie Jean Herndon
Edward Ray Hill to Suzanne Martindale
John Lee Gilder to Lovella Mae Wells
Michael Lee Schackeford to Sarah Faye Brooks
Ben Read to Linda Cherie Gardner
Raymond Curtis Henry to Brenda Kay Taylor
James Cornellius Young to Lyndalon Moye
Eugene Esco Lee to Martha Mozella Tarver
Robert Strickland to Julia Gumis
Lee Arthur Thompson to Ester Lee Smith
Joe Thomas Weeks to Dixie Ruth Marecek

PHONE YOUR NEWS TO BU,3-2402

BiG SaLE

1966 Models are on the way!

1965 Models must be sold!

SPECIAL SALE PRICE!

FORGET DEFROSTING!

Up to 54% more freezer space in this brand-new No-Frost 15

- Giant Zero-Degree Freezer holds up to 147 lbs. of frozen foods, juice can rack, ice cream shelf
- Ice Compartment for Fast Freezing — 2 Mini-Cube Ice Trays
- Twin porcelain vegetable bins
- Mobile Cold for ideal food temperatures
- Coppertone, Mix-or-Match colors or white

SAVE $20
Was $298 — Now
$278* with trade

FROST-GUARD Refrigerator-Freezer
Model TBF-15SA

LOW, LOW PRICE!

Big G-E "Designer" Portable!

- "SILVER-TOUCH" Tandem Tuning System.
- New "Service-Ease" Chassis.
- Solid State Rectifier.

ONLY
$128

BUY THIS G-E WASHER—GET FREE STEAM and DRY IRON

Exclusive MINI-BASKET* Filter-Flo* Washer! Only

There's No Other Washer Like It!

- MINI-BASKET—Ideal for laundering delicate fabrics, sweaters, blouses, and other small loads. Saves Time, Water and Detergent.
- PLUS—Big Family Size Capacity.

only $199.95

General Electric Steam & Dry Iron $14.50 Value

WA-653A

*Trade Mark of General Electric Company

SULLIVAN'S HARDWARE
Woodville, Texas

Let's get behind Bobby and Pat Morris on this TOMATO growing out on the Chester Highway. There are so many problems and goodness at the hard work besides the terrible expense. We should express our appreciation for them. They are setting the plants now in the greenhouses for your THANKSGIVING TOMATOES. Let's talk and pull help for them by telling all of our friends and neighbors.

Please buy your insurance from me. Let's keep it at home too as much as possible. See H. L. RAINEY.

SEP 23 65

Woman's Page

GA CORONATION HELD SUNDAY AT FIRST BAPTIST HERE

Seventeen girls from the First Baptist Church were recognized Sunday evening during the worship services in a Girls' Auxiliary Coronation Service. These girls were: Audrey Snider, Maiden; Sharon Sturrock, Lady-in-Waiting. Princesses were: Judy Williams, Karen Lindsey, Robbie Crawford, Cathy Swearingen; Queens were; Shirley Shepherd, Susan Spurlock, Ronda Bowen, and Vickie Mc Ginty; Queens and Scepter were: Nancy Bostick, Kay Williams, and Vickie Maynard; Queen Regents were; Barbara Clark, Roschell Durham, Beth McGee, and Barbara Prescott.

The theme of the Coronation was "The Call of the Cross". The girls beginning with the Maiden and continuing through the Princesses marched by the music, "Jesus, I Come" as they came answering this call of the Cross through Girl's Auxiliary. The Queens all marched to the music of "Onward Christian Soldiers" as they too answered this call. Mrs. J.C. Clark, Jr. was soloist and used as the dedication prayer the song, "Beneath the Cross Of Jesus" as the girls knelt and faced the Cross. Miss Paul Allison was the organist for the occasion.

BEECH CREEK HD CLUB TO MEET

Mrs. Jonny V. Hicks, will be hostess for the Beech Creek Home Demonstration Club when the club will hold its meeting September 21, 1965, in her home.

Mrs. Vera Wilson, health chairman, has asked all members to be present at the September meeting for a special program on health, guest speaker will be Dr. John Gilchrist of Woodville.

The meeting will be from 10:00 a.m. to 3:00 p.m. with a covered dish luncheon at 10:00

STUDY CLUB TO MEET TUESDAY AT FEAGIN'S

The workings of the Ecumenical Council well be presented at the meeting of the Woman's Study Club Tuesday in the home of Mrs. L. M. Feagin. Mrs. David Feagin will share the hostess duties.

The meeting will begin at 2:30 p. m. with the president, Mrs. Forrest Archer, presiding.

WOODVILLE HD CLUB TO MEET TUESDAY

The Woodville Home Demonstration Club will meet at the Allan Shivers Museum on Tuesday, September 28, at 1:30 p. m.

Dr. L. G. Burton will be the speaker.

WOMAN'S CLUB MEETS MONDAY

Woodville Woman's Club held its first meeting Monday night, Sept. 13 in the Allan Shivers Museum. Hostesses were officers of the club; Mrs. Allan Sturrock, Mrs. V.E. McGee, Mrs. W.E. Poimboey, Mrs. Jo Burgess and Mrs. Toby Spurlock. The speaker was Mrs. Hansford from Liberty.

Out of town guests were Mrs. Jody Williams, Mrs. Biggs and Mrs. Haynie from Liberty, Mrs. Carol Sandifer and Mrs. Kitty Malkey from Warren and from Woodville, Mrs. Paul Hill.

Mrs. Jim Hays was elected as a new club member.

Plans for the annual tasting bee to be held in November were made and discussed. A reception honoring Mrs. Hansford was held after the meeting.

National Society Daughters of the American Revolution To Observe Week

The Daniel Witcher Chapter, Daughters of the American Revolution, will observe Constitution Week with a special program on Sept. 22, at noon at the Sargent Jasper, in Jasper. This begins a new year for this organization under the guidance of Mrs. Richard M. Townsend, regent.

Members of this group come from a three-county area and the meetings alternate between Woodville and Jasper. Constitution Week begins Sept. 17 and continues through Sept. 23. It is hoped that schools throughout the area will take note of the dates and observe special programs which are in keeping with the meaning and history of this great document.

If there is anyone living in the Woodville area who would like to become affiliated with the group, please contact Mrs. W.H. Risinger.

Warren Garden Club Met September 9

The Community Garden Club of Warren met Thursday, Sept. 9, in the home of Mrs. Monroe Tolar, co -hostesses were: Mrs. Leon Hatton and Miss Hazel Gardner.

Mrs. Leon Hatton, president, presided over the business session. Miss Jessie Goolsbee spoke on "Planting and growth of dahlias". A group discussion followed.

There were fifteen members present, and two new members, Mrs. Rayford Crowell and Mrs. Rose Henderson.

Mr. and Mrs. Walker Jennings of West Point, Mississippi, were visitors in the L. H. Johnson home from Thursday through Monday of this week.

DELEGATES TO STATE HD MEET NAMED

At the September 3 meeting of Tyler County Home Demonstration Council held at 1:30 p.m. in the Extension Office the names of three delegates of Tyler County Home Demonstration Clubs to the State meet were revealed. They are Mrs. E.N. Schouviller of Woodville, Mrs. Hugh Martin of Hillister and Mrs. Jack Gibbs of Colmesneil, with Mrs. W.J. Morris, Mrs. J.A. Owings and Mrs. M.F. Sigler and Mrs. Grace Sirmons as alternates.

Presiding at the council meeting, Mrs. R.W. Wilson, chairman, welcomed Mary Ann Wendorf, Assistant Extension Agent Trainee, who will be working in our county with Mrs. Maurine Mooney, Tyler County Agent. Mrs. Schouviller and Mrs. Sirmons were also visitors. Twelve members of Council answered roll call by telling what they have in their First Aid Kit.

Reports ere heard from each Home Demonstration Club and from Council chairmen. Minutes were read and approved, and a devotional on the value of a smile was brought by Mrs. P.L. Planke.

The annual meeting, to be held Nov. 5 at Community Inn, was announced and each club was asked to bring exhibits and reports. Mrs. M.F. Rumery moved that Mr. Young, Social Security representative, be asked to give our program on Medicare. It was seconded and passed.

Mrs. Mooney asked that each club submit a list of young homemakers, 18 to 35 years old, that she may send them information each month in a newsletter to make available to them information pertinent to homemaking.

Mrs. Wilson asked that each club secure advertisements for the 1966 H.D. Yearbook as soon as possible in order that the Yearbooks may be printed and distributed before January 1.

Meeting adjuoured at three o'clock with a prayer led by Mrs. Owings.

FIRST BAPTIST WMU ROUNDTABLE MEETS

The Round Table of the Women's Missionary Union of the First Baptist Church met Monday in the home of Mrs. J. Robert McCombs with Mrs. J. R. McCombs as hostess.

The meeting was opened with a prayer by Mrs. A. W. Cook. Sr. Mrs. Wallace Perkins reviewed the book, "2000 Tongues Ago" and the closing prayer was by Ruth Gillesnie.

Those present included Mrs Gerald Maynard, Mrs. O. H. Strickland, Mrs. John Reid, Mrs. Lester Johnson, Mrs. R. E. Wingate, and Mrs. Eugene Boykin, and two visitors, Mrs. J. Robert McCombs and Mrs. Joe Shillings

WOMAN'S STUDY CLUB HOLDS FIRST MEETING TUESDAY

Because newspaper women were barred from a banquet honoring Charles Dickens, the program of women's clubs which has now grown into an international organization was founded in March, 1868, members of the Woman's Study Club learned at the opening meeting Tuesday in the home of Mrs. Robert Allen Mann.

From the beginning, the growth of clubs of women grew so that on April 3, 1901, the General Federation of 9 Women's Clubs was granted a federal charter and state federations began as early as 1892. The idea of "Unity in Diversity" was set early in the organization's growth so that "no cause is too small because the clubs are diversified and no cause is too large because they are united", the film on "Federation", revealed.

Mrs. Forrest Archer, president, presided and introduced the year's course of study on "Our Quest for Growth".

Mrs. Archer, in listing the various programs that would be presented during the year, concluded with "Now let us look forward to serving our families, our schools, our town, state and nation and in becoming dedicated servants, as we might be of some significance in their growth. Let us also remember our motto, 'If one light shines, the one next to it catches the gleam. It is the inflection of influence.' "

Mrs. Harold Allison, federation councilor, listed the goals and projects of the Texas Federation of Women's Clubs in which the Study club participates. She announced that the district board would convene in Woodville October 20.

A social hour followed the meeting. Mrs. Charles Smith presided at the tea service.

MISS WINCY WALKER MAKES OVERSEAS TOUR

Miss Wincy Walker of Houston, daughter of Mr. and Mrs. Tom Walker of Jasper, made a 10 week tour of 14 countries this summer. She visited Great Britain, France, Spain, Morocco, Switzerland, Italy, Yugoslavia, Austria, E. Germany and Berlin, Denmark, Sweden, West Germany, The Netherlands and Norway.

Miss Walker is a teacher in the Houston school system.

UNDERGOES SURGERY

Mrs. Treva B. Evans fell Wednesday of last week and broke her hip. She was transferred to St. Elizabeth Hospital in Beaumont for surgery and has been returned to the Tyler County Hospital.

Homemakers Tips and Trends

MRS. MAURINE J. MOONEY, TYLER COUNTY HDA

EARLY APPLES

Early varieties of apples are already moving to market in good volume. This fruit is one of the favorites of all ages. Children are especially fond of apples as a nutritious dessert or after-school snacks.

To be at their eating best, apples should be refrigerated away from strong flavored foods. The smaller size apples keep better than the larger ones.

For fullest flavor, look for apples with good color. Very hard apples generally lack flavor and the overripe ones are often soft and mealy. Avoid fruit with soft bruises and decay spots. If you're planning to cook apples, keep in mind that the fullest flavor comes when apples are cooked over low temperatures. Donot overshadow the subtle apple flavor with too much seasoning.

The top cruse of a double crust pie acts as a flavor-sealer. Since many baked apple goodies do not have a top crust to seal in the flavor, try using a sheet of cooking foil. Press the edges of the foil over a casserole or open dish before placing it in the over -- and then remove the foil about 10 minutes before baking time is over to allow the surface to brown slightly.

NEW CROP TURKEYS

First arrivals of the 1965 turkey crop are ready to help you usher in the fall season.

When you shop this week, look for the crisp, bright packages of new crop turkeys. You will find a wide variety of sizes, but the most economical size to buy is the largest turkey that will fit in your oven

Here's why. The larger the turkey, the more meat you'll have when the bird is cooked. There are two reasons for this: First, the larger the bird, the more meat he develops in relation to bone, and second, the larger the bird, the less it shrinks when cooked.

The average family of five can get at least five generous meals from a 20 to 25 pound turkey. And that's very economical eating when you figure the cost per serving.

For the first meal, open the autumn season with traditional roast turkey and dressing with giblet gravy.

Then freeze your "planned over" turkey for the other four meals. Remove the meat from the carcass and wrap it up in four separate packages --enough for each meal.

For the second meal, serve sliced turkey on cornbread waffles. To make the waffles, use your favorite cornbread recipe and stir in a can of whole grain corn. While the waffles are hot, top with sliced turkey. Then cover the turkey with grated cheddar cheese. Broil in a preheated oven until cheese has melted. Serve with fresh fruit salad and you have a complete meal.

For the third meal, serve TURKETTI -- a tasty blend of spaghetti and turkey with well seasoned accents. To prepare, cook 1-1/4 cups uncooked spaghetti in boiling water according to package directions -- adding 2 tablespoons salad oil to water to keep spaghetti separated.

Drain and rinse spaghetti and place in greased 1-1/2 qt. casserole. Combine 2 cups of your "planned over" turkey cut into generous cubes with 1/4 cup grated sharp cheddar cheese and pour mixture over spaghetti. Top with another 1/2 cup grated cheese and bake uncovered for 45 min. in 350 degree F. oven.

For the fourth meal, serve turkey hash. Saute 1/2 cup diced celery and 1/4 cup chopped onion in 2 tablespoons fat, then add 1 cup cooked diced turkey, 2 cups cooked diced potatoes, 2/3 cup turkey broth and 1/2 teaspoon poultry seasoning. Cook slowly until slightly browned.

And for the fifth meal, serve turkey a la king on whole wheat toast.

South Texas Fair Exhibits Are Planned

Mrs. Hugh Martin, Chairman of Tyler County Home Demonstration Council Exhibit Committee, announces Fair Exhibits titles for the Home Demonstration and 4-H exhibites to be placed in the South East Texas Fair in Beaumont in October, The Home Demonstration Exhibit will be titled -- "Light The Way For Youth" -- Conservation In Its Finest Form". The 4-H Exhibit will be "Prescription for Growing Citizens the 4-H Way". Each of these is in keeping with the general theme of the Fair -- "Salute To Youth". Members of Mrs. Martins committee are Mrs. S.H. Jordan, Mrs. J.A. Owings, Mrs. C.J. Ogden, Mrs. Johnnie F. Morris, Mrs. Thorp Jordan and Mrs. M.F. Sigler.

Mrs. Sue Bracken attended the Bracken reunion in Honey Island Sunday afternoon.

Mr. and Mrs. T. F. Read drove to Nacogdoches Sunday with their daughter, Linda, who will attend Stephen F. Austin College. They were accompanied by son Larry, a student at Lamar in Beaumont. After leaving Linda at SFA, they drove to Center and back to San Augustine, their former home, before returning to Woodville.

Mrs. Sue Bracken and Mr. and Mrs. Chuck Stamps drove to Hodges Gardens at Many, La., Sunday afternoon and enjoyed the beautiful flowers and scenery.

STUDENTS RETURN TO COLLEGES

Lon Morris students who returned to Jacksonville to resume studies for another year, were Blanche Risinger, Raymond Minyard and Tommy Earl Evans.

Jane Ellen Kenesson returned to SMU and is now a junior.

Carolyn Clemmons is at TCU in Fort Worth.

George Jarrott, Jimmie Miller and Jennie Lou Carter are freshmen students at Tyler Junior College.

Sharon Allison and brother, Robert Elton, have returned to Texas University.

Barbara Allison is a student at the University of Houston.

Carla Jean Wright, Ruthe Daniels, Gladys Faye Best, Janice Sturrock, Linda Read, LaVelle Miles and many more are enrolled at Stephen F. Austin.

Donna Wright is a senior returning to Lamar in Beaumont.

Charles Blanks and Pat Owens will return to Texas University this following Sunday. They have been enrolled for summer school and report that it is a mighty big place.

Mike Lowery will resume his studies at the University of Houston.

Fred Sullivan has returned to Texas University, as has Paul McDonald.

At Baylor University are Linda Williams, Wanda Read, Jimmy Allison and Ann Minyard.

Phone your news to BU 3-2402

Why wait till 8 or 9 p.m. Sunday to call Long Distance?

Your lowest Long Distance rates are in effect all day Sunday. Telephone anywhere in the continental United States (except Alaska) for $1* or less.

*Three minutes station-to-station

Southwestern Bell

Boys 8 through 13...

YOU CAN BE A WINNER IN OUR FREE

PUNT, PASS & KICK COMPETITION!

WIN! Warm-up jackets, helmets and footballs are the big prizes for boys 8, 9 or 10. Older boys of 11, 12 and 13 can win handsome trophies. All boys can win a trip to an NFL game with dad ... plus a "Tour of Champions" to Washington, D. C., and to the annual NFL Play-Off Bowl game in Miami, Florida. You compete only with boys your own age.

GET FREE! A book of punting, passing, place-kicking tips written by top NFL stars ... and an attractive PP&K tie-lapel pin.

FORD PP&K

You must be accompanied by a parent or legal guardian to register. Registration closes October 8.

Bring your dad and get full details at...

JACK LANE FORD, INC.

104 PINE STREET BU 3-2526 WOODVILLE, TEXAS

BRIGHT FUTURES begin the day of birth..

And the day you begin COLLEGE SAVINGS HERE

It's NEVER TOO EARLY to start preparing for your child's college education. In fact, many area fathers have been known to celebrate the event by opening savings accounts here.

A savings officer will gladly show you how regular, planned savings in small amounts can provide enough for college later—even show you how generous earnings can give a year's tuition—free!

Start today to plan for tomorrow...start college savings now.

4¾% per year current rate, compounded semi-annually

JASPER Federal Savings and Loan Assn.

JASPER, TEXAS INSURED SAVINGS

SEP 23 65

Kirby Kapers

by Jan Vinson

The halls of Kirby High rang this week with the hub-bub of activity. We are now forming the centers of activity that will keep us busy for the next two semesters!

The all-important class elections were held. These people will shoulder the responsibilities connected with their offices during the coming year. The freshman class chose Tommy Weaver, President, Sidney Allison, Vice President, Lyn Vinson, Secretary and Treasurer, and Karen Gilchrist, reporter. The Sophomores picked Sammy Job, President, Kathy Richardson, Secretary and Treasurer, and Debbie Mahan, Reporter. The juniors decided upon Terry Tolbert, President, Teresa Hart, Vice President, Linda Pate, Secretary, Jeannette McClure, Treasurer, and Kay Thornton, Reporter. The seniors elected Doug Bennett President, Sherry Tolar, Vice President, Dixie Ogden, Secretary; Sandra Fortenberry, Treasurer and Nancy Boykin as reporter.

Mr. Lowery and Mrs. Johnson placed the tokens of seniority, our class rings, in our eager hands Thursday morning. These rings are the outward indications of the newly attained status as upper-classmen. We are very proud of the work that has placed us in this position of honor.

The journalism class organized into "The Eagle" paper staff. Mr. James Spurlock announced that Sandra Fortenberry would serve as chief editor, Trudy Pace, news editor, Linda Powell, fashion editor, Debbie Fain, art editor; Dorothy Nettles, sports editor, Linda Sheffield, Exchange editor; Ruby Nell Bostick, advertisement manager; and Margaret Kirkland, business manager. The students will learn the values, demands, and responsibilities of printing an efficient, informative, and enjoyable paper.

Of course the biggest event in every week is the Friday night game. Players of both teams agree that it was one of the toughest they have ever played.

What Dam B Folks Are Doing

by Mrs. G. B. Bice

Fishing has been real good Yes, the lake is getting real low, but the fish do not seem to worry, the past week Nick Hill has had several large ops from 51# to 58# besides many from 4# to 17#. These were all ops, now the blues were many more in number, several of which were real good ones, many were 6-7-7# with many smaller. The lucky ones catching the large ones were Nick Hill, Ray Pitman and Peter Tortoris, while I am writing this column, Sat. afternoon Sept 11, there is two big old ponies in Nick Hills fish vat weighing 51 and 58#. Some cafe in Silsbee has been serving some of these large fish this week. The owner bought two from Mr. Hall. Nothing like fish for the brain.

Mr. and Mrs. Wade Best of Woodville, Mr. and Mrs. Bertis Best and Son Bryan of Port Arthur, Bobby Jack Best of Houston all visited one evening over the holidays in the Johnathin Hicks home, there they could visit Mother and Grandmother Laura Dean, mother and daddy Betty and Johnathin Hicks, also see uncle Oscar and Jewel Hicks, a very happy time with all, come again.

Mrs. Laura Dean is in very poor health, is able to be up for short times. Was to go see a doctor for a check up this week. we have had no report on her. Hope she can improve, all our love, Aunt Laura.

At last, our vacationers are slowly but surely getting back home from a long grand trip. The Clifton Shepherds, the Russells, the Holtbys, the Bunns, and others, we are very glad to welcome you back.

Wednesday night, Sept. 8 Fairview Baptist Church enjoyed prayer meeting then a course of business, where officers and teachers for the coming year was elected. Our church is growing so fast, we have more people, there are four more classes in Sunday school, we are very thankful for all our new members, of their willingness to inter right into the field, of our two girls who so sweetly came forward and play for us when our pianist is absent.

We are still short of one vacationer, Mrs. Nellie Fitzgerald is still visiting with her sisters and brothers and other kith and kin, we do not blame you Nellie. Make hay while the sun shines.

Mr. and Mrs. Fred Sheffield of Houston were here this week visiting with their Kith and Kin, among them was Mr. and Mrs. Pete Walker, Whois, a sister of Mr. Sheffields.

Percy Lewis and wife Tootsie Lewis of Woodville were out at Ogden Blurr Thursday buying some catfish, having a catfish supper.

Mrs. W.B. Long was a visitor of Mrs. Mable Barlow Thursday, we are very happy to have Bro and sister Long with their lovely daughter, Lavonne Kay Long, as our people.

Misses Janice Ayers, and Jeanette Titus of Beaumont were out looking at the fine scenery in and around Dam B Friday wound up by having a great time.

Mr. and Mrs. Jim Harper and children of Kirbyville enjoyed a nice catfish supper out at Ogden Bluff with Jim's sister and husband the Pet Tortoris. They fried and ate a lot of the nice big ones Pete caught last week.

Misses Jenette Mallory, Carol Ages, Mrs. Irving Person and Stanley Gazer of Port Arthur were at Ogden Bluff buying fish, fixing for a great fish supper out on the park.

Mrs. Maggie Lloyd went home with her son A.L. Lloyd Jr. and wife Roxy Thursday to stay a while, also she will go to Beaumont for a check up with some doctor. Maggie is having serious trouble with her stomache. We hope the doctor gets you well in a hurry, we miss you, Mr. Lloyd is doing pretty good in a nursing home in Beaumont.

Mrs. Ray Pitman visited with Mrs. Bice one evening last week.

Mr. and Mrs. Clayton Harvill Sr., had a glad surprise last week when both his sons, Maurice and Clayton Jr., and Mr. and Mrs. Ray of Silsbee all came in for a few days visit with them. Mrs. Ray is a sister of Mr. Clayton Sr. These folks have so much fun, unless you know them you can not have an idea of how much fun there is in the world.

Mr. and Mrs. Lester Smith of Baytown and their daughter Debbie are spending the weekend at their cabin on Dam B. Mrs. Smith visited with Mrs. Georgia Harvill and family Saturday. Mr. Harvill is redoing their kitchen, sure is looking pretty.

Mr. and Mrs. Marvin Ogden of Beaumont is spending the weekend with his parents the J.V. Ogdens.

Mr. and Mrs. Ernest Rawls are still in the hospital in Liberty. He is doing well and hoping to be able to be home soon, but Mrs. Rawls has been a very sick lady, and at this time is still very sick, but hoping to be able to be up, or able to go home in another week. We wish you folks every good that there is, and may God bless you.

If there is righteousness in the heart, there will be beauty in the character.
If there is beauty in the character, there will be harmony in the home.
If there is harmony in the home, there will be order in the nation,
When there is order in the nation, there will be peace in the world.

Mother Of County Resident Dies In Miss.

Mrs. Willie Turner Addison, 78, mother of James Turner of Colmesneil, died Tuesday of last week in a McComb, Mississippi, hospital following a sudden illness. Funeral services were held last Thursday in the First Methodist Church of Osyka, Mississippi.

Mrs. Addison was a lifelong resident of Pike County, Mississippi, and is survived by her husband, Britt Addison of Osyka; one daughter, Mrs. J.P. Sandifer of Baton Rouge, La.; three other sons, H.M. Hardin of Port Acres, Joe Syka of Osyka, and William Ray Turner of Baton Rouge; one brother, S.K. Mullins of Port Arthur, 25 grandchildren and four great grandchildren.

J. B. KIRKLAND SERVICES HELD HERE TUESDAY

Funeral services for James B. Kirkland, 75, were held at 10 a.m. Tuesday in Edwards Funeral Home Chapel with the Rev. R.C. Tillery, Jr., Assembly of God minister, officiating. Burial was in the Shiloh Cemetery.

Pallbearers were John Lewis Kirkland, J.D. Kirkland, C.J. Kirkland, Truman Grimes, Ed Butler and R.L. Conner.

Kirkland, a retired carpenter and lifelong resident of Tyler County, died at noon Sunday in Tyler County Hospital in Woodville following an illness of several years. He was a member of the Shiloh Baptist Church.

Surviving are two daughters, Mrs. J.D. Spurlock of Woodville and Mrs. Norman W. Dietrich of Pasadena; four sisters, Mrs. J.W. Grimes of Port Arthur, Mrs. C.W. Grimes, Miss Vada Kirkland and and Miss Julia Kirkland, all of Woodville; five grandchildren and seven great grandchildren.

Rits For Brother Of Local Woman Held

Funeral services for Harry Vail Moore, 63, of Chireno, brother of Mrs. O.W. Clark of Woodville, were held last Thursday in the First Methodist Church in Chireno. Officiating was the Rev. R.P. Sanford. Burial was in the Lower Chireno Cemetery.

Pallbearers were Percy Wilson, Herman Wilson, H.V. Hall, Glenn Mettauer, Lance Matteauer and Jack Sowell.

Surviving are his mother, Mrs. Georgia Wilson Moore of Nacogdoches, sister, Mrs. O. W. Clark of Woodville, and two brothers, Bryon Moore Sr. of Crockett and E.W. Moore of Nacogdoches.

(From last week)

BETHANY-MANN'S CHAPEL NEWS

By Mrs. B. W. Creech

Mrs. Woodrow Wigley and son Jerry and Robert Oliver visited in the home of Mr. and Mrs. Bill Irvine of Dam B Wednesday.

Mr. and Mrs. Don Stafford and children of Beaumont visited her parents Mr. and Mrs. Robert Mullins last weekend.

George Oliver of Beaumont visited his children Clifford Robert and Stacy in the Woodrow Wigley home Sunday.

Bethany Church has called Rev. Leroy Smith to serve as pastor again next year.

Visitors in the home of Mr. and Mrs. Woodrow Wigley Wednesday afternoon were his sister and her husband, Mr. and Mrs. Aron Cloyd of Richmond. They also visited Mr. Cloyd's mother, Mrs. Laura Cloyd of Doucette.

Tommy and Roger McKee visited with Dale, Willie, Charles and Jerry Wigley Sunday.

Adam Keen returned home from Timpson Saturday. Mr. and Mrs. Keen went last week to be with Mrs. Keen's mother, Mrs. I.D. Frazier who is seriously ill. Mrs. Keen will be at the bedside of her mother for a while longer.

Forrest Richey of New York visited in the home of Mr. and Mrs. Robert Mullins Saturday. He is Mrs. Mullin's brother.

Rev. and Mrs. Leroy Smith and Jack visited in the F.P. Merryman home Sunday and ate dinner with them.

Mr. and Mrs. Eldredge Creech visited his parents, Mr. and Mrs. B.W. Creech Sunday.

Mr. and Mrs. Jim Sturrock visited with their children, Mr. and Mrs. Gerald Sturrock of Silsbee. They also visited some friends in Silsbee and Spurger through the weekend.

E.R. Boyd is in the hospital. We are glad he is improving some. He is Mrs. G.R. Downings' brother.

MRS. LUCY BROWN DIES IN WARREN

Funeral services for Mrs. Lucy Brown, 81, of Warren were held at 2 p.m. Saturday in the chapel of Pace-Wells Funeral Home in Kountze. Officiating were Brig. Gen. J.H. Anderson of the Salvation Army and the Rev. Charles Justice, Baptist minister. Burial was in the Old Hardin Cemetery.

Mrs. Brown died Thursday at 4 p.m. at the Tyler County Hospital in Woodville. She had been a resident of Warren for 10 years having moved there from Beaumont where she had resided since 1928

Survivors include one son, R.L. Brown of Kountze, one daughter, Mrs. H.L. Talbert, Sr., of Warren, five grandchildren and three great-grandchildren.

She was the Home League secretary and founder of the local chapter, a division of the Salvation Army in Warren.

PTA EXECUTIVE COUNCIL MEETS

The first executive PTA Council meeting was held Thursday, September 16, at 10:00 a.m. at Woodville School. Mrs. Vivian Crumpler opened the meeting with a devotional followed by a prayer given by Mrs. Glenn Clow.

Future meetings, Spring Conference, and the PTA workshop were discussed.

Mrs. Marie Sigler installed officers for the 1965-66 school year. They are as follow: President-Mrs. L.C. Poindexter, Doucette; 1st vice-president-Mrs. Aubrey Bradley, Chester; 2nd vice-president-Mrs. A.T. Philaen, Woodville; 3rd Vice President-Mrs. E.D. Hart, Woodville; Parlimentarian-Mrs. Walter Morris, Spurger; and secretary-treasurer-Mrs. Glenn Clow, Woodville.

Only four meetings will be held this year in order for members of PTA Council to have more time to plan programs.

The next meeting will be held in Chester in November.

SCOTT SCHOOL LUNCHROOM MENU

September 27-October 1

MONDAY
Chili Meat
Sliced Cheese
Steamed Rice
Purple Hull Peas
Green Salad
Apple Pie
Cornbread
Bread, butter, milk

TUESDAY
Hot Dogs
Mustard and salad dressing
Pinto Beans
Cabbage Slaw
Cherry Cobbler
Cornbread
Bread, butter, milk

WEDNESDAY
Cheese Meatloaf
Green Beans
Buttered Potatoes
Vegetable Salad
Coolies
Yeast Biscuits
Cornbread
Bread, butter, milk

THURSDAY
Chicken and Noodles
English Peas and Carrots
Mixed Greens
Peach Cobbler
Cornbread
Bread, butter, milk

FRIDAY
Fish Squares
Potato Salad
Catsup
Baked Beans
Pineapple Pudding
Cornbread
Bread, butter, milk

WANTED
PINE & HARDWOOD SAW TIMBER
BY
W. T. CARTER & BRO.
CAMDEN, TEXAS
WRITE OR PHONE: IRWIN GRILLOT
EX 8-2511, CAMDEN

Joyce and Jack Bunn

ARE BACK AT THE

Woodville Skating Rink

Open Nightly

7 PM until 10 PM

Closed Sundays

Parties Anytime
By Reservation
Dial BU 3-2820 or BU 3-3832

SEP 23 65

County Agent's Column

by CLINTON CURRIE

FARM-RAISED, FARM-FED CATTLE GET BIGGER SHARE OF CONSUMER'S DOLLAR

Cattle producers can earn up to 54.6 percent of the consumer's beef dollar if they raise and feed their animals to slaughter weight on the farm.

This fact was brough out in a recent USDA study on price spreads of beef dollar among ranchers, feeders, packer-wholesalers and retailers.

The study included six U.S. Choice grade steers from six states, all but one going to distant retailers after feeding and processing. One steer, raised and fed on the same farm, went directly to a market close to home.

The advantage of using home-grown feed to raise cattle to slaughter weight on the farm will be illustrated by this steer as it netted the producer 54.6 percent of the consumer's beef dollar. Cattle sold at weaning weight earned only 25.6 percent *for the cattleman.*

For farmers this can make a big difference. Meat is the most important item in the consumer's food budget, beef making up about 25 percent of this. Beef consumption has increased from an average per capita of 63.9 pounds in 1949 to 99.7 pounds in 1964. Further, beef faces a rapidly increasing demand as incomes continue to rise.

Proper stocking rates coupled with other good range management practices are keys to successful and efficient ranching, says County Agent C.R. Currie. He explains that stocking rates should be based on available forage and not on expected rainfall and grass crops.

Rainfall is erratic and unexpected drouth conditions are likely to occur one year out of every five or six. With this in mind, farmers should inspect pastures during August or September and again at the start of growing season to determine stocking rates.

The amount of forage produced on a pasture is in proportion to rainfall retained on the land and intensity of grazing. Research reveals that a minimum of 2,000 pound of plant material per acre is required to reduce soil erosion and maintain soil temperature.

In order to keep pastures in a good state of production, Currie reminds that producers adapt a "low base herd" grazing program. In this type program the herd size is maintained so that about three-fourths of the forage is utilized.

During good years when excessive forage is available, calves can be kept in pasture longer before going to market or fast gaining high grade stockers may be purchased to utilize extra forage. If drouth conditions are encountered the herd can be culled down to the low basis herd size.

When deer and antelope are grazing the area, livestock stocking rates should be adjusted to maintain forage for their use. It is important that livestock and wildlife not be in competition for available forage, Currie concludes.

Each year animals in the area are lost after grazing on sorgums, Sudangrass, Sudan, sorgum hybrids or Johnsongrass. The cause may be prussic acid poisoning, says County Agent C.R. Currie.

These grasses contain a glycoside which may break down into prussic acid in the digestive tract of the animals. The poisonous material is most likely to be present in young, immature stands, or in second growth following periods of drouth or mechanical harvesting. There is also danger in the fall, following the first frost, reminds Currie.

Cattle are more susceptible to the poison than sheep or goats. Horses and swine are rarely injured. An affected animal may stagger and act sleepy before suddenly dropping dead. Severe muscular twitching sometimes occurs. Death results from suffocation, since the poison prevents the exchange of oxygen from the blood to the tissue.

A drench of molasses diluted with water may help the poisoned animal, but a veterinarian should be called at once to give additional treatment.

To prevent prussic acid poisoning: Do not graze at any time until growth reaches at least 18 inches. Do not graze overgrowth that has been stopped by lack of moisture, frosted pastures, or regrowth after a frost.

Forage containing prussic acid can be fed safely if it is cut and allowed to cure completely in the field, or if it is put up as silage and not fed for several months. Mature plants with few suckers are seldom dangerous if growth has been normal. Grain sorgum or Sudan stubble regrowth grazed in late fall can be dangerous. A good way to check grazing safety is to turn one or two low-grade animals into the field and watch them a day or two. Be sure water is available to them, or the symptoms may be delayed. If the test animals remain healthy, it's probably safe to turn the main herd into the pasture.

Fertilizer is not new, says County Agent Clinton Currie. For more than 4,000 years, farmers have used fertilizers to increase crop yields.

The Chinese, Greeks and Romans used animal manures, chalk and wood ashes for plant food. They had no knowledge of the chemistry of soils and fertilizers to guide then but they knew that animal residues and manures increased plant growth.

When white men came to America, Indians were placing a fish under each hill of corn at planting time. They had learned that often this practice meant the difference between a crop and no crop.

First commercial fertilizers were used about 1830, when Chilean nitrate was imported. Guano was also brought from Peru. These two materials stimulated farmers interest in fertilizer and prompted further study into its usefulness.

In 1868, the production of superphosphate from chemicals began in Baltimore. For many years the fertilizer industry remained largely a salvage outlet for waste products from meat-packing plants, fish canneries and oil-seed industries.

Two new processes made it possible for fertilizer to grow into a large chemical industry. These were the recovery of ammonia from byproduct coke ovens and the chemical separation of nitrogen from the air.

Don't be led to believe that fertilizer is a "new-fangled" device to drain the farmer's pocketbook, says Agent Currie. On the contrary, it is a necessity for producing good crops just as food is a necessity for growing strong bodies.

GEORGE THOMPSON RITES HELD MONDAY

Funeral services for George Earl Thompson, 27, were held at 2 p.m. Monday in Edwards Funeral Home chapel with Rev. Danny Brown of the Amelia Church of Christ officiating. Burial was in Magnolia cemetery.

Thompson was fatally injured at 6:30 a.m. Sunday when his car was in a collision with another vehicle at Loeb.

A native of Woodville, he was a machinist for the Beaumont Well Workers here for the last eight years.

Pallbearers were John Kellogg, Ershel King, Leroy Leger, George Bond, J.A. Ward and Alan Fontenot.

Survivors include his wife, Mrs. Juanita Thompson; a son, George Thompson, Jr., and two daughters, Sheila Gail and Shirley Jean Thompson, all of Beaumont; three sisters, Mrs. Ennis Hodge, Mrs. Earl Ewings and Mrs. Billy Hight, all of Vidor; stepmother, Mrs. Louis Stanley of Woodville, and two stepbrothers, Charles Davis of Loogootee, Ind., and *Willie Davis with the Air* Force in San Antonio.

MEN'S BOWLING NEWS

by Fredna Eaves

(From last week)

The end of the summer league comes to a close next Monday night and the only position standings that have already been cinched are first and last place.

The Turkey Dogs have captured first place and Mann Furniture Company are the cellar dwellers. Rainbo Bread stands in second place and they only have a one game lead over Jack Lane Ford, Inc., the third place team. In fourth place and just 1/2 game behind Jack Lane Ford is J.B. Best & Company and the J.L. Veal Lumber Company team from Chester is holding fifth place and they are only four games back of J.B. Best & CO.

In league action this week the Turkey Dogs almost got all of their feathers plucked out by Mann Furniture Company. The Turkey Dogs lost 3 games and were just mighty lucky to win one game. Three of the furniture company men really lowered the boom on the pins and ended up with some good games and series. Walter Rusek posted a 526 series, Malcolm Collier racked up a series of 512 and Harry Stafford shot a 215 game and totaled a 494 series. The Turkey Dogs didn't have a single man to bowl a 200 game or a 500 series. Bill Gene Martin came closer than the rest with a high game of 194 and a 499 series. It is a good thing that this team has a first place lead of 13 1/2 games.

Rainbo Bread was another lucky team this week. They remained in second place after winning only one game and losing 3 to J.L. Veal Lumber Company. J.D. Vinson should be credited for the game that Rainbo won. Vinson hit a 206 game and wound up with a 545 series and he was the only man on the bread team to register a 200 game and a 500 or better series. Spearheading the scoring for the Veal Lumber Company team was Travis "Shorty" Barns and Tullos Thornton. Barnes slammed out a 220 game and a 535 series and Thornton tallied a series of 512. J.B. Best & Company turned in some excellent scores this week and the results gained them a 3 to 1 victory over Jack Lane Ford, Inc. Just 3 more pins would have given Paul Thomas a near lifetime memory as he blasted games of 222 and 213 and a smashing series of 597 to lead the scoring for J.B. Best & Co. Trailing Thomas by a mere 7 pins was his teamate B.J. Wardeman who bombed a 590 series behind a high game of 216. Dallas Pelly carried his share of the load by shooting 201 game and adding up a 531 series. With scores like this, Jack Lane Ford didn't have enough power to overcome a situation like this and they were indeed fortunate to win one game. Jimmy Brown was the highest scorer for the Ford team this week with his series of 529.

JONES DESCENDANTS REUNION SET SUNDAY

Descendants of James Jefferson Jones and Octivene Hornsby Jones will hold a family reunion Sunday, September 26, at Sandy Creek recreation area near Zavalla. The location is on Highway 63. Those attending are asked to bring a basket lunch.

NEW BETHEL YFC TO MEET SATURDAY

The New Bethel Youth For Christ will meet Saturday, October 2, at the First Baptist Church in Colmesneil at 7:30 p. m.

New officers will be installed and eeryone is urged to attend. Fellowship will follow the regular meeting.

Dorothy Dell Shoemake Circle of WMU To Meet

The Dorothy Dell Shoemake Circle of the Woman's Missionary Union of the First Baptist Church in Woodville Will meet with Mrs. John Coats Monday at 7 p. m.

CARD OF THANKS

I wish to take this means of expressing my sincere thanks and appreciation to everyone, especially the doctors, nurses and hospital staff, for their kind attention and the many helpful deeds while I was in Tyler County Hospital.

Mrs. Virginia Weaver

ALLEN SHIVERS LIBRARY NOTES

Mrs. Bertha Younglood of Houston is giving her collection of Texana and Americana to the library. She requested that they be placed in a group with her name on a plaque. She was assured by the staff that we would be honored to comply with her wish in order to get this valuable set of books.

Mr. and Mrs. W.E. Harrod gave some inspirational books. Also Mrs. Elizabeth Allbright of Chester; Joe Lash, and Mrs. Ivison Grimes. Mrs. Jimmie Ruth Coppedge gave two books; "Lincoln's Sons"; and "The Emperor's Physician", in memory of her sister, Mrs. Roy Pate. Mrs. Lou Ella Moseley gave two copies of the Mann Geneaology of Tyler County.

Some old books that made for good reading are: "Rizpath" by Israel, "Coronado's Children" by Dobie, "I'll Take Texas" by Lasswell, "Promise to Keep" by Dr. Tom Dooley, "Catherine the Great" by Oldenbourg, "Blaze of Glory" by Gann, and "The Ugly American" by Lederer. There are *some interesting books on the* life and works of the late Dr. Albert Schweitzer.

Mrs. Ethel Hill has an exhibit of sea shells for the children to view.

For those who are interested in learning to play a guitar, we now have books for the Beginners.

Thought for the day: The safest way to double your money is to fold it over once and put it in your pocket.

(From last week)

Hillister Notes

Those who brought the messages at the morning service in the Baptist church were a representative of TANE at the morning service and the Rev. Meredith Hair of Wimsboro, Louisiana, at the evening service.

Bruce Brasher Jr., and family of Buras, Louisiana, are here with his parents, Mr. and Mrs. Bruce Brasher Sr. All are thankful that they came through Betsy without injuries, but is sorry to know that their home was destroyed.

Mrs. R.E. Norton and her grandson of Port Arthur were here last week visiting relatives.

Mrs. J.I. Allison Sr., is at home after a visit with her daughter Mrs. J.L. Rubin in Houston and to attend the wedding of her granddaughter, Miss Carolyn Rubin and Glenn Woods.

Mr. and Mrs. Frank Bonura were in Beaumont Thursday for a visit.

Mr. and Mrs. Jack Kilcrease and children of Silsbee were here Tuesday for a visit with Mr. and Mrs. A.M. Morgan.

Sunday visitors in the G.D. Currie home were Mr. and Mrs. Lee Havens of Port Arthur.

The George Haynes family of Beaumont spent the weekend with his mother, Mrs. W.G. Haynes.

Mrs. J.M. Phillips is in Vidor visiting her daughter, Mrs. Jewell Weeks. Friends of G.A. Lazenby will be glad to know that he was able to spend the weekend in Vidor. He is recovering nicely from a leg injury.

Peggy and Beth Read with their grandmother, Mrs. Lou Read visited the James Read family in Kountze Sunday.

Mr. and Mrs. W.A. Swearingen of Warren were here Thursday to see Mrs. Mary Tolar.

Mr. and Mrs. Lee Norton, Mr. and Mrs. H.E. Allison Jr., Pamela and Harold III enjoyed the weekend in Marble Falls. Mr. and Mrs. H.E. Allison Sr., of Woodville accompanied them.

Mrs. Geneva Frances is at home after a visit with her daughter, Mrs. LaMerle Seymour in Beaumont.

Mr. and Mrs. Hugh Martin Mr. and Mrs. Elton Spurlock and children drove to Nacogdoches Sunday where they met the Ben Caperton family of Dallas.

Mr. and Mrs. Howard Estes and children of Beaumont visited Mr. and Mrs. A.M. Anderson Saturday.

Mrs. Alma Hankins with her daughter Mrs. Ernestine Tarver and Mrs. Jimmie Buxton of Beaumont were in Bonham last week for a visit with Mrs. Hankin's brother Alfred Bendy and family.

Mrs. Hankins is in Beaumont this week with her daughter.

Mrs. Jo Harry DeRamus and Marianne were in Orange Sunday to see James DeRamus. They also visited Mrs. E.B. Anders in Vidor.

Mrs. Luther Norton visited her sister in Batson last week. Her niece Patricia and Genia Evans came home with her for a week.

Mr. and Mrs. E.N. Read drove to Waco Sunday to take Wanda where she will resume her school work at Baylor University.

WARREN SCHOOL CLASS OFFICERS ARE CHOSEN

Warren High School students have chosen their class officers for this school year. Principal Thomas Sandifer has released the following list of these:

Senior class - Judy McInnis, president; Sherry Lynn Kincaid, vice-president; Betty Dixon, secretary; Kenneth Whitaker, treasurer; Joyce Smith and Bert Callaway, student council representatives; Bobby G. Martin and Mrs. Ora Sullivan, sponsors.

Junior class - Mark McManus, president; Peggy Smith, vice-president; Glenda Rambo, secretary; Ruth Mullins, treasurer; Don Mark Wilkinson and Laura Wells, student council representatives; Jim Lowrance, C.M. Tolar, and Billy Wiggins, sponsors.

Sophomores - Joe Sandra Short, president; Ronnie Callaway, vice-president; Sherry Wagnon, secretary; Barbara Hutto, treasurer, Elton Hollingsworth and Lois Langham, student council representatives; Robert Boyd and Mrs. Wilma Kenesson, sponsors.

Freshman class - Cheryl Mobley, president; Reuben White, vice-president; Kay Owens, secretary; Mary Ann Phillips, treasurer; Otis Callaway and Janet Smith, student council members; Lionel Reese and W.P. Weehunt, sponsors.

W. H. Taylor, who is stationed in New Foundland in the Air Force, visited Mrs. I. R. Gray and the Dick Gray family Tuesday of last week.

(From last week)

Warren News

Mr. and Mrs. A.F. Duffy have returned home from an extended vacation which took them through several states, including Mississippi, Kentucky, Louisiana, Ohio and Minnesota. They visited relatives in Arkron and Cleveland, Ohio.

Visitors in the Frank Wright home this weekend were Mr. and Mrs. W.M. Powell of Galena Park and their little grandson Jerry Wayne Patton.

Mr. and Mrs. Bobby Samford and baby daughter Tonya Jo spent several days last week with her parents, Mr. and Mrs. Albert Bumstead.

Mr. and Mrs. Jim Raimer and son of League City visited with Mr. and Mrs. John Raimer Sunday. Mr. and Mrs. J.W. Raimer with Mrs. H.T. Wilson were in Woodville Wednesday on business and also visited the hospital.

Mrs. Acie Hines has returned from New Orleans, La., where she visited her new granddaughter. The baby is the daughter of Mr. and Mrs. Daniel Hines.

Visitors in the Acie Hines home this weekend was another son, David, of Beaumont.

Mr. and Mrs. Herman Wilson and son Todd of Houston have visited this week with their parents, Mr. and Mrs. George Lamar and Mr. and Mrs. Tolbert Wilson.

We are glad to report Troy McMillan is able to be home from the hospital after having surgery in the Woodville Hospital several days ago.

Mr. and Mrs. Thomas Maye of Pasadena spent the weekend with Mr. and Mrs. Jack Moye. They all attended church at Bethel Sunday morning.

Friends and neighbors extend loving sympathy to the family of Mr. and Mrs. H.L. Tolbert in the loss of her mother, Mrs. Lucy Brown, who died Thursday in the Woodville Hospital and was buried in the Old Hardin Cemetery Saturday. Mrs. Brown leaves a host of friends through her Christian influence.

Mrs. Walter Fox and Ima Jean have returned from Kentucky where she was called Sunday due to the death of her brother.

Mrs. Jemmie Waters and daughter Gertie Mae have been visiting her daughter and son-in-law, Mr. and Mrs. Tommye Meyka of Houston. They brought them home and visited with his mother, Mrs. Viola while they were here.

Mr. and Mrs. Willie Findley were in Colmesneil Wednesday to see Mr. and Mrs. Henry Cobb. Both Mr. and Mrs. Cobb had to enter the hospital for treatment. He went to the Veterans Hospital in Houston and she entered the Woodville Hospital.

Mr. and Mrs. Roy Jordon of Sout Lake visited in the home of Mr. and Mrs. Austin Holland Sunday.

Mr. and Mrs. Monroe Tolar visited in Port Neches Sunday to see Mr. and Mrs. Billy Tolar and son Mark.

Marilyn Wilson spent the weekend in Orangefield visiting Mr. and Mrs. Willie Wilson.

Mrs. Viola Meyka had an enjoyable weekend entertaining her children from Houston. They are Mr. and Mrs. Bud Moore, Marvin Meyka and son David, Mr. and Mrs. Byran Hiser. Other visitors were Mr. and Mrs. Neisiner of Kountze.

Mrs. Agnes Thomas was in Beaumont visiting Monday.

Mr. and Mrs. W.D. Norrell of Beaumont visited her mother, Mrs. Mae Best.

Mr. and Mrs. Philip Bailey visited their parents, Mrs. M. O. Bailey and Mr. and Mrs. E. D. Mahan over the weekend.

Mrs. Bess Canidia and Miss Etta Hurd visited Mr. and Mrs. Chuck Stamps Friday on their return trip to Nederland from Arkansas.

Mrs. J. W. Joy and son Jay and Mr. and Mrs. Milton Reeves spent Tuesday and Wednesday in Jena, La.

UNDERGOES SURGERY

Mrs. Archie Nash, who underwent surgery at Baptist Hospital in Beaumont Friday, is recovering excellently and is expected to be able to return home in a few days.

RECORD-BREAKING '65 FORD CLEARANCE SALE

Move fast to your
TEXAS FORD DEALER
VISITORS—welcome to Texas! TEXANS—tour your state!

JACK LANE FORD, INC.
PHONE BU 3-2526 WOODVILLE, TEXAS

Miss Lucy's our boss, too!

Teachers, nurses, salespeople — many folks you meet daily are customers *and* stockholders of our company.

As customers, they count on us for dependable, low-cost electricity in their homes. As shareholders, for good management and a profit on their investment.

Many of your neighbors own stock in our company, too. And if you have a savings account or insurance policies, you may be an indirect owner, because banks and insurance companies also invest in our stock.

We're glad so many people appreciate the dependable, low-cost service this *investor-owned* company provides.

GSU
GULF STATES UTILITIES COMPANY

S EP 23 65

Colmesneil News Events

Mr. and Mrs. Regis Myers and sons of Houston visited her mother, Mrs. Pattie Pittman, through the weekend.

Jimmy and Carolyn Crews, son and daughter of Mr. and Mrs. Harley Crews, left for college during the past week. Jimmy entered Junior College in Brenham and Carolyn resumed her studies at Sam Houston in Huntsville where she has attended for the past two years.

After spending several days at home, Mr. Marlin Fortenberry returned to Baptist Hospital Friday for further treatment.

Mrs. Pearl Gleaves returned to her home in Beaumont Saturday after spending several days with her son, Mr. Pat Gleaves, while her daughter-in-law and grand-son, Pat Jr., made a trip to New Mexico.

Mrs. Lurley Bradshaw had as her guests through the last weekend her children, Mrs. T.J. Seamans, and family of Jasper and Mrs. Chapman Holland and his family of Beaumont. Also visiting with Mrs. Easter Mann during the past weekend were her son and wife, Mr. and Mrs. Herbert Mann of Lake Charles.

Rev. B.F. Offett, formerly of Colmesneil, is reported as being seriously ill in Baptist Hospital where he had major surgery during the past few days.

The members of the W.M.U. of First Baptist Church are enjoying their programs in observance of the Week of Prayer for State Missions at their church each evening during the present week.

Mr. and Mrs. Jim Clegg of Huntington visited in the homes of their brother and sister, Mr. J.E. Riley and Mrs. Berry Bryant, Sunday.

Mrs. Zona Tucker of Beaumont is spending a few days with her sisters, Mrs. Mattie Fortenberry, Mrs. Lilla Owens and Mrs. Rena Poindexter.

The Colmesneil chapter of OES will have its regular meeting on Tuesday night, Sept. 16. The theme of Friendship will be atressed to the program. All members of the local chapter are urged to attend and a cordial invitation is extended to those of sister chapters.

Mr. and Mrs. Royce Owens and little son of Silsbee visited in the home of his parents, Mr. and Mrs. Floyd Owens, Sunday.

Mrs. Bobby Bendy went to Dallas last week where she had surgery on an ear for defective hearing. She is enjoying a visit in Denton with her son, Robert Marlin, and family during her days of convalescing.

On last Tuesday evening Mr. and Mrs. Bower Durham and their daughters Miss Joyce Durham and Mrs. Mollie Carter, visited another daughter, Mrs. Shirley Young, in her new home in Lufkin.

Visiting home folks for the weekend were Joe Munsell, Johnny Rushing and James Poland who are attending East Texas Baptist College at Marshall, and Miss Becky Ogden, a student in Sam Houston College in Huntsville.

On Saturday night the H.D. ladies will combine their meeting with that of the covered-dish supper in preparing the barbecued meat to supplement dishes brought by our attendants. Everyone is invited to attend.

Last Wednesday Mr. Henry Cobb entered Veterans' Hospital in Houston for treatment, and on Thursday Mrs. Cobb went to the Woodville Hospital for a series of tests.

Mr. and Mrs. Hubert Poindexter had as their guests during the past week Mrs. Blanche Sharpley, Mrs. Nannie Waltley and Mr. and Mrs. H.E. McGalin and daughter, all of Beaumont.

Mr. and Mrs. Darrell Patrick have moved into their pretty new home two miles out of Colmesneil on Hwy. 256. Neighbors and relatives gave a very nice housewarming for them.

Mr. and Mrs. Thomas Belt were happy to have all their children visit them. Mr. and Mrs. Sid Flowers and son from Orange, Miss Wanda Belt of Houston and Mr. and Mrs. Jack Haynes of Woodville and several other relatives.

125 ATTEND DAVIS REUNION SUNDAY

The Davis reunion was enjoyed by some 125 relatives and friends Sunday.

All officers are to remain with Cade Davis of Port Arthur added as vice-president. AUNT Ora Ramey received the gift as oldest. Mr. and Mrs. Chris Martin of Beaumont received the gift for the youngest married couple, Mike Davis of Marshall College received the gift for coming fartherest and the young great grandson of Mrs. George Freeman received the gift as youngest. We want to take this method of thanking the fine committee for helping to make this one of the best reunions.

Eddie Chestnutt, president
Cade Davis, vice-president
Jewel Davis, secretary-trea.

Mrs. M. Morris Dies at Age 89

SILSBEE (Sp)— Mrs. Mallie Morris, 89, of 2109 Seventh St., Port Arthur, died at 4 a. m. Wednesday in her home after a lengthy illness.

Funeral services will be at 2:30 p. m. Thursday in the Church of Christ at Fred, with Barry Jones, minister of the Church of Christ in Silsbee, officiating. Burial will be in Baker-Bell Cemetery in Fred. Farmer Funeral Home of Silsbee is in charge of arrangements.

Surviving are two sons, W. E. Morris of Spurger and E. E. Morris of Spring Hill, La.; four daughters, Mrs. George Doerge of Minden, La., Mrs. E. B. Bell of Port Arthur, Mrs. W. W. Lea of Port Arthur and Mrs. Ival Bruce of Benton, Ill., and 30 grandchildren, 34 great -grandchildren and six great - great-grandchildren.

The body will be at the W. E. Morris residence in Spurger from 5 p. m. Wednesday until time for services.

Miss Carolyn Crews has returned to Sam Houston State College after being home with her parents, Mr. and Mrs. Harley Crews of Colmesneil, during the summer session and beginning of the fall term. She also visited the past week in Nacogdoches and Port Arthur with friends and relatives. She was accompanied by her brother, Jim Crews, who has enrolled at Blinn College in Brenham. Jim was a spring graduate of Colmesneil High School.

ALLAN SHIVERS MUSEUM

This week was a very busy one at the museum with families taking a short weekend vacation so the children as well as the grown ups could see the historical places in and around Woodville, before they settled down to the school program for the winter.

The ladies of the Woodville Woman's club enjoyed holding their monthly meeting for September in the beautiful and unique Assembly Room at the museum. Several clubs are holding their monthly meetings in the Assembly Room.

Ralph Ramos, news announcer for KPAC Radio and T.V. Station in Port Arthur, has broadcast news about the museum and interesting places in and around Tyler County. At different times he has shown pictures of the lovely building. Last Friday he showed pictures of the Rare Book Room, the Assembly Room and the ascending stairway showing the lovely portrait of Mrs. Shivers in the hall at the top of the stairs.

The public is invited to visit the almost century old home that belongs to the R.A. Cruse Jr., family, which is now the Allan Shivers Museum, on the corner of Charlton and Dogwood Street. There is a fee of 50¢ for adults and 25¢ for children taking the guided tour through the building.

SPURGER ELEMENTARY 4-H CLUB MEETS

Spurger Elementary 4-H Club met Wednesday, September 8, and elected officers.

The 4-H leader is Mrs. Maurine Mooney and assistant Miss Mary Ann Wendorf.

Officers elected are Deborah Ann Phillips, president; Frances Odom, vice president; Cynthia Ann Garlaska, secretary; Sarah Lois Powell, reporter; Marilyn Odom, song leader; and Ginger Kaye Odom, recreation leader.

John David Risinger, a summer graduate from A&M is working for Universal CIT Corp, and has been transferred to Lake Charles, La., upon completing their school and training program in Houston.

IN SFA BAND

Gladys Faye Best, daughter of Mr. and Mrs. Richard Best, has been assigned the sixth chair in the Stephen F. Austin State College Lumberjacks band. She plays the clarinet.

Phone your news to BU 3-2402

CAMPGROUND

(From last week)

Mr. and Mrs. Noel Adams and girls from Silsbee visited her parents, Rev. and Mrs. C.P. Fortenberry, Sunday afternoon.

Mr. and Mrs. O.B. Fortenberry had all their children home for the week for a Fortenberry reunion Sunday. Mr. and Mrs. Foy Swinney and boys, Mr. and Mrs. Lloyd Fortenberry and children from Vidor, Mr. and Mrs. Bertis Best and son from Port Arthur, Mr. and Mrs. A.L. Polk and girls and Mr. and Mrs. Cecil Fortenberry and children.

Mr. and Mrs. Hugh Johnson went to the Fortenberry reunion Sunday and then came by the hospital and visited Mrs. Johnson's sister, Mrs. Emma Swearingen. She is in the hospital.

Mr. and Mrs. Mark Fortenberry had some of their children home for the weekend, Mrs. Dee Hamilton, her son, Kenneth Ray and daughters, Mrs. Bettie Shults and Tim, Mrs. Barbara Parish and sons, Mike and Jeffie, all from Orange, Mr. and Mrs. M.L. Fortenberry Randy and Pam from Beaumont. They all visited their mother, Mrs. Mark Fortenberry in Tyler County Hospital. She hopes he soon will be home from the hospital.

Visitors in Mrs. Gussie Bush and Clifton Weeks home were Mr. and Mrs. Eugene Guidry from Beaumont from Saturday until Monday. Sunday afternoon, Mr. and Mrs. J.G. Fortenberry and granddaughters Brenda and Cheral Kotz and Jerry Fortenberry and girl friend Miss Donna Long all from Beaumont. Gussis Bush and Effie Guidry visited their sister Mrs. Mark Fortenberry, in the hospital Sunday afternoon.

There was a nice crowd at church Saturday night and Sunday. Glad to have all visitors in church.

Our community extends their deepest sympathy to the family of James Kirkland in his death.

Mr. and Mrs. Jay Robuck from Port Arthur visited in Mr. and Mrs. Ernest Fortenberry's home Monday afternoon.

Mrs. Vera Rotan and Mrs. Mattie Shivers visited Mr. and Mrs. Hugh Johnson Sunday afternoon.

Phone your news to BU 3-2402

Robert Sutton, who has been convalescing at his home in Beaumont since undergoing surgery on his hip several months ago, was visiting in Tyler County Monday. He is able to walk with a cane but his leg, in a cast for so long, is still stiff and makes riding in a car difficult.

HAY SHOW ENTRIES DUE BY OCTOBER 9

Entries for the Tyler County Hay Show which will be held on October 25 should be in by October 9, County Agent Clinton Currie reminds growers this week.

EAT WITH US

Luby's CAFETERIA

WHEN IN BEAUMONT

(Closed Mondays)

Grammer's Drive-In Grocery

1400 BLOCK WEST BLUFF— (Livingston Highway)

Specials For Thursday, Friday & Saturday, September 23-24-25

ADMIRATION (with $2.50 or more purchase) Coffee LB. 59c

300 SHEETS NOTEBOOK PAPER	59c
BAMA 18-Oz. GLASS PEACH PRESERVES	35c
DUNCAN HINES CAKE MIX	3 boxes $1.00
SNOWDRIFT SHORTENING	69c
NEW CROP PEANUTS	Lb. 29c
AURORA TISSUE	2 rolls 25c
GOLD MEDAL FLOUR	5 Lbs. 49c
TIDE	Giant size 59c
BORDEN'S BISCUITS	3 cans 25c
TRELLIS PEAS	2 cans 29c
LASSO BLEACH	pt. 10c
HUNT'S PEACHES	2½ SIZE can 25c

PRODUCE

Bag ORANGES	49c
Bag APPLES	39c
LETTUCE	Head 15c
WHITE POTATOES	10-lb. bag 49c
Bordens MELLORINE	½ gal. 39c

CHUCK ROAST LB. 49¢

SEVEN STEAKS	Lb. 49c
PRESSED HAM	Lb. 59c
BOLOGNA	Lb. 39c
FRYERS Grade A	Lb. 29c

BAR-B-QUE A SPECIALTY

PURE PORK PAN SAUSAGE	Lb. 55c
GROUND MEAT	Lb. 45c
WEINERS	Lb. 35c

STEW MEAT LB. 39¢

SLAB BACON Sliced Lb. 79¢

INSURANCE IS THE BEST POLICY

There is no loss when you insure because-- insurance protects-- always. See us today!

INSURANCE IS THE BEST POLICY CALL BU 3-2526

Lane Insurance Agency

NONCIE LANE, Agent

Office: JACK LANE FORD, INC.

ALL KINDS OF INSURANCE

FIRE-CASUALTY-BOND, etc

WOODVILLE, TEXAS

Congratulations

MR. ROY MASHAW, manager of the J. E. Riley Insurance Agency in Colmesneil is shown with Salesman Mack Brodnax as he accepted the

FIRST 1966 FORD Delivered In TYLER County

THE COMPLETE LINE OF

1966 FORDS

WILL BE ON DISPLAY HERE

OCTOBER 1st

JACK LANE FORD, INC.

104 PINE STREET BU 3-2526 WOODVILLE, TEXAS

SEP 23 65

WANT ADS

WANT AD INFORMATION: Rates for Pineywoods Press want ads are three cents per word per insertion. Minimum charge 50 cents per insertion. Deadline is Tuesday at 6 p. m. preceding the week's issue in which ad is to appear. Charge want ads will be accepted by telephone to BU 3-2402. Charge ads from individuals are due when published, and the Press cannot send statements for amounts less than $1. Advertisers placing want ads for one time should inquire as to cost and send or bring remittance to Press office.

9.6 A. 2-1/2 mi.S., 350 ft. front on Hwy. 69, 5 R. house, 2 screened porches, cyclone fence.
3 beautiful lots, Lake Ivanhoe.
10 A. W. of Warren, owner financed.
3 BR home, cyclone fence, 1/2 A. Rotor antenna, blinds, new bath fixtures. Only $4750.
Lovely 3 BR white brick, 5-1/2 A., Fred.
25 A. creek, $157.50 per A. Good hunting.
37.5 A. Excellent deer hunting. Some timber, $157.50 per A.
Grocery store, equipment, living qtrs., and stock in wet county.
3 BR to blocks to P.O.
2 BR 3 blocks to P.O.
3 BR on large lot, Mimosa Lane.
A lovely 3 BR. Many, many extras and neat as a pin.

DOLLY STURROCK REALTOR
BU 3-3168
Box 551
Woodville, Texas

WANTED--5 waitresses, 18 to 32, to work in lounge in Conroe and Tomball. Good salary and tips. Call Tommy Nixon, PI. 6-3032, Conroe, collect.

SUMMER is about over but hot weather remains. We have one Friedrich Air Conditioner left in the crate. A one and one-half ton unit good for the whole house. Price? Come get a pleasant surprise. ANDERSON'S PLUMBING & HEATING.

FOR SALE -- Estimated 700 cords of mixed hardwood, pulpwood. Sealed bids will be received until October 11, 1965. Inspection of timber by appointment and other information concerning sale may be obtained by contacting Matthew Bullock, Alabama-Coushatta Indian Reservation. (1tc)

WOODVILLE CHAPTER 462 ORDER OF EASTERN STAR
Stated meetings on second Monday in each month at 7:30 p.m. Practice meeting on first Monday in each month at 7:00 p.m.
Merle Childress, W.M.
Rupert Childress, W.P.

HAY CUTTING AND BALING
BUSH HOGGING
HEAVY DISCING
NORMAN HADDEN
TE 7 2941 Colmesneil

SEE MARGUERITE'S
for
Your Tea and Shower Accessories.
Hostess corsages, guest books, printed napkins.
MARGUERITE'S
Antiques--Flowers--Gifts
708 S. Magnolia
BU 3-2714

WANTED — Full time and part time drivers for cleaning routes. Call BU 3-2709 or BU 3-2724. (9-23)

FOR SALE--Four bedroom home in Harmony community. One acre of land. Farm Road 256. Lots of trees. All conveniences. A real bargain. Call Preston Foxworth, BU 3-3380 (8-19tfc)

FOR RENT - Small furnished house. Call BU3-2759. (9-16 tfc)

WHY BOTHER with a worrisome finance company? For the convenience of our customers MANN FURNITURE CO. carries its own notes and we service what we sell. Bassett and Broyhill furniture.

LOVELY BRIDE & GROOM
Miniature Lily of the Valley, and wedding bells for your wedding cakes.
MARGUERITE'S
Antiques--Flowers--Gifts
708 S. Magnolia
BU 3-2714

FOR SALE -- Young Bantam hens and roosters, 50¢ each. Mike Riley, BUtler 3-3346. (1tp)

NOTICE -- If you have furniture in your attic or stored some place and don't have any use for it, call WHITTON FURNITURE & APPLIANCE. Will buy or trade. BU 3-2805.

Nice 3 BR Home on 9 acres of land with all min. Fenced, Cleared for pasture, Water, Butane Lights, Phone and located on FM 256-8 miles from Woodville.

Other Lots and acreage, very pretty bldg. sites.

E. D. Walker Real Estate
P. O. Box 42
Woodville, Texas
Phones: BU 3-2403 BU 3-3466

FOR SALE - 1965 Bonneville Custom Safari 4-door station wagon. Lady driven. New car guarantee. Phone BU 3-2215. (1tc)

SEE WARFIELD'S
for
HUNTING EQUIPMENT
Remington and Winchester Guns, Ammunition.
Truck gun racks.
You ask for it --
We have it!

THOMAS NURSERY—Complete line of shrubbery. Phone BU 3-2421.

WHY BOTHER with a worrisome finance company? For the convenience of our customers MANN FURNITURE CO. carries its own notes and we service what we sell. Bassett and Broyhill furniture.

SEE WARFIELD'S
for
GIFTS AND TOYS
Bikes
DeLuxe Swing Sets
Please come in before you buy.

WARREN PROPERTY
2 bedroom home on 3/4 acre, large kitchen, large livingroom, large utility room, attached garage, deep well and beautiful shade trees. Insulated, and all-aluminum siding. Selling at a sacrifice because of illness, $6,500.

2 acres, livable old home, pretty shade trees, just south of Warren, $1,500.

15 acres, with road frontage on Highway 69. Only $300 per acre.
CALL
S.E. DUFF
Warren, Texas
KI 7-2566

SAVE! Dry clean your school children's garments at Tolar's Coin Op Dry Cleaning Service, 404 S. Magnolia.

SEE WARFIELD'S
for
TEA AND SHOWER GIFTS
You name it --
We have it!
Reasonable Too.

WHY BOTHER with a worrisome finance company? For the convenience of our customers MANN FURNITURE CO. carries its own notes and we service what we sell. Bassett and Broyhill furniture.

FOR SALE--One six cylinder 1/2 ton Ford pickup with utility body. This truck is in good shape and has lots of value left in it. Excellent for service truck. ANDERSON'S PLUMBING & HEATING.

NICE 4 YEAR OLD MARE for sale. Bred to Tennessee Walker. Reasonable. John E. Wise, 4 miles east of Warren on Warren and Fred blacktop.

CARD OF THANKS
We would like to take this opportunity to express our heartfelt appreciation to the doctors, nurses, friends and relatives for their kindnesses and gifts, food and flowers, and to the ones who so unselfishly gave of their time and love to or beloved mother, May God bless each one.
The Children of
Mrs. Spicie Cliburn
Mrs. Arthur Runnels
R.V. Cliburn
Mrs. Abb Gillespie

FOR RENT—
HOUSE
Furnished, with free running water, gas and lights. Week $8.00 and up. Mrs. L. H. Mathews, BU 3-3162. (9-23c)

IT'S EASY to dryclean your own clothing at Tolar's Coin-Op Dry Cleaning—and it costs much less, too. One free load with each nine!

WHY BOTHER with a worrisome finance company? For the convenience of our customers MANN FURNITURE CO. carries its own notes and we service what we sell. Bassett and Broyhill furniture.

FOR SALE--48 inch attic fan. Call Mrs. Buck Conner, BU 3-3865 either before 7 a.m. or after 7 p.m.

FOR SALE--Piano, in good condition. Call BU 3-2412, or after 6 p.m. call BU 3-3138. (1tc)

WE DON'T CARRY OUR OWN NOTES because we are not a co-owner of a bank, and we don't have a hired manager, window washer or delivery man. Trade at WHITTON FUNRITURE & APPLIANCES and save the hired help cost.

BEAUTY COUNSELOR cosmetics. Personalized service. Try before you buy. Save now on all Fall Festival Sale. For information call BU 3-2238. (9-16p)

Phone your news to BU 3-2402.

PARTY AND RECEPTION SERVICE
We can do the complete decorating and supply the accessories for weddings, parties and receptions.
MARGUERITE'S
Antiques--Flowers--Gifts
708 S. Magnolia
BU 3-2714

Your Dollars Go Farther at McClure's
7 pc. New Livingroom Group $129.95
Water Hose 98¢
Barbecue Grill 98¢
Ironing Board Pad and Cover 98¢
New 5-pc. Dinette $39.95
McCLURE FURNITURE
BU 3-2232

CUSTOM HAY BALING
Also hay for sale.
Phone Warren, KI 7-2351. (9-2tfc)

FREE! One load dry cleaning at no extra cost with each nine at Tolar's Coin-Op Dry Cleaning, 404 S. Magnolia St.

HAVE WEDDING BOOKS, bride and groom, hollow stem champagne glasses and blue garter for brides. Also rice bags in the color of your decorations.
MARGUERITE'S
Antiques—Gifts—Flowers
707 S. Magnolia BU 3-2714

Tyler County Exterminating Co.
We will rid your home of roaches, Ants, Silverfish, Spiders, Crickets, and Carpet Beetles.
Free Estimates
Reasonable Rates
All Work Guaranteed
P.O. Box 98 SPURGER, TEXAS
Phones:
Don Warden, HA 9-3420,
Don Jordan HA 9-3363.

TYLER COUNTY PLUMBING COMPANY for sale reasonable. Established business, stock, truck, and all equipment. Priced to sell. Phone days BU 3-3751, nights BU 3-3516. (9-30c)

NOT RESPONSIBLE for any bills except those made by me personally. Richard D. Crow.

Visitors in the Edd Davis home were Mrs. George Gore and granddaughter, Mrs. Polly McKee and two children of Camden, Mr. and Mrs. Rex Davis and two boys, Mr. and Mrs. Chris Martin, Mr. and Mrs. G.A. Davis of Beaumont, Mr. and Mrs. C.M. Fortenberry, Mr. and Mrs. Leon Tillery of Woodville, George Bryant and Mr. and Mrs. Bob Davis of Houston.

GUITAR CORD SYSTEMS Lessons. Also piano and all stringed instruments taught privately in your home at your convenience. Call Mrs. Cox, HA 9-3655.

Put Your Gifts On Layaway!
Bicycles -- Toys
Gifts for Dad
Gifts for Mom
Gifts for Everyone in the family
WARFIELD'S

Church Directory
Tyler County

THE PINE STREET CHURCH OF CHRIST
Meets at its new location at 604 Pine Street, Woodville.
Sunday Bible Classes 10 A. M.
Worship, 11 A. M.
Evening Worship, 6 P. M.
TUESDAY:
Ladies Bible Class, 9:30 A.M.
Ernestine Kerr, Teacher
WEDNESDAY:
Bible Study, 7:30 P. M.
Darwin Kerr, Minister

COBB MILL BAPTIST CHURCH
WOODVILLE
Rev. Charles Haynes, pastor
Sunday School 10 a. m.
Worship Service 11 a. m.
Training Union 6 p. m.
Worship Service 7 p. m.
WMU each Thursday at the church at 9 a. m.
Wednesday:
Officers and Teachers meeting 7 p. m.
Prayer Meeting 7:30 p. m.

BETHEL BAPTIST CHURCH
WARREN
Rev. Charles Justis, Jr., pastor
Sunday School 9:45 a. m.
Morning Worship 11 a. m.
Training Union 7 p. m.
Evening Worship 8 p. m.
Wednesday:
Organization 7 p. m.
Prayer Meeting 8 p. m.

ENON BAPTIST CHURCH
CHESTER
Rev. F. G. Harding, pastor
Sunday School 10 a. m.
Preaching Service 11 a. m.
Training Union 6 p. m.
Preaching Service 7 p. m.
Wednesday:
Bible Study 6:30 p. m.

THE CHURCH OF JESUS CHRIST OF LATTER-DAY SAINTS
R. Everton Kennerly, Branch President
Sunday School 10:30 a. m.
Relief Society & Priesthood 5 p. m.
Sacrament meeting 6:30 p. m.
Primary 4:30 p. m. Tuesday
MIA 7:30 p. m. Wednesday

UNION CHURCH DOUCETTE
Rev. C. E. Wilkin, pastor
Sunday School 10 a. m.
Worship Service 11 a. m.
Second and fourth Sunday in each month

FIRST BAPTIST CHURCH
COLMESNEIL
Sunday School 10 a. m.
Morning Worship 11 a. m.
Training Union 6 p. m.
Evening Worship 7 p. m.
Wednesday:
Mid-Week Service 7:30 p.m.

NEW SHILOH BAPTIST CHURCH
Rev. Earl Walden, pastor
Sunday School 10 a. m.
Morning Service 11 a. m.
Worship Service each second and fourth Saturday nights at 7:30
Services each second and fourth Sunday

ROCK SPRING BAPTIST CHURCH
Sunday School 10 a. m.
Worship Service 11 a. m.
Training Union 7 p. m.
Worship Service 8 p. m.
Wednesday:
Prayer Service 7 p. m.

CENTRAL BAPTIST CHURCH
DOUCETTE
Rev. Ernest Martin, pastor
Sunday School 10 a. m.
Worship Service 11 a. m. each first and third Sunday

WOODVILLE METHODIST CHURCH
Rev. Dan B. Bynum, pastor
Sunday School 9:45 a. m.
Morning Worship 10:50 a. m.
Evening Service 7 p. m.
Monday:
Wesleyan Guild 7 p. m.
Methodist Men 4th Monday
Wednesday:
W.S.C.S. 9:30 a. m.
Boy Scouts 6 p. m.

WARREN METHODIST CHURCH
Rev. H. A. Springfield, pastor
Church School 10 a. m.
Worship Service 11 a. m.
MYF 6:15 p. m.
Evening Worship 7 p. m.
Tuesday:
WSCS 1st Tuesday each month at 10 a. m.
Wednesday:
Choir Practice 7 p. m.

CADE MEMORIAL METHODIST CHURCH
Rev. Sydney Owens, pastor
Sunday School 9 a. m.
Worship Service 10 a. m.
Evening Worship 7 p. m.
Wednesday:
Prayer Meeting 7 p. m.

MT. ZION BAPTIST CHURCH
Rev. A. S. McWilliams, pastor
Sunday School 10 a. m.
Worship Service 11 a. m.
Sunday Night Service 6 p. m.
Brotherhood meets each 1st and 3rd Friday at 7:30 p. m.

DOUCETTE FIRST BAPTIST CHURCH
Rev. J. D. Sanders, pastor
Sunday School 10 a. m.
Worship Service 11 a. m.
Training Union 6 p. m.
Worship Service 7 p. m.
Tuesday:
G. A. 4 p. m. at church
Wednesday:
W.M.U. 7 p. m. at church
Prayer Meeting 7:30 p. m.

ROCKLAND BAPTIST CHURCH
Rev. W. O. Lott, pastor
Sunday School 10 a. m.
Worship Service 11 a. m.
Training Union 6:30 p. m.
Worship Service 7:30 p. m.
Wednesday:
W.M.U. 6:30 p. m.
Prayer Meeting 7:30 p. m.
Brotherhood meets each 1st and 3rd Friday at 7:30 p. m.

UNITED PENTECOSTAL CHURCH, WOODVILLE
Rev. W. E. Harrod, pastor
Sunday School 10 a. m.
Morning Worship 11 a. m.
Evening Worship 7 p. m.
Wednesday:
Ladies Auxiliary 10 a. m.
Prayer Service 7:30 p. m.

ASSEMBLY OF GOD
WOODVILLE
Rev. R. C. Tillery, pastor
Sunday School 9:45 a. m.
Morning Worship 11 a. m.
Evening Worship 7 p. m.

TUESDAY'S LIVESTOCK REPORT
(From last week)
Woodville Livestock Comission reported that 690 head of livestock was sold Tuesday with cattle leading the list. Five hundred and eighty-three head of cattle and 107 head of hogs were sold.
Baby calves $5 to $10 per head
Fat claves $18 to $24.70 per cwt.
Stocker calves $15 to $25.70 per cwt.
Cows and calves $85 to $180 per pair
Stocker cows $60 to $100 per head
Butcher cows $12 to $14.50 per cwt.
Canners and cutters $8 to $11.50 per cwt.
Bulls $13 to $17 per cwt.
Top hogs $22 per cwt.
Common hogs $6 to $15 per cwt.
Butcher hogs $12 to $20 per cwt.
Pigs $1 to $5 per head.

COLMESNEIL
ASSEMBLY OF GOD
J. C. Carter, pastor
Saturday night service 7:30 p. m.
Sunday morning
Sunday School 10 a. m.
Worship 11 a. m.
Sunday night service 7 p. m.
Wednesday:
Young peoples service 7 p. m.

OAK GROVE BAPTIST CHURCH
Rev. E. C. Jones, pastor
Sunday School 10 a. m.
Morning Service 11 a. m.
Training Union 7 p. m.
Evening Service 8 p. m.
Wednesday:
Prayer Service 7 p. m.

FIRST BAPTIST CHURCH
WARREN
Rev. Rayford Crowell, Pastor
Sunday School 9:45 a. m.
Morning Worship 11 a. m.
Training Union 6:30 p. m.
Evening Worship 7:30 p. m.
Wednesday:
Family Night 6:30 p. m.

BETHANY BAPTIST CHURCH
Rev. Leroy Smith, pastor
Sunday School 10 a. m.
Worship Service 11 a. m.
Training Union 6:30 p. m.
Evening Service 7:30 p. m.
Wednesday:
Prayer Meeting 7 p. m.

CHURCH OF CHRIST
Woodville, Texas
J.E. Braziel, minister
Bible Study, 10 a.m.
Worship, 11 a.m.
Evening Worship 6 p.m.
Wednesday: Evening services at 7 o'clock
Thursday: Ladies TC, 9:30 a.m.

FELLOWSHIP PRIMITIVE BAPTIST CHURCH
Warren, Texas
Services 1st and 3rd Sundays.
Pastor: Elder Woodrow Wilson
Assistant Pastor: Elder Hardy Durdin.

CHURCH OF CHRIST
DAM B
Bible Study 9 a. m.
Worship Service 10 a. m.
Evening Worship 6 p. m.
Thursday: Bible Study 7 p. m.

ST. LAWRENCE CATHOLIC CHURCH, WOODVILLE
Rev. H. J. Lenz M. S., pastor
Rev. T. F. Nolan M. S. Ass't
Sun. Masses-7 and 8:30 a. m.
First Fri. - 7:15 a. m.
Holy Days 7:15 a. m.
Evening Devotions during Lent 7 p. m. Mondays

EBENEZER BAPTIST CHURCH
Rev. O. L. Beck, pastor
Sunday School 10 a. m.
Worship Service 11 a. m.
Evening Service 7 p. m.
Wednesday:
Prayer Meeting 7 p. m.

HARMONY BAPTIST CHURCH
Rev. James Stevens, pastor
Sunday School 10 a. m.
Worship Service 11 a. m.
Training Union 6:30 p. m.
Evening Worship 7:30 p. m.
Wednesday:
Prayer Service 7 p. m.

FAIRVIEW BAPTIST CHURCH
Rev. B. B. Read, pastor
Sunday School 10 a. m.
Worship Service 11 a. m.
Evening Worship 7:30 p. m.
Tuesday:
W.M.S. 2:30 p. m. at the church
Wednesday:
Prayer Service and Bible Study 7:30 p. m.

Card Of Thanks
I wish to thank my friends, the people of the county, and the doctors and nurses for the many kindnesses shown me while I was a patient in Tyler County Hospital. Your help will always be remembered.
Richard D. Crow

NOTICE
ANYONE knowing the whereabouts of the following persons please contact Allan Shivers Library, 302 N. Charlton, Woodville, or call BU 3-3709: Mrs. Sandra McCollier, Mrs. Joe Prather, Mrs. Glenda Perkins, Mrs. Linda Shird, Mrs. Mae Nunley and Carolyn Harrison.

Helpern's
Your One-Stop SEWING CENTER
Simplicity-Butterick & Vogue Patterns
312 S. Magnolia
BU 3-2513

FIRST BAPTIST CHURCH
WOODVILLE
Dr. Billy E. Simmons, pastor
Sunday School 9:45 a. m.
Morning Worship 10:55 a. m.
Youth Choir 5:15 p. m.
Training Union 6:30 p. m.
Worship Service 7:30 p. m.
Monday:
G. A. 3:45 p. m.
Y. W. A. 6:30 p. m.
Tuesday:
R. A. 3:45 p. m.
Wednesday:
Sunbeam primary I & II 6:45 p. m.
World Friends 6:45 p. m.
Teachers & Officers 6:45 p.m.
Spiritual Fitness 7:30 p. m.
Choir Practice 8:15 p. m.
Thursday:
Pre-school 9 a. m.
W.M.S. 9 a. m.

HOPEWELL CONGREGATIONAL METHODIST CHURCH
Second Sunday and Saturday night, Bro. Lawrence Wigley at 7 p. m.
Fourth Sunday and Saturday night, Bro. J. D. Helpenstell.
Sunday School 10 a. m.
Preaching 11 a.m. and 6:30 p.m.

LONG'S METHODIST CHURCH
VILLAGE MILLS
Rev. H. A. Springfield, pastor
Worship Service 7 p. m. Saturday
Worship Service 9 a.m. Sunday
Church School 10 a. m.
Wednesday:
Bible Study 7 p. m.

FIRST METHODIST CHURCH
SPURGER
Rev. Ben Roper, pastor
Sunday School 9:15 a. m.
Worship Service 10 a. m.
Evening Vesper 6:30 p. m.
Tuesday:
W.S.C.S. 2nd and 4th Tuesday at 1:30 p. m. at church

CHESTER BAPTIST CHURCH
Rev. Vernon H. Roberson, pasto
Sunday School 9:45 a. m.
Worship Service 10:45 a. m.
Training Union 6 p. m.
Evening Worship 7 p. m.
Wednesday:
Prayer Meeting 7 p. m.

MANNS CHAPEL CONGREGATIONAL METHODIST
Rev. J. D. Helpenstell, pastor
Sunday School 10 a. m.
Preaching each second Sunday night and Saturday night and each fourth Sunday night.

OAK GROVE ASSEMBLY OF GOD, FRED
Rev. R. M. Drake, pastor
Sunday School 10 a. m.
Worship Service 11 a. m.
Evening Service 7:30 p. m.
Tuesday:
W. M. C. 9 a. m.
Wednesday:
Prayer Meeting 7:30 p.m.

FIRST CHRISTIAN CHURCH
WOODVILLE
Church School 9:45 a. m.
Morning Worship and Communion 11 a. m.
Evening Worship and Communion 7 p. m.
Wednesday:
Bible Study 2:30 p. m.
Prayer and General Activities 7 p. m.

FIRST BAPTIST CHURCH
SPURGER
Rev. Don Warden, pastor
Sunday School 9:45 a. m.
Worship Service 11 a. m.
Training Union 6:30 p. m.
Evening Worship 7:30 p. m.
Wednesday:
Prayer Meeting 7:30 p. m.

HILLISTER BAPTIST CHURCH
Sunday School 9:45 a. m.
Morning Worship 11 a. m.
Training Union 6 p. m.
Evening Worship 7 p. m.
Wednesday:
Prayer Service 6:30 p. m.

CANEY CREEK BAPTIST CHURCH CHESTER
Rev. George Standley, pastor
Sunday School 10 a. m.
Morning Worship 11 a. m.
Training Union 7 p. m.
Evening Worship 7:45 p. m.
Wednesday:
Prayer Service 7 p. m.

ALINE BAPTIST CHURCH
Rev. F. B. McBryde, pastor
Sunday School 10 a. m.
Worship Service 11 a. m.
Training Union 6:30 p. m.
Evening Worship 7:45 p. m.
Wednesday:
Preaching and Prayer Service 7:30 p. m.

UNITED PENTECOSTAL CHURCH, SPURGER
Y. G. Durham, pastor
Sunday School 10 a. m.
Morning Worship 11 a. m.
Evening Service 7:30 p. m.
Wednesday:
Prayer Meeting 7:30 p.m.
Saturday:
Evening Service 7:30 p.m.

ST. PAUL'S EPISCOPAL CHURCH
1.5 miles West on Highway 190
Rev. Joseph C. Harrison, Vicar
Sunday Services 8 a. m.
Holy Communion on first, third, and fifth Sundays
Morning Prayer second and fourth Sundays

UNITED PENTECOSTAL CHURCH, WARREN
Mrs. T. L. Brown, pastor
Sunday School 10 a. m.
Morning Worship 11 a. m.
Evening Worship 7 p. m
Wednesday:
Prayer Service 7:30 p. m.
Friday:
Ladies Auxiliary

This church directory is sponsored by the following firms:

WESTERN AUTO ASSOCIATE STORE
J. B. BEST & COMPANY
BIRDWELL'S DEPARTMENT STORE
FARMER'S FEED & SUPPLY
HOWARD MOTOR COMPANY
WHITTON FURNITURE & APPLIANCE
A & M MOTOR COMPANY
SULLIVAN'S HARDWARE
CITIZENS STATE BANK
BOYKIN LUMBER COMPANY
L. M. FEAGIN INSURANCE AGENCY
Jimmy Freeman, Mgr.

FAIN & DOGWOOD THEATRES
JACK LANE FORD, INC.
WOODVILLE COMMUNITY INN
BAKER MOTOR COMPANY

CREDIT BUREAU OF WOODVILLE
PERFECTO CLEANERS
JOHN'S RESTAURANT
McCLURE FURNITURE STORE
JARROTT'S PHARMACY
PELLY TV & APPLIANCE

S E P 2 3 6 5

Hyatt Happenings

By Katie Bass

Mr. and Mrs. Lude Lee and Mr. and Mrs. Jim Hickman went down to Dam B fishing Saturday evening and night, had a very nice trip but not many fish.

Our sympathy goes out to the family of Mrs. Lucy Brown of the Hyatt community. Grandma Brown as she was affectionately called was loved by all who knew her. She was a great help to the community and her fellow workers in lending them aid in their work for the hospitals and to anyone she could be of any help or any way that she could be of any aid to them. She will be greatly missed.

On September 8 there were five sisters of the Order of the Eastern Star of Warren Chapter who had the honor of visiting Aunt Jane Sheffield - 84 years old - and presenting her with a 50 year member certificate and a pot of flowers and a beautiful basket of fruit. Aunt Jane was a charter member of Myrtle Chapter of Warren in 1908 and the chapter was demized. Then in 1914 another chapter was organized and she was a charter member then in 1919 of Warren Chapter No. 638. She has been a true active member. Several years ago she was presented a lifetime membership. Those who had the honor of presenting Aunt Jane her 50 year membership certificate were her niece Mrs. Sallie Clem Coats, past matron, Mrs. Inez Gardner, worthy matron, Mrs. Viola Evans, secretary, Mrs. Clarice Fowler and Mrs. Katie Bass, past matrons. All enjoyed the occasion very much and while they were at the home they all visited another sister, Mrs. Anna Lue (Allison) McCall and carried her a basket of fruit and flowers and wished her happiness and good luck.

Mr. and Mrs. Hill Durham of Port Neches and Mrs. Rachel Durham and Mrs. Eunice Towery, Miss Mary Humphrey of Warren.

Laddie Goode of Woodville had dinner with Mr. and Mrs. John Wiggins Friday. Mr. and Mrs. Ed Durham visited them Saturday and Mr. and Mrs. Durham of Port Neches visited them Sunday and returned home.

Mr. and Mrs. John Wiggins were in Beaumont Tuesday to go to a doctor for a check up.

Mr. and Mrs. Percy Grant moved from Corrigan to Warren and we hope they will be happy in Warren. They visited John Wiggins Wednesday.

Mr. and Mrs. Jeff Wilkerson of Beaumont, Mr. and Mrs. John C. Lindsey of Pineland, Mrs. Charlie Masterson of Baytown, Vera Waldrep all visited Mr. Burns and Miss Hazel Gardner during the weekend.

Mrs. Lillian Hamm of Port Arthur visited Mrs. Katie Bass and stayed for some time on account of the storm warnings.

Mr. and Mrs. O.E. Weaver have been on their vacation and visited their daughter and family Mr. and Mrs. Bobby West and children in Buras, Louisiana. They brought the family home with them out of the flood in Louisiana. The children entered school in Warren Wednesday.

Visitors in the home of Mr. and Mrs. E.C. Holland Sr., were Mr. and Mrs. E.C. Holland Jr. and family of Houston, Mr. and Mrs. D.J. Surratt and daughter, from Silsbee, Mr. and Mrs. Jodie Hallmark and daughter from Nederland, Mr. and Mrs. L.M. Phillips from Hillister and Mr. and Mrs. Palermo and son Joe from Beaumont. All were there during the weekend.

Private Clyde Early (Cotton) Foxworth of Warren is in Korea. He is mail clerk there for 13 months (Betty C. South). His address is: Pvt. Clyde E. Foxworth, US 54359744, Btery .6 B.N. 12 Arty., %APO, San Francisco, California, 96202. We hope him the best of everything.

Rev. and Mrs. B.F. Harper attended the Oats reunion up at the Kirkley Springs Park northwest of Woodville Sunday. They came back by to visit Jimmie Moore here in Woodville. Mr. Moore has been sick but is better at this time. Rev. Harper was in Woodville hospital this past week but is some better.

Mr. and Mrs. Mike Cook and two sons of Houston, Mr. and Mrs. Sam Berrington of Huntsville Sam Houston College all visited their parents, Mr. and Mrs. Ernest Fuller, Mr. and Mrs. T.R. Cook and Mrs. Berrington in Kountze while they were here.

Visitors in the home of Mr. and Mrs. Jesse Whiddon during the past week were Aunt Laura Sheffield and Mrs. Tryan, Mrs. Norman McKissin of Spurger, Mr. and Mrs. W.B. Whiddon Sr., of Port Arthur, Mr. and Mrs. W.B. Whiddon Jr., and four children of Nederland, and Mr. and Mrs. T.K. Allen of Kountze.

Mr. and Mrs. J.O. Noland and daughter Kathy all visited Mrs. Nolan's brother and family Mr. and Mrs. Louie Turner in San Antonio for the weekend.

Mr. and Mrs. Reginald Wier and family of Freeport visited Mr. and Mrs. G.C. Wier for the weekend and carried Mr. Wier to Silsbee to see his doctor while they were here.

Our sympathy goes out to all the family of Mrs. Helen Mc Farlin whose mother passed away in Trinity the past week.

GEORGE McINNIS RITES WEDNESDAY

Funeral services for George McInnis, 68, of Fred were held Wednesday at 2 p. m. at Mt. Olivet Baptist Church with the Rev. John Spanhanks officiating. Burial was in the Frank's Branch cemetery.

Mr. McInnis died Sunday in Veteran's Hospital in Houston after a long illness. He was a native of Fred and a member of a pioneer family in the area. He was a veteran of World War I. He retired from the Texas Forest Service three years ago. He was a member of Mt. Olivet Baptist Church.

He is survived by two daughters, Mrs. Virginia Faye Holland of Fred and Mrs. C. B. Drake of Silsbee; one son, Bill Charles McInnis with the Army in Korea; three brothers, John of Nederland, Norman of Fred and Tyron McInnis of Spurger; two sisters, Mrs. Jennie Hilburn of Port Arthur and Mrs. Louise McCrumb of Silsbee; three grand children and two great grandchildren.

KIRBY HIGH CLASS OFFICERS NAMED

Class officers for the 1965-66 school year in Kirby High School are as follows:

Twelfth Grade: president, Douglas Bennett; vice president, Sherry Tolar; secretary, Dixie Ogden; treasurer, Sandra Fortenberry; and reporter, Nancy Boykin.

Eleventh Grade: president, Jerry Tolbert, vice-president, Leresa Hart, secretary, Linda Pate, treasurer, Jeanette Mc Clure, reporter, Kay Thornton.

Tenth Grade: president, Sammy Job, vice-president, Hugh Howard, secretary and treasurer, Kathy Richardson, reporter, Debbie Mahan.

Ninth Grade: president, Tommy Weaver; vice-president, Sidney Allison, secretary-treasurer, Lynn Vinson reporter Karen Gilchrist.

Save-Travel via
MACK'S MOTOR COACHES
3 ROUND TRIPS DAILY
BEAUMONT TO TYLER
Buses Leave Woodville for Beaumont, Pt. Arthur, Galveston, Other Points 11:05 A.M. 3:00 P.M. 10:05 P.M.
Buses Leave Woodville for Lufkin, Nacogdoches, Tyler, Other Points 8:10 A.M. 2:55 P.M. 6:40 P.M.
TICKETS ON SALE
TALL PINE INN
BU 3-8874
All Buses Air-Conditioned

DANCE SAT. NITE 9-1
THE NEW
JACKIE'S CLUB
Air Cond.—All Brick—Couple Only
VILLAGE MILLS
ROY FOX
& The Happy Rhythm Boys
Western & Rock & Roll

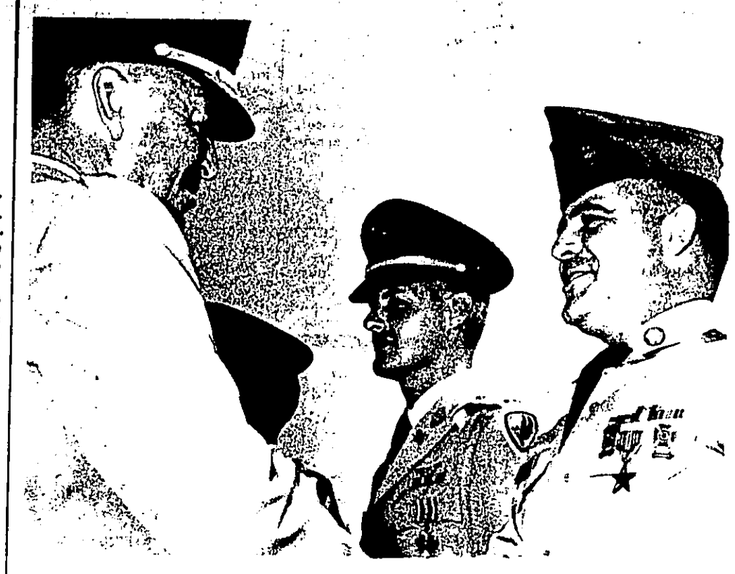

Staff Sergeant Maxie L. Riley, son of Mrs. Allen Riley and the late Mr. Riley, has been awarded the Bronze Star for action in South Vietnam while stationed there from June 1962 to May 1963. Sgt. Riley is a graduate of Kirby High School and is now stationed in Georgia.

The citation accompanying the award is shown →

CITATION

BY DIRECTION OF THE PRESIDENT
THE BRONZE STAR MEDAL

IS PRESENTED TO

STAFF SERGEANT MAXIE L. RILEY

UNITED STATES ARMY

For distinguishing himself by outstanding meritorious service in connection with ground operations against a hostile force in the Republic of Vietnam during the period

JUNE 1962 TO MAY 1963

Through his untiring efforts and professional ability, he consistently obtained outstanding results. He was quick to grasp the implications of new problems with which he was faced as a result of the ever changing situations inherent in a counterinsurgency operation and to find ways and means to solve those problems. The energetic application of his extensive knowledge has materially contributed to the efforts of the United States Mission to the Republic of Vietnam to assist that country in ridding itself of the communist threat to its freedom. His initiative, zeal, sound judgment and devotion to duty have been in the highest tradition of the United States Army and reflect great credit on him and on the military service.

Visitors In Ethel Hill Home

Visiting in the home of Mrs. Ethel O. Hill this past weekend were Mr. and Mrs. Raymond Hill, Mr. and Mrs. Richard Broyles and son. and Mrs. Hill's three granddaughters, Miss Linda Hill, Miss Kay Mixon and Miss Gwen Pruitt, who are teachers in Houston schools. Also Gayland Wright of Chester, Mr. and Mrs. Lawrence Guillory and Mr. and Mrs. A. C. Smith of Port Arthur. They visited the Allan Shivers Library and Museum, Heritage Garden, and other points of interest.

VAN DAVIS RITES ARE HELD SUNDAY

Funeral services for Van Buren Davis, 40, of Woodville, were held at 2 p.m. Sunday in the chapel of Edwards Funeral Home.

Officiating was the Rev. Decker Sanders and the Rev. Charles Haynes, , Baptist ministers. Burial was in the Mount Zion Cemetery near Chester.

Pallbearers were Joe T. Mack, and J.P. Fortenberry and Billy F. Tommy and R.B. Davis.

Davis died with a heart attack at 5 p.m. Friday at his home after being in ill health for a time.

He was born in the Dies community and attended school in Woodville. He was a veteran of World War II and at the time of his death he was employed by Air Control Window Corp. in Woodville.

He is survived by one son, Jimmy Lee Davis of Woodville; one daughter, Sherry Lynn Davis of Merced, Calif; his mother, Mrs. Cora Davis of Doucette; two brothers, C.J. Davis of Port Arthur and Tommy S. Davis of Groves; three sisters, Mrs. Elsie Fortenberry of Woodville, Mrs. Edwin Skinner of Nederland, and Mrs. Derrell Skinner of Doucette.

Word has been received that Miss Rita McAfee, daughter of Dr. and Mrs. Jerry McAfee of London, England, has pledged Alpha Phi Sorority at the University of Texas. She is the granddaughter of W.H. Smith, 2510 Green, and Dr. A.M. McAfee of Woodville.

Mr. and Mrs. G. B. Bice of Town Bluff spent last week with their son and family in Alto. While there they attended a Parks and Wildlife banquet in which their son participated.

Phone your news to BU 3-2402.

Fall Values are HERE!

45 in. Solid Color lustre
Broadcloth 79c

45 in. DRIP-DRY COTTONS 79¢
45 in. BONDED FLANNEL $1.99
45 in. UN-LINED FLANNEL 99¢
36 & 39 in. PIN WALE CORDUROY 79¢
45 in. CREASE RESISTANT SUITING $1.79
45 in. 50% Fortrel 50% Combed Cotton WASH AND WEAR. Co-ordinating Solids and Plaids $1.99
36 & 45 in. DAN RIVER Material. Beautiful Fall Plaids 99¢
60 in. BONDED WOOL $3.99
58 in. UN-LINED WOOL $2.99

LADIES COATS
Juniors and Misses sizes
12.99 to 34.99

GIRLS CAR COATS
5.99 to 12.99

LADIES SWEATERS
3.99 to 10.99

LADIES SKIRTS
4.99 to 5.99

Blend Comfort WITH STYLE
A choice blend of comfort and style is hard to find. Here 'tis in a crepe-soled, curved-wedge pump, texture-excited with crush grain leather. Brown or black.
Hi Brows
Style 2907 2908
Only 5.99

the mood is EXTRAVAGANT!
A Williams SHOE
Style 7157 7158
Handsome as can be . . . this bold-strapped dress-casual crafted of extravagant mock-alligator. The right ultra-accent for tailored suits. Brown or black.
Only 3.99

Rich-Grained Sleekness
Style 2568
A Williams SHOE
There's an engaging very-young flavor to this sleekly slender little strap sandal, crafted of black simulated Ganges grain leather. Just right for tailored fashions.
ONLY 2.99

USE BIRDWELL'S CONVENIENT LAY-AWAY
BIRDWELL'S
WOODVILLE

SEP 23 65