

The Tyler County Booster

Volume 39, Number 33

Woodville, Texas 75797 Thursday, May 9, 1968

Price 10¢ copy

Candid Camera Catches Willey

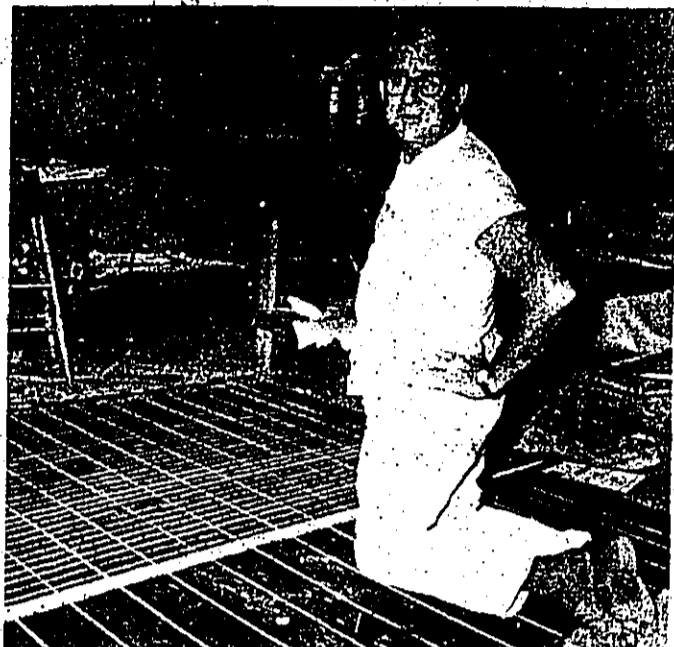

Wiley Poston, manager of Radio Station KVLL had a BUSY DAY Saturday. He spent most of the daylight hours making a blackboard (above) for the big election party on Saturday night... and most of Saturday night giving the returns on a loudspeaker to the crowds on the street in front of the station.

Top Students At Kirby High Named



John Michael Sturrock



Richard G. Best

Local Democrats Back Connally

All the precinct convention held Saturday, Democrats of the Woodville precinct voted to send a delegation to the county convention pledged to support Gov. John Connally in the State Democratic Convention in his bid for favorite son designation at the national convention.

Elected At FFA District Meeting



Phil McClure, right, was elected president of the McGee Band district of the Future Farmers of America, on April 24. McGee Band district includes Tyler and adjoining counties. (Other officers, see story on page 7). Charles Spurlock, left in

Highest scholastic honors in the 1968 graduating class of Kirby High School in Woodville go to John Michael Sturrock and Richard Gibson Best.

John Michael Sturrock, valedictorian, is the son of Mr. and Mrs. Allen Sturrock of Woodville. His four year scholastic average is 95.51.

Richard Gibson Best, salutatorian, is the son of Mr. and Mrs. Richard Best of Woodville. His four year scholastic average is 94.76.

Other honor pupils with averages above 90 are Cecile Fortenberry, Donna Beth McGee, Deborah Mañan, Amanda Stryker, Susan McCulley, and Bobbie Roschelle Durham.

Other students in the 45 member graduating class are Sadler Celestine, Barbara Comte, Nolan Conner, Rodger Dale Conner, Jose Luis Cordero, William Henry Denzlinger, George David DeRamus, Albert Allen Faircloth, Bobbie Jo Ferrell, Larry Preston Foxworth, Trissa Gallop, Stephen Andrew Gardner, Patsy Harvey, Perry Harville, Mildred Henry, Hugh Howard, Chall Thomas Rudnall, Robert Jackson, Samuel Lee Job, Joy Nell Kelley, Linda Kirkland, Cathi Loggins, Sue An Marsh, Janell Maxey, Darryl Lynn Morris, Michael Wayne Parker, Patricia Payne, Barbara Gall Phillips, Dorothy Marie Rains, Kathryn Richardson, Cathi Robison, Phyllis Shepherd, Lilly Judy Simmons, Dianne Swinney, Phil Tucker, Calvin Turner, and Carol Elaine Vann.

The graduation exercise for the 1968 class will be held Sunday, May 26, at 3:00 p.m. in the Kirby Auditorium. Dr. Raymond Parker, pastor of the First Baptist Church of Woodville, will be the speaker.

Run-off Due In Two County Races

June Term Court Begins May 28

The June term of 88th District Court will begin May 28 with civil suits on the docket for four of the five weeks. District Judge H. A. Coe will preside.

Cases on the docket by weeks: Tuesday, May 28: Citizens State Bank vs. Frank Collier, Jr. et al; A & M Motor Company vs. John A. Hest; Kirby Lumber Corporation vs. Rayford Freeman et al; Kirby Lumber Company vs. Rayford Freeman and wife Paulette Freeman; Floyd Owens vs. Leonard Keltner et al; United States Fire Insurance Company vs. Samuel Powell et al; James H. Dillon et al vs. Burl Lee; Elmo Moye et al vs. Southeastern Fund; L. E. Crocker vs. Paul Pickard; Frank Morris vs. J. R. Gray.

Monday June 3: Robert Eugene Robinson et al vs. Alvin Brauner, Jr. et al; Cooper-Jacobs et al vs. International Paper Company; Hazel Gard-

WHAT DOES TYLER COUNTY NEED THE MOST ?

The Tyler County Booster discovered in a series of "Bonanza" columns that the good people of Tyler County were very capable of some fine constructive thinking on their own, and many expressed themselves freely through the columns of this paper. From some of these "expressions of the people," some progress was made, and some changes took place, and some people who had never been given an opportunity to express their views, found out that they could do so, and out of it all, found out a lot of other people felt the same way that they did.

So once again the Tyler County Booster is coming forth with the hope that our people will again express themselves without "fear" of being persecuted by some that might feel a loss of power if "the people" get to say what they wish.

To be able to publicize the letters we get, we must have a SIGNED letter to put in our files, but THE NAME WILL NOT BE PUBLISHED IN THE PAPER.

We are asking for your comments on specific items in order to follow a certain pattern we have laid out for this series. We have weighed many needs and have come out with the following subjects we would like to know most about as far as our readers think.

(Continued on page 8)

New Traffic Signals Installed At Two Intersections

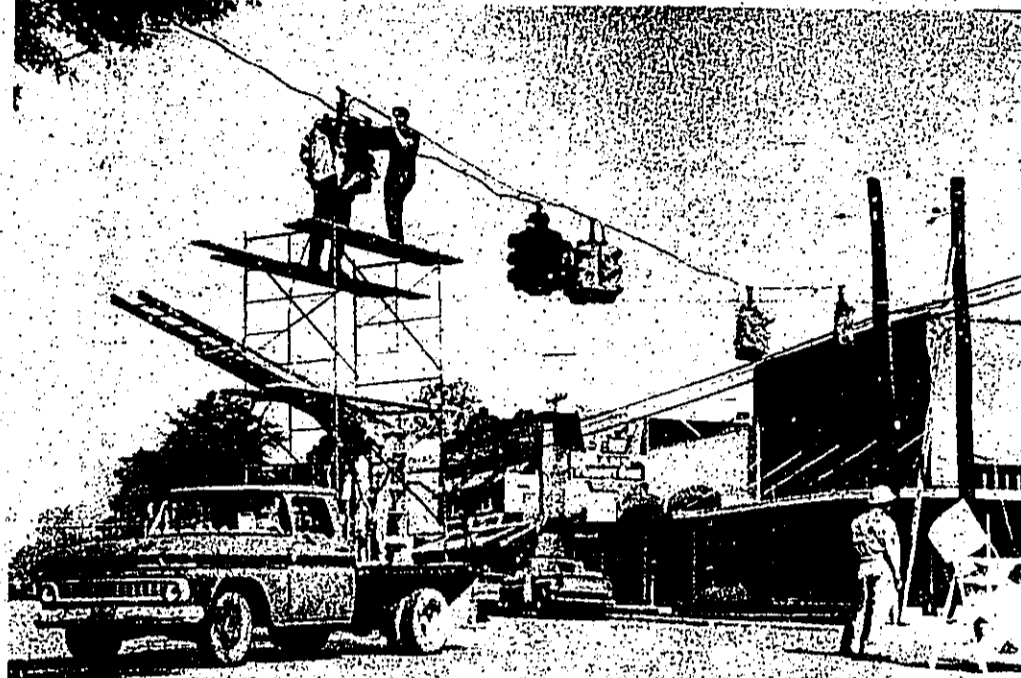

New traffic signals were put up by the State Highway Department this past two weeks at two intersections in Woodville. The photo shows the crew working on the new signals at Charlton and Bluff streets. Another set of signals were installed at Magnolia and Bluff. The new signals replace the old signals with two-lane signals at each intersection.

Three Entered In Pageant For Miss Tyler County

Three young ladies have entered the 1968 Miss Tyler County Pageant which will be held June 15 to select a successor to Miss Janis Adams.

They are Miss Bobbie Roschelle Durham of Woodville, Miss Judy Jean Pace of Wildwood and Miss Linda Gale Whisenant of Warren.

Miss Whisenant entered last week and details were in the Booster. Miss Durham and Miss Pace entered this week. Miss Durham is the daughter of Mr. and Mrs. H. M. Durham of Woodville. She is a 1968 graduate of Kirby High School and plans to attend Baylor University. She is a petite brunette who is a member of the KHS band and choir, 1968 president of the Future Homemakers, a member of the National Honor Society, is Student Council secretary, and was a princess in the 1968 Tyler County Dogwood Festival. She was winner of the Citizenship award of the Daughters of the American Revolution.

Miss Durham has had training in ballet and piano and will do a piano selection in the talent competition. Miss Judy Jean Pace is the daughter of Mrs. Ouida Pace of Wildwood. She is a 1968 graduate of San Marcos Baptist Academy and plans to attend Lamar State College of Technology in Beaumont.

At San Marcos, she was a



Judy Jean Pace



Linda Gale Whisenant

twirler, cheerleader and carnival queen. She was a member of the student council, executive council and was duchess from San Marcos to the Tyler County Dogwood Festival in County Dogwood Festival in March. She has received training in piano, voice and dancing. She is five foot three inches tall and has black hair, blue eyes.

How County Voted In State Races In Demo Primary

Unofficial tallies for candidates for state offices in the Democratic primary in Tyler County Saturday:

Governor: Whittenburg, 21; Hill, 272; Smith, 727; Locke, 203; Hackworth, 5; Veloz, 8; Carr, 687; Briscoe, 411; Daniel, 168; Yarborough, 801; Lt. Governor: Smith, 328; Barnes, 262; Gladden, 264.

Comptroller: Blankenship, 697; Calvert, 2065.

Supreme Court, Place 1: Davis, 943; McGee, 1789.

Supreme Court, Place 2: Denton, 979; Reavley, 1605.

Nominated without opposition were Attorney General Crawford Martin, agriculture Commissioner John C. White, Land Commissioner Jerry Sadler, State Treasurer Jesse James, Railroad Commissioner Jim Langdon, Associate Supreme Court Justice Zolite Steadley, Court of Criminal Appeals Judges W. A. Morrison and Leon Douglas, and Homer E. Stephenson, associate justice of the Ninth District Court of Civil Appeals.

Also, State Senator Charles Wilson did not have an opponent in the primary.



Roschelle Durham

Meeting Slated On Community Center at Warren

A mass meeting will be held in Warren at the high school on May 26 at 2:30 p.m. in an attempt to complete organization and financing of a community and youth center.

Following announcement of plans to build the center, pledges totaling around \$2,000 were received the first day. A very desirable piece of property for the center has also been pledged for the center by Ernest and Edith Findley, according to J. T. Riley, temporary chairman for the center.

Pledges for \$25 to \$100 are being accepted from interested persons, and it is payable in 12 months with 25 per cent to be paid by June 1. Those wishing to pledge may hand or mail pledges to Billy Waggon, Herman Elliott or Floyd Imman.

Phone your news to BU 3-2434

Tyler County voters will choose between two top candidates in races for sheriff and tax assessor-collector as the result of Saturday's first primary.

The run-off election on June 1 will pit Sheriff Grady Ray against Lewis E. Craven, 996, and Webb Astworth, the third candidate, 917 in Saturday's Democratic primary.

In the race for tax assessor-collector, A. L. (Pete) Thornton will be opposed in the run-off primary by Tom Sawyer. Thornton polled 1502 votes, Sawyer 1330 and Mrs. Audrey E. Hall 627 in the first primary Saturday.

Besides the two races in the county, voters in the second primary will help choose nominees for state representative and for Governor of Texas. In the race for state representative and for Governor of Texas, Don Adams of Jasper received 7432 votes in the four counties of the district to lead the three candidates, J. E. Miller, Jr., the incumbent, polled 7096 while John Kar-cher tallied 2041.

In Tyler County, Miller led with 1318 while Adams received 1240 and Karcher 686 votes. The two candidates in the Governor's race in the run-off primary, Don Yarborough and Preston Smith, were also the high men in Tyler County voting. Yarborough received 801 votes and Smith 727 in Tyler County. Statewide, latest returns gave Yarborough 408,166 and Smith 372,287 votes.

In the district attorney's race, Stanley Coe was nominated over R. A. Richardson in a real cliff-hanger with the Woodville box, where counting was not completed until after 1:00 a.m. Sunday, deciding the winner. Coe carried the Woodville box and thus the nomination, although Richardson carried Tyler County with 1684 votes to Coe's 1585. In both counties, Tyler and Hardin, Coe received 5561 to Richardson's 5376.

H. A. Coe, incumbent, district judge, won the nomination for that office by defeating Clyde E. Smith, Jr. of Woodville by 6075 to 5185 in both counties. Smith carried Tyler County with 1820 votes to Coe's 1577.

In precinct one, voters chose a new commissioner when J. Carl Shepherd polled 1058 votes to 712 for the incumbent, Joe L. Best.

J. H. Collier was named constable in precinct one over Harley Kimbrough, Jr., 824 to 684.

In precinct three, Leon Fowler, incumbent commissioner, tallied 688 votes over Frank S. Grimes who got 115, and Harley Crews was nominated for constable in precinct three with 402 votes to 218 for Joe Hughes and 155 for Delbert Harris. Leslie Dubose defeated Jack Bunn for justice of the peace in precinct three with 523 votes to 173 for Bunn. Congressman John Dowdy, who won an easy victory over Dempsey Henley in the 18 county second district, carried Tyler County 1984 to 1276.

Rolls Brockman, candidate for his first elected term as county attorney, was unopposed in the primary.

Demo Committee Tabulates Votes

The Tyler County Democratic executive committee met at the court house Tuesday at 10 a.m. to certify the returns in Saturday's first Democratic primary.

Only a few errors were found, none serious, by the committee. Nine votes cast for John Hill in the Rockland-box were added to his total and two other small additional errors were found.

Morris Clemenmons, Jr., county chairman, congratulated the election judges and clerks in the various boxes for their accuracy and efficiency in handling the record vote cast in the county Saturday.

Wheat Named President-Elect By Texas Bar Association

Josiah Wheat of Woodville has been elected president-elect of the State Bar of Texas, it was announced Monday by William E. Pool, executive director of the State Bar.

Wheat will take office in July of 1969.

At 39 he is the second youngest man to be elected to this office, and the third East Tex-

Absentee Voting Set May 22-28

Absentee voting for the second Democratic primary will be from May 22 through May 28 in the office of Otha Miles, county clerk.

The clerk's office is open from 8 a.m. to 4 p.m. Monday through Friday and ballots will be ready May 22.

an, the others being Major Bell of Beaumont and Buster Cole of Bonham.

He is the son of Mr. and Mrs. J. E. Wheat, and a native of Woodville, and was educated in the Woodville schools and the University of Texas, receiving his law degree from the University in 1952. He has practiced law with the firm of Wheat and Wheat since receiving his degree, with the exception of the time he spent in military service.

Wheat's election to the state bar culminates a long list of honors and responsibilities in Southeast Texas and Texas.

His present civic offices include: director, Lower Neches Valley Authority; director, executive director, Tyler



JOSIAH WHEAT
County Dogwood Festival Association; director, Tyler County Industrial Corp. and Tyler County Development Corp.

(Continued on page 8)

Woman's Page



Mrs. V. L. McGee announces the engagement of their son, Billy L. McGee, to Richard Evans, son of Roy and Mrs. M. J. Evans, of Houston, Texas. Both Miss McGee and her fiancé are at Louisiana College. The wedding will take place at the First Baptist Church in Woodville.

Woodville Woman's Club To Install Officers May 13

Mrs. Dan Kent is the president elect of the Woodville Woman's Club and will be installed Monday, May 13 in the Community Room of the Citizens State Bank. Other officers will be: first vice president, Mrs. Judy Pool; second vice president, Mrs. Doris Hanna; secretary, Mrs. Jean Curry; treasurer, Mrs. Faye Ward.

ABWA TO MEET TUESDAY

The Wisteria Chapter of the American Business Women's Association will hold its monthly meeting on Tuesday, at 7:00 p.m., at the Dogwood Motor Hotel.

America Still Is...

ONE WOMAN'S OPINION
By Mrs. Ethel O. Hill

When I think of America, I think of a country where the people are free to do as they please. I think of a country where the people are free to express their opinions. I think of a country where the people are free to live their lives as they see fit. I think of a country where the people are free to love and be loved. I think of a country where the people are free to hope for a better future. I think of a country where the people are free to dream of a better world.

OK'd USED CARS AT OK PRICES

- 1967 CHEVROLET IMPALA 4 Door Sedan, Power Steering, Power Windows and Locks, Automatic Transmission, Tinted Glass, Radio, White Wall Tires, Factory Air Conditioning, and More. Other Extras. A Top Cat Owner's Car, Friend To All... \$2695
 - 1966 CHEVROLET CHEVETTE 4 Door Sedan, Power Steering and Air Extras... \$1595
 - 1967 CHEVROLET 3/4 Ton Club Chassis Truck, 3 Speed Transmission, Heater, in Top Condition... \$1795
 - 1965 OLDSMOBILE DELTA 88 TOWN SEDAN, Power Steering and Brakes, Factory Air Conditioning, Clean One-Owner Car For Just... \$1595
 - 1965 CHEVROLET IMPALA SPORT COUPE, Standard Transmission, 6 Cylinder Engine, Radio, Heater, and Etc... \$1295
 - 1963 OLDSMOBILE 5-85 Station-Wagon, V-8 Engine, Automatic Transmission, Radio, Heater and White Wall Tires... \$495
 - 1965 CHEVROLET 1/2 Ton Pick Up Truck, This truck is just like brand new and is still under New Car Warranty... \$895
- "SEE YOUR FAVORITE SALESMEN. THEY ALL WORK AT..."
- ### HOWARD MOTOR COMPANY
- BU 3-3557 Woodville 302 N. Main

May Proclaimed ABWA Scholarship Month in Texas

A proclamation has been issued by Governor John Connally designating May as recognition of the Fine American Business Women's Association scholarship month.

Pancake Supper To Be Held At Community Center

A pancake supper will be served on Friday evening, May 10 beginning at 6:30, at the Community Center in Colmesneil. Proceeds will be used for fire truck repairs.

Debbie King, Gary Hennigan Married May 6

Before members of both families and a few close friends, the marriage of Miss Debbie King, daughter of Mr. and Mrs. Earl King, and Gary Hennigan, son of Mr. and Mrs. J. P. Hennigan of Jasper, was solemnized at 4 p.m. Monday, May 6 in the chapel of the First Baptist Church of Woodville.

CALLING ALL HOMEMAKERS

One of the most important things for any home or apartment to have is a friendly atmosphere. But what can you do when you're decorating a room to help it have that friendly atmosphere? Here are some ideas. The seating place—sofa and chairs—should be arranged or grouped to invite relaxed conversation. Make sure your room is not too dark. Add a little color here and there and make it cheerful.

Piano Students Present Recital

Music students of Mrs. Beverly Reese presented their fourth annual piano recital April 28 at the First Baptist Church in Warren.

MOTHERS OF THE WORLD

I wish the Mothers of every land could meet and clasp each other's arms. Mothers strong in their youthful prime. Mothers of every race and creed. Each with the soft-same cause to plead.

AMERICAN CANCER SOCIETY ARE CURED OF CANCER

Food poisoning can dampen a picnic spirit quickly—and is not only safeguard against its causation. Poisoning can be caused by handling food too much, improper cooking and leaving food exposed for several hours.

HILLISTER NEWS

Mrs. and Mr. Bill Jones of Fort Arthur and Mr. and Mrs. James Jones of Groves were visitors in the C. S. Spurlock home last week.

JUDGE COE THANKS VOTERS

I wish to thank you, the people of Hardin and Tyler Counties, for your vote and support given me in Saturday, May 4, primary election.



WIBO SAN ANTONIO TEXAS '68

The Woodville Jets, women's bowling team, participated in the National Women's Bowling Tournament which is now going on in San Antonio. They were in San Antonio April 21 but they did not learn how they came out until the tourney is completed this month.

Safeguard Against Food Poisoning

Food poisoning can dampen a picnic spirit quickly—and is not only safeguard against its causation. Poisoning can be caused by handling food too much, improper cooking and leaving food exposed for several hours.

H. O. P. TO HOUSE OF PHOTOGRAPHY

COMPLETE CAMERA & PHOTOGRAPHY SUPPLIES. INSTAMATIC CAMERAS. KODAK FILM. FLASH CUBES. Chief Squat-In-Mud Say: "Hop-um to House of Photography."

JUDGE COE THANKS VOTERS

I wish to thank you, the people of Hardin and Tyler Counties, for your vote and support given me in Saturday, May 4, primary election.

Gov. Connally Proclaims Sr. Citizens Month

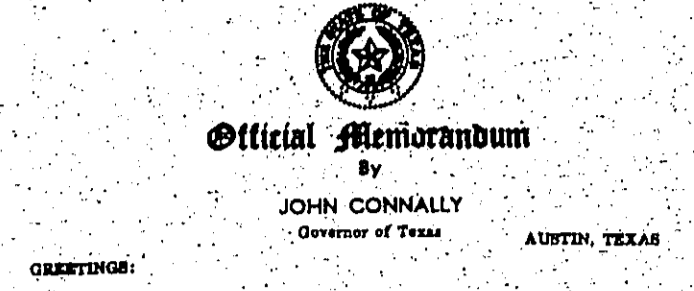

The State of Texas recognizes both a debt of gratitude to and an obligation for its Senior Citizens. Older Texans, in real numbers, continue to spend active and useful lives in activities that through their youth, middle age to now have made their citizenship an asset to the commonwealth.

Referendum On Cotton Allotment Transfers Slated

Cotton producers will meet during the period May 13 through 17, to determine if cotton allotments may be transferred to cotton producers in other counties.

Special Program Set Here May 21

All senior citizens of all communities in Tyler county are invited to attend a special program for them Tuesday, May 21, at the Lions Den in Woodville.

Holding Dentures No Secret... Firm

LOS ANGELES (UPI)—A firm that has a new product for holding dentures is advertising its product in a newspaper advertisement.

VA QUIZ?

Q: I was retired from service for a disability and now the VA has awarded me compensation. Can I draw back? A: Only if your retired pay is the greater benefit and you waive that in give up, an amount equal to your disability compensation.



Woodville Volunteer Fire Department's rural truck, made a run Monday morning to a house east of Hillister which was burning out of control on its arrival. Firemen spent 2 1/2 hours pumping water on the flames to keep them from spreading to a house next door and to prevent a family which had moved in only a few days earlier. The woman and her children were in the house when the fire was discovered. The man of the house, whose name was not given, was at work.

PERSONAL

Mr. and Mrs. Harold Pryor spent several days last week attending Home Fair in San Antonio, Texas.

MILLER'S THANK YOU NOTE

I want to take this opportunity to thank the peoples of this area for their support in the election and respectfully ask that they continue this support during the run-off in my bid for re-election as state representative.

J. E. MILLER, JR.
State Representative

(Pub. Ad. by J. E. Miller, Jr.)

If you don't want to pay the price of America's roomiest car try the second roomiest:



GM
If things like head, shoulder and leg room are important to you, take a close look at the new Chevrolet. The new Chevrolet is the second most spacious of all American sedans.

'68 savings expo

GM

Hopping now at your Chevrolet dealer's, a tremendous explosion of extra buying power. Only the dealer could make it happen.

Yarborough Newsletter

By U. S. Senator Ralph Yarborough

This week I will discuss with you some facts about education for Cold War veterans, and the amendment I introduced a few days ago to my Cold War GI Bill of Rights.

After World War II, Congress passed the GI Bill, and under that bill about 2 million veterans—or half the returning GIs—went back to school or into job training.

That bill was duplicated for Korean veterans. In all, about 11 million American veterans of World War II or the Korean War could have gone to school under the GI Bill, including on-the-job training, flight training, and on-the-farm training.

I worked and fought eight years in the military, and I know it paid off for our country but after World War II and the Korean conflict, and I know it would be a great boon to our nation for veterans of the Cold War. I worked and fought eight years in the military, and I know it paid off for our country but after World War II and the Korean conflict, and I know it would be a great boon to our nation for veterans of the Cold War.

service, and I have offered an amendment this year to give our Cold War GI's the same one-half month of schooling for one month of service—the opportunities they deserve.

The GI Bill was highly popular with earlier veterans. But the Veterans Administration has made the rules so tough under the present bill that no veterans have chosen on-the-farm training. I have offered an amendment to change the classroom requirement so that our Cold War veterans can get on-the-farm training. It is a simple change, and it is a simple change, and it is a simple change.

These changes are aimed at giving veterans a better return to civilian life, but also to give America continuing prosperity through a well-trained, well-educated adult population, and to give our Cold War GI's as good a chance as the Korean conflict veterans.

LETTERS TO THE EDITOR

Dear Mr. Cordeiro: Your letter of April 2, touches a subject which has long been a matter of mine.

A few years ago, J. D. Coffey, a well-known and well-respected citizen of our community, interested in the general welfare of the city, was planning to build a high school, or to accept on the job training, on-the-farm training, or night training.

Other GI Bills have been introduced in the past, but they were not passed. I am sure that you will find it interesting to read about the various bills that have been introduced in the past, but they were not passed.

Placement Test To Be Given

For Peace Corps

Tyler County area residents interested in putting their skills to use in developing nations around the world are invited to take the Peace Corps Placement Test at 1:30 p.m. on Saturday, May 18 at Post Office, Room 214, Federal Building and Customhouse, 501 Austin.

The Peace Corps uses the Placement Test to determine how an applicant can best be utilized overseas. The test measures general aptitude and the ability to learn a language, not education or achievement. The test requires no preparation and is non-competitive. An applicant can neither pass nor fail.

Persons interested in serving with the Peace Corps should fill out an application. If you have not already done so, you should present it to the tester before the test. Application forms are available from post offices or from the Peace Corps in Washington, D. C. 20525.

Thirteen thousand volunteers are currently serving in Asia, Africa, Latin America and the Pacific Islands, working with the people of those nations in self-help projects ranging from agriculture and nutrition to mechanics, education and health. Many volunteers are needed for programs which will begin this summer and fall.

AMERICAN CANCER SOCIETY

AMERICAN CANCER SOCIETY

R. E. JACKSON, PUBLISHER
JACK ALBERTSON, MANAGING EDITOR
SHARON WRENCH, ADVERTISING MANAGER
SHIRLEY HENSARLING, PAGES MAKE-UP
WILLIAMS HENSARLING, TYPIST

Published every Thursday by the Tyler County Publishing Company, P. O. Box 246, Woodville, Texas 75790. Telephone BU 3-2434.

Entered as second class matter at the Post Office in Woodville, Texas December 11, 1930, under the Act of Congress, March 3, 1979.

Second class postage paid at Woodville, Texas.

SUBSCRIPTION RATES:
In Tyler County, \$2.00 per year.
Out of County, \$3.00 per year.
Out of State, \$5.00 per year.

MEMBER OF THE TEXAS PRESS ASSOCIATION
AFFILIATE MEMBER NATIONAL EDITORIAL ASSOCIATION

CUT SPENDING NOW!



TOWER REPORTS

BY U. S. SEN. JOHN TOWER

Most Americans are currently aware that our federal government is in a serious fiscal crisis.

We've had a federal fiscal crisis for a long time. I made some strong recommendations about it in 1966. You and I worried about it considerably in 1967. And in 1968 the alarm is again being sounded about the instability of the dollar; about the imbalance of American national bank accounts; and about the unworkable situation of the dollar.

What's at stake here is quite simply the future worth of our dollar.

William McCuskey, Chairman of the Federal Reserve System, and essentially our top federal banker, calls the current situation the "worst financial crisis since 1931." I think he knows what he's talking about.

Each Texas who spends dollars can understand what inflation is doing to us.

It has made our dollar of three years ago worth only 25 cents. It has made our dollar of two years ago worth only 25 cents. It has made our dollar of one year ago worth only 25 cents.

THE FAMILY LAWYER

Free Speech for Congressmen

Dealing with the family lawyer, they do one reason more than they have to pay a lawyer's fee.

Suppose that a statute on the books in 1968 that would prevent a business man from being sued for libel or slander if he speaks freely in the course of his business.

What's at stake here is quite simply the future worth of our dollar.

AMERICAN CANCER SOCIETY

AMERICAN CANCER SOCIETY

AMERICAN CANCER SOCIETY

AMERICAN CANCER SOCIETY

AMERICAN CANCER SOCIETY

Capital NEWS

Texas Liquor Control Board is heading for an early showdown test of its new go-to-policies on advertising private clubs.

Some club operators, who already were complaining indignantly about an earlier LCD directive prohibiting managers, members from issuing guest cards to walk-in customers, were hard hit. One promptly filed a lawsuit here to enjoin the Board's regulations.

Next result of the cash sale requirement will be to eliminate the casual guests, since operators wouldn't want to run the risk of granting total strangers a month's credit for a highly-perishable commodity.

Hotel-motel clubs who expect to solve the problem by putting cash charges on room tabs may find the Board's definition of a cash sale quite restrictive.

"It shall be deemed that a cash sale has been made if payment for a service is made in whole or in part by check, money order or cash at the time of purchase of the goods or services."

Clubs also received a long list of new instructions for keeping records and auditing books according to by-laws and through boards of directors.

More rules are expected to be forthcoming from the LCD. They may be hard for all but strictly-private and proper clubs in the near future.

LCB Attorney Lynwood Elliott said he thinks the cash sale directive will register clubs "feel, quite frankly, that when you prohibit a club from making a cash sale it will be less inclined to serve the public at large and will start serving properly screened members."

ATTORNEY GENERAL RULING-Atty. Gen. Crawford C. Martin has held invalid an appropriation of \$2 million for the Parks and Wildlife Department to acquire and rebuild historic sites.

In other news, Martin held that the Texas National Bank in Dallas, Harris Trust and Savings Bank in Houston, and First National City Bank of New York and Associates were successors to the Texas National Bank.

Land Commissioner Jerry Sadler, chairman of the Veterans Land Board, said the sale was necessary to continue the program recently revived by constitutional amendment.

Before used for buying veteran land, money will be invested in short-term government securities to offset any interest cost incurred against the Veterans Land Board.

Sadler said AAA bond rating and the excellent pay record of the Veterans Land Board made it possible to sell bonds below market.

BUILDING, BUSINESS DROP OFF--Both building and business activity dropped off sharply in March, according to the University of Texas Bureau of Business Research barometer.

Construction index fell almost 31 points from the previous month and was eight per cent below March, 1967. However, the January-March overall average of index this year still is 12 per cent above that for the first three months of 1967, due to the record February bulge.

March business index was eight per cent below the February value but was 5.3 per cent above March 1966, Bureau reported.

VERBONDS SOLD--Texas Veterans Land Bonds Worth \$30,000,000 Sold for an Average Interest Rate of 4.33 Per Cent

First National Bank in Dallas, Harris Trust and Savings Bank in Houston, and First National City Bank of New York and Associates were successors to the Texas National Bank.

Land Commissioner Jerry Sadler, chairman of the Veterans Land Board, said the sale was necessary to continue the program recently revived by constitutional amendment.

Before used for buying veteran land, money will be invested in short-term government securities to offset any interest cost incurred against the Veterans Land Board.

Sadler said AAA bond rating and the excellent pay record of the Veterans Land Board made it possible to sell bonds below market.

BUILDING, BUSINESS DROP OFF--Both building and business activity dropped off sharply in March, according to the University of Texas Bureau of Business Research barometer.

Construction index fell almost 31 points from the previous month and was eight per cent below March, 1967. However, the January-March overall average of index this year still is 12 per cent above that for the first three months of 1967, due to the record February bulge.

March business index was eight per cent below the February value but was 5.3 per cent above March 1966, Bureau reported.

AMERICAN CANCER SOCIETY

AMERICAN CANCER SOCIETY

AMERICAN CANCER SOCIETY

AMERICAN CANCER SOCIETY

AMERICAN CANCER SOCIETY

AMERICAN CANCER SOCIETY

AMERICAN CANCER SOCIETY

AMERICAN CANCER SOCIETY

AMERICAN CANCER SOCIETY

AMERICAN CANCER SOCIETY

HOMEMAKING HINTS

By Mrs. Maurine J. Mooney, County HDA

THE LONG AND THE SHORT OF IT--With the grand tour can't, the trend setters now cover down--up--all the way to mid-calf, and even below. The mind has gone so far as it can go now on its heels down. The fashion question for the coming year is how to toll a mid-calf (and) from a maxi (below the calf) and where to wear which. Girls are going to be subjected to the illogical of putting it on at precisely the time to be taking it off. Shouldn't we at least hold off until winter?

However, the store buyers realize that the plummeting hemlines are less than universally welcomed--and they are stocking both the short and long. Comments from well known retailers are: "We're stocking midline, midline and maxi--and we're stocking both the short and long. Comments from well known retailers are: "We're stocking midline, midline and maxi--and we're stocking both the short and long."

APPOINTMENTS--State Liquor Control Board is heading for an early showdown test of its new go-to-policies on advertising private clubs.

Some club operators, who already were complaining indignantly about an earlier LCD directive prohibiting managers, members from issuing guest cards to walk-in customers, were hard hit. One promptly filed a lawsuit here to enjoin the Board's regulations.

Next result of the cash sale requirement will be to eliminate the casual guests, since operators wouldn't want to run the risk of granting total strangers a month's credit for a highly-perishable commodity.

Hotel-motel clubs who expect to solve the problem by putting cash charges on room tabs may find the Board's definition of a cash sale quite restrictive.

"It shall be deemed that a cash sale has been made if payment for a service is made in whole or in part by check, money order or cash at the time of purchase of the goods or services."

Clubs also received a long list of new instructions for keeping records and auditing books according to by-laws and through boards of directors.

More rules are expected to be forthcoming from the LCD. They may be hard for all but strictly-private and proper clubs in the near future.

LCB Attorney Lynwood Elliott said he thinks the cash sale directive will register clubs "feel, quite frankly, that when you prohibit a club from making a cash sale it will be less inclined to serve the public at large and will start serving properly screened members."

ATTORNEY GENERAL RULING-Atty. Gen. Crawford C. Martin has held invalid an appropriation of \$2 million for the Parks and Wildlife Department to acquire and rebuild historic sites.

In other news, Martin held that the Texas National Bank in Dallas, Harris Trust and Savings Bank in Houston, and First National City Bank of New York and Associates were successors to the Texas National Bank.

Land Commissioner Jerry Sadler, chairman of the Veterans Land Board, said the sale was necessary to continue the program recently revived by constitutional amendment.

Before used for buying veteran land, money will be invested in short-term government securities to offset any interest cost incurred against the Veterans Land Board.

Sadler said AAA bond rating and the excellent pay record of the Veterans Land Board made it possible to sell bonds below market.

BUILDING, BUSINESS DROP OFF--Both building and business activity dropped off sharply in March, according to the University of Texas Bureau of Business Research barometer.

Construction index fell almost 31 points from the previous month and was eight per cent below March, 1967. However, the January-March overall average of index this year still is 12 per cent above that for the first three months of 1967, due to the record February bulge.

March business index was eight per cent below the February value but was 5.3 per cent above March 1966, Bureau reported.

BOOSTER BITS

CARE--May is an ideal time to establish during the fall, winter, or spring months, for summer. Preparations may provide short-cuts for summer care and upkeep.

Cultivated planned areas require regular maintenance to insure proper drainage for summer watering, and to eradicate weeds and grasses which rob the desired plants of food and moisture.

But the truth is many paper products are not made of paper. They actually are a non-woven fabric of cellulose fibers, plastic and other materials are added to impart qualities such as strength and water resistance. One matter of prime concern in the non-woven market has been flammability. Fire retardants are now used in these paper-like fabrics.

Although fashion has brought attention to the possibilities of using paper and non-woven materials, institutions and industry are the major users, e.g., non-wovens are vital in "clean room" areas where employees must be dirt and bacteria free. Hospitals and other health care facilities are using non-woven materials, institutions and industry are the major users, e.g., non-wovens are vital in "clean room" areas where employees must be dirt and bacteria free.

Colors THEM SAME--When the tests were completed at Fort Devens, Mass., back in 1959, the apparel outfit found best for high visibility and utility for hunters was a combination of colors. This is the most effective means of safeguarding your home against poachers. Since it is the color of the sky, the color of the water, the color of the earth, the color of the sky, the color of the water, the color of the earth.

THE PAPER PHENOMENON: After all these years of being written on, seeped into, cut into dolls and folded into airplanes, paper is making fashion headlines.

The increase in leisure time with its need for easy-care disposables plus fashion design, has led to a new attitude among consumers--the reason behind the paper products parade.

SHEPHERD'S GULF SERVICE

S&H Green Stamps

DOUBLE STAMPS

Get your double stamps every Tuesday for fillups, wash, lub, oil change, and tune-ups.

24-hour wrecker and road service, & auto parts.

Headquarters for all kinds of dirt work, top-soil, gravel, black top, driveways, tractor work, and grading.

CARRY CAR REPAIRS FOR MINOR REPAIR JOBS.

307 Magnolia Phone: BU 3-2621
Gene (Mac) Shepard Home: BU 3-2620

SPECIAL MONEY-SAVING SALE

NAME BRAND GLASS-LINED WATER HEATERS

Tuloma's special purchase is your chance to save money... Prices cut on high quality LP-Gas Water Heaters. Let us show you how LP-Gas can give you all the hot water you need... and save you money. All sizes. Immediate delivery, expert installation.

Ask about terms and trade-ins

SPECIAL 30-gallon glass-lined model

Call us today for LP-Gas service and appliances. TULOMA GAS PRODUCTS COMPANY BU 3-2631

725 S. Magnolia Woodville, Texas

515.00 CLOTHES LINE DISCOUNT NAME BRAND LP-GAS DRYERS

LP-GAS FOR HOME AND FARM

USEFUL APPLIANCES FOR YOU WITH NAME-BRAND LP-GAS RANGES

TULOMA GAS PRODUCTS COMPANY • Affiliated with American Oil Company

"Your Tuloma Man Also Serves You With General Gas."

Mourning Dove Prospects Look Good This Year For Texans

By Ken Poston

This year could be the best in a decade for Texas mourning doves, predicts Ted Clark, project leader of the statewide mourning dove project for the Texas Parks and Wildlife Department.

Clark said this prediction is based on the excellent rainfall which has pretty well covered the entire state and the expected heavy growth of seed-producing weeds and grasses. "This could be the best year in several years if such conditions continue through the summer," Clark said.

Post-natal flights of doves have been reported in several areas of the state. These flights are a sign of a high percentage of young birds in a hunter's bag means a good hunting season. A higher percentage of young birds in a hunter's bag means a good hunting season. A higher percentage of young birds in a hunter's bag means a good hunting season.

Clark's prediction comes at a time when the mourning dove population is estimated to be at its lowest level in several years. The population is estimated to be at its lowest level in several years. The population is estimated to be at its lowest level in several years.

TYLER COUNTY DOGWOOD TRAILRIDERS TRAIL RIDE TO JASPER RODEO

SATURDAY, MAY 11, 1968 WESTERN DANCE LIONS DEN, WOODVILLE, TEXAS, \$2.00 PERSON

MONDAY, MAY 13, 1968 WESTERN DANCE LIONS DEN, TRAIL RIDE \$2.00, DANCE \$1.00 & \$2.00

TUESDAY, MAY 14, 1968 WESTERN DANCE DAM 'B' AREA, ADMISSION \$1.00 and \$2.00

WEDNESDAY, MAY 15, 1968 JASPER RODEO PARADE 4:00 P.M. IN JASPER, TEXAS

SATURDAY, MAY 18, 1968 TEENAGE DANCE MAGNOLIA ROOM, DOGWOOD HOTEL, \$1.50 PERSON

Contact BOB BELT - WOODVILLE - BU 3-3747

THANKS THE PEOPLE

I want to thank the people of Tyler County for their support in the first Democratic Primary for re-election of Sheriff of Tyler County.

I want to thank my opponents, personally, for their part in making the Sheriff's race clean and for conducting their campaigns in a gentlemanly way. At this time, I would also like to ask each one of you for your support in the Second Primary on June 11. It is my sincere hope to see each of you and ask you personally for your support before the Second Primary.

Grady Ray
Pd. Pol. Ad.

THE SWITCH IS ON TO FORD

COME IN TODAY AND TAKE THE "SPIRITED ONES" FOR A TEST DRIVE AT JACK LANE FORD.

WATER IDEAS FROM FORD

MAINTENANCE PAY OFF!

To The People of Tyler County:

I greatly appreciate your contributions in voting for me in your recent election for District Judge.

I want to thank you for your good wishes, and reaffirm my belief in Tyler County.

Respectfully,
CLYDE E. SMITH, JR.
Asst. District Judge
Pd. Pol. Ad.

Ford's Lowest Priced Hard-Top FAIRLANE 2 DR. H.D.T.P.

JACK LANE FORD, INC.
104 PINE STREET BU 3-2526 WOODVILLE

Nursing Home Building Starts Up



Framework for Woodville Nursing Center's facilities in the 100 block of North Beach street...

WHEAT... The Wheat Growers Association conference...

Lewis E. Craven Thanks People Of Tyler County... The board of trustees of the Woodville Independent School District...

What Does Tyler County Need? (Continued from page 1)...

New Redwood Park Unneeded, Industry Says... A proposed redwood national park in California could...

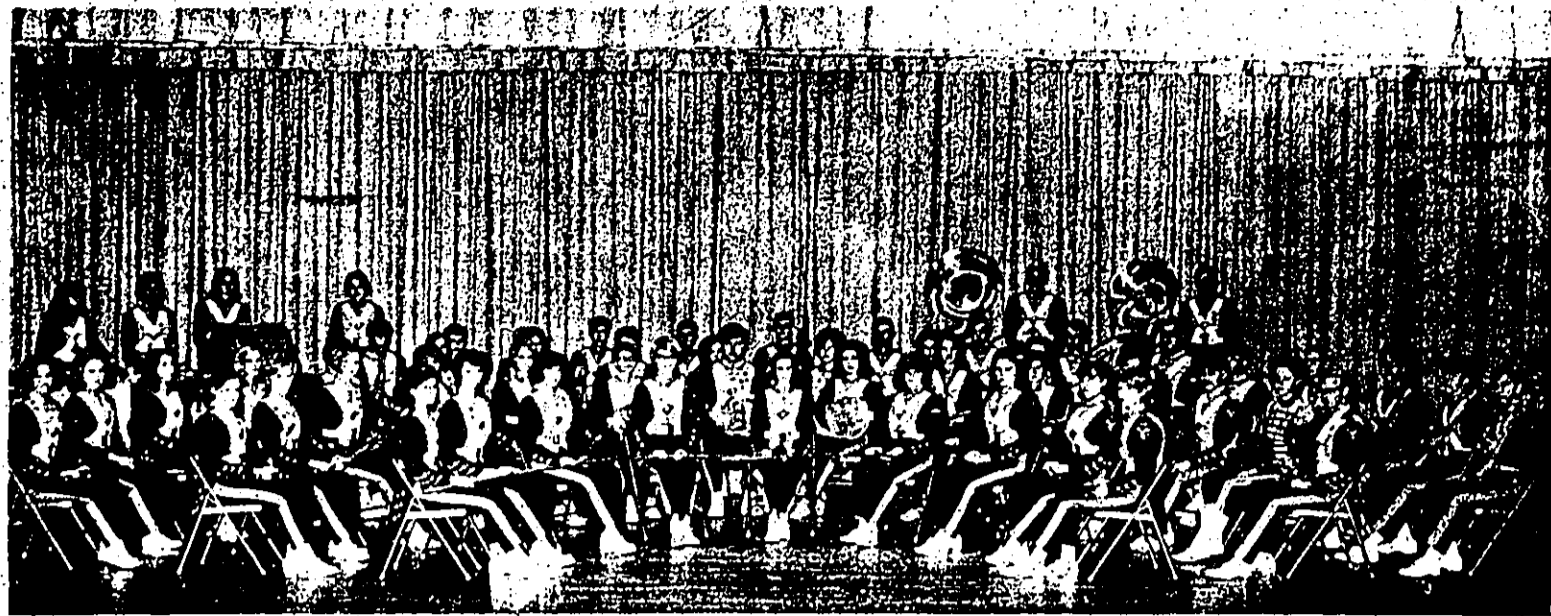

Band Completes Concert Tour April 29-30

(Mrs. Ann Bowen, president of the Woodville Band Boosters Club, made the trip with the Kirby High School band on its recent concert tour...)



School Trustees To Meet Monday... The board of trustees of the Woodville Independent School District...

State Bank No. 1298

PUBLISHER'S COPY REPORT OF CONDITION OF CHESTER STATE BANK

of CHESTER in the State of TEXAS at the close of business on APRIL 18, 1968.

Table with columns: ASSETS, LIABILITIES, CAPITAL ACCOUNTS, MEMORANDA. Includes items like Cash, Federal funds, Demand deposits, and Total Assets.

G. C. Enloe, Vice President & Cashier... I, the above-named bank, do solemnly swear that this report of condition is true and correct...

WANT TO SELL...BUY...RENT...HIRE? USE THE CLASSIFIED ADS

Lodge Notes

Veterans of Foreign Wars... The Veterans of Foreign Wars Post No. 1023...

Want Ad Rates

WANT ADS cost little and are effective... Rates for various lengths of time...

Miscellaneous

FOR ALL YOUR SEWING... IF YOU CAN FIND a better electric range anywhere than the Center, 209 Nellis, Houston, Texas...

Tyler County Specials

A beautiful 2 bedroom home, partly furnished, lake front lot, good location in business addition...

WISH I'D SAID THAT

Opened by mistake, applied more to months than to letters... James A. Williams, Jr., South of Virginia...

ARE YOU SAVING MONEY?

Colmestel Hotel... The Colmestel Hotel is a new and modern hotel...

REAL ESTATE

FOR RENT... FOR SALE... Real estate listings in the area.

FOR MOTHER ON Mother's Day!

Find out how you can save \$100+ on your Mother's Day gift...

PHILLIP'S REAL ESTATE

Logwood Motel... Office: BU 3-2720, John R. Crain: BU 3-2403, T. E. Phillips: BU 3-2675

My Neighbors

George's wife away again... Don't look now, Harold, but I think our tree's been hugged!

New LOW COST MAYTAG AUTOMATIC 239 w/t. Includes image of the washing machine and promotional text.

McCLURE FURNITURE. 305 N. Magnolia, BU 3-2232, Woodville, Texas. Includes image of a chair and promotional text.

TO THE VOTERS OF TYLER AND HARDIN COUNTIES. We wish to express our sincere thanks to you for your consideration and for your support in the Democratic Primary Saturday...

FOR RENT

FOR RENT... table post hole, 2 1/2 x 3 1/2, 2750, Durham Ave. S.W., S.W. 315.

FOR SALE

FOR SALE... 1967 Ford Mustang, 2-door, 289 cu. in. V-8 engine, automatic transmission...

DEADLINE for Booster

Want Ads is NOON Tuesday

Let's Go Fashion

Let's Go Fashion... 1000 Broadway, Houston, Texas.

Used Cars and Trucks

That You Can Buy With Confidence... 1966 Ford Mustang, 1966 Chevrolet, 1966 Ford Falcon, 1966 Mercury Comet, 1964 Ford Ranch Wagon, 1965 Chevrolet.

Hardwick Gas Range

36" DELUXE. THE RANGE THAT DOES EVERYTHING. STAR FEATURES: 140° L-Temp Control, Tri-Temp Burners, Over Window and Light, Electric Clock, PARCAS.

Luby's CAFETERIA

EAT WITH US When In Beaumont NOW OPEN ON MONDAYS, TOO!

H. & C. Carpet Service

INSTALLATION & CLEANING. 3830 Grand Ave., Beaumont, Texas. Phone TE 5-4653.

REAL ESTATE

Beautiful 1/2 acre with spring, 1/2 acre pond, 1/2 acre lot, 1/2 acre improved pasture with all new fences...

Card of Thanks

I would like to thank our many friends in Woodville and Logwood for the many kindnesses extended us during our recent sorrow...

Political Calendar

For State Representative, Dist. 7: DON ADAMS, J. E. MILLER, JR. (Re-election). For Sheriff, Tyler County: LARRY RAY (Re-election), LEWIS E. CRAVEN. For County Tax Assessor-Collector: TOM SAWYER, A. L. (Pete) THURNTON (Re-election).

Fast Spring Clean-up

STRENGTH FOR THESE DAYS. You will seek me and find me when you seek me with all your heart... (Jer. 29:13).

Tyler County Booster BUSINESS & PROFESSIONAL DIRECTORY

Mann Furniture Co., JARROTT'S PHARMACY, GLOBE-MANN INS. AGENCY, Pelly's TV, Atvis & Rhodes Insurance Agency, T.G. 'N' Teen Shoppes.

DOUG'S AUTO SALES. YOUR INDEPENDENT USED CAR AND TRUCK DEALER SINCE 1958. 410 N. Magnolia, BU 3-3650.



SPECIALS THURS.-FRI. SATURDAY MAY 9-10-11

CRISCO 3 LB. CAN 47c



BABY BEEF ARM ROAST LB. 59c
SHOULDER STEAKS BABY BEEF LB. 59c
SUNNYDALE SLI. BACON LB. 69c
SUNNYDALE FRANKS 12-OZ. PKG. 49c
RATH CEDAR FARM PICNIC 3 LB. CAN \$1.99

VALUABLE COUPON PURE VEGETABLE CRISCO 3 LBS. 47c WITH THIS COUPON AND \$5.00 OR MORE PURCHASE GOOD ONLY AT BIG STAR VOID AFTER MAY 11, 1968

WHOLE GRAIN FANCY RICE 5 LB. BAG 49c

ROAST TENDER BABY BEEF CHUCK 49c
OLD FASHIONED HOOP CHEESE RED-T-CUT LB. 69c
SLICED BACON HONEYSUCKLE LB. 79c
SLICED TURKEY ALL MEAT 14-OZ. PKG. 89c
SLICED BOLOGNA RATHS BLACKHAWK LB. 59c
SMOKIES 12-OZ. PKG. 79c
BLUE RIBBON STEAKS PKG. OF 10 \$1.00
BAR-B-Q LINKS LB. 59c
CERVALATES LB. 59c

SWIFT PREMIUM HAM 49c SMOKED HALF OR WHOLE LB.

BRUCES WHOLE OR OUT YAMS 4 2 1/2 CANS 1.00



MAYONNAISE BLUE PLATE QT. 59c

LIBBY'S TOMATO CATCHUP 2 14-OZ. BTL. 45c
DADS ROOT BEER 3 1/2 GAL. \$1.00
JACK SPRAT INST. POTATOES 6-OZ. PKG. 19c
RAINBO SLI. HAMBURGER DILLS QT. 45c
JACK SPRAT MUSTARD GREENS 2 303 CANS 25c
JACK SPRAT TURNIP GREENS 2 303 CANS 25c

GLADIOLA FLOUR ALL PURPOSE 5 LB. BAG 49c

PINEAPPLE LIBBY'S SLICED OR CRUSHED 4 1 1/2 CANS \$1

LIBBY'S FRUIT COCKTAIL 4 303 CANS \$1.00
LIBBY'S CORN CREOLE 4 14-OZ. CANS \$1.00
LIBBY'S BARTLETT PEARS 3 303 CANS \$1.00
LIBBY'S FRENCH STYLE BEANS 4 303 CANS \$1.00

HOUR AFTER HOUR SPRAY DEODORANT BIG 10-OZ. \$1.59

CRACKERS CRISP SALTINES LB. BOX 19c

EVAPORATED CARNATION MILK 4 TALL CANS 69c
JEFFY CORN MUFFIN MIX 8 1/2-OZ. PKG. 10c
SOFT MARGARINE LB. PKG. 45c
RONCO SPAGHETTI 2 12-OZ. PKGS. 39c
KRAFT PIMENTO, OLIVE PIMENTO OR PINEAPPLE CHEESE 2 5-OZ. GLASS 59c
SUNSHINE VANILLA WAFERS 12-OZ. PKG. 33c

AMMENS HEAT POWDER 99c
HEADS UP LIQUID OR TUBE HAIR DRESSING BY GILLETTE ONLY 79c

POT PIES BANQUET FROZEN ASSORTED 5 FOR \$1.00
BOOTH'S FROZEN PERCH FILLETS LB. 55c

LIBBY'S ORANGE JUICE 5 6-OZ. CANS 1.00
LIBBY MIX VEGETABLES YELLOW 4 10-OZ. 1.00
FRESH CORN 3 EARS 19c

NEW RED POTATOES 3 LBS. 29c
YELLOW ONIONS 2 LBS. 29c
GREEN ONIONS AND RADISHES BUN. 10c
YELLOW TOMATOES ONLY 29c
SWEET JUICY ORANGES LB. 19c
SUNKIST LEMONS DOZ. 49c
FRESH CRISP LETTUCE HEAD 19c
WASH. DELICIOUS RED APPLES LB. 29c
FRESH ZUCCHINI SQUASH LB. 19c

GIANT LUSTRE CREME SHAMPOO ONLY 89c
NEW STYLE HAIR SPRAY 55c
ALUMINUM WHISTLING TEA KETTLE 99c
GLADWRAP 100 FT. 27c



BUTTERMILK 1/2 GAL. 49c
COTTAGE CHEESE LB. 23c

50 FREE QUALITY STAMPS WITH PINE SOL 15-OZ. 35c
50 FREE QUALITY STAMPS WITH DOESKIN TISSUE 4 ROLLS 49c
50 FREE QUALITY STAMPS WITH 2 PKGS. JUMBO PIES
50 FREE QUALITY STAMPS WITH ROYAL OAK BRIQUETS 5 LBS. 49c
50 FREE QUALITY STAMPS WITH JACK SPRAT TUNA 3 1/2 CANS 1.00

EVERY SATURDAY 9:30 TO 10 P.M. ON KBMT CHANNEL 12
BE SURE TO CASH IN ON 100 QUALITY STAMPS COUPON ON THE BACK OF EVERY RACE CARD