

The Tyler County Booster

Volume 39—Number 46

Woodville, Texas 75979 Thursday, August 8, 1968

Price 10¢ copy

Booster Bits

By WILEY K. POSTON

Everybody can make mistakes occasionally, but I have decided I am just plain stupid. I was in the Citizens State Bank visiting Malcolm Collier and Emory Mahan, Toby Spurlock and others with regards to our "Tyler County on the Grow" edition of the Booster. When I went in I spoke to Betty Grimes and a minute or two later I was talking with Evelyn James about her brother, a good friend of mine. Later, in writing this column it occurred to me that since so many people know Evelyn's brother, Carol Rabeberry, I would mention it in this column. To make a long story short, I wrote Betty James instead of Evelyn James. Evelyn said as long as Betty didn't object, she wouldn't either. I hope my apologies have been accepted by all. However, the gratifying thing is that they are all such nice folks that it is great just to know them even if I do get the column mixed up when I try to write it.

We had a lot of comment about the few words we put together last week about needing a street sweeper and everyone doing their part in keeping our streets and sidewalks clean. A lot of the comment was directed toward this writer when several folks fought their way through the trash in front of our office and said, "Why don't you practice what you preach, Bud?" They have a point there too.

Had a nice visit with my friend of long standing, Bob Rushing, at the Dogwood Motor Hotel. When I mention to folks in other towns that I am now in Woodville, the first thing they mention is the Dogwood Motor Hotel and how they wished their town had one so nice. It appears to me that we should all be proud of the Dogwood and support it to our fullest. The meals are splendid and served in that big beautiful dining room that is on an equal with those in much larger cities. The entire layout with its facilities for entertaining, housing conventions, sales meetings and other activities, should be the pride of every Tyler Countyman that would see its progress and grow. Support it, tell your out of town friends, and always stop at the Dogwood Motor Hotel.

We would Little League up with a real gas night last Friday. We would like to join with Toby Spurlock, Little League president, in expressing a sincere, thanks for the many many wonderful and dedicated people that keeps Little League going, and also to the participating youngsters that played their little hearts out to show their appreciation to their sponsors. Little League molds the characters of our future leaders.

People we saw department: Thelma Lee Cain working up a storm with her own beauty shop business and Little League. Jarrott's Bill Jarrott taking a minute to show Chuck and I a good "quotation".

TYLER COUNTY ON THE GROW . . .

County's Growth Shown By Million In Construction

Colts Win Title; Leasa Is Queen



Miss Leasa Cain, daughter of Mr. and Mrs. Louis Cain, is crowned 1968 Little League Queen by Miss Pam Stillwagon, the 1967 queen, at ceremonies Friday night. Standing in the foreground is Melissa Ann Currie, the flower girl, and Billy Kyle Whigham, crown bearer.

The Tyler County Little League season came to an end Friday night with the winner's trophy going to the Colts, who finished four games ahead of the Yankees. The Colts were awarded the winner's trophy at ceremonies preceding the final game Friday night, and the Yankees were presented the second-place trophy.

Also preceding the final game was the crowning of this year's queen, who is Miss Leasa Cain. She was crowned by the outgoing queen, Miss Pam Stillwagon.

Toby Spurlock, league president, presided at the awards and crowning ceremonies. Mr. Spurlock was lauded for his service as league president this year.

Four baseballs, two each signed by the Cleveland Indians and the Washington Senators teams, were auctioned off at the affair. One brought \$15, and the other three \$10 each for a total of \$45. The balls were secured by Max Alvis, Cleveland player and co-owner of Alvis and Rhodes Insurance Agency here. The proceeds were donated to the Little League by Bertis Best, agency manager.

Pre-School Clinic To Be Conducted From August 19-23

The annual pre-school clinic for beginning first grade students will be conducted this week of August 19 through August 23. The homemaking students of the high school homemaking department will conduct the activities of the clinic under the supervision of Mrs. Marion Tidwell, advisor.

The activities will take place in the primary building on the elementary campus from 8:30 through 11:15 each morning. Students should report to the activity room in the primary building to be registered by the students. Important activities are planned for each morning throughout the week.

The following items should be presented at the time of registration: a copy of birth certificate (hospital certificates are not acceptable), an immunization record for Smallpox, DPT, Polio, and Measles (shots or statement that child has had disease).

The purpose of this clinic is to acquaint the beginners with the school and its facilities well before school begins. The teachers will have an opportunity to observe and become acquainted with the students and become aware of each of the children's special needs. It will also eliminate the mass of beginning preparations that would take away the teachers' time after school has begun.

Phone Your News to 283-2434

District Governor To Visit Local Rotary Club Tonight



DAVE WILTSHIRE
Rotary Governor

Woodville Rotarians will welcome on August 8 the Governor of Rotary district 591, D. D. (Dave) Wiltshire of Port Arthur.

He will address the Rotary Club of Woodville, one of 30 in his district, and will confer with Henry M. Durham, president of the local Rotary club, and with other club officials to obtain information on the group's plans for its service activities and to offer suggestions on Rotary administrative matters.

Mr. Wiltshire is one of 288 Rotary governors in all parts of the world who are serving as representatives of Rotary International in districts composed of member clubs. Each district leader is responsible for supervising the clubs in his area. Rotary, an international men's service organization has more than 632,000 members in some 13,256 clubs in 143 countries.

A member and past president of the Rotary Club of Port Arthur, Texas, Mr. Wiltshire is owner of Texas Electronics Company. He was elected to office at the Rotary Convention

in Mexico City, in May, 1968, and will serve until June 30, 1969.

Though a seasoned Rotarian before his election to the office of district governor, Mr. Wiltshire attended an eight-day international assembly last May at Lake Placid, New York, at which all Rotary governors for 1968-69 attended in-depth seminars to plan for their jobs. One of his biggest jobs will be to hold a district conference of all Rotary clubs in this area. The conference will be held March 27-28-29, 1969, in Lutkin, at the Angelina Hotel.

Tyler County is on the grow. Perhaps not too many of our readers are aware of the many building programs and expansion of others which reflect this steady growth which the county has been experiencing for the past few years.

With the opening of the new

Woodville Nursing Center, a \$300,000 facility on which construction began in April, building in the county now underway will exceed the million-dollar mark.

Besides the nursing center, construction is now underway on the Pine Hills Rural Recrea-

tion development just west of the airport and the 56 unit low-rent housing project on two locations in south Woodville, and the new plant for TYCO Feed Company on the railroad at Pavilion street. Also construction has begun on the new building for the Church of Jesus Christ of

Latter Day Saints (Mormon) on North Beech Street.

Other additions in the city of Woodville include the expansion at Heritage Garden Museum, the drilling of an additional water well and construction of a ground tank and an overhead tank by the City of Woodville. Radio Station KVLL went on the air in April and the Woodville schools completed a building program to replace buildings lost by fire and tornado. Citizens State Bank has a new TV drive-in banking service and enlarged the main bank building last year also.

Also in Woodville as well as across the county many new homes have been and are being constructed. Housing developments around lake subdivisions and along the Neches river and Dam B are bringing in new residents and many part-time residents.

Chester, which was recently incorporated, has a new housing development in the beginning stage with the acquisition of the land a reality. The city also is adding a water system, and the local lumber mill is being modernized and improved.

Probably the biggest development at Colmesneil is the work which is beginning on a new modern telephone system. Colmesneil Telephone Company has secured a long-term loan which will enable it to build a modern exchange and widen its service to the rural areas around the town. Underground cables are planned, even in the rural areas, to give a trouble-free and efficient telephone service to the communities it serves.

Colmesneil now has natural gas with United Gas Company serving the town. The Colmesneil school buildings are being improved and enlarged to care for present and future growth. The school improvement work is expected to be completed in time for the fall opening.

Lake Amanda and other lake-front subdivisions have brought in many new and part-time residents here also. Lake Texas, the swimming and camping recreation east of town, was recently improved and the facilities upgraded.

Warren, which recently organized a water corporation, has had a steady growth in recent years because of lake subdivisions, and the many county homes being built and which have been built in that part of the county. A new Church of Christ building is now under construction there.

East of Hillister are many new homes, and the old saw mill site is now the plant for United Portable Building, which has had a phenomenal growth during the past year. This growth of fine new homes also extends to Spurger and the Fred area. The Spurger Baptist Church, which has a new sanctuary only a few years old, has just dedicated a new educational building and upgraded the sanctuary. Incidentally, Spurger is the home of the current Tyler County Dogwood Festival queen, Miss Dell Jordan.

New homes are still being built in the Dam B area and along the river south of the dam site. Fairview Baptist Church, in the midst of the growth of new residents and weekend homes, broke ground for a new church building last Sunday.

Harmony and Campground communities west of Woodville have organized a water supply corporation to serve the families in that area.

There are many other improvements and signs of growth which are evident throughout the county and perhaps we have missed some larger ones. However, those listed here are indications of a "Tyler County on the Grow."



Officials of Woodville Nursing Center are shown with Cecil Smith, chairman of the board of Tyler County Hospital, at the open house Sunday afternoon. From left are John Karcher, Rowan Smith, nursing center administrator; Clinch McMillan, Mrs. Rowan Smith, in charge of building services; Cecil Smith, Clint McMillan, and Dr. Ryder Stockdale. Grounds for the new nursing center were obtained from the Tyler County Hospital, which is adjacent to the new facility and which is undergoing an expansion program itself.

Would You Believe Football?

All boys in grades 9-12 who are interested in playing should report to the field house August 14 at 2:00 p.m. The first practice work outs will be Monday, August 19 at 7:00 a.m. Coach McGinly is expecting around 80 boys to report. There will be two work outs a day. The Eagles will have two scrimmages before the opening game September 13 with Center in Woodville.

The public is invited to any practice sessions which will be held at 7:00 to 9:30 a.m. and 5:00 to 7:30 p.m.

Dates and times for the scrimmages will be announced later. McGinly said.

Chamber Members Increase 100%

During the past eighteen months the membership in the Chamber of Commerce has increased 100%. Many members have increased their financial support, some as much as four times their previous commitment.

Programs have been of the solid down to earth type that give permanence to economic stability and growth rather than the expenditures of time and money on "pie in the sky" type of projects.

Tourism is an important factor in our economy and will continue to receive support from the Chamber of Commerce.

Efforts for industrial development are directed toward expansion of local plants and the encouragement of firms located elsewhere in Texas and in other states to establish manufacturing facilities in Tyler county.

The need for expansion of our road system continues to increase. Efforts are being made to secure right-of-way surveys for extension of FM 2628 from Colmesneil East to the river and FM 92 North from Hwy 160 to Rockland. An organization has been formed to provide information showing the need for improving and widening Hwy. 69.

The youth center is now in operation and is proving very popular with our young people. Some improvements are needed to adequately provide for the young people using this facility. New members since last report are L. M. Fagin Insurance Agency, United Portable Building Co., Shepherd's Gulf Service Station, and Woodville Nursing Center.

United Portable Rivals H. Alger

If you think the free enterprise system is dead in America, then you are in for a rude awakening when you talk to the three young men that started United Portable Building Company in Tyler County. Also, if you think that hard work, long hours, tears, and sweat isn't the answer to success, then you will be doubly disillusioned if you try to keep up with these young men for any 24 hour working day.

United Portable Building Company was a dream—a dream that came true. It all started in April of 1967 when Dan Kent, Alva Cook Jr., and Jim Pool foresaw the need for more portable buildings as the county started moving to the large lakes and recreational areas in East Texas, as rapidly expanding industry needed field houses that could be set up on the site immediately, plus hundreds of uses too numerous to name. It was here that these three men pooled their resources, energies and ambitions to get in this business, a business they knew was needed, a business that they not only hoped to make a living out of, but an opportunity to serve a need, plus add to the economy of an East Texas area they love.

In just a few short months from its start, United Portable Building Company has mushroomed into a recognized place in its field, employs Tyler County people, buys raw materials locally, and from their sales are bringing outside money into the economy of Tyler County. And now that United Portable Building Company is growing, what do you think its three founders are doing? They are working just that much harder. They man the Woodville Sales Office, help the construction crews, keep the roads hot with their trucks delivering their products. At this writing, United Portable Building Company is building and delivering portable buildings in sections to schools in many parts of the area.

When Jim, Alva and Dan decided to go into this business they had not even half as much cap-

ital that was really needed to even think of getting the company off the ground, but they had hope and ambition to put it through, plus the great American dream of individual opportunity. Today, United Portable Building Company has eight very successful dealers serving the Southwest, plus a very active sales lot in Woodville. The main plant is in Hillister, Texas, just a few miles south of Woodville. To add to its already gigantic work schedule they have recently signed the area dealership of the famous "Moldy" line of H. H. Homes.

The dollar volume of sales of United Portable Buildings is already staggering to this reporters' imagination, but the boys are far from personal profit and plowing their earnings right back into the company for expansion and growth. Although we are not at liberty to write about the projected plans of United Portable Building Company for the next five years, we can say that those plans, which are not at all unreasonable, will add greatly to the economy of Tyler County and the surrounding area.

To Alva Cook Jr., Jim Pool and Dan Kent, there is no room in industry today for those who would be lazy, sit around waiting for a government hand-out, dishonesty, or blaming someone else for a failure. These young men, although they would be the last to admit it, have become industrial giants already. And we here at the Booster deeply and sincerely thank you for giving us renewed faith in the American free enterprise system and the great American way of life.

To Colorado

The Rev. Dale Horton has accepted a position as chaplain at Colorado State University in Fort Collins and was planning to leave this week with his wife.

He and his parents, Mr. and Mrs. A. N. Horton, made a trip to Fort Collins last week to find a house for the couple.

LITTLE LEAGUE CHAMPIONS



Shown above are the Colts, winners of the Little League crown this season. The boys are shown with their sweetheart, Candis Sloan, and managers: Deano Sloan, Mack Brodnax, and Harold Ogden. Note the two young men holding the winner's trophy.

Quit Stumbling
Over that junk in the garage. Sell it in a hurry with a For Sale ad in the Booster classifieds.

Woman's Page



Woodville HD Club Meet Held

Woodville Home Demonstration Club met in the home of Mrs. Johnny Griffin on the Jasper highway for their regular meeting.

Members answered roll call and two visitors were present. Mary Davis gave the devotional from Helen Sawyer Lipp's book entitled "Thank You, God."

Reports were given by the secretary-treasurer, and the president gave a report for current delegates. Correspondents from the historical club and the THIA were read and reported on.

Mrs. Marie Zacher was elected and Mrs. Harry Adams was elected alternate to attend the meeting in McAllen for the fall meeting.

In the absence of Mrs. H.A. Davis, family history leader, Mrs. Eda Shepherd from Houston took a history club club and brought an illustration of her family tree which she has completed.

Mrs. Irene Dunlap showed another view of her and made many other plans.

Mrs. Marie Adams, president, reported on the district camp at Wilcox Lake.

The next meeting will be held on August 13 in the home of Mrs. E. H. Williams. Mrs. Marie Adams, president, will be the featured speaker.

The August meeting date was changed to August 13 in the home of Mrs. E. H. Williams.

Mrs. Marie Adams, president, will be the featured speaker.

Mrs. Marie Adams, president, will be the featured speaker.

Mrs. Marie Adams, president, will be the featured speaker.

Mrs. Marie Adams, president, will be the featured speaker.

Mrs. Marie Adams, president, will be the featured speaker.

Mrs. Marie Adams, president, will be the featured speaker.



State FFA President, Sweetheart Selected

Bill Stroup of Clarendon, a member of Cal FFA, was elected president of the Texas FFA Association.

The delegates named Arthur Lewis of Pasadena, the best old hand of the Texas FFA Association.

The annual meeting date was changed to August 13 in the home of Mrs. E. H. Williams.

Mrs. Marie Adams, president, will be the featured speaker.

Mrs. Marie Adams, president, will be the featured speaker.

Mrs. Marie Adams, president, will be the featured speaker.

Mrs. Marie Adams, president, will be the featured speaker.

Mrs. Marie Adams, president, will be the featured speaker.

Mrs. Marie Adams, president, will be the featured speaker.

Mrs. Marie Adams, president, will be the featured speaker.

Mrs. Marie Adams, president, will be the featured speaker.

Mrs. Marie Adams, president, will be the featured speaker.

America Still Is...

ONE WOMAN'S OPINION
By Mrs. Ethel O. Hill

America's lovely face might be likened to that of a beautiful woman whose face is disfigured by horrible acid burns, the same caused by some imbalance, hate-ridden person destroying whatever gets in his way. It is hard for those who respect her to say "Father, forgive them. They know not what they do." The ultimate prayer of the saintly for the sinful. "Tough" my heart aches for the sick and the sad and the intricate of whatever face, creed or color, but it aches in fear toward those who cause these conditions and those who break their feelings on the innocent and helpless. It is a shameful, degrading, fire which must be quenched. An in my unflinching faith I believe that it will be, but many are the restless wronged and injured persons crying out how long, oh Lord, how long? America has "burned" the other cheek too long.

HILLISTER NEWS

Mr. and Mrs. Wayne Miller of Nederland were here Sunday visiting his parents, Mr. and Mrs. A. H. Miller.

Mrs. Wanda Hickman and family have returned from a visit with her parents in Dallas.

The Donald Iteso family of Port Arthur spent Sunday with Mrs. Martha Iteso in Hillister. It is a historical fiction of a small East Texas community where cotton fields turned to fields.

Mrs. Louise Agnew and family of Houston visited relatives last week. The two families who have been here the past two weeks, were home with them.

Mrs. Louise Agnew and family of Houston visited relatives last week. The two families who have been here the past two weeks, were home with them.

Mrs. Louise Agnew and family of Houston visited relatives last week. The two families who have been here the past two weeks, were home with them.

Mrs. Louise Agnew and family of Houston visited relatives last week. The two families who have been here the past two weeks, were home with them.

Mrs. Louise Agnew and family of Houston visited relatives last week. The two families who have been here the past two weeks, were home with them.

Mrs. Louise Agnew and family of Houston visited relatives last week. The two families who have been here the past two weeks, were home with them.

Mrs. Louise Agnew and family of Houston visited relatives last week. The two families who have been here the past two weeks, were home with them.

Mrs. Louise Agnew and family of Houston visited relatives last week. The two families who have been here the past two weeks, were home with them.

Mrs. Louise Agnew and family of Houston visited relatives last week. The two families who have been here the past two weeks, were home with them.

Mrs. Louise Agnew and family of Houston visited relatives last week. The two families who have been here the past two weeks, were home with them.

Mrs. Louise Agnew and family of Houston visited relatives last week. The two families who have been here the past two weeks, were home with them.

COLMESNEIL NEWS

Mrs. and Mr. E. J. Colmesneil, Mrs. E. J. Colmesneil had a party at their home in Colmesneil, Texas.

Mrs. E. J. Colmesneil had a party at their home in Colmesneil, Texas.

Mrs. E. J. Colmesneil had a party at their home in Colmesneil, Texas.

Mrs. E. J. Colmesneil had a party at their home in Colmesneil, Texas.

Mrs. E. J. Colmesneil had a party at their home in Colmesneil, Texas.

Mrs. E. J. Colmesneil had a party at their home in Colmesneil, Texas.

Mrs. E. J. Colmesneil had a party at their home in Colmesneil, Texas.

Mrs. E. J. Colmesneil had a party at their home in Colmesneil, Texas.

Mrs. E. J. Colmesneil had a party at their home in Colmesneil, Texas.

Mrs. E. J. Colmesneil had a party at their home in Colmesneil, Texas.

Mrs. E. J. Colmesneil had a party at their home in Colmesneil, Texas.

FALL SEWING

Material
Notions
Patterns

FASHION FABRICS
502 N. Tyler
Livingston, Texas

"GRAND" Grandparents Visit Often

Retirement savings from you can afford these trips to see the grandchildren no matter how far away they may live. Don't wait until retirement is upon you. Visit with one of our savings officers now and choose a retirement-income plan that best suits your needs.

JASPER FEDERAL SAVINGS & LOAN ASSOCIATION

INSURED

S. L. - \$130
Billion Strong

Luby's CAFETERIA

EAT WITH US When In Beaumont

NOW OPEN ON MONDAYS, TOO!

"If I have questions about bills, payment arrangements, or some other telephone matter, whom do I call?"

Here's the expert.

She's your telephone service representative. To many telephone users, she is the phone company. She answers questions, provides personal number booklets, directories and duplicate bills. She helps you get new phones installed.

As a service representative, she has to be something of a lady executive, a bit of a diplomat and an expert in phone service.

And she is. She was hired from a select group of applicants and put through an extensive training program. And she attends regular meetings to discuss customer service.

Next time you need help on a telephone problem, just call the telephone business office. Your service representative will take it from there.

Southwestern Bell

See the Bell Exhibit at HemisFair '68, San Antonio, Texas

SPECIALS FOR: Wed. Noon, Thurs., Fri., Sat., Aug. 7, 8, 9, 10, 1968

FINE FOOD FARE...

SAVINGS RARE!

ALL QUANTITY RIGHTS RESERVED

Ice Cream 1/2 gal. round carton

Sugar 15¢ 5 LB. BAG

Flour 49¢ 5 lb. bag

TISSUE 10¢ Single Roll

CAKE MIX 3 \$1.00 Boxes

TUNA 29¢ 6 1/2 oz. can

HI-C Drink 89¢ 3 46 oz. cans

KETCHUP \$1.00 4 14 oz. bottles

Coffee 39¢ lb. can with \$5.00 purchase or more

Beans 29¢ 2 lb. pkg.

DOUBLE S & H Green Stamps EVERY TUESDAY

Quality MEATS

ROAST 45¢ LB.

JR. BEEF CHUCK

BACON 69¢ 1 lb. pkg.

BANANAS 9¢ LB.

LEMONS 19¢ lb.

PEPPERS 19¢ lb.

CORN 25¢ 3 ears

EGGS 39¢ DOZEN

SHRIMP 59¢

Brookshire Bros. THE BEST FOR LESS.

Formerly Horton & McCombs

LETTERS TO THE EDITOR

In a recent San Antonio newspaper, was a column headed 'Majority of S. A. Police Favor Wallace'...

LETTER FROM A SOLDIER

Dear Mr. Editor: My son, Cpl. Jackie G. Montgomery, 24, died on May 1st...



I Want a College Deferment, I'm Majoring in Riots

STATE CAPITOL HIGHLIGHTS & SIDELIGHTS

By Vern Sanford

Like the general cost of living, the price of outdoor recreation is going up for Texans. But the outdoorsmen will be getting more for their money...

But the bond program can only apply to new parks land. Initial developments with bonds funds will be in a 100-mile radius of most of the 100 largest metropolitan centers...

High winds and lightning have destroyed Texas' national champion Post Oak which was located 4 miles west of Madryne, according to John A. Hallett, Texas Forest Service, College Station...



E. C. HARDEN

E. C. Harden, Vocational Agriculture teacher, Coleman High School, and Gilon H. Thompson, Vocational Agriculture teacher...

LETTER TO THE EDITOR

SUBJECT: A Shame to the Town BY: Mr. X I stood on the street corner of a lovely little town that had been growing for 75 years...

10-County Gospel Singing to Meet

The 10-County Gospel Singing will be held in the community center at 10:00 p.m. on the regular monthly Gospel Singing...

My Neighbors

Put your money where your heart is in America Sign up for U.S. SAVINGS BONDS, FREEDOM SHARES

It is not clear, readers might be interested in the following information. Classified ads, for example, all have a class...

It is not clear, readers might be interested in the following information. Classified ads, for example, all have a class...

It is not clear, readers might be interested in the following information. Classified ads, for example, all have a class...

It is not clear, readers might be interested in the following information. Classified ads, for example, all have a class...

It is not clear, readers might be interested in the following information. Classified ads, for example, all have a class...

Savings Bonds Sales in County Total \$124,062 According to a report received today from David A. Finney, chairman of the Tyler County Savings Bonds Committee...

Savings Bonds Sales in County Total \$124,062 According to a report received today from David A. Finney, chairman of the Tyler County Savings Bonds Committee...

Savings Bonds Sales in County Total \$124,062 According to a report received today from David A. Finney, chairman of the Tyler County Savings Bonds Committee...

Savings Bonds Sales in County Total \$124,062 According to a report received today from David A. Finney, chairman of the Tyler County Savings Bonds Committee...

Savings Bonds Sales in County Total \$124,062 According to a report received today from David A. Finney, chairman of the Tyler County Savings Bonds Committee...

FOR ALL YOUR PRINTING NEEDS. WEDDING INVITATIONS, STATIONERY, LETTERHEADS, ENVELOPES, BUSINESS FORMS, CIRCULARS, PROGRAMS, YEARBOOKS. ROBERT BUCKLEY, MGR. Tyler County Printing BU 3-3611 100 S. Chariton

FOR ALL YOUR PRINTING NEEDS. WEDDING INVITATIONS, STATIONERY, LETTERHEADS, ENVELOPES, BUSINESS FORMS, CIRCULARS, PROGRAMS, YEARBOOKS. ROBERT BUCKLEY, MGR. Tyler County Printing BU 3-3611 100 S. Chariton

Which way would you rather pay your electric service bill? For example: Regular payment based on Monthly OR Equal Payment Plan

Which way would you rather pay your electric service bill? For example: Regular payment based on Monthly OR Equal Payment Plan

Which way would you rather pay your electric service bill? For example: Regular payment based on Monthly OR Equal Payment Plan

FIRESTONE Orange, Texas Production Workers Hiring rate \$2.62/hour. LIBERAL EMPLOYEE BENEFITS INCLUDING: Liberal vacation, Paid holidays, Hospital insurance, Retirement, Major Medical Insurance.

PERSONALS Mrs. Anne J. Mann with her daughter, Mrs. A. G. Anglin and son John from Balton, Texas...

OUCH! (It hurts to sell '68 Chevrolets at such low prices, but the '69s are coming.) AS LOW AS '68 Impala \$3170. '68 Camaro \$2450. '68 STEPSIDE Pickup \$2014. SAVE NOW on the cars worth owning! HOWARD MOTOR CO. 302 N. Magnolia BU 3-2557

Mann Furniture Co. CLEARANCE featuring low, low prices on appliances by Whirlpool. BIG VALUE... LOW PRICE! PRESERVES 546 LBS. OF FROZEN FOODS 16 FT. \$199. LINOLEUM 9x12 RUGS \$4.99. COFFEE MUGS 88¢. Whirlpool Automatic Washers \$199.88. Whirlpool SUPER AIR CONDITIONER \$99.88. Whirlpool 10-ft. REFRIGERATOR \$179.

MEMBER OF THE TEXAS PRESS ASSOCIATION AFFILIATE MEMBER NATIONAL EDITORIAL ASSOCIATION

MEMBER OF THE TEXAS PRESS ASSOCIATION AFFILIATE MEMBER NATIONAL EDITORIAL ASSOCIATION

MEMBER OF THE TEXAS PRESS ASSOCIATION AFFILIATE MEMBER NATIONAL EDITORIAL ASSOCIATION

MEMBER OF THE TEXAS PRESS ASSOCIATION AFFILIATE MEMBER NATIONAL EDITORIAL ASSOCIATION

MEMBER OF THE TEXAS PRESS ASSOCIATION AFFILIATE MEMBER NATIONAL EDITORIAL ASSOCIATION

MEMBER OF THE TEXAS PRESS ASSOCIATION AFFILIATE MEMBER NATIONAL EDITORIAL ASSOCIATION

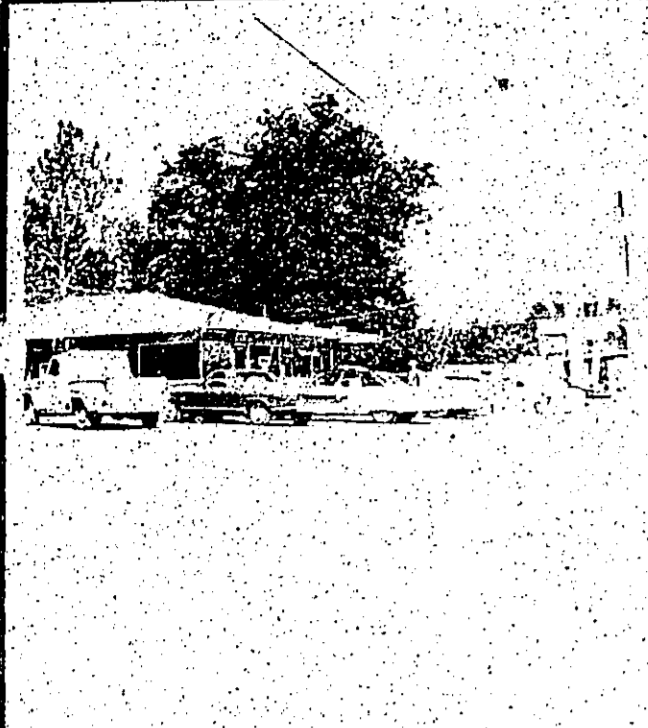

MAGNOLIA RESTAURANT
Beaumont Hwy. 283-2833



CARRIAGE SHOP
201 N. Magnolia 283-2277



TYCO-FEED NEW BUILDING

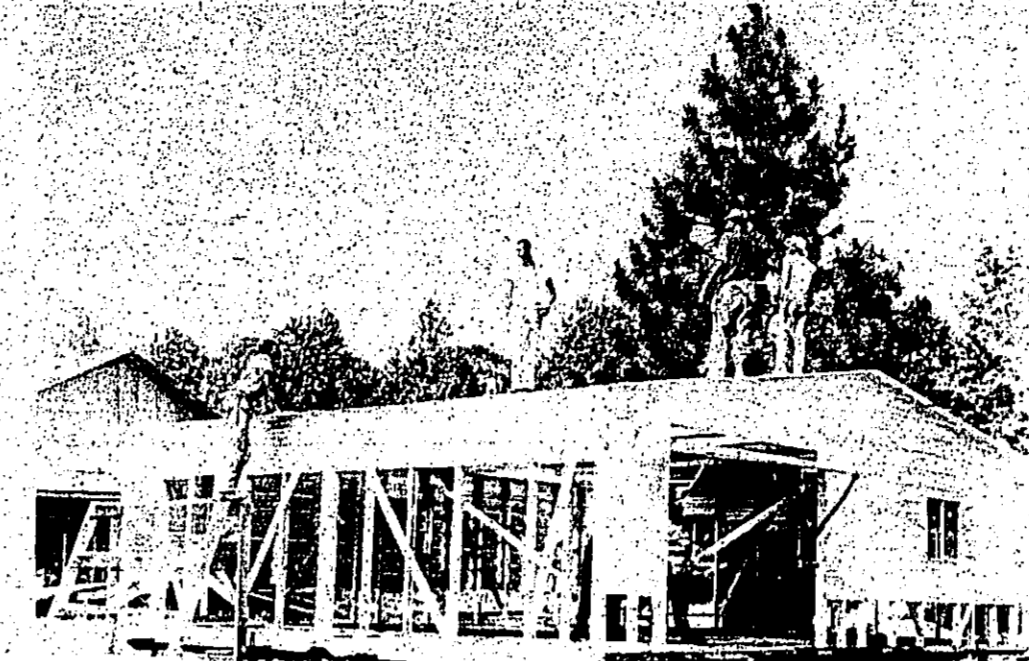

UNITED PORTABLE BUILDING UNDER CONSTRUCTION

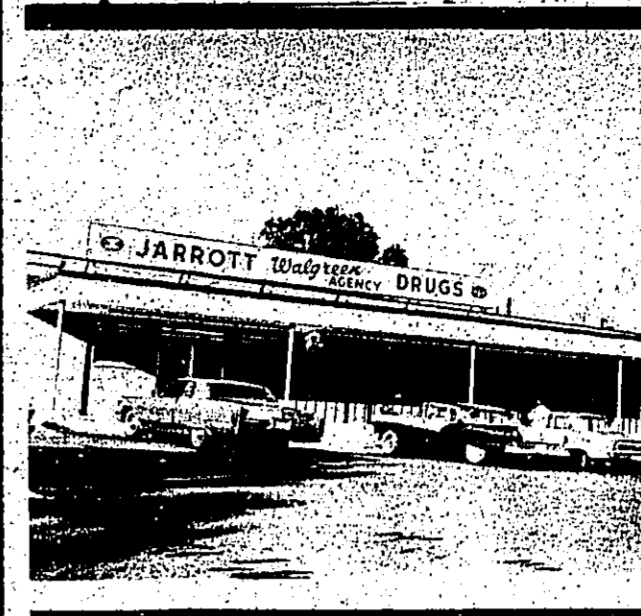

JARROTT'S PHARMACY
205 S. Magnolia 283-2550

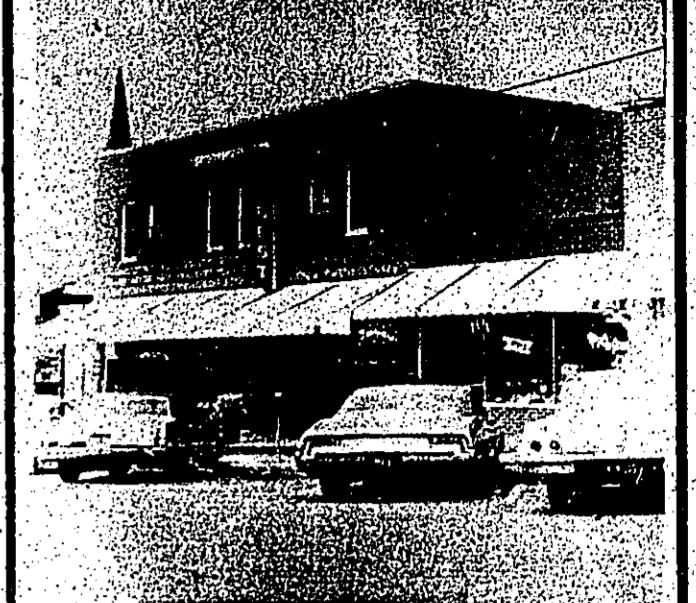

J. B. BEST & CO.
114 S. Charlton 283-2124



GASSIOTT'S 50 & 10c DEPT. STORE
120 S. Charlton 283-2100



BEST PHARMACY
106 S. Charlton 283-2163



WOODVILLE NURSING CENTER



STAFF

WELCOME TO TYLER COUNTY WOODVILLE NURSING CENTER



1220 KC.-250 W.

104 S. Charlton

Woodville, Texas

BU 3-3081



CLEMMONS INSURANCE &
REAL ESTATE
602 W. Bluff 283-2514



WESTERN AUTO
216 W. Bluff 283-2131



BIRDWELL DEPT. STORE
208 W. Bluff 283-2591

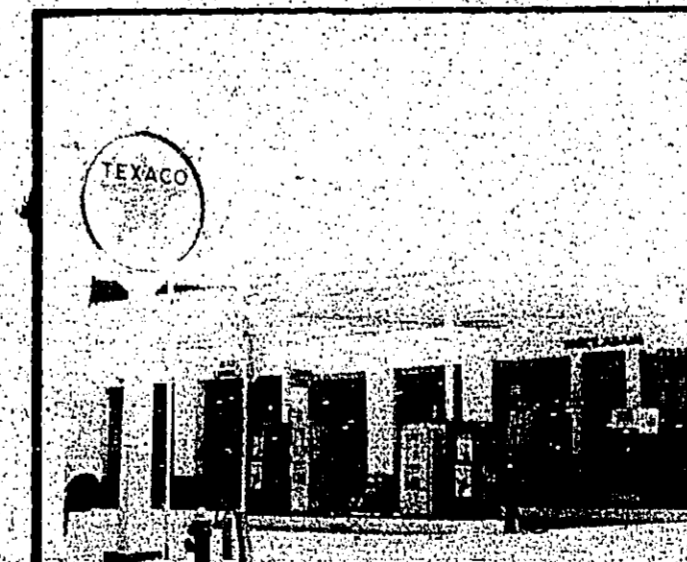

ADAMS TEXACO
219 W. Bluff 283-8876



PELLY TV
309 S. Magnolia 283-2456

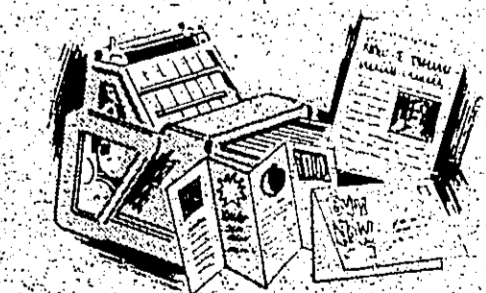

Tyler County Printing

ROBERT BUCKLEY, MAN. BU 3-3611

DETTA APPROVES NEW ASSOCIATION FOR THREE GREAT LAKES

In a busy monthly session directors of the Deep East Texas Development Association approved formation of a Lakes Association, inked a contract for a second national Bass Tournament for Sam Rayburn Reservoir in October, heard various reports from officials and committees then enjoyed a buffet luncheon at the Dogwood Motor Hotel where they met for the session.

Principal speaker for the business session was Dr. P. Teller, deputy director of the Texas Water Quality Board from Austin. Teller reported on water pollution and garbage disposal in Texas.

C. A. (Neal) Pickett, executive director of the Deep East Texas Economic Development District from Dillall, reported on plans for a grant to study garbage disposal and pollution with recommendations to be made following the area study.



The candidates for Little League shown post with the outgoing queen before the crowning Friday night. From left are Ernie Vase, Patricia, a central sweethearts Bill Crawford, Tiera's sweetie heart, Pam Stillings, the outgoing queen; Angie (Isabel), Red Sox; Camille Swan, Conly; and Leasa Gallo, who was crowned queen. Standing in front are Melissa Ann Currie, Dawn Pitt, and Bill, Kay, who will be queen.

BOOSTER CLASSIFIED DEPT.: 283-2434. Call Today To Get Your Ad In Next Week's Booster!



Dr. Ryder, Stockdale, left, and John Karcher, president and secretary-treasurer of Woodville Nursing Center, with Cecil Smith, hospital board chairman, and Claude J. Huber, Jeff H. Moore, of the building, before open house Sunday afternoon.



Shown here are Rupert and Merle Childress of Childrens Monument Works. This business has grown with a growing Tyler county and has performed a needed service.

TYLER COUNTY PRINTING. 283-3611. For All Your Printing Needs!!



A view of the lobby of Woodville Nursing Center showing some of the hundreds of people who attended the open house Sunday. Everyone expressed a favorable opinion of the luxurious accommodations and extensive care facilities at the center.

THE FAMILY LAWYER

Proving Pain

As the result of an auto accident, you are left with continuing pains in your shoulder. At least, so you say. But the driver of the other car thinks you are faking. If it comes to a showdown in court, would your word alone—without supporting evidence—be enough grounds for collecting damages?

Fortunately, however, there are usually other ways—besides the claimant's own testimony—to establish that he does have pain. Most persuasive is medical evidence. Although a doctor cannot actually feel a patient's pain, he can find out a great deal through his instruments. For example:

Pain may speed the patient's pulse. It may affect his blood pressure, his metabolism, and his respiration. It may even put extra zigzags into his electrocardiogram. Moreover, a doctor can learn much simply by watching a patient's expression. As one judge put it: "There are symptoms of pain that write their story on one's countenance as clearly as lightning scribbles in the sky."

Will a court listen also to the non-scientific observations of a layman? Generally yes, because these too may be revealing. This, in one case, an accident victim's pain was proven through the testimony of a fellow patient in his hospital room. The patient State Bar of Texas. Written by W. H. Reynolds.

New 36-Month Contract Announced

The new agreement was signed after three weeks of negotiations. We're confident that improvements in technology and operating efficiency will help the company offset some of the cost of the settlement, although there is a limit to how much increased cost we can absorb. Jack L. Martin, manager for Southwestern Bell said. The previous contract between the telephone company and District 6 became effective February 5, 1967 and was scheduled to remain in effect until superseded. That contract called for a discussion of new wages at the end of 18 months, on August 5, 1968. In May, however, the union requested that a new contract be considered by July 17, 1968.

STRENGTH FOR THESE DAYS

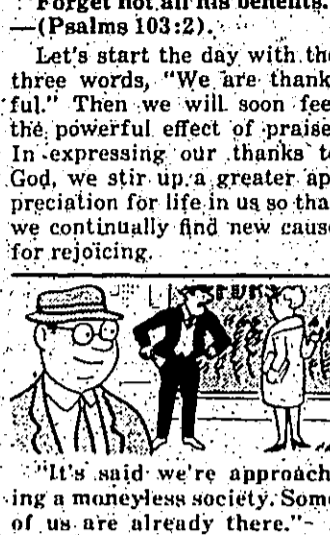

TIPS FOR OUTDOORSMEN

By Vern Sanford

LIGHTER LEADER FOR SNAGS If you plan on fishing around snags or rocks, use a leader at least a pound test less than your line. Then if you hang up, the leader will break, not the line.

INEXPENSIVE REEL BAG Cut off an eight-inch piece of stout old pants leg and then sew up one end closed. In the other, cut slits and weave a draw string through, or add a zipper. Now you have a good reel bag: soft and easy to clean.

HANGERS AS ROD HOLDERS Hang your fishing rods on coat hangers in the back of your car. Keep people from sitting on them or catching them in a door.

FLUORESCENT FLOATS VISIBLE Bright fluorescent paint helps keep a bobber in sight on rough or dark days.

SUGAR LESSENS PAIN OF STING Rub a bee sting with sugar. It will lessen the pain.

GUM WILL STOP LEAKS Chewing gum will help reduce a rivet leak in an aluminum boat. Chew gum well and stuff around outside of leak. Allow to harden, then enjoy at dry boat ride.

SOX PROTECT REELS Wring roris in old heavy woolen socks. Keeps scribbles off.

USE TALCUM ON LURES Talcum powder dusted on rubber or skinned lures will keep them from sticking together.



FIRE AT IVANHOE

Woodville volunteer firemen and their truck are almost obscured by a large brush pile as they throw water on burning trash which had ignited grass and was threatening to spread to the woods Sunday at Ivanhoe, Land of Lakes.

Lower picture firemen are shown fighting a house fire Saturday at the Oscar Owens home in Doucette, which had caught on fire in the attic. Damage to the frame house was heavy from smoke and water. On the roof are Alva Cook and Truett Williams while Gene Murrell helps out with the hose on the ground.

Woodville firemen, all volunteers, leave their work or recreation (and often their beds at night) to rush to a fire. The Woodville department has two pumpers and one rural truck converted from a gasoline tractor. The latter is used on calls out of town.

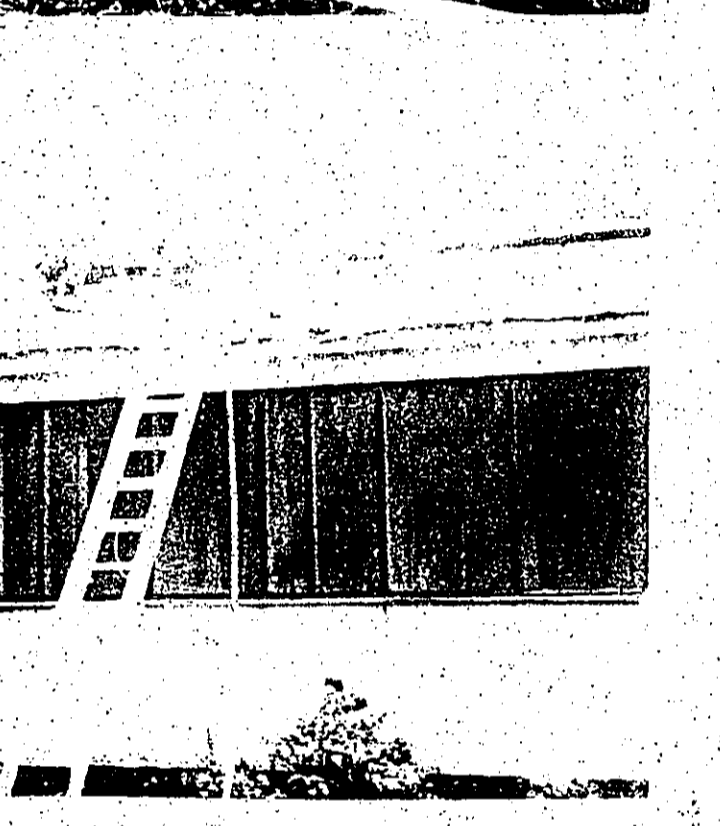

Tyler County's True Growth Is Reflected In The Growth Of The CITIZENS STATE BANK Of Woodville AND--The Citizens State Bank Keeps Your Tyler County Money Working Too! CITIZENS STATE BANK BU 3-2561 WOODVILLE, TEXAS MEMBER F. D. I. C.

THANK YOU TYLER COUNTY FOR YOUR WARM WELCOME FROM OFFICERS, ADMINISTRATORS, & STAFF OF THE WOODVILLE NURSING CENTER WOODVILLE, TEXAS

WELCOME

Woodville Nursing Center

From

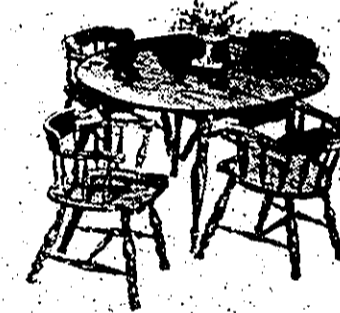
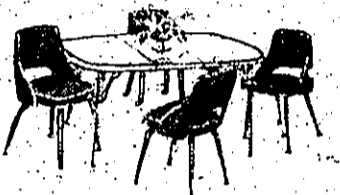
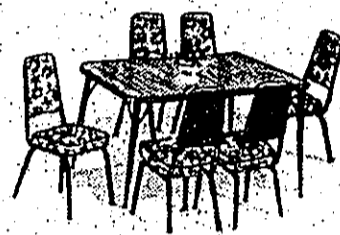
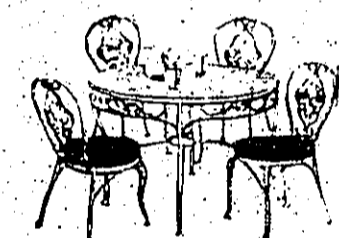

We appreciate helping with the furnishings

NORGE

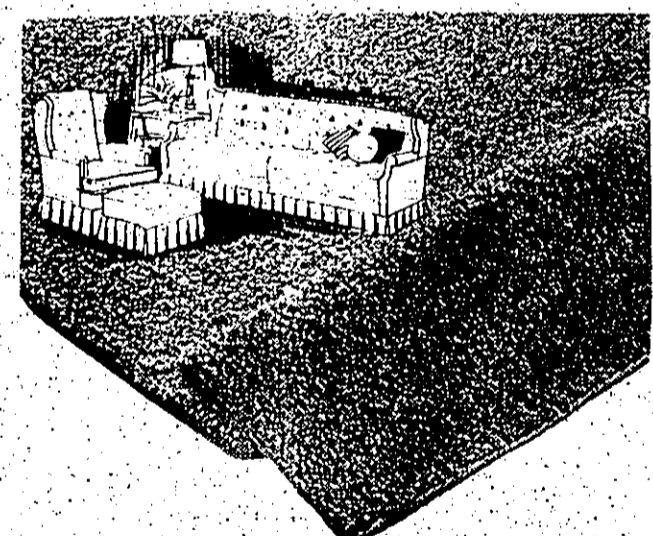

MARY CARTER PAINTS

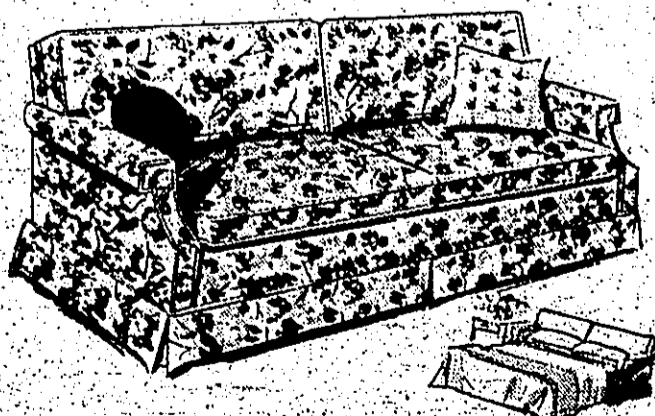

McClure Furniture

305 N. MAGNOLIA BU 3-2232 WOODVILLE

MANLY WORTHY COMMUNITY PROJECTS ADD TO COUNTY GROWTH

In an interview with Bob Bell of Southeast Texas Savings and Loan of Woodville, a Booster reporter was furnished with some very worthy things that took place within Tyler County that brought not only good publicity to the area, but added to the growth and strength of the future.

The Dogwood District Campfire Girls were organized with six active units. Over 90 girls were registered and 15 adults became active in the fine work. Next school year should show a substantial increase in this number.

The Youth Recreation Center for High School students was activated and met with real enthusiasm by students and parents alike. To give an example of this, 91 young people registered last Saturday night.

Our first Dogwood Festival Western Weekend proved successful, even more successful than the sponsors anticipated and even now work is in progress to make it even a bigger success. In 69, this of course has added much to the already world known annual Dogwood Festival of Tyler County.

A community singing was started at the Dogwood Motor Hotel ballroom and already has brought such the publicity to Woodville. Bart Carter, Bob Bell and others were instrumental in bringing this into existence.

And although there are other, one of the big opportunities for Tyler County to come into the spotlight was when Woodville was voted as the permanent host for the winter meeting of the world's largest gospel singing, the Tex-La Mecca Valley Gospel Singing. Bart Carter, president, reminds us that it was through the fine cooperation of the Tyler County Chamber of Commerce and the citizens as a whole that made this possible.

Tyler County is fast becoming into its rightful place, and with the continued cooperation of all the people, heights beyond our fondest dreams will be reached.

New Bethel Youth Rally Set August 5

The next New Bethel Association Youth Rally will be held Monday at 7:30 p.m. at an open air meeting at Chester at a location at the junction of Highway 287 and FM 1745.

Speakers will be the Rev. Lela Harkley, pastor of Chester Baptist Church. Chores for the rally will be from Casey Creek and Chester churches.

Roping Club To Sponsor Calf Roping

Tyler County Roping Club is sponsoring a calf roping Sunday afternoon, August 11, at 3:00 p.m. There will be ribbon roping and jackpot tie down roping. Everybody invited to attend. There is no charge to attend. Proceeds from the ribbon roping and tie down will go to 4-H and FFA for building the rodeo arena.

Citizens State Bank Adds New Service, Trust Department

To better serve their customers in this fast growing area, the Citizens State Bank of Woodville has added a trust department. This department will be under the supervision of E. D. Mahan, executive vice president.

Much study and preparation went into setting the trust department up so that the Citizens State Bank could offer a full banking service to its customers, and according to Mr. Mahan, Citizens State not only can meet the financial needs of its customers, but can now assist in settling estates, setting up trust funds for youngsters not yet of age, plus other services an accredited trust department can offer.

Everyone is invited to visit with Mr. Mahan at the Citizens State Bank to discuss any matter in which the Trust Department of the bank might be of assistance.

Revival To Begin At Enon Church

A revival will begin Sunday at Enon Baptist Church near Chester with the Rev. George Stanley doing the preaching. Sunday morning services are at 11 a.m. and evening services each night will begin at 7:30 p.m.

G. E. Hopkins will be song leader. Rev. F. G. Harding, pastor, said everyone is invited to attend.

Absentee Voting Started Monday For Stock Vote

Absentee voting for the stock election in precinct three began Monday morning in the office of County Clerk Otha Miles.

The election on August 24 will determine whether cattle will continue to be allowed to run at large in the precinct. The precinct has voted previously against allowing other stock to roam at large.

Ballots are printed with places to vote "For" or "Against" letting cattle run at large.

STATE CAPITOL HIGHLIGHTS & SIDELIGHTS

By Vern Sanford

LITTLE CHANGE—A subcommittee of the 25-member committee which is working on revisions of the Texas constitution has recommended to the full committee that closed sessions of the Texas Senate be abolished.

Texas' constitution now allows the Senate to lock its doors when it considers approval or rejection of persons nominated to state offices by the governor.

Subcommittee headed by Rep. Dick Cory of Victoria voted down a proposal to allow biennial sessions to vote. Also, it did agree to rejoin the present system of legislative sessions every other year.

WELFARE REDUCTIONS—Some needy families with dependent children will be getting a reduction in state welfare aid effective September 1. Reason is that a U. S. Supreme Court ruling that no

Col. Morris S. Schwartz, state selective service director, said budgetary limitations will prevent production of physical and mental exams during August, July call was 655 men. Calls in 1967 ranged from a low of 674 to a high of 1,421. Monthly quotas this year have ranged as high as 2,378 (last April).

TRAIL OF FORTS—Governor and Mrs. Connally led a group of West Texans by bus on a 680-mile "Trail of Forts" through Central West Texas, the present \$60 million welfare ceiling is raised to \$75 million, as proposed in a constitutional amendment to be voted on in November, there will be even further reductions.

Families receiving a maximum grant of \$35 for four or more dependent children will get the biggest cut—\$12 a month to \$23. These new recipients \$24 will get a \$1 cut in \$12; those getting \$25, a \$2 cut, etc. In other words, \$23 a month will be the new maximum. Reduction will be made only for those receiving more than that amount now.

WELFARE REDUCTIONS—Some needy families with dependent children will be getting a reduction in state welfare aid effective September 1. Reason is that a U. S. Supreme Court ruling that no

STAMP SALES UP—State Treasurer Jesse James reports increase in all stamp sales (Postage, wine and cigarettes) for July of 1968 over July of 1967.

Cigarette stamp sales are up \$11 million, liquor up \$760,000 and wine up \$267,533.

GRANTS APPROVED—A federal grant of \$16,875 has been approved for the city of Portland to develop a 19-acre park and outdoor recreation facilities. City will match the grant with local funds for the \$33,750 project.

Governor Connally authorized a \$5,273 regional planning grant to Brazos Valley Development Council (Brazos, Grimes, Leon, Madison and Robertson Counties and 12 cities).

Another \$4,000 grant for planning went to the Orange County Council.

A smaller grant of \$1,277 was cleared for Austin-Travis County Organization for Regional Planning which includes Austin, West Lake Hills, Marlin, Rollinsford, Phagesville, Austin Independent School District, Del Valle, 301 9th and Water District No. 11.

Tax Quiz

Q: What is the effective date of the surcharge imposed by the new Revenue and Expenditure Control Act of 1968?

A: For individuals it is retroactive to April 1, 1968, and for corporations the effective date is retroactive to January 1, 1968.

Q: How much is this surcharge?

A: The annual income tax surcharge is an additional 10 percent of the tax to be paid by both individuals and corporations. However, because the effective date for individuals is April 1, 1968, the amount of the tax actually will be increased by only 7 1/2 per cent for individuals for calendar year 1968.

Q: Does this mean that I must pay 7 1/2 per cent more of my income in 1968?

A: No, it means that your normal 1968 tax will be increased by 7 1/2 per cent. There is a difference. For example, a single person with no dependents making \$2,100 in 1968 would have owned \$350 before the tax increase. The new tax will now be \$376.

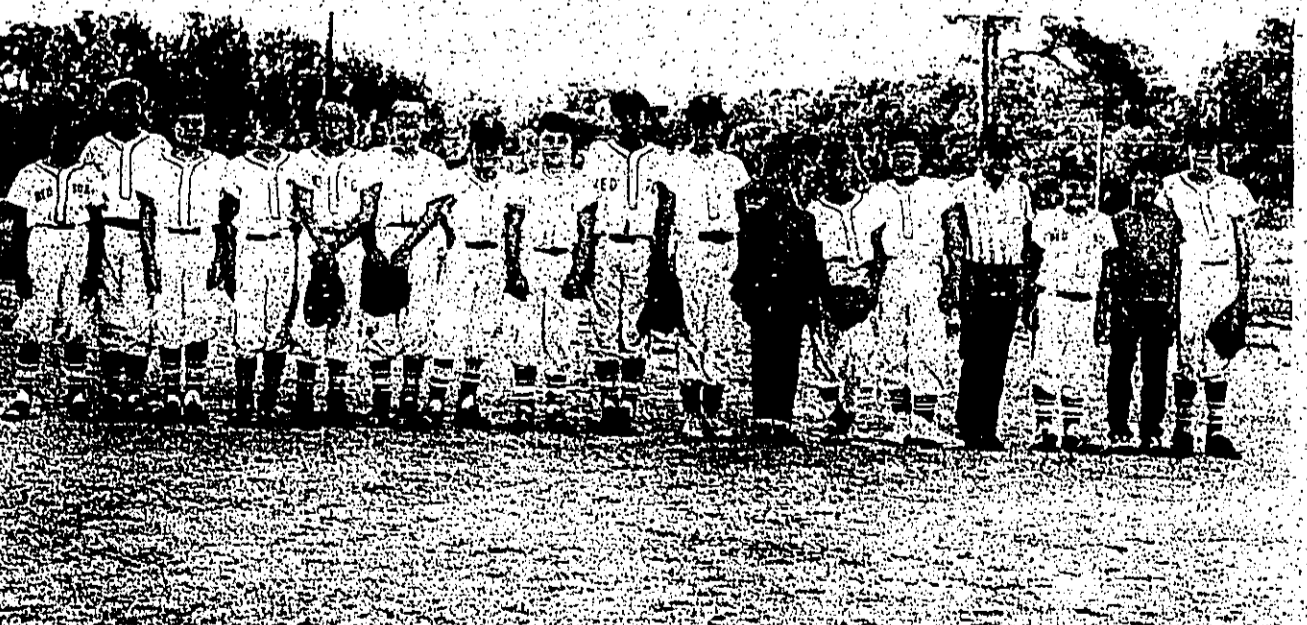
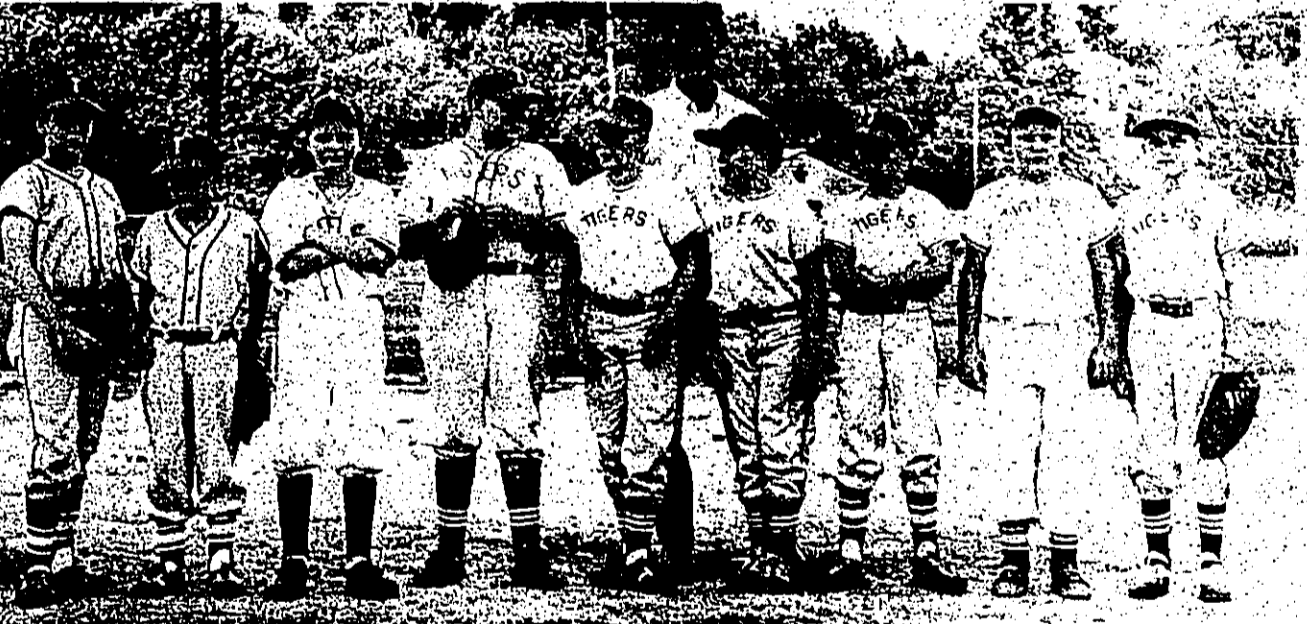
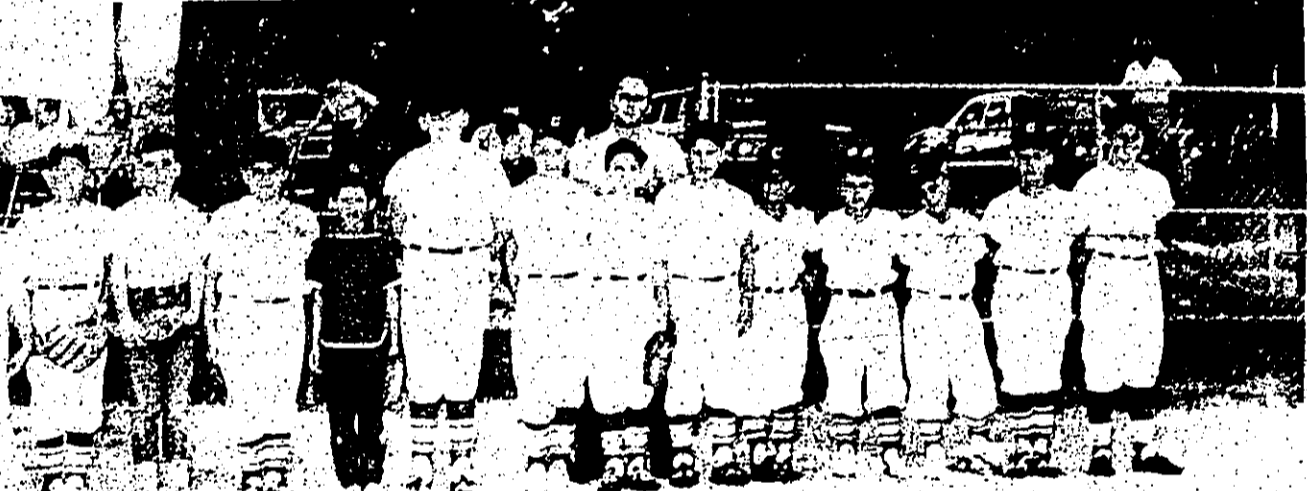

Below are the runnerup teams in Little League this year. From top are the Yankees, who placed second; the Cardinals of Colmesonell, the Tigers, and the Red Sox.



Woodville Nursing Center

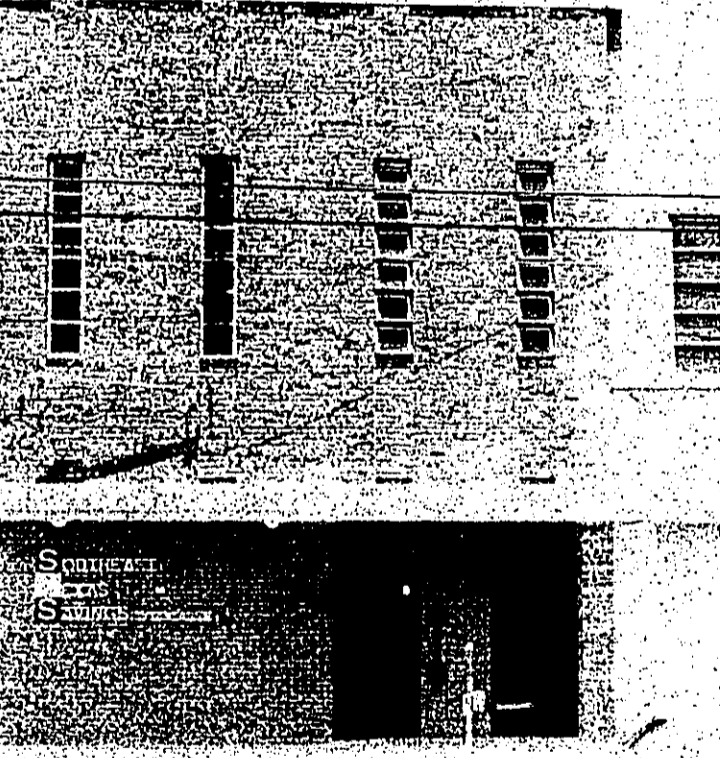

WE'VE GROWN TOO...647 Savings Account Customers.

204 Families Living in Homes Financed By Us.

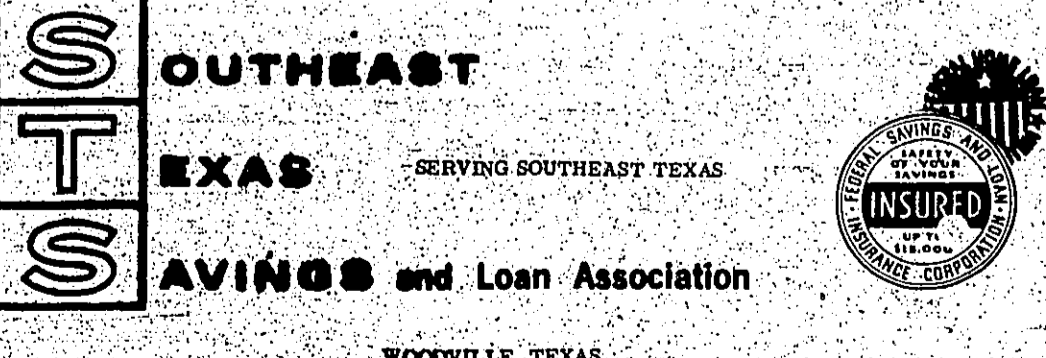

WOODVILLE, TEXAS

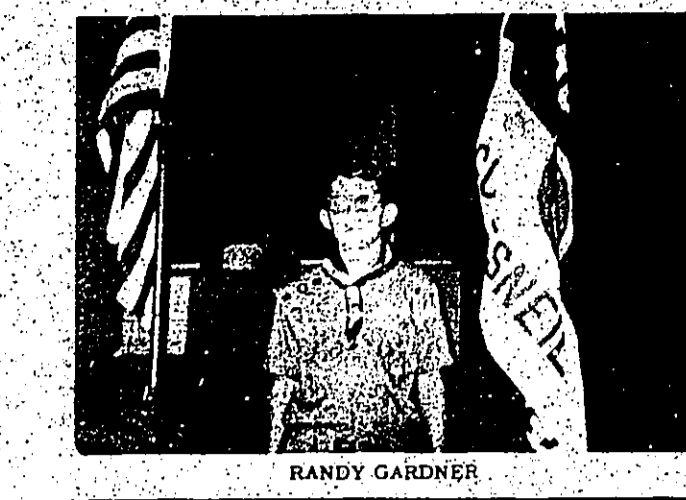

RANDY GARDNER

COASTCROSS I BERMUDA GRASS IDEAL FOR PRODUCING HAY

The Coastcross-1 is a completely sterile F1 hybrid between Coastal Bermuda grass and bermudagrass...



SCOTT THOMAS

KNOW YOUR KNITS

With the increase of knit fabrics, knowing the care they require is important. Check the fiber content of the knit garment...

HOMEMAKING HINTS

By Mrs. Maurine J. Mooney, HD Agent

PRE-WASHING TREATMENT - Wash-and-wear* apparel often presents problems in stain removal. Try these pre-washing treatments...

Campground News

Visitors in the home of Mrs. and Mrs. W. D. Grimes Monday evening at 7:30 p.m. at the VFW Hall in Woodville...

Open House To Honor Mrs. Jennie Powell August 11

Mrs. Jennie Powell August 11 on her 88th birthday.

There will be an open house for Mrs. Jennie Powell August 11 on her 88th birthday. Everyone is invited.

My Neighbors

Will, how do the boss react to your report? A boss who reacts in this manner is probably a good boss...

Want Ad Rates

WANT ADS cost little and get BIG results.

WANT ADS cost little and get BIG results. Minimum charge is \$100 or 5 cents per word.

ARE YOU SAVING MONEY? CHECK THE PRICES AT PHILLIPS BEFORE YOU BUY!

PHILLIPS REAL ESTATE. Modern 3 Bedroom Brick home, two full baths, excellent water system...

FOR SALE

FOR SALE: 2 BR furnished lake home with fireplace, deck, stocked small lake, 3.75 acres.

FOR SALE: Chain saws, new \$129.95 up, used \$55.00 up. For sale or lease - home, 4 BR, 2 bath, air conditioning.

FOR RENT

FOR RENT: By day or hour, chain saw, garden tiller, portable post hole digger.

REAL ESTATE

REAL ESTATE: 27 acres wood land, lake site, lot and lights on graded road, 3 miles from town.

EAST RESULTS WITH WANTADS

TYLER COUNTY BOOSTER

FOR SALE

FOR SALE: 2 BR furnished lake home with fireplace, deck, stocked small lake, 3.75 acres.

FOR SALE: Chain saws, new \$129.95 up, used \$55.00 up. For sale or lease - home, 4 BR, 2 bath, air conditioning.

FOR RENT

FOR RENT: By day or hour, chain saw, garden tiller, portable post hole digger.

REAL ESTATE

REAL ESTATE: 27 acres wood land, lake site, lot and lights on graded road, 3 miles from town.

TYLER COUNTY BOOSTER BUSINESS & PROFESSIONAL DIRECTORY

TYLER COUNTY BOOSTER BUSINESS & PROFESSIONAL DIRECTORY. MANN FURNITURE CO., 206 W. Bluff, Woodville, Texas.

JARROTT'S PHARMACY

JARROTT'S PHARMACY. 3-2550 WOODVILLE, TEXAS. GLOBE-MANN INS. AGENCY, 104 W. Bluff, Woodville, Texas.

GO TO THE CHURCH OF YOUR CHOICE SUNDAY.

Church directory listing: A&M MOTOR CO., INC., WHITE'S AUTO STORE, BIRDWELL'S DEPT. STORE, MCCLURE FURNITURE STORE, BEST PHARMACY, CITIZENS STATE BANK, JACK LANE FORD, INC., DAVIS FOOD MARKET, KVLL RADIO, MAGNOLIA DRIVE-IN GROCERY, MAGNOLIA RESTAURANT, HAIRSTON DAIRY BAR, GLOBE-MANN INSURANCE AGENCY, J. B. BEST & CO.

DR. MAYO D. McCLAIN Optometrist

DR. MAYO D. McCLAIN Optometrist. OFFICE HOURS: 8:30-12:00 1:00-4:30 Daily. Except Thursdays 8:30-12:00 and Saturdays 8:30-12:00.

S. S. Williams

S. S. Williams. Representing PROVIDENT LIFE AND ACCIDENT INS. CO. 106 W. Livestock 335, Phone 283-2144, Woodville, Texas.

FOR RENT

FOR RENT: By day or hour, chain saw, garden tiller, portable post hole digger. Call 283-3657.

PHILLIPS REAL ESTATE

PHILLIPS REAL ESTATE. Dogwood Motor Hotel, Woodville, Texas. Office: BU 3-2720. John R. Coates, BU 3-2483. T. E. Phillips, BU 3-2676.

Financial services advertisement: 4 3/4% Savings Certificates, 5% Bonus Certificates, THE SMALL INVESTOR PLAN, 4 3/4% Plus 1/2% Bonus Certificates.

Church directory listing: A&M MOTOR CO., INC., WHITE'S AUTO STORE, BIRDWELL'S DEPT. STORE, MCCLURE FURNITURE STORE, BEST PHARMACY, CITIZENS STATE BANK, JACK LANE FORD, INC., DAVIS FOOD MARKET, KVLL RADIO, MAGNOLIA DRIVE-IN GROCERY, MAGNOLIA RESTAURANT, HAIRSTON DAIRY BAR, GLOBE-MANN INSURANCE AGENCY, J. B. BEST & CO.

Real estate advertisement: REAL ESTATE: 27 acres wood land, lake site, lot and lights on graded road, 3 miles from town.

Real estate advertisement: REAL ESTATE: 27 acres wood land, lake site, lot and lights on graded road, 3 miles from town.

Chrysler-Plymouth Year End Closeout 1968 Models. Over 75 Cars to Choose From. SIMMONS MOTOR CO. 460 N. 5th St. 385-2808. Silsbee, Texas 385-2340.

Miscellaneous

IF YOU NEED Livestock Handling, Cattle Worked, or Horse Break, Call Clint Cramer, BU 3-3541.

Legal Notices

ORDER AND NOTICE OF ELECTION IN PRECINCT NO. 3 IN RE: CATTLE, THE STATE OF TEXAS: COUNTY OF TYLER.

Job Placements

WANTED: Mature woman 5 day week, \$55 week, while training to be dental assistant.

REAL ESTATE

REAL ESTATE: Modern 3 Bedroom Brick home, two full baths, excellent water system.

REAL ESTATE

REAL ESTATE: 27 acres wood land, lake site, lot and lights on graded road, 3 miles from town.

REAL ESTATE

REAL ESTATE: 27 acres wood land, lake site, lot and lights on graded road, 3 miles from town.

TYLER COUNTY PRINTING

TYLER COUNTY PRINTING. BU3-3611. CARD OF THANKS: We wish to express our appreciation to the friends and relatives for their kindness in the time of our sorrow.

PUBLIC NOTICE

PUBLIC NOTICE: The Tyler County Historical Survey Committee, cooperating with the State Building Committee, and at the request of the Texas State Historical Survey Committee, is trying to locate and record old buildings or structures in varying stages of repair or even falling down.

We Give
QUALITY
STAMPS

SPECIALS
THURS.-FRI.-SAT.
AUG. 8-9-10



WHERE YOU'RE ALWAYS AMONG FRIENDS

HEAVY BEEF SHOULDER STEAK LB. 59c
HEAVY BEEF ARM ROAST LB. 59c
FRESH TENDER CUTLETS LB. \$1.29

HAM ARMOUR SMOKED SHANK PORTION LB. **39c**

Whole or Butt Portion HAM LB. 49c
CENTER SLICES HAM LB. 89c
FRESH GROUND CHUCK LB. 69c
SLICED BACON SUNNYDALE LB. 69c
BEEF PATTIES WESTERN BRAND CHICKEN, FRIED 8 TO PKG. 89c

ROAST HEAVY BEEF CHUCK LB. **49c**

BONELESS BEEF CHUCK ROAST LB. 79c

PRESERVES

GEBHARDT HOT DOG SAUCE 2 NO. 1 CANS 49c
WHITFIELD SLICED DILL PICKLES 16 OZ. 39c

CORN ROSEDALE CREAM 4 303 CANS ONLY **89c**

STOKELY'S CUT ASPARAGUS 300 CAN 39c
ALMA SHOESTRING POTATOES 3 7 OZ. CANS \$1.00

TUNA BREAST "O" CHICKEN CHUNK 1/2 SIZE CAN **29c**

HUNT'S TOMATO SAUCE 8 8 OZ. CANS 89c
BALLARD OR PILLSBURY BISCUITS 4 CANS 37c

SALAD DRESSING

BANQUET FROZEN POT PIES 5 FOR 99c

LIBBYS ORANGE JUICE 12-OZ. CAN 47c

PATIO BEEF ENCHILADA DINNERS EA. 39c

WEST-PAC BLACK BERRIES 20-OZ. PKG. 39c

CALIFORNIA LUSCIOUS PEACHES LB. 29c
CALIFORNIA FRESH PLUMS LB. 29c
SLICING SIZE GREEN CUCUMBERS LB. 19c
GARDEN FRESH YELLOW SQUASH LB. 19c

POTATOES CALIFORNIA 8 LB. BAG **39c**

RED RIPE CELLO PAK TOMATOES PAK. 29c
CALIFORNIA FRESH NECTARINES LB. 39c
CALIFORNIA FRESH CRISP CARROTS 2 1 LB. PKG. 29c
RED GRAPES LB. 29c | CRISP CELERY 5TK. 25c

ICE CREAM
HALF-GAL. ROUND CARTON **69c**

100 FREE QUALITY STAMPS WITH PILLSBURY SWEET 10 89c VOID AFTER AUG. 10

50 FREE QUALITY STAMPS WITH TOP KICK DOG FOOD 12 CANS 97c VOID AFTER AUG. 10

50 FREE QUALITY STAMPS WITH JOHNSON'S OFF 6 1/2 OZ. 89c VOID AFTER AUG. 10

50 FREE QUALITY STAMPS WITH ALCOA FOIL 18 IN ROLL 65c VOID AFTER AUG. 10

50 FREE QUALITY STAMPS WITH 2 PKG. BUNTE CANDIES VOID AFTER AUG. 10

50 FREE QUALITY STAMPS WITH BOOTH PER CH. FILLET LB. 55c VOID AFTER AUG. 10

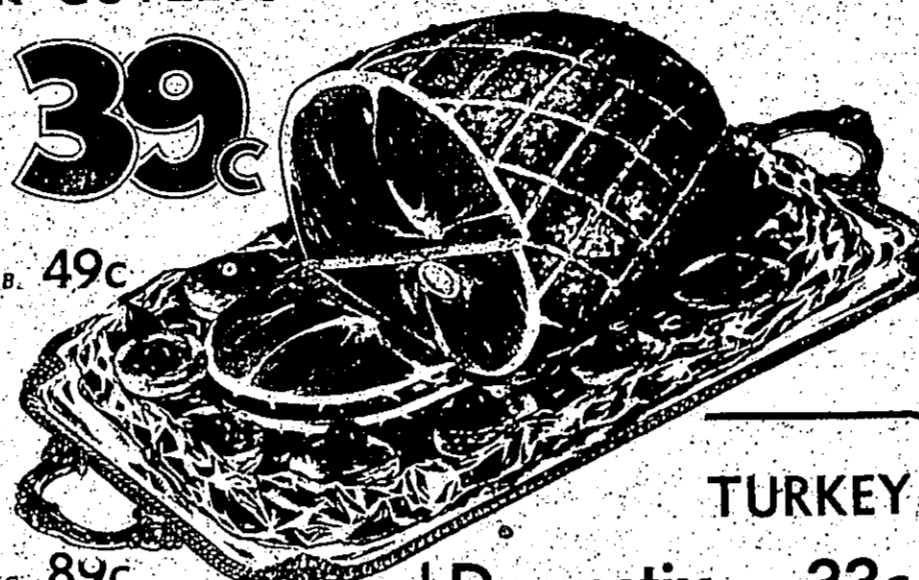

TURKEY
Drumstix LB. 33c
WINGS LB. 33c
NECKS LB. 19c

Bounty TOWELS

WITHOUT COUPON 3 ROLLS 1.00



WITH THIS COUPON

29c

COUPON 10c WITH THIS COUPON

LIMIT ONE COUPON PER PURCHASE
COUPON EXPIRES AUG. 10, 1968
REDEEMABLE ONLY AT
BIG STAR SUPERMARKETS

29c

BAMA BRAND STRAWBERRY 16-OZ. **39c**

GEBHARDT HAMBURGER SAUCE 2 NO. 1 CANS 49c
HAWAIIAN PUNCH 3 BIG 46 OZ. CANS \$1.00

PEAS DEL MONTE SWEET NO. 303 CAN **19c**

LIBBY'S DEEP BROWN BEANS 6 14 OZ. CANS 89c
DEL MONTE SPINACH 5 303 CANS 89c

DRINKS SHASTA 10 12-OZ. CANS **89c**

DUNCAN HINES CAKE MIXES 3 PKGS. \$1.00
NABISCO PECAN SHORTBREAD COOKIES 14 OZ. 49c

SALAD BOWL BY KRAFT QUART. **39c**

UNSCENTED, REG. OR SUPER AQUA NET HAIR SPRAY 59c

RIGHT GUARD SPRAY DEODORANT KING SIZE 79c
HEADS UP LIQUID OR TUBE HAIR DRESSING 79c

LUSTER CREAM LOTION SHAMPOO LARGE 89c
JUBILEE AVOCADO DRINK TUMBLER 11 OZ. EA. 19c

JUBILEE AVOCADO ICE TEA TUMBLER 25 OZ. EA. 39c
JUBILEE AVOCADO GLASS PITCHER 86 OZ. EA. 89c