

# The Tyler County Booster

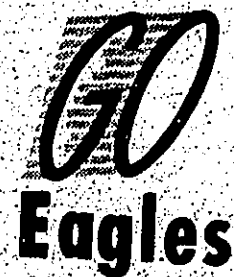

Volume 40—Number 8

Woodville, Texas 75979—Thursday, November 21, 1968

Price 10¢ copy

## Booster Bits

By WILEY POSTON

Well, it looks like big things are beginning to happen in Tyler county just as we predicted they would when Tyler county folks woke up to the realization that we are sitting right here in the brightest spot in the nation for development and growth, and with potential that is far beyond our fondest imagination.

My old pal Jim Dillon, local attorney, and now also president of Tyler Investments which is owned by Jim and his two associates have just purchased all mortgages and interest in the United States Government had in the Woodville Community Inns of America which we all know as the Dogwood Motor Hotel.

There is another story on this page about it, but the reason we mentioned it is because we feel that it is a big step forward in attracting people to our area, and since it will be completely remodeled and decorated. It also proves beyond a doubt that there are some people who have faith in the area, and enough faith to sink more money that I can even imagine due to my limited concept of the dollar. We would also like to mention that another fellow connected with the Dogwood has already done marvelous things. We are referring to our good friend Max Bradley, the very congenial manager of the Dogwood. Max has gone all out to make that famous Dogwood Motor Hotel dining room the talk of East Texas, and that Sunday buffet is already attracting people from all over the area. It is wonderful and if you haven't eaten there lately, let us suggest you do so this very coming Sunday. Just the sight of those big pound hams, or that turkey, etc. will whet your appetite.

Got a big kick out of my two pals, Jim Gainey of Western Auto and Milton Walters of White's Auto, in their efforts to get Woodville solidly behind our Kirby High Eagles when they go to Beaumont Friday night to meet East Chambers in a bi-district game. With the exception of a few that Jim and Milton hadn't seen at press time, all Woodville merchants that possibly can are going to close at 5 p.m. Friday and head south to Forest Park Stadium. It is wonderful that these fellows will get out and work together for not only this great game, but for any worthy cause that will benefit the area. However, there is something in this that goes deeper with this humble scribe. Jim and Milton are competitors, and I mean as competitive competitors as you can get, and believe you me, they each believe in their products, and they sell hard and are both good salesmen... but since I've known them both, I have never heard either one of them say an unkind word about each other of their businesses. It is this kind of "friendly competition" that makes a community grow and become a better place to live. I consider it a real privilege to know these guys, and I treasure their friendship.

Go Eagles Go and Go Woodville to Forest Park Stadium for the Bi-district game Friday night.

## Union Thanksgiving Services Slated Here Wednesday

The annual community Thanksgiving service will be held Wednesday, November 27, in the high school auditorium beginning at 7 p.m.

The annual service is sponsored by the Tyler County Ministerial Association.

The sermon will be delivered by Rowat Smith, administrator-chaplain of Woodville Nursing Center. Music will be by the high school chorus.

All people are invited to attend the service by the ministerial association.

## Sanders Named To Replace Sundin By International



W. F. SANDERS

The transfer of Paul A. Sundin from district supervisor, Woodville District, Nacogdoches area, to district supervisor, Rison District, Pine Bluff Area, Western Woodlands Region of International Paper Company was announced recently by Felix Dowdy, regional manager. The transfer was effective November 1.

The promotion of W. F. "Sandy" Sanders, from unit supervisor, Wave Unit, Malvern District of the Hot Springs Area to district supervisor, Woodville District, Nacogdoches area, Western Woodlands Region, International Paper Company, also was announced by Mr. Dowdy.

Mr. Sundin, a native of Lake Lillian, Minnesota, is a graduate of the University of Minnesota with a bachelor of science degree in forestry. He joined International Paper Company in 1952 as a forest technician in the Nacogdoches area. Sundin was promoted to district supervisor of the Cherokee district in 1956. In 1964 Mr. Sundin transferred to a position of more responsibility as district supervisor of the Woodville district, the position he held until his present transfer.

Mr. Sanders, a native of Hazen, Arkansas, is a graduate of Arkansas A.M. College with a bachelor of science degree in forestry. He joined International Paper Company in 1951 as a forest technician on the Sheridan district. In 1955, Mr. Sanders was promoted to unit supervisor, the position he held until his present promotion.

## Deep East Texas Development Council To Meet

Charles Wilson, president of the Deep East Texas Development Council, has announced that a meeting of the Board of Directors and the Executive Committee of the DETDC will be held Tuesday, November 26, at 2 p.m. in the office conference room at 205 North Temple Drive in Diboll.

## Don Adams Speaks At Program Building Dinner



The annual banquet of the Tyler County Program Building Committee was held Monday night at Dogwood Motor Hotel. State Representative-elect Don Adams of Jasper was principal speaker. Sitting at right are Elton Spurlock, chairman of the committee, and County Agent Clinton Currie. Various committee chairmen gave their progress reports at the meeting.

# Eagles Meet East Chambers In Bi-District Friday

Eagles Season Record			
Woodville	21	Center	12
Woodville	57	Livingston	0
Woodville	7	Jasper	48
Woodville	14	Hardin-Jeff	0
Woodville	13	Kountze	0
*Woodville	34	Newton	6
*Woodville	13	Little Cypress	0
*Woodville	14	Kirbyville	7
*Woodville	12	Hempill	0
*Woodville	42	Buna	20
	227		93

East Chambers Season Record			
EG	6	Kirbyville	34
EC	9	Little Cypress	13
EC	0	Bishop Byrne	6
EC	6	Dayton	30
EC	15	Buna	14
*EC	18	Hull-Dalsetta	8
*EC	15	Rampshire-Fanna	14
*EC	17	Kountze	0
*EC	30	Hardin-Jefferson	0
*EC	21	Orangefield	7
	137		126

## Historical Marker Dedicated At Church Saturday

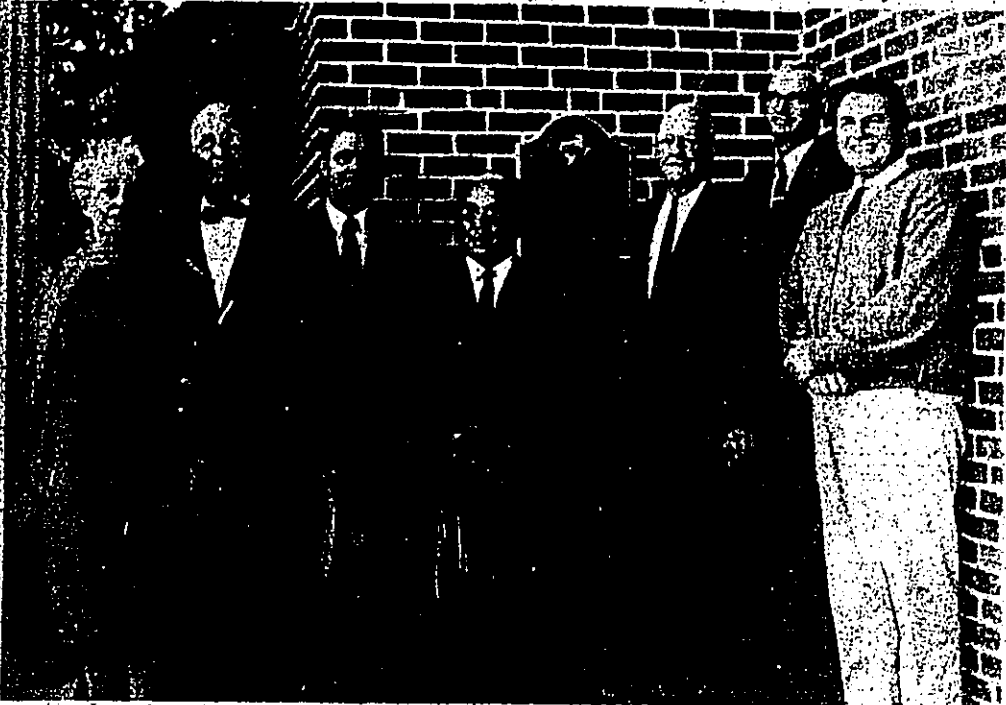

The historical marker for the site of the first Baptist church in Tyler County, Texas, dedicated Saturday at the First Baptist Church in Woodville. Present with the plaque are Morris Clemmons, master of ceremonies; J. C. Clark, Jr., speaker; and Rev. M. F. Alford, president of the chamber of commerce; the Rev. Kenneth Phillips, who gave the invocation; Mayor Jimmy Freeman; S. P. Sims, Sr. and Mrs. Kathryn Sims; and Mrs. White. White is a distant relative of Thomas Rock, one of the founders of the First Baptist Church.

## Dogwood Motel Remodeling Slated

James H. Dillon, president of Tyler Investments, announced this week that Tyler Investments has purchased all mortgages and interest in the United States Government has in the Woodville Community Inns of America, or better known as the Dogwood Motor Hotel of Woodville. Tyler Investments is a Tyler County based operation and is owned by James H. Dillon and two associates. In an interview with a Booster reporter, Mr. Dillon said that it was his plans to make extensive repairs and remodel the motel so as to preserve the property for the community. This remodeling and beautification program is also being carried out to attract more people to the great East Texas area.

The plans are not to change personnel, but to add and improve services, hospitality and friendship in Tyler County, he said. Due to the fine efforts of Max Bradley and his dedicated staff, excellent meals are now being served in the dining room of the Dogwood, and the Sunday Buffet is attracting people from all over the area, he declared.

Mr. and Mrs. Jim Dillon told the Booster that they were humbly grateful for this opportunity to do what they could toward the growth and progress of Tyler County which is their home, and would continue to work diligently toward making it the kind of place to live where all the citizens could enjoy the benefits of its natural beauty, heritage, and prosperity.

## Mickey Riley Heads Dogwood District

Mickey Riley of Corrigan was installed as chairman of the Dogwood District of the Boy Scouts of America at the district dinner Monday night at Camp Umland.

Charles Turner of Livingston, and James Gainey of Woodville were inducted as vice chairmen, and W. L. Brough was installed as district commissioner.

Price Daniel, Jr. of Liberty delivered the main address before a large crowd of people from throughout the district. Unit leaders were recognized during the program.

Five men received the Scouters Award. They are John W. Hadditt, L. A. Gibson and E. F. Fender, all of Livingston; Rufus Hickman of Leggett and D. M. White of Woodville.

Two Scouters Key Awards were presented. They went to Dean Luce of Goodrich and Jack O'Neil of Leggett.

## DOCKET RELEASED FOR December Term District Court

The December term of 88th District Court will begin Monday, December 2, with three weeks of civil cases and one week with criminal cases, according to the docket released this week by Mrs. Hilda Coe, district clerk.

The docket by weeks: First week, Monday, December 2, at 10:00 A. M.: Howard Motor Company vs. Mabry Foundry and Machine Company; Elmo Moye, et ux vs. Southeastern Fund; Frank Morris vs. J. R. Gray, et al; Robert Eugene Robinson vs. Alvin Brauner, Jr., et ux; Lehman M. Harrison vs. D. B. & Frank Thompson; Kirby Lumber Company vs. Paul Walker; Tyler County Publishing Company vs. R. A. Mann and Southeast Texas Development Co.; Citizens Trust Street Corporation vs. Clinton Collier; William Lewis Graham vs. Mrs. Margaret Kottong and Susie Kottong.

Second week, Monday, December 9, at 9:00 a.m., criminal cases: Phillip Gordon, assault with intent to murder; Leroy Guillory, horse theft; James Earl Spurlock, fraudulent disposition of mortgaged property; Bobby Dan Wilkinson, theft; Henry David Daniels, theft; Charles Richard Cox, D.W.I. 2nd offense; Ardis B. Outlaw, D.W.I. 2nd offense; Ernest Foxworth, sodomy; Maxwell Daniel Minter, D.W.I. 2nd offense; Joe H. Johnson, D.W.I. 2nd offense; Mrs. William P. Davis, worthless check; Travis Wayne Tubbs, burglary; Clyde Colquitt Reddick, D.W.I. 2nd offense; Latham Eugene Willford, burglary; Herman Franklin Aaron, forgery; George Outlaw, D.W.I. 2nd offense; Wiley Richmond Cannon, D.W.I. 2nd offense; the State vs. Douglas Howard, D.W.I. 2nd offense; the State vs. Jasper Edward Harrell, D.W.I. 2nd offense; the State vs. Joe H. Johnson, D.W.I. 2nd offense; the State vs. Cecil Earl Roper, theft.

Third week, Tuesday, December 17, at 9:00 a.m., civil cases: General Electric Credit Corp. vs. E. N. Read; George Lamar vs. Frank C. Slaughter; Laredo National Bank vs. Jack Lane Ford Company; Patricia Ann West vs. Charles Ronald Reiche; John L. Day vs. Magnaservice Corporation, et al; Charles Hadnot vs. Key Life Insurance Company; B. E. Hatvey vs. Curtis Sheffield; Babbie Jo McMurray vs. Southwestern Timber Company; B. R. Crawford vs. N. H. Page.

Fourth week, Tuesday, December 24, "Merry Christmas": Charles Edward Cruise vs. Swift Cruise; H. W. Klein vs. Continental Emsco; S. J. Mann vs. Transamerican Insurance Company; Woody Eddings vs. Key Life Insurance Co.; J. South Carolina; Telle D. Riley vs. Woodville Lumber Company; Wilco Machine Works Inc. vs. Gilbert Wright; W. L. Duff vs. Frank Morris, et al; Elton White vs. Liberty Mutual Insurance Company; Leroy Ticks vs. Woodville Lumber Company; Abner Bell, et al vs. Howard Hargrove, et al; Charles M. Davis, Jr. vs. Southern Pacific.

Village Mills Man Gets Deer With 23 Inch Antlers: Pickett Sims of Village Mills late Tuesday brought a set of antlers to Johnny Gray Sport Shop to enter in the widest spread contest. They measured 23-1/4 inches, which is the widest to date, beating the set registered by Preston Brom shown on an inside page.

## Rat Eradication Drive Begins

Rats are one of the most destructive and dangerous pests to have around a farm or ranch. They contaminate stored grain and exposed food and feed, they kill poultry and young livestock, and they start fires. Diseases such as leptospirosis, contagious abortion, trichinosis, distemper, streptococcal meningitis, plague, typhus, salmonella, food poisoning and rabies-fever are carried from place to place by these pests. The rat population on your place can be controlled, however, if you will put forth a little time and effort. An extensive sanitation program coupled with the use of anticoagulant baits will effectively control the rat population.

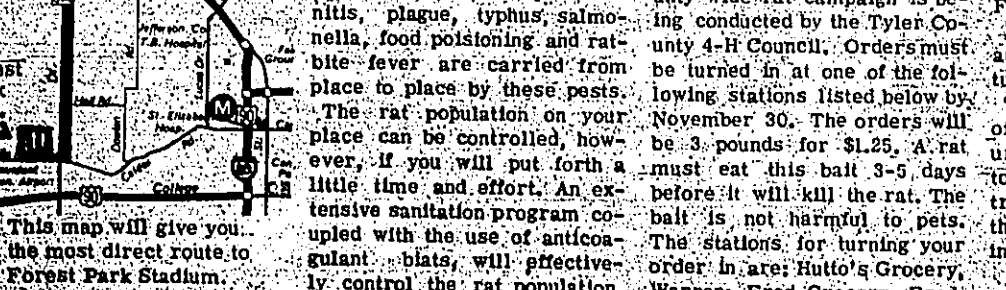

This map will give you the most direct route to Forest Park Stadium.

District 23-AA champion Woodville and District 24-AA champion East Chambers will clash Friday, November 22, at 7:30 p.m. at Forest Park High School stadium in Beaumont for bi-district honors.

The Forest Park stadium is located at Calder and Major Drive in west Beaumont. Admission charges will be \$2.00 for adults and 50¢ for school pupils. There will be no reserve seats for the contest and no pre-sale of tickets.

The East Chambers Buccaneers, after losing the first four games because of early season injuries, gained momentum as the season progressed and finished strong with a 2-0 record in district play. The Woodville Eagles won 4 of 5 bi-district contests and all of the district games.

The winner of the Woodville-East Chambers bi-district contest will play for regional honors the winner of the Lufkin-Lincoln-Galena Park Fidelity Mayor bi-district game, which will be played in Lufkin, Saturday, November 23.

## GEORGE JUNIEL TO SPEAK AT ROTARY TONIGHT

George Juniel, formerly of Woodville and now of San Augustine, will be the speaker before the Woodville Rotary Club at its regular meeting tonight at Dogwood Motor Hotel.

Mr. Juniel, who attended the recent Olympic games in Mexico City as an observer, will speak on the Olympics.

Mr. Juniel was associated with the late Ted Anthony in Woodville Lumber Company, coming here from Arkansas in 1947, as head bookkeeper and lumber salesman. Following the sale of the mill here by the Anthony interests, Mr. Juniel was in the building supply business in Houston for several years. Later he went back to Arkansas to head one of the Anthony mills as a part owner and manager, and then moved to south Louisiana in charge of lumber sales and distribution.

When the controlling interest in San Augustine Lumber Company became available, Mr. Juniel took the opportunity to get back into the production end of the lumber business.

While a Woodville resident, Mr. Juniel was chosen as the outstanding young citizen of Woodville. He was a member of the Woodville Lions Club, the Woodville Volunteer Fire Department (serving a time as fire marshal), and was a member of the Woodville Methodist Church and active in all civic programs.

## We'll See You Friday Night In Forest Park Stadium

Be sure to be on hand to cheer the Eagles on to V-I-C-T-O-R-Y!



Janet Frank's In Who's Who In American Colleges



The 1968-69 edition of Who's Who Among Students in American Universities and Colleges will carry the names of 38 students from SFA.

Gertrude Frank, a senior art major from Chester. Janet's parents are Mr. and Mrs. Alfred Frank of Chester. She is a graduate of Chester High School.

The annual directory of distinguished students has been published since 1934 and lists the campus leaders from more than 1,000 institutions of higher learning in all states, the District of Columbia and several foreign nations to North and South America.

Each of the students was selected from a list of nominations made to a special faculty committee appointed by President W. Steen. The committee included a representative from each of the seven schools, dozens of men and women and the Student Congress president.

Mr. and Mrs. Joe Hall of Waco visited her parents Mr. and Mrs. Vance Adams over the weekend.

New Residents Welcomed Here

New residents of Tyler County who were welcomed by the Welcome Service of Tyler County during the past week were David Lawrence Eave, former resident of Malvern, Arkansas, and a graduate of Lamar in the engineering department has located in Woodville and will pursue his career with the Texas Highway Department.

Mr. and Mrs. William F. Sanders and their two sons, former residents of Malvern, Arkansas, were the 1968 newcomers welcomed to Tyler County by the visiting team of the Welcome Service of Tyler County, which has been in operation here for the past 15 months.

Start the day right with breakfast. If you are a person on the run, make your breakfast in a glass, with this suggestion from Extension Foods and Nutrition Specialists.

EAT WITH US When In Beaumont. Luby's CAFETERIA. NOW OPEN ON MONDAYS, TOO!

SECURITY LITE. Only \$3.25 a month. Give your home or business an extra measure of security and safety with the automatic light that cuts itself on at dusk and off at dawn.

GIVE A SAVINGS ACCOUNT FOR CHRISTMAS. THE FAMILY SAVINGS PLAN. THE LARGE INVESTOR PLAN. THE SMALL INVESTOR PLAN.

SOUTHEAST TEXAS SAVINGS and Loan Association. SERVING SOUTHEAST TEXAS. INSURED.

B&W STYLE SHOW HELD NOVEMBER 14



Left to right: Irma Hickman, Louise Higden, Mrs. Risinger, Blanche Risinger, Robbie Pike, Anne Vardeman, not shown.



Mrs. W. H. Risinger, owner and manager of Jacques, staged a style show for the Woodville Business and Professional Women's Club at its regular dinner meeting at the Dugwood Motor Hotel on November 14.

The club voted to strike from the minutes the original proposal to change the name of the club. The next meeting will be held December 12, in the civic room of the Citizens State Bank with a Christmas program under the direction of Anne Vardeman, assisted by June Maxey, Juanita Rottal, and Barbara Rickel, as hostesses.

Warren Camp Fire Girls Elect Officers

The Warren Camp Fire Girls met at the home of Mrs. Ernest Findley on Tuesday evening, November 12, from 4 o'clock to 6 p.m. The following officers were elected: President, Ernestine Findley; vice president, Lisa Chandler; secretary, Cecilia McMillan; treasurer, Susan Harris; and scribe, Dena Ann Rawls.

Spurger 4-H Club Meet Held Oct. 26

The girls 4-H Club of Spurger met October 26, with Mrs. Maurine Mooney. They discussed their home projects and also saw a film on the secrets of plant life.

Celebrate Golden Wedding Anniversary

Mr. and Mrs. R. J. Conner of Doucette will celebrate their golden wedding anniversary Sunday, December 1, from two until five p.m. with an open house at their home.

COOK BOOK ON SALE LIBRARY NOTES

The Tyler County Hospital Auxiliary had their monthly meeting at the hospital Tuesday morning. Eleven members were present. Christmas decorations for the hospital were discussed and plans made. Members are now selling cook books, both cassette and desktop. Hospital auxiliary members across the nation have contributed their own family tested recipes. The result is two separate volumes of over 4000 recipes designed to please every taste, every pocketbook. Each of these books would make a wonderful Christmas or bridal gift.

The price is only \$1.00. Mrs. Walter Rusk, cookbook chairman, states that proceeds from the sale will be used to furnish a hospital room in memory of William Krauter. To buy your book, call Mrs. Rusk at BU 3-3847 or contact an auxiliary member.

A good test for doneness of pork is to make small cuts next to the bone and into the thicker part of the meat. If the juice is pink, it isn't done. For thick cuts, a meat thermometer helps eliminate guesswork.

MONDAY, NOVEMBER 25. KING SIZE WALLET CREATIVE COLOR PORTRAITS FOR ONLY 8 99¢. THE HOUSE OF BEAUTY. 325 Pine St. (Chester Hwy.) Formerly Glo-M Beauty. NEW PHONE NO. 283-2782

SHUGART COLOR PHOTOS. J. B. BEST & CO. WOODVILLE, TEXAS. PHOTO HOURS: 9 A.M. TO CLOSING. NO LIMIT. GET PICTURES MADE OF GRANDPA, GRANDMA, DAD, MOM AND ALL THE LITTLE ONES AT THESE SAME LOW PRICES!

Stock Up for the Holidays. OCEAN SPRAY CRANBERRY SAUCE No. 300 Can 19¢. LIBBY'S PUMPKIN 2 No. 300 Cans 29¢. MCCORMICK'S VANILLA EXTRACT 2 oz. Bottle 49¢. NONE SUCH MINCEMEAT 9 oz. Pkg. 33¢. NONE SUCH MINCEMEAT 18 oz. Jar 49¢. BAKER'S ANGEL FLAKE COCONUT 3 1/2 oz. Can 29¢. BAKER'S ANGEL FLAKE COCONUT 14 oz. Bag 7¢ OFF LABEL 62¢. BAKER'S CHOCOLATE CHIPS 12 oz. Pkg. 52¢.

PRONTO FRENCH FRIES. POTATOES 2 lb. Poly Bag 33¢. TENNESSEE SLICED Strawberries 10 oz. pkg. 25¢. BIRDSEYE COOL WHIP Qt. Size 55¢. IMPERIAL PURE CANE EGGS DOZEN 49¢.

PEPTO 89¢. BISMAL. HAVE A HAPPY HOLIDAY! WE GIVE DOUBLE S & H Green Stamps EVERY TUESDAY. With \$2.50 Purchase or More (Excluding Cigarettes).

OLD IVORY SPICED PEACHES 4 No. 2 1/2 Cans \$1.00. OVEN PRIDE Flour 25 lb. Bag \$1.69. CANNED SOFT-DRINK All Flavors 12 oz. Can 10¢. STAR-KIST CHUNK STYLE TUNA 3 6 1/2 oz. Cans \$1.00.

HOLSUM THROWN STUFFED OLIVES 7 oz. jar 59¢. Reynolds Heavy Duty Aluminum FOIL 18 in. roll 63¢. VOTE TOOTHPASTE Giant Size 53¢. Rival Horsemeat Chunks DOG FOOD 2 No. 300 Cans 49¢. HELLMAN'S MAYONNAISE Qt. Jar 69¢. COMSTOCK CHERRY PIE FILLING No. 2 Can 59¢. STA-FLO SPRAY STARCH 22 oz. Can 59¢. PILLSBURY OR BALLARD BISCUITS 4 Cans of 10's 35¢. UNCLE BEN'S MIX WILD RICE 6 oz. Pkg. 83¢. ALL FLAVORS HI-C DRINKS 3 46 oz. cans 89¢.

NEW SCHICK KRONA-CHROME chromium edge INJECTOR. 4 BLADE PKG. 79¢.

GREAT FOOD VALUES for a HAPPY FEASTING DAY! SPECIALS FOR: Wed. Noon, Thurs., Fri., Sat., and Mon., Tues., Wed., Nov. 20, 21, 22, 23, 25, 26, & 27. BROOKSHIRE BROS. WILL BE CLOSED ON THURS., NOV. 28th IN OBSERVANCE OF THANKSGIVING. ALL QUANTITY RIGHTS RSVD.

Fresh PRODUCE. CRISP GREEN PASCAL CELERY 10¢. CALIFORNIA NAVEL ORANGES 19¢. SWEET CALIFORNIA RED GRAPES 19¢. FRESH HONOLULU GREEN ONIONS 10¢. FRESH HONOLULU COCONUTS 19¢.

PILLSBURY'S BATTER CAKE MIX 3 BOXES \$1.00. PILLSBURY'S BEST Flour 5 lb. bag 49¢. Dr. Pepper 12 BOTTLE CARTON 49¢.

HEINZ STRAINED BABY FOOD & JUICES 4 1/2 oz. 12 Jars \$1.00. Heinz Beef Stew, Chicken Stew w/ Dumplings, DINNER or Chicken 4 8 oz. Cans \$1.00. HEINZ TOMATO KETCHUP 4 14 oz. Bottles \$1.00. HEINZ TOMATO SOUP CAN 10¢. HEINZ PORK & BEANS 5 2 1/2 oz. cans \$1.00.

ARMOUR STAR USDA GRADE 'A' TURKEYS. TOMS. 18 lbs. up LB. 29¢. HENS. 10 to 14 lb. avo. LB. 33¢.

U.S.D.A. CHOICE HEAVY BEEF Round Steak LB. 89¢. BROOKSHIRE BROS. SLICED BACON 69¢. RATH'S FULLY-COOKED CANNED HAM 3 lb. Can \$2.99. BROOKSHIRE BROS. SMOKED TURKEY LB. 99¢.

Brookshire Bros. THE BEST FOR LESS. 502 NORTH MAGNOLIA, WOODVILLE, TEXAS.



# STATE CAPITOL HIGHLIGHTS & SIDELIGHTS

By Vern Sanford

A dramatic 40 per cent increase in benefits to injured Texas workers is proposed in compromise legislation agreed to by labor, employers and trial lawyers.

AFL-CIO, Texas Manufacturers Association and Texas Trial Lawyers Association unveiled details of agreement on workers' compensation administrative reform bill which will go to the Legislature in January.

Proposal would raise the maximum weekly benefits for the first 104 weeks from \$35 to \$40 but the limit from work. This will cost employers 48 per cent more in insurance costs, or about \$36 million in additional annual premiums.

With the Legislature apparently satisfied with that, state officials would also be brought into the bill, and that all bills must be passed by a majority of three parts of the Legislature.

Propositions for 12 hearing sessions for 12 months. The board would have to make recommendations on the bill.

Faculty and explored. Whatever the Coordinating Board decides, Texas obviously will need more teachers for institutions of higher education.

Money-saving ideas laid out. Senate Committee on Economy in Government, chaired by Rep. Bill Patman of Galveston, is looking at ways to save taxpayer dollars.

Attorney General ruled. Deaf and blind students are exempt from all fees at the State Capitol.

state colleges except property security charges and deposits, lodging, board or clothing, Atty. Gen. Crawford C. Martin said in a new opinion.

Justice of peace has authority and duty to require a court reporter to prepare examining trial proceedings for proper court.

School district personal lending requirements are satisfied when bond is signed by a bank officer or other authorized agent, and bond so given fulfills requirements of security for funds deposited from sale of school bonds.

Water use report really. Water users along the Rio Grande between Falcon and Armatillo reservoirs can now examine the water use report and photographs of this area at county clerk offices in Cameron, Hidalgo, Starr, Zapata, Webb, Maverick, Kinney and Val Verde counties.

Ag Notes. The Texas Water Rights Commission has completed its study of this area in preparation for adjudication of water rights.

Faculty and explored. Whatever the Coordinating Board decides, Texas obviously will need more teachers for institutions of higher education.

Money-saving ideas laid out. Senate Committee on Economy in Government, chaired by Rep. Bill Patman of Galveston, is looking at ways to save taxpayer dollars.

Attorney General ruled. Deaf and blind students are exempt from all fees at the State Capitol.

Attorney General ruled. Deaf and blind students are exempt from all fees at the State Capitol.

Attorney General ruled. Deaf and blind students are exempt from all fees at the State Capitol.

Attorney General ruled. Deaf and blind students are exempt from all fees at the State Capitol.

Attorney General ruled. Deaf and blind students are exempt from all fees at the State Capitol.

Attorney General ruled. Deaf and blind students are exempt from all fees at the State Capitol.

Attorney General ruled. Deaf and blind students are exempt from all fees at the State Capitol.

Attorney General ruled. Deaf and blind students are exempt from all fees at the State Capitol.

Attorney General ruled. Deaf and blind students are exempt from all fees at the State Capitol.

# IF NOT, THEY'LL MAKE ROOM



# YARBOROUGH NEWSLETTER

By U. S. SENATOR RALPH YARBOROUGH

The American people have chosen a new man to lead them beginning in 1969. Richard Nixon will become the 37th President of the United States.

I worked with President-elect Nixon during the 1950s, serving in the Senate where he presided as Vice President. I know him to be an intelligent and hard worker with a deep love for his country.

agricultural abundance for this expected later population increase can be met.

The United States has had a strong agricultural economy for many years, and through efficient agricultural production, has been able to release workers to other industries in order that they might produce the other needs and wants of our people.

Farmers and ranchmen today look to machinery and fuel producers for their power rather than raising work animals and feed as they did years ago.

Each extension district in the state is working hard to establish within its boundaries a leadership training program patterned after the state laboratory, Davison said.

Those pressurized cans found in abundance around most homes and in the farm shop are potential bombs and the hazards involved should be recognized.

Reports from over the country every year show that serious injuries and even some deaths result from the explosion of pressurized cans. Heat is the

The Senate convening in January apparently will include 19 freshmen—an usually large number of new faces. Democrats still have a majority and thus will control chairmanships of the 10 Senate committees.

Nevertheless, three committees will have new chairmen. Senator Carl Hayden, longtime chairman of the Appropriations Committee, and Senator Lister Hill, chairman of the Labor and Public Welfare Committee, are retiring.

I led them with cords of compassion. (Jus. 11:4). Even where there is not another person around, we are never alone. We have the presence of God right with us.

Here at home we must find a way to "reduce crime and unrest. We must better the lives of nearly 30 million Americans—15 percent of our population—who still fall below the poverty line and who lack proper food, housing and clothing.

These next four years must be constructive ones, and I intend to make them that way.

These next four years must be constructive ones, and I intend to make them that way.

These next four years must be constructive ones, and I intend to make them that way.

These next four years must be constructive ones, and I intend to make them that way.

# Ag Notes

By Clinton Currie, County Agent

TIA tuberculosis testing program is now under way in Tyler County. The state testing crew has just about finished with Area I and is now working in Area II in the Chester community.

Each extension district in the state is working hard to establish within its boundaries a leadership training program patterned after the state laboratory, Davison said.

Those pressurized cans found in abundance around most homes and in the farm shop are potential bombs and the hazards involved should be recognized.

Reports from over the country every year show that serious injuries and even some deaths result from the explosion of pressurized cans. Heat is the

Reports from over the country every year show that serious injuries and even some deaths result from the explosion of pressurized cans. Heat is the

Reports from over the country every year show that serious injuries and even some deaths result from the explosion of pressurized cans. Heat is the

Reports from over the country every year show that serious injuries and even some deaths result from the explosion of pressurized cans. Heat is the

Reports from over the country every year show that serious injuries and even some deaths result from the explosion of pressurized cans. Heat is the

Reports from over the country every year show that serious injuries and even some deaths result from the explosion of pressurized cans. Heat is the

Reports from over the country every year show that serious injuries and even some deaths result from the explosion of pressurized cans. Heat is the

**TEXAS PRESS ASSOCIATION**  
MEMBER 1968

R. E. JACKSON, PUBLISHER  
CHUCK STAMPS, MANAGING EDITOR  
GEORGE BOULWARE, SPORTS EDITOR  
SHARON WYBURN, PAGE MAKE-UP  
SHIRLEY HENSARLING, TYPIST

Published every Thursday by the Tyler County Publishing Company, P. O. Box 248, Woodville, Texas 75797. Telephone 283-2434.

Entered as second class matter at the Post Office in Woodville, Texas, December 11, 1950, under the Act of Congress, March 3, 1879. Second class postage paid at Woodville, Texas.

**SUBSCRIPTION RATES:**  
In Tyler County, \$2.50 per year  
Out of County, \$3.00 per year  
Out of State, \$3.50 per year

MEMBER OF THE TEXAS PRESS ASSOCIATION  
AFFILIATE MEMBER NATIONAL EDITORIAL ASSOCIATION

**Want to save up to \$125 when you buy a car?**

How? Call me (before you close the deal). Chances are I can help you get low cost financing through a cooperating bank. Save on interest costs. Credit life insurance covering the unpaid balance is included at no extra cost. And, you get economical auto insurance from State Farm Mutual. That's how the State Farm Car-Finance Plan works. Another no-cost service from the world's largest automobile insurer.

**JOHNNY HARRIS**  
AGENT  
Office Phone 283-3004, 106 W. Holly  
WOODVILLE, TEXAS  
Res. Phone: KI 7-2893, Warren

STATE FARM MUTUAL AUTOMOBILE INSURANCE COMPANY  
Home Office: Bloomington, Illinois

**Your first thought is that Chevy is a good looking pickup...**

**Here are some second thoughts:**

**work truck** We could add hobby hauler to the list. Chevy trucks are great for rock hauling, collecting antiques, etcetera.

**playmate** Whenever you go, you go in style. Sleek front end features a new aluminum grille. In back, there's a new 8 1/2-ft. box on some models. Great for big campers.

**second car** Great under the hood, too. Six or V8. Standard on V8 models is a big 307 cubic-inch.

**camper** Under the rugged chassis, coil springs take care of bumps. Inside, thick foam seats take care of you. There's a lot more. Like power steering and air conditioning. See your Chevrolet dealer for all the facts and the good word on low price.

**CHEVROLET**  
Chevrolet is more truck. day in, day out, day off.

# East

Recently we completed our first paper machine at East Texans. Now we employ

- 1) a fourth paper machine at the first paper machine at East Texans. Now we employ
- 2) a machine that enables us to consider a waste product as a raw material.
- 3) this mechanical clarifier which is proud that our treatment and we are in

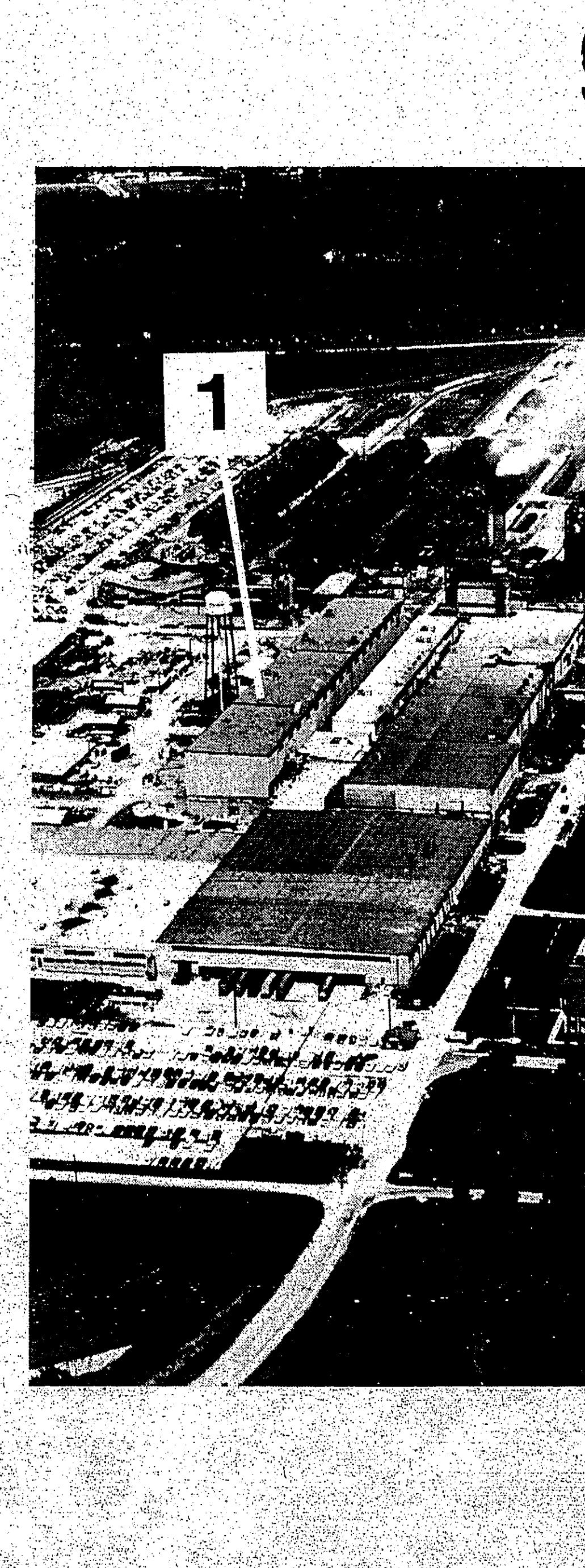



# Eastex means

Recently we completed our third major expansion program since 1954. Back then we employed 350 East Texans. Now we employ over 1,000, and our latest expansion will mean jobs for 400 more.

Our new facilities shown below include:

- 1) a fourth paper machine that means we can produce business and printing paper for the first time. It is the first paper machine anywhere, specially designed for complete computer control and will increase our paper production to 1,200 tons per day.
- 2) a machine that enables us to use sawdust in our paper-making process. Sawdust has previously been considered a waste product and burned, but we are now purchasing this waste product from 27 East Texas and Western Louisiana sawmills.
- 3) this mechanical clarifier which is only a part of our additional air and water treatment facilities. We are proud that our treatment system is among the most modern and efficient known to industry, and we are investing thousands of dollars yearly to keep it that way. We're proud to be your neighbor in exciting East Texas.

# growth

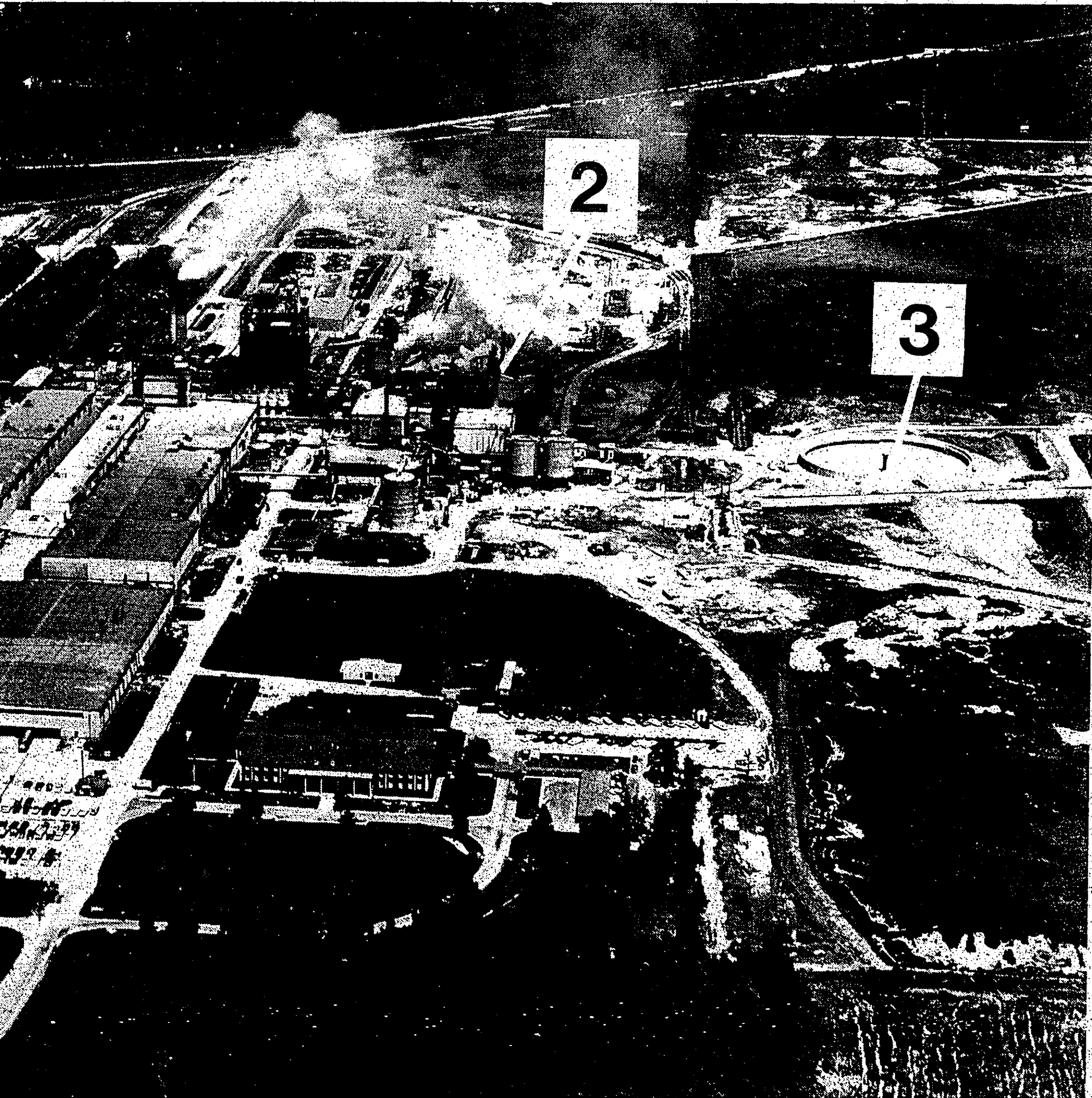

## Eastex

Eastex Incorporated, Silsbee, Texas



# GO

# EAGLES

WOODVILLE

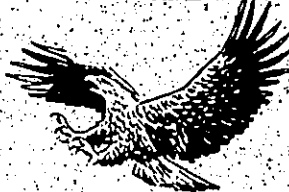

EAGLES

# GO

# 1968

# EAGLES

EAST CHAMBERS



BUCCANEERS



SCUTTLE  
THE  
BUCCANEERS



WOODVILLE TV SERVICE CENTER  
Curtis-Mathes Dealer  
283-3675, 210 E. Bluff, Woodville

PELLY'S T.V.  
283-2456, 309 S. Magnolia, Woodville

OGDEN CHEVROLET COMPANY  
Oden and Cecil Ogden  
Colmesneil, Texas

McCLURE'S FURNITURE  
283-2232, 305 N. Magnolia, Woodville

HOWARD MOTOR COMPANY  
283-2557, 302 N. Magnolia, Woodville

CLEMMONS INSURANCE AGENCY  
283-2514, 602 W. Bluff, Woodville

BOYKIN LUMBER  
283-3731, Hwy. 69 South, Woodville

SULLIVAN'S  
For All Your Hardware Needs  
283-2231, 211 W. Bluff, Woodville

KVLL RADIO STATION  
283-3081, 104 S. Charlton, Woodville  
1220 On Your Radio Dial

WESTERN AUTO  
283-2134, 216 W. Bluff, Woodville

SMYLY'S JEWELRY  
283-2115, 112 W. Bluff, Woodville

BIRDWELL'S DEPT. STORE  
283-2591, 208 W. Bluff, Woodville

BEST PHARMACY  
283-2163, 106 S. Charlton, Woodville

J. B. BEST & COMPANY  
283-2124, 114 S. Charlton, Woodville

LEROY TOLAR WASHATERIAS  
283-8863, 3-8864, 3-2550  
Woodville

JACK LANE FORD, INC.  
283-2526, 104 Pine, Woodville

JARROTT'S PHARMACY  
283-2550, 205 S. Magnolia, Woodville

JOHN'S RANCH HOUSE  
283-2651, S. Magnolia, Woodville

GASSIOTT'S  
283-2100, 120 S. Charlton, Woodville

WOODVILLE PRINTING CO.  
283-3721, 214 W. Bluff, Woodville

PERFECTO CLEANERS  
283-2518, 305 W. Bluff, Woodville

CITIZENS STATE BANK  
283-2561, 102 W. Bluff, Woodville

GLOBE-MANN INSURANCE  
283-2528, 104 W. Bluff, Woodville

SOUTHEAST TEXAS SAVINGS & LOAN  
283-3747, 106 W. Bluff, Woodville

SHEPHERD'S GOLF SERVICE STATION  
283-2621, 307 N. Magnolia, Woodville

WHITES AUTO STORE  
283-3722, 205 W. Bluff, Woodville

WATTSCO CONTRACTORS  
Woodville

DOUG'S AUTO SALES  
283-3650, 410 N. Magnolia, Woodville

UNITED PORTABLE BUILDING CO.  
283-3535, 104 N. Magnolia, Woodville

GEORGE GEE MUSIC DEPT.  
140 W. Lamar, Jasper

MANN FURNITURE CO.  
283-3740, 206 W. Bluff, Woodville  
RCA Victor TV

TRI COUNTY GLASS & MIRROR  
DEE'S GIFT & HOBBY SHOP  
283-3069, 430 S. Magnolia, Woodville

WHITTON FURNITURE  
283-2805, 107 E. Bluff, Woodville

WHEELAND CAFE  
Jasper Highway at Dam B

WOODVILLE NURSING CENTER  
Woodville

ALVIS & RHODES INS. AGENCY  
Berl's Best Manager  
102 S. Charlton, 283-2519, Woodville

NO.	POSITION	NAME	WEIGHT	HEIGHT	CLASS
81	E	Mike Rhodes	146	5-11	Sr.
82	E	David Collier	140	5-8	Sr.
27	E	Roger Byars	150	5-10	Sr.
28	E	Yesson Bentley	155	5-10	Sr.
83	E	Tommy Weaver	175	5-11	Sr.
82	E	John Canada	150	5-10	Jr.
71	T	Ronnie Foidexer	180	6-2	Sr.
63	T	Donnie Foidexer	225	6-3	Sr.
75	T	Keith Hays	175	5-10	Sr.
73	T	Robert Greenwood	195	6-0	Soph.
60	G	George Carter	175	5-9	Sr.
61	G	Tommy Hemstling	185	5-10	Sr.
67	G	Gary MacIn	160	5-8	Sr.
66	G	Darrell Crawford	155	6-10	Sr.
70	G	Charles Spurlock	170	6-0	Sr.
57	C	Tommy Oates	175	5-10	Sr.
55	C	Sid Allison	185	5-10	Sr.
88	HB	Willie Gill	195	6-3	Sr.

## DISTRICT 23AA CHAMPS

- WOODVILLE 21 CENTER 12
- WOODVILLE 57 LIVINGSTON 0
- WOODVILLE 7 JASPER 48
- WOODVILLE 14 HARDIN-JEFF. 0
- WOODVILLE 13 KOUNTZE 0
- WOODVILLE 34 NEWTON 6
- WOODVILLE 13 LITTLE CYPRESS 0
- WOODVILLE 14 KIRBYVILLE 7
- WOODVILLE 12 HEMPHILL 20
- WOODVILLE 12 HEMPHILL 0
- WOODVILLE 42 BUNA 20

## DISTRICT 24AA CHAMPS

- EAST CHAMBERS 6 KIRBYVILLE 14
- EAST CHAMBERS 9 L. CYPRESS 13
- E. CHAMBERS 0 BISHOP BYRNE 6
- EAST CHAMBERS 6 DAYTON 30
- EAST CHAMBERS 15 BUNA 14
- E.C. 18 HULL-DAISETTA 8
- E.C. 15 HAMSHIRE-FANNETT 14
- E.C. 17 KOUNTZE 0
- E.C. 30 HARDIN-JEFFERSON 0
- E.C. 21-ORANGEFIELD 7





# Colmesneil News

Mr. and Mrs. Thomas Bell had in their home over the weekend their two daughters, Wanda of Houston and Mrs. Marie Jones of Woodville, and also brother and wife, Mr. and Mrs. Woodrow Bell of Beaumont. Mrs. Bell is expected to be a big success in her new home.

Mr. and Mrs. J. C. Carter, in coming to the Woodville hospital to visit a son-in-law and daughter, Mrs. Mary Ann Carter, returned home from the hospital Friday and Saturday. Mrs. Carter is expected to be a big success in her new home.

Mr. and Mrs. Raymond Minyard of Woodville have been named as level commanders for the recently organized Baylor Parents League. As area chairman of the organization, Mr. Minyard will be in charge of the league and the university. Mr. Minyard will contact other parents in the East Texas area to interest them in the university. Their homes will serve as information centers about Baylor University.

In a recent meeting with the Parents League at Woodville, Mr. Minyard explained that Baylor is like some state-supported educational institutions, is concerned about its students not only in the classroom, but also concerned about them when they leave the campus.

Mr. Minyard is a graduate of Baylor University. He was a member of the Phi Kappa Phi Honor Society and a member of the Phi Kappa Phi Honor Society. He was a member of the Phi Kappa Phi Honor Society and a member of the Phi Kappa Phi Honor Society.

# TYLER COUNTY BOOSTER

## Minyard Named Area Chairman Of Baylor Parents

Mr. and Mrs. Raymond Minyard of Woodville have been named as level commanders for the recently organized Baylor Parents League. As area chairman of the organization, Mr. Minyard will be in charge of the league and the university. Mr. Minyard will contact other parents in the East Texas area to interest them in the university. Their homes will serve as information centers about Baylor University.

## Returns To Duty In South Vietnam

Sgt. Brontá Smith, 30, of Colmesneil, Texas, returned to duty in South Vietnam after a leave of absence. Smith was promoted to sergeant while on leave. He is currently serving with the 1st Infantry Division at Camp Buco, Vietnam.



Sgt. Brontá Smith Promoted To E-5 In South Vietnam

# HILLISTER NEWS

## Warren Baptist Churches State Youth Revival

The Warren Baptist Churches are sponsoring a youth revival. The revival will be held at the Warren Baptist Church in Hillister, Texas. The revival is expected to be a big success.

## School Menu

The school menu for the week of November 21-27, 1968, includes: Monday - Lunch: ham and cheese, buttered potatoes, lettuce, bread, fruit, milk. Tuesday - Turkey, mashed potatoes, rice, peas, fruit, milk. Wednesday - Hamburger, french fries, french onion soup, milk. Thursday - Chicken, mashed potatoes, rice, peas, fruit, milk. Friday - Beef, mashed potatoes, rice, peas, fruit, milk. Saturday - Ham, mashed potatoes, rice, peas, fruit, milk. Sunday - Turkey, mashed potatoes, rice, peas, fruit, milk.

# THE EAGLE'S NEST

## Woodville Trips Cougars 42-20

The Woodville Cougars defeated the Eagle's Nest team in a football game. The Cougars scored 42 points, while the Eagle's Nest scored 20 points. The game was played at Woodville, Texas.

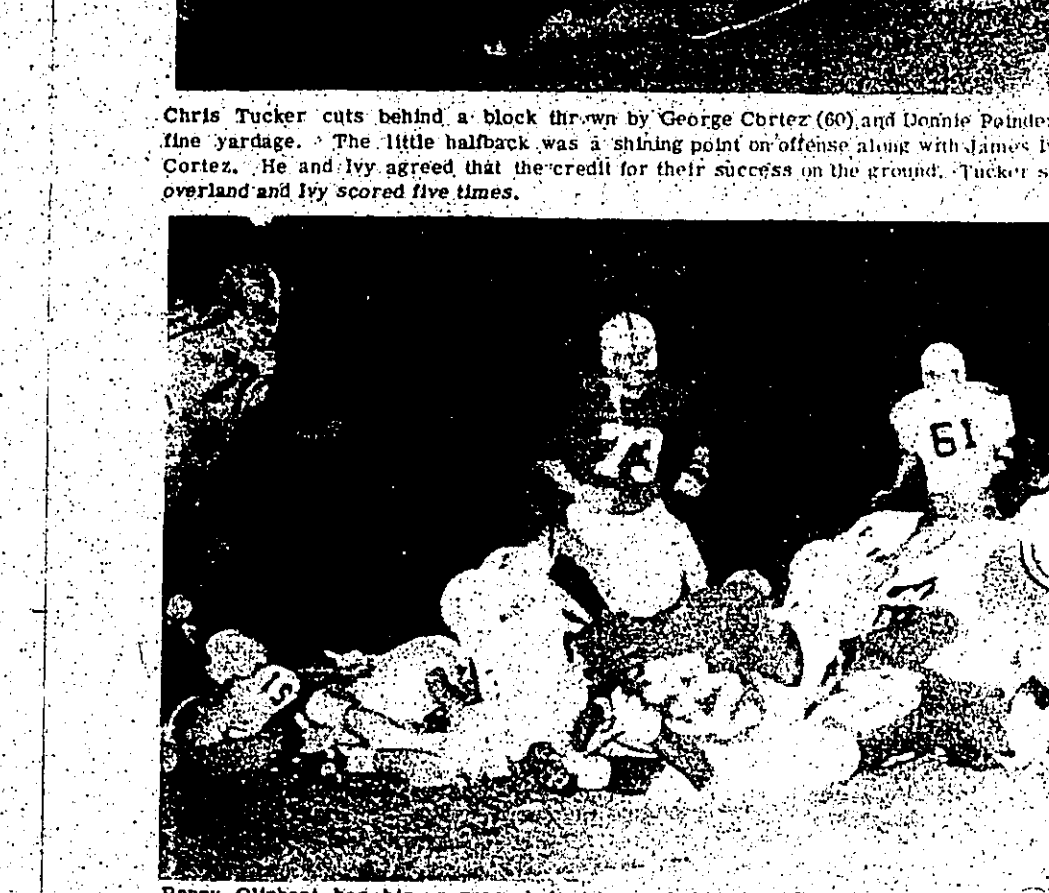

Chris Tucker cuts behind a block thrown by George Carter (20) and Ronnie Paine (25) for fine yardage. The little halfback was a shining point on offense along with James Ivy and A. J. Cortez. He and Ivy scored five times.

# TYLER COUNTY BOOSTER

## Sports

George Boulware, Sports Editor

## Woodville Trips Cougars 42-20

The high flying birds of Woodville flew to their fifth victory and ninth season win as they pounded the Eagle's Nest team 42-20. The Cougars received the opening kick and commenced their drive with a six yard line play. The little halfback was a shining point on offense along with James Ivy and A. J. Cortez. He and Ivy scored five times.

# TYLER COUNTY SCHEDULE

Friday, 8:30  
November 22

MEET THE MAN

WAL DISA

NEVER A DOLL MOMENT

DICK VAN DYK  
EDWARD G. ROBINSON  
DOROTHY PROBYN

Saturday Late  
Saturday, Nov

WAIT UNTIL DA

HEALTHY NEW

Sunday & Monday  
November 24-25

Steve McQueen  
Faye Dunaway

## PUBLISHER'S COPY

REPORT OF CONDITION OF ASSETS AND LIABILITIES OF THE STATE OF TEXAS AT THE CLOSE OF BUSINESS ON OCTOBER 31, 1968

ASSETS	Debit	Credit
1. Cash	1,154,995.27	
2. United States Government securities	1,802,965.08	
3. Obligations of State and political subdivisions	86,810.00	
4. Securities of Federal agencies and corporations	92,750.00	
5. Other securities including U.S. Government securities	13,181.89	
6. Federal funds held and securities purchased under agreements to purchase	13,680.00	
7. Other loans and discounts	73,419.25	
8. Bank premises, furniture and fixtures, and other tangible personal property	11,021,808.89	
9. Real estate owned other than bank premises		5,947,453.73
10. Customers' liabilities to this bank on acceptance of negotiable instruments	1,116,351.26	
11. Other liabilities	1,562,218.10	
12. Total	16,881,585.04	5,947,453.73
13. Deposits of United States Government	1,116,351.26	
14. Deposits of State and political subdivisions	1,562,218.10	
15. Deposits of foreign governments and official institutions (central banks and international organizations)	768,000.00	
16. Deposits of commercial banks	330,330.48	
17. Deposits of other financial institutions	1,116,351.26	
18. Other liabilities	1,562,218.10	
19. Total	16,881,585.04	5,947,453.73

## Called Meeting OES Stated November 25

Another son, AMV Harold Greig, completed his basic training at Lackland Field in San Antonio and was sent to Kingsley Field in Kalamazoo, Michigan. He expects to leave his duty in England in mid-February.

## DR. MAYO D. McCLAIN

Optometrist  
OFFICE HOURS: 9:30-12:00-1:00-5:00  
Evening Hours: 6:00-8:00  
And Saturday: 9:00-12:00  
Phone: VA 7-4532  
11 Livingston, Texas 77081

## PUBLISHER'S COPY

REPORT OF CONDITION OF ASSETS AND LIABILITIES OF THE STATE OF TEXAS AT THE CLOSE OF BUSINESS ON OCTOBER 31, 1968

ASSETS	Debit	Credit
1. Cash	1,154,995.27	
2. United States Government securities	1,802,965.08	
3. Obligations of State and political subdivisions	86,810.00	
4. Securities of Federal agencies and corporations	92,750.00	
5. Other securities including U.S. Government securities	13,181.89	
6. Federal funds held and securities purchased under agreements to purchase	13,680.00	
7. Other loans and discounts	73,419.25	
8. Bank premises, furniture and fixtures, and other tangible personal property	11,021,808.89	
9. Real estate owned other than bank premises		5,947,453.73
10. Customers' liabilities to this bank on acceptance of negotiable instruments	1,116,351.26	
11. Other liabilities	1,562,218.10	
12. Total	16,881,585.04	5,947,453.73

## AA BI-DISTRICT SCHEDULE

Here are the AA Bi-District titles that are scheduled for Friday, Saturday, and Sunday. The schedule is as follows:

- Friday, 8 p.m. - Phil Phillips (Dist. 1) vs. A. J. Cortez (Dist. 2) at Woodville, 7:50 p.m.
- Saturday, 8 p.m. - A. J. Cortez (Dist. 2) vs. Phil Phillips (Dist. 1) at Woodville, 7:50 p.m.
- Sunday, 8 p.m. - A. J. Cortez (Dist. 2) vs. Phil Phillips (Dist. 1) at Woodville, 7:50 p.m.

## COMPARE THIS SENSATIONAL McCULLOCH DIRECT DRIVE CHAIN SAW VALUE!

Brushcutter, Chainsaw, Earth Drill, Attachment.

COMPARE! With 169¢ saw \$142.88 (4-year warranty) ONLY!

4-IN-1 CHAIN SAW! VALUE PRICED!

Get top performance at lowest price. Chain saw, brushcutter, brush cut posts, trencher, earth drill, McCulloch Earth Drill, brushcutter, woodchopper attachments. See it!

B. J. SMITH GARAGE HILLISTER, TEXAS

## NOTICE TO HUNTERS

Once again we are pleased to announce that large areas of our East Texas forest lands in Tyler, Newton, Jasper, Hardin and Sabine Counties are open for hunting without charge.

Kirby's Annual Sportsman's Guide which contains maps locating the selected areas is now available at Retail Lumber Dealers or may be obtained by writing Kirby Lumber Corporation, P. O. Box 53029, Houston, Texas 77052.

THE HONORED NAME IN LUMBER  
KIRBY LUMBER CORPORATION

## DR. MAYO D. McCLAIN

Optometrist  
OFFICE HOURS: 9:30-12:00-1:00-5:00  
Evening Hours: 6:00-8:00  
And Saturday: 9:00-12:00  
Phone: VA 7-4532  
11 Livingston, Texas 77081

## REPORT OF CONDITION OF ASSETS AND LIABILITIES OF THE STATE OF TEXAS AT THE CLOSE OF BUSINESS ON OCTOBER 31, 1968

DAVID A. JESGAIN, PRESIDENT

MEMORANDA

1. Average of total deposits for the 12 calendar days ending with roll date
2. Average of total loans for the 12 calendar days ending with roll date
3. Loans as shown in Item 7 of "Assets" are after deduction of valuation reserve of
4. Securities as shown in Item 4 of "Assets" are after deduction of valuation reserve of

## THE HOUSE OF BEAUTY

HOLIDAY SPECIAL

Permanent \$12.00

Permanent 8.00

THE OLD COUNTRY STORE

283-3175

## ORDER YOUR Hickory Smoked Turkey TODAY!

THE HOUSE OF BEAUTY

HOLIDAY SPECIAL

Permanent \$12.00

Permanent 8.00

THE OLD COUNTRY STORE

283-3175





Mrs. Dorothy Hightell, second from right, receives the Grand Old Man, Marklin C. Carr, right, as she presents Mrs. Carr's gift to the Tyler County Chapter of the American Business Women's Association...

Woman's Study Club Civic Heritage

Members of the Woman's Study Club met for their regular meeting at the home of Mrs. Dorothy Hightell...

DEAR EDITOR:

Above all, taking the shield of faith, wherein we shall be able to quench all the fiery darts of the wicked...

It may be the next moment, years of months of waiting, perhaps this year when I stand before my Lord...



HOW MANY 1930 KIRBY HIGH FOOTBALL PLAYERS COULD YOU NAME?

Each week's platoon of the Kirby High School football team is brought to you by the names of the players...

HOMEMAKING HINTS

By Mrs. Maurine J. Mooney, HD Agent

A candle for the birds - a candle outside the window? No matter how much the wind might blow, the light from the candle will be extinguished...



DAM "B" NEWSNOTES

By Mrs. G. B. BICE

A nice crowd of 100 were present for church services Sunday morning. Not too many visitors this time. You who were not present, missed one of Bro. Spanhanks very best messages...

WARREN METHODIST TO HAVE TURKEY SUPPER NOV. 22

The Warren United Methodist Church will have its annual turkey supper Friday, November 22...

Tickets are available from any member of all the churches in the area...

AMERICAN CANCER SOCIETY

AMERICAN CANCER SOCIETY. Rex Davis is shown with the antler on a point buck which he killed November 11...

Advertisement for Tyler Investments, featuring the text 'Congratulations & Best Wishes TO TYLER INVESTMENTS' and 'YOUR FAITH AND INVESTMENT IN TYLER COUNTY IS A STEP ON THE LADDER OF PROGRESS.'

Advertisement for American Life insurance, featuring the text 'NOTHING TAKES THE PLACE OF THE NEWSPAPER IN EVERY DAY AMERICAN LIFE' and an illustration of a man reading a newspaper.

Advertisement for a hearing on 'HEARING FOR ETERNITY', featuring the text 'A program designed for the people who are searching for true happiness among the religious confusion that exists today.'

Advertisement for Rites Held Tuesday For Mrs. Parker, mentioning the funeral services for Mrs. Josephine Allison Parker.

Large advertisement for Chevrolet cars, featuring the slogan 'Putting you first keeps us first' and an illustration of a Chevrolet Impala.

Financial report table titled 'REPORT OF CONDITION OF CHESTER STATE BANK' showing assets, liabilities, and capital accounts.



Last Rites Held For Leon Tillery
Funeral services for Leon V. Tillery, 65, of Colmesneer, were held at 11 a. m. Saturday at the Colmesneer Assembly of God Church. The Rev. J. C. Carter, pastor, officiated. Graveside services were held at 2 p. m. in the Study Grove Cemetery six miles east of Nacodoches. Edw. J. Pappert, home was in charge of arrangements.

Pvt. James Dedman Assigned To Marine Aircraft Group
Private First Class James Dedman, son of Mrs. and Mr. James Dedman of Dogwood Station, Woodville, has been assigned to the Marine Aircraft Group 12, presently assigned to the Marine Air Wing, Vietnam.

Currie Warns That Trash Fires Most Dangerous Now
Burning leaves, grass, waste paper, and trash around homes annually threatens rural property, human lives and our forest and game resources. County Agent Clinton Currie says that, "The most critical time of the year is during the months of November through February. Killings of grass, weeds and brush make this material highly inflammable. This condition coupled with a strong, dry wind makes any burning very risky."

Pvt. Wayne Brandin Assigned To Marine Unit HQ Company
Private Wayne Brandin, resident at Route 1, Box 16, Woodville, has been assigned to the Headquarters and Company C, 1st Battalion, 26th Marine Regiment, with Marine units in Vietnam.

Carl Fairchild Named To Baptist Executive Board
Carl Fairchild, 41, of Woodville, has been named to the executive board of the Woodville Baptist Church. He will serve as secretary of the board.

America Still Is... ONE WOMAN'S OPINION
By Mrs. Ethel O. Hill
...the best of us, for we have a heart that is big enough to love all men, and a mind that is sharp enough to see the right way to do it. We have a strength that is not in our muscles, but in our souls. We have a power that is not in our hands, but in our hearts.

Texas Industrial Commission Meeting To Be Held Today
A meeting of the Texas Industrial Commission will be held in San Antonio, Thursday, November 21 at the Holiday Inn, beginning at 10:00 a. m. It was announced by Ray H. Horton, chairman of the commission.

Why? EVERY OTHER WEEK I GO WITH DAD TO THE REST OF THE CHURCHES? I DON'T UNDERSTAND. UNDERSTAND WHAT?
IF JESUS IS SO SMART AND DOES EVERYTHING FOR THE BEST FOR EVERYBODY... WHY DIDN'T HE MAKE JUST ONE CHURCH SO YOUR MOTHER AND DAD COULD WORSHIP TOGETHER?

Want Ad Rates
WANT ADS cost little and get BIG results. Minimum charge in \$1.00 or 5 cents per word. ALL Letters of Appreciation are the same as classified. NO BLIND ADVERTISING.

Go To The Church of Your Choice Sunday.
THIS INVITATION TO ATTEND THE CHURCH OF YOUR CHOICE IS SPONSORED BY THE FOLLOWING BUSINESSES:

White's Auto Store, Milton Walters, 205 W. Bluff.
Davis Food Market, Warren, Texas.
McClure Furniture Store, 305 N. Mag.

Globe-Mann Insurance Agency, 104 W. Bluff.
J. B. Best & Co., 283-2124 Woodville.
Magnolia Restaurant, Johnny Ashworth, 283-2822 Woodville.

Bicycle Safety Program Scheduled For November 25
A bicycle safety program will be held at the Woodville Junior High School, Wednesday, November 25, at 7:00 p. m. The program is being conducted by the Texas State Department of Transportation.

Sgt. Bruce Williams Home From Vietnam
Word has been received from Sgt. Bruce A. Williams, former student in the Colmesneer school, that he is back in the states after receiving severe wounds in the combat area of Viet Nam in September.

Church of Christ 604 Pine St.
WILL BABYSIT in my home. Phone BU 3-2665.
WANTED: Babysitter in home from 8 to 5, excellent working conditions. Call 283-2738 after 6:30.

FOR RENT: By day or hour, chain saw, garden tiller, portable hot dog digger. BU 3-2106. Durham Saw Co., 203 Elm St.
FOR RENT: Two apartments, one furnished, one unfurnished. 283-2349.

FOR RENT: 1968 Ford Fairlane 500, power and air, low mileage, \$1950.00. Call BU 3-2719 after 5:00 p.m.
FOR RENT: 1968 Ford Fairlane 500, power and air, low mileage, \$1950.00. Call BU 3-2719 after 5:00 p.m.

FOR SALE: 1968 Plymouth Barracuda, in very good condition. \$2500.00. Contact J. B. Best, 283-2124.
FOR SALE: 1968 Plymouth Barracuda, in very good condition. \$2500.00. Contact J. B. Best, 283-2124.

FOR SALE: 1968 Plymouth Barracuda, in very good condition. \$2500.00. Contact J. B. Best, 283-2124.
FOR SALE: 1968 Plymouth Barracuda, in very good condition. \$2500.00. Contact J. B. Best, 283-2124.

FOR SALE: 1968 Plymouth Barracuda, in very good condition. \$2500.00. Contact J. B. Best, 283-2124.
FOR SALE: 1968 Plymouth Barracuda, in very good condition. \$2500.00. Contact J. B. Best, 283-2124.

TYLER COUNTY BOOSTER
November 21, 1968

LESLO EAST TEXAS MOST COMPLETE HOME BUILDING SUPPLY CENTER
AMERICAN MADE CORRUGATED SHEET IRON 7 1/2' LENGTHS \$7.25 REGULAR LENGTHS \$8.99
3 1/4" INCH PANELING SALES ANTIQUE \$2.49 WHITE
5 1/2" INCH Mahogany PER SHEET \$3.69
REJECT PLYWOOD \$2.79
HIGH QUALITY MOBILE PAINTS ARCHITECTURAL HOUSE PAINT
New Hi-Gloss Formula Outside White (Oil Base) \$4.86
Flintkote ROOFING 235 LBS. 15-YEAR BOND PER SQ. \$5.65
BARBED WIRE 16 Gauge \$5.70

Nursery-Grown Forest Tree Seed, Seedlings Available
A&M MOTOR CO., INC. 283-2534 S. Mag.
BIRDWELL'S DEPT. STORE 283-2591 208 W. Bluff
BEST PHARMACY 283-2163 Woodville
CITIZENS STATE BANK 283-2561 102 W. Bluff
JACK LANE FORD, INC. 283-2526 104 Pine
TYLER COUNTY BOOSTER 283-2434 104 S. Charlton
MAGNOLIA DRIVE-IN GROCERY 283-3081 Woodville

GO TO THE CHURCH OF YOUR CHOICE SUNDAY.
WHITE'S AUTO STORE Milton Walters, 205 W. Bluff
DAVIS FOOD MARKET Warren, Texas
MCLURE FURNITURE STORE 283-2232 305 N. Mag.
GLOBE-MANN INSURANCE AGENCY 283-2528 104 W. Bluff
J. B. BEST & CO. 283-2124 Woodville
MAGNOLIA RESTAURANT Johnny Ashworth, 283-2822 Woodville
KVVJ RADIO - 1220 283-3081 Woodville
JARROIT'S PHARMACY BU 3-2550 WOODVILLE, TEXAS
KVVJ Your Local Radio Station Woodville, Texas
PELLEY'S TV 209 S. Magnolia, BU 3-2456 Woodville, Texas

TYLER COUNTY BOOSTER BUSINESS & PROFESSIONAL DIRECTORY
MANN FURNITURE CO. 206 BLUFF STREET, WOODVILLE, TEXAS
DURHAM SAW CO. The BIGGEST Chain Saw Dealer Tyler County. SEE Durham For SAWS!
Durham Saw Co. Authorized Chain Saw Dealer One Block off 500 S. Magnolia, Woodville

REAL ESTATE
Beautiful 50 A, nice home, many other improvements, 1000' front on Hwy. 69 south. Call 283-2434.
FOR SALE: 1968 Plymouth Barracuda, in very good condition. \$2500.00. Contact J. B. Best, 283-2124.

RED TAG SPECIAL
CONSOLE STEREO (Records FREE) \$158.00
Living Room Suite, 2 pc. 139.00
BEDROOM SUITE 168.00
CEDAR CHEST 60.00
CEDAR ROBE 94.00
COLOR TV (Reduced)
REFRIGERATOR 48.00
Maple Huffer and Server 88.00
DINETTE 4 Chairs 48.00
BABY BED with Mattress 45.00

PHILLIPS REAL ESTATE
DR. GARY E. TATUM Dogwood Motor Hotel - Wednesday Call 283-3011 for Appointment
YOU COULD WIN! \$500 IN CASH! OR WEEK-END In "Las Vegas" FOR 2!
REAL ESTATE
All size tracts of land from 10 to 100 acres - from 100 to 1000 acres. \$75 per acre, 70 acre tract, each will qualify for state veterans home loan.



We Give QUALITY STAMPS

SPECIALS THURS., FRI., SAT. NOV. 21-22-23



PRE-THANKSGIVING

# Food Sale

ARMOUR'S STAR VERY YOUNG AND TENDER

USDA A GRADE



## TURKEY

GRADE A LB. **39c**

FRESH FROZEN - 4 TO 6 LB. CHICKEN HENS LB. 49c

SUNNYDALE SLICED BACON LB. 69c

FRYER LIVERS LB. 59c

## HAM

ARMOUR'S STAR PORK SAUSAGE LB. ROLL 49c  
MOHAWK SMOKED HALF OR WHOLE LB. **49c**

OLD FASHION HOOP CHEESE LB. 79c

HEAVY BEEF ARM ROAST LB. 59c

HEAVY BEEF ARM SWISS STEAK LB. 79c

ARMOUR OR SUNNYDALE SLI. BACON LB. 69c

BONELESS CHUCK ROAST LB. 79c

SWIFT PREMIUM DUCKLINGS LB. 65c

HEAVY BEEF CHUCK LB. **49c**

3516 MAGNOLIA, BMT. ORANGE, TEXAS  
SILSBEE, TEXAS  
BRIDGE CITY, TEXAS  
GROVES, TEXAS  
KIRBYVILLE, TEXAS  
WOODVILLE, TEXAS  
VINTON, LA.  
SULPHUR, LA.  
DEQUINCY, LA.  
DERIDDER, LA.

LIBBY'S TOMATO CATCHUP 5 14 OZ. BOTTLES \$1.00

OCEAN SPRAY CRANBERRY SAUCE 3 NO. 300 CANS 69c

**RICE** SUNNYDALE WHOLE GRAIN **5 LB. BAG 59c**

## ROAST

KRAFT BEEF STEW MIXES 2 2 1/4 OZ. PKGS. 29c

STUFFED MANZANILLA TOWIE OLIVES 6 OZ. 49c

GREEN GIANT ASPARAGUS SPEARS 15 OZ. 59c

KRAFT ONION GRAVY MIXES 2 10 OZ. PKGS. 29c

TOWIE SALAD CHERRIES 10 1/2 OZ. 39c

GREEN GIANT NIBLETS CORN 12 OZ. CAN 25c

KRAFT SPAGHETTI SAUCE MIX 2 8 OZ. PKGS. 29c

LIBBY'S FRUIT COCKTAIL 4 303 CANS \$1.00

FRESH TINY LESEUR PEAS 16 OZ. CAN 29c

**PEACHES** LIBBY WHOLE SPICED 2 1/2 CAN **25c**

**BEANS** LIBBY'S FRENCH STYLE 4 303 CANS **\$1.00**

LIBBY'S CRUSH PINEAPPLE 4 1 1/2 CANS \$1.00

BORDEN'S NONE SUCH MINCE MEAT 9 OZ. PKG. 31c

LOUISIANA FAVORITE SUGARY SAM YAMS 2 1/2 CAN 27c

BORDO PITTED DATES LB. PKG. 49c

LIBBY'S SLICED PINEAPPLE 4 1 1/2 CANS \$1.00

QUAKER WHITE OR YELLOW CORN MEAL 1 1/2 LB. BOX 21c

**COFFEE**  
WITH \$5 OR MORE PURCHASE  
MAXWELL HOUSE LB. CAN **35c**

LIBBY PUMPKIN 303 CAN 15c | SUNSHINE HI HO CRACKERS 12 OZ. 33c

OAK FARMS MELLORINE 1/2 GAL 39c

BAKER'S ANGEL FLAKE COCONUT 3 1/2 OZ. CAN 25c

BAKER'S SOUTHERN STYLE COCONUT 4 OZ. CAN 25c

KRAFT OIL 7c OFF LABEL 32 OZ. SIZE 59c

OAK FARMS SOUR CREAM 1/2 PINT 31c

BAKER'S ANGEL FLAKE COCONUT 14 OZ. SIZE 49c

BAKER'S CHOCOLATE CHIPS 12 OZ. 49c

VSO ALCOA FOIL 18x25 ROLL 59c

**LETTUCE** FRESH CRISP HEAD **15c**

NEW CROP YELLOW ONIONS 3 LBS. 25c

FRESH GREEN CABBAGE LB. 8c

GREEN BELL PEPPERS LB. 19c

U.S. NO. 1 RED POTATOES 8 LB. BAG 49c

RED DELICIOUS APPLES 3 LB. BAG 49c

TEXAS SWEET JUICY ORANGES EACH 5c

BLUE STONE ENAMEL ROASTERS SMALL \$1.59 MED. \$1.89 LGE. \$2.89

BANQUET MINCE MEAT OR PUMPKIN PIES EA. 29c

LIBBY'S BROCCOLI SPEARS 10 OZ. 29c

BIRDSEYE COOL WHIP 32 OZ. 59c

MRS. BURGESS LIVERS 8 OZ. PKG. 39c

MRS. BURGESS GIZZARDS LB. PKG. 39c

ROSEDALE STRAWBERRIES 10 OZ. 29c

8 HOUR COUGH FORMULA PERTUSSIN 89c

PERTO BISMOL 8 OZ. 89c

TURKEY BASTERS EA. 59c

TOP QUALITY CARVING KNIFE EA. 1.19

COFFEE MATE 6 OZ. JAR 45c 18 OZ. JAR 95c

KRAFT AMERICAN, SWISS OR PIMENTO CHEESE 12 OZ. **59c**

SINGLES

**GIANT SIZE Bold 59c**

**GIANT SIZE BOLD ONLY 59c**  
SAVE 18c WITH THIS COUPON

**MAYONNAISE** KRAFT'S KITCHEN FRESH-QUART **59c**

GOOD ONLY AT FIG STAR SUPER MARKETS NOV. 23, 1968 OFFER EXPIRES NOV. 23, 1968 LIMIT 1 COUPON PER PACKAGE PURCHASED