

# The Tyler County Booster

Volume 40—Number 15

Woodville, Texas 75979 Thursday, January 2, 1969

Price 10¢ copy

## Booster Bits

By WILEY POSTON

When our printer in Beaumont told us that the Booster and Press had to be ready to print by early Tuesday morning, the crew sure got into high gear around here. In fact we have all been a little off schedule the past two weeks due to the fact that Christmas and New Year's Day came on Wednesday which is normally the days we print the papers, and this gives us till after midnight Tuesday to get everything together. After this week we will be back on schedule we hope and can move the deadline back till Tuesday noon. There is really no way we can express our appreciation for the crew here for the way they jump into gear when the going gets rough. Ole Chuck Stamps, our Editor, Sharon Wright getting the ads built, Shirley Hensarling making those just-when-they-really-hum... George Boulware putting his heart and soul into making up the Press and meeting in everyone's way. Great bunch of guys and gals to work with.

My pal Bob Bell of Southeast Texas Savings and Loan tells us they are co-sponsoring some bowl games on Channel 12, Beaumont, the first Wednesday. Be sure and listen to KVLL for all the activities of Southeast Texas Savings and Loan, and I promise you one thing, if it is something that local folks can enjoy or participate in, you can rest assured that S.E.T.S. & L. will do their part in helping put it over. To me, it is great to have a big financial institution such as Southeast Texas S. & L. that has never forgotten the folks that grew from a modest beginning to one of our areas finest institutions. I personally have never approached Bob and the folks to help sponsor something that we all felt would be of benefit to our Southeast Texas area folks, that he and S.E.T.S. & L. didn't go all the way... not only with financial support, but with personal help where it was needed. I think of Dogwood Festival time, Western Days, Tex-La Neches Valley Singing area sporting events, Girl Scouts, Boy Scouts, and on and on I could go naming many things. I know I am joined by a lot of folks in saying, "Thanks a million Southeast Texas Savings and Loan for making our East Texas area a much better place to live, and may 1969 see you grow and prosper in every way possible."

People we saw department: Gulf States' Wyatt Bell doing a good job of helping a group of really talented kids develop a fine band. The Brevity, Johnny Gray doing a good job at Johnny Gray's Sports Shop in helping us develop Woodville and Tyler County into the fishing and hunting capital of America. My pal Jackie (Mrs. Jim Dillion) Dillion telling us a couple of stories that were out of this world, but true. Chamber of Commerce proxy, our good pal Major Alford, telling us about something he is working on that should help our Tyler County merchants a lot. My friend Tullos Thornton (I like to call him "cut") as we are both originally from Trinity County) stopping by for a brief visit. And a million other folks I would like to write about but ran out of space.

### New Grandparents!

Mr. and Mrs. Noel Horton received a belated Christmas present—a new granddaughter born December 27. The new arrival is the daughter of Rev. and Mrs. Dale Horton of Fort Collins, Colorado. She weighed six pounds and nine ounces and was given the name of Laura Leigh.

Rev. Horton is BSU director at Colorado State University.

**Call 283-2434**  
To place a Booster classified ad—Get quick results when you want to buy or sell.

TO BE INAUGURATED JANUARY 20



A joint session of Congress Monday will officially count the electoral vote of the recent presidential in which Richard M. Nixon, above, received 302 of Humphrey's 191 and Wallace's 45. In the complete tabulation of the popular vote, Nixon received 469,704 more votes than Humphrey. He received 31,770,237, Humphrey 31,270,533 and Wallace 9,906,141. Nixon will be inaugurated on January 20. The president-elect recently named his cabinet and for the first time in decades no Texan holds a high office in Washington, outside of the Congress.

### WINS SALES TROPHY



John L. Page, who went to McComb, Mississippi, in August as regional manager for selling the most memberships during the year. John won the trophy by selling more memberships in September than other salesmen had sold during the entire year. John's territory includes 25 counties in southern Mississippi.

### Newspapers Paying Higher Rates For Second Class Mail

Postal rates for newspapers and magazines and other material mailed at the second-class rate were increased January 1 Postmaster H. M. Durham reminded second-class mailers.

The increase results from the postage rate law enacted in December 1967, which raised most second-class rates in three annual steps. Postmaster Durham pointed out.

The January 1 hike is the second phase of the increase. The first phase took effect January 7, 1968, and the third step will go into effect January 1, 1970.

The second-class rate increase affects general interest nonprofit and classroom publications.

Rates also went up January 1 for controlled circulation publications. These are primarily trade, technical and industrial journals which generally do not charge a subscription fee and are not eligible for second-class rates. The 1967 postal rate law called for a three-step raise for controlled circulation publications, to be effective and the same dates as the second-class increases.

Except for home-county mailing, postal rates for newspapers and magazines mailed second-class are based on the weight of the publication, the amount of advertising it contains, and the distance it is mailed.

## Countywide School District Opposed

### County Tax Office To Be Closed Thursday, Friday

Tom Sawyer, who took office effective January 1 as tax assessor-collector of Tyler County, announced today that the office will be closed Thursday and Friday in order to make the changeover and get out necessary reports.

Mr. Sawyer said that he hoped this will not inconvenience anyone and that the two day closed period will be used to ready the tax office to give the citizens of the county efficient service.

### December Term District Court Ends Monday

The grand jury met Monday for its regular monthly session, and returned at least one true bill late Monday.

The Booster deadline had passed since it is being printed early again this week, and details of the report and the fourth Monday non-jury cases will be given next week.

The December term of district court was completed Monday. A special trial of the suit against Warren Independent School District by Atlantic Refining-Sinclair Oil, in which the two companies are contesting the school district evaluation of their properties, will begin January 6. Judge Gordon Gray of Beaumont will be the presiding judge in this suit, and a venire of petit jurors has been summoned to report Tuesday.

### Committee Meeting To Make Final Plans For Singing Jan. 18

The final meeting of the arrangements committee for the Tex-La Neches Valley Singing Convention will be held Friday night at 7 p.m. in the office of the Southeast Texas Savings and Loan Association, according to Bob Bell, chairman of the committee.

Tex-La Neches Valley is the nation's largest singing convention and an estimated 5,000 persons attended the winter session here last year. It will be held at the Woodville school auditorium Saturday and Sunday, January 18 and 19.

A special feature this year will be a quartet concert which will be held Friday night, January 17, in the Dogwood Motor Hotel. The quartets appearing here will also sing during the convention Saturday and Sunday, January 18 and 19.

The local arrangements committee includes Mr. Bell, chairman; D. V. Felps, Dave Woodrime, Archie Spruick, Walter Fox, Gene Walker, Charles Diegues, Robbie Conner, Floyd Havard, John Grimes, S. E. Collier, Dick Davis, Wyatt Bell, and Wiley Poston.

Can Tyler County efficiently operate five school districts and give its children the educational opportunities to which they are entitled? Parents and school leaders in the smaller districts have been quick to answer the question. Under the plan, 865 small school districts in the state would be consolidated. This would cut the number of districts in the state to 353. Instead of the present 1,218 it now has operating.

## Jimmy Freeman Named To DETDC Community Group

Judge Emmet Lack of Kuntze has been named chairman of the Community Facilities Committee of the Deep East Texas Development Council, according to an announcement made today by Charles Wilson, president.

Mayor George Bowers of Tenaha was named vice-chairman, and other members named are Thomas R. Meredith, Lukin, Judge Loyd Lovell, Crockett, O. Weaver, Buna, Woodrow Farmer, Chirreno and Otis, Burkeville.

Also Mayor M. G. Healy, Corrigan, Homer Knighton, Fannland, Judge Wyatt C. Toel, San Augustine, Rev. P. J. Walker, Goldsprings, Austin Mark, Apple Springs, and Mayor Jimmy Freeman, Woodville.

Senator Wilson explained that as chairman, Judge Lack would be recommending additional appointments to the committee from time to time. In addition, he pointed out, it is very likely that various sub-committees will be formed in the future.

The Community Facilities Committee will have primary responsibility in the areas of transportation, water and sewer facilities, and housing. The committee will study problems in these fields, and make recommendations to the executive committee and board of directors of the DETDC for action.

The DETDC professional staff, headed by Neal Pickett, will provide background information and support for this committee as well as the other functional committees.

### No Business Good Business

The Christmas holiday period in Tyler County passed with a minimum of breaches of the peace and no serious traffic accidents, Sheriff Gray Ray and Deputy B. J. Vandemeyer report.

It was unusually quiet in the county. There was a heavy flow of traffic around Christmas but drivers were for the most part careful.

The Booster is being printed Tuesday this week, and January 1 holiday will be over by the time it reaches readers. The Sheriff's department expressed the hope that the public and drivers will cooperate to give the county a good holiday record.

school district. Community leaders in the 219 small counties which would have countywide districts point out that the school as the one institution which binds the small community's people together. Without the school as a controlled by local citizens, and without the school as a team, small districts in

months might lose their cohesive pride and spirit. School districts in the large urban areas of 35 counties will also be reduced to conform to a school census which still will have more than one district. For instance, Dallas County school districts would be reduced from 15 to 10. Based on the recommended minimum enrollment of 2,600 students.

The 15-member Governor's Committee on Public Education submitted its recommendations after a three-year study. Because quality of education in very small districts is also cited as the highest cost in small districts as being higher than in larger districts.

The committee did recommend three exceptions to the minimum enrollment in a school district. Countywide districts could have as few as 1,600 students, sparse areas districts could have less than 1,600, and special purpose districts such as those serving a military base and homes for the deaf and blind.

In Tyler County, the enrollment in all schools total around 3,000 students. This is not enough for more than one district under the plan. All five districts in Tyler County would be consolidated into one under the plan.

The proposals for the consolidation of small districts and the school finance plan recommended is expected to cause the biggest clash between urban and rural forces in the state legislature's history. The committee asked that the legislature authorize the State Board of Education to appoint special study groups in all 254 counties. These study groups would be responsible for approving the alignment of county districts as proposed by the Governor's Committee or coming up with alternatives that meet the minimum enrollment standards.

The state board of education should adopt the reorganization plan by June 1, 1971, the committee suggested, so that it could be put into effect with the committee's other recommendations in time for the 1971-72 school year.

The governor's committee report also proposed a finance plan to require all school districts in the state to raise their effective tax rate to 20 cents per \$100 of market value in 1969-70. The rate would increase one percent per year for 10 years thereafter. The districts which are levying far below the 20 cent effective rate would be required to raise the rate five cents per \$100 of full market value until they reach the same level of tax sharing as the larger districts.

The new finance plan is to start in the 1970-71 school year with local schools bearing 20 per cent of the basic education cost and the state paying the remaining 80 percent, which is the current ratio. However, by 1980 the ratio would change to 25 percent local and 75 percent state support for the basic education program.

Local school leaders, Parent-Teacher groups, and interested citizens in all the 219 small counties are expected to organize about 100 percent against the proposal, one Tyler County educator said.

### Lighting Contest Winners Named

Judges last week picked three homes in each of two divisions as winners in the home and lawn decoration contest sponsored by the Woman's Study Club.

In overall decorations, the home of Mr. and Mrs. Clark Allen on West Bluff street was chosen as first place winner. Second place went to the Lee and Lewis Hudson homes and third place to the Charles Baird home.

In door decoration division, first place winner is the home of Mr. and Mrs. J. Robert McCombs. Second place winner was the home of Dr. and Mrs. R. E. Swearingen and third place was the home of Mr. and Mrs. F. J. Utley.

### AND THEY TASTE GOOD, TOO



George T. Standley holds some giant size turnips and Florida Broadleaf mustard which he grew in his garden area, place just south of Hillcrest, M. Standley said that he sowed the garden area and sowed the seeds of both the turnips and mustard broadcast by hand. We didn't recall the size. The mustard was excellent.

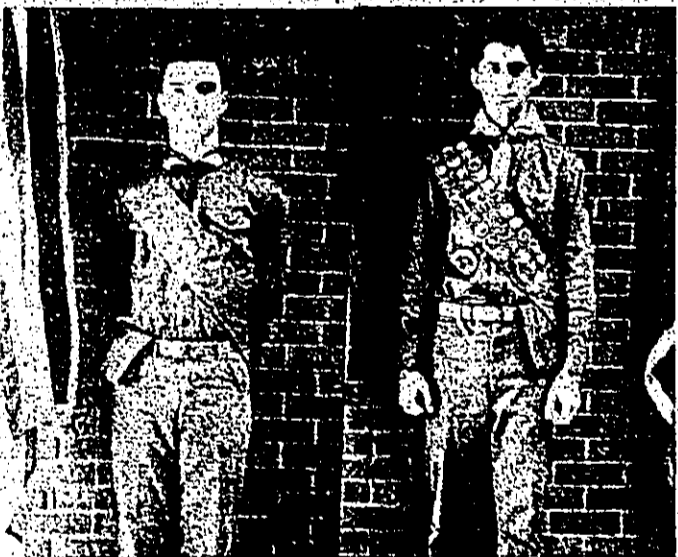

Jimmy King, left photo, and Mr. and Mrs. J. D. Stewart, John D. Stewart of Troop 84. Members of the board of review were Harry Brown, Jack White, Josiah Whit and Charles Beard, Scout Executive for the Dogwood District. King and Jones' parents are

### Tex-La Neches Valley Singing Convention Noted As Nation's Largest Slated Here January 18-19



This partial view of the crowd at one of the singing group's sessions shows rapt attention of crowd

# HILLISTER NEWS

### Sp4 Ronald Hearn, Serving With Army Engineers In Vietnam

### Welcome Service Continues To Greet New Residents

Another "hot" well done mark for the U.S. Army Engineers in Vietnam was chalked up recently by Specialist Four Ronald Hearn, 24, of Hillister, Texas, and fellow members of Company D, 89th Engineer Battalion. They recently completed the large aircraft maintenance hangar and turned them over to the 21st Aviation Battalion near Dong Tam.

The 20-year-old son of Mr. and Mrs. Tommie Hearn of Colmesneil, is a jeep driver in the engineer company. The two-story hangar will be used for normal daily maintenance work of Army aircraft and for combat damage repair. The hangar is also used for large engines, aprons in front of each hangar.

Mr. Hearn's father, Tommie Hearn, is a jeep driver in the engineer company. The two-story hangar will be used for normal daily maintenance work of Army aircraft and for combat damage repair. The hangar is also used for large engines, aprons in front of each hangar.

The visiting team of the Welcome Service of Tyler county had pleasure in greeting these new families this past week. All of them are new residents of Woodville.

Mr. and Mrs. Arnold Stevens, former residents of Houston, Texas, are new residents of Woodville. They recently completed the large aircraft maintenance hangar and turned them over to the 21st Aviation Battalion near Dong Tam.

The 20-year-old son of Mr. and Mrs. Tommie Hearn of Colmesneil, is a jeep driver in the engineer company. The two-story hangar will be used for normal daily maintenance work of Army aircraft and for combat damage repair. The hangar is also used for large engines, aprons in front of each hangar.

# JANUARY CLEARANCE

## White Sale

**Ladies Dresses**  
One Group  
1/3 off

**White SHEETS**  
TYPE 128 MUSLIN 81x108 \$1.88  
Double Fitted \$1.88  
Cases 88¢ pr.

**PECALE**  
81x108 \$2.88  
Double Fitted \$2.88  
Cases \$1.10 pr.

**81x108 Select Seconds, White SHEETS** \$1.77

**72x90 65% Rayon 35% Acrylic Chatham BLANKET**  
Second Selection \$3.99

**12x12 Irregular WASH CLOTHES** 5¢ each

**24x44 BATH TOWELS** 99¢  
**15x28 HAND TOWELS** 66¢  
**12x12 WASH CLOTHES** 33¢

### \*What Dam B\* Folks Are Doing

By MRS. G. B. BICE

Some following news was for week of December 24-31. About the sweetest thing of the year was our Christmas program. Thirty or more children from across the county had a part in this program, a beautiful portrait of the bird of our savior. A choir of the youngest sang so many beautiful songs of things pertaining to the story. Following the program, everyone filed out to the smaller building which we call our recreation hall, where the best of fairy tale cookies and cake was served to all. Also coffee and hot chocolate was served.

The new building is going great but will probably not still while everyone enjoys Christmas and does a bit of hunting.

We have many sickness but no one seriously ill, except grandma Harris who has been critically ill for some two months. She is in a Beaumont hospital.

The A. B. Marvalde are up on their deer camp in San Jacinto County this week with the Orle Fitzgerald family and others. This is a fine group of people and will have a gay time. Mrs. Eliza West attended a home demonstration club meeting at Sparger one day last week. They sure enjoyed the day. Ernest Rawls is home from the Tyler County Hospital and doing well. We hope he gets to feeling much better.

We had a house full at Fairview Sunday morning. Some of the folks who were here were Mrs. J. V. Galt, Ellen Nicholls of Springfield, Mo., Mr. and Mrs. Ann Ledford of Omaha, Neb., Mr. and Mrs. Zella Krepps of Lansing, Michigan and also Mrs. R. B. Cash of Hull, Texas, and Mr. and Mrs. V. Galt of Anahoe. We are so glad to have visitors and always try to make them welcome. If time you read this, but not remember, we missed you so loved the world that he gave his only son, that whoever believes in him, shall not perish, but have eternal life.

# J.B. Best & Co.

**TURTLE NECK SHIRTS** Long Sleeve  
\$9.99 now 5.99  
\$7.00 now 4.99  
\$5.99 now 3.99

**TURTLE NECK SWEATERS** 1/2 Price

**MEN'S SUITS**  
One Group  
89.95 now 69.99  
69.95 now 55.00  
49.99 now 39.99

**SPORT SHIRTS** Perma-Iron  
One Group  
5.99 now 3.99

**SPORT COATS**  
\$45.00 - 35.00  
\$34.99 - 27.99  
\$29.99 - 19.99

**Men's DRESS Shirts**  
White - Long Sleeve  
65% Polyester - 35% Cotton  
2 for \$5.00

**Boys NEHRU COAT**  
\$8.00 now \$4.99

Mr. and Mrs. J. B. Best and Mrs. J. B. Best, Jr. are new residents of Woodville. They recently completed the large aircraft maintenance hangar and turned them over to the 21st Aviation Battalion near Dong Tam.

The 20-year-old son of Mr. and Mrs. Tommie Hearn of Colmesneil, is a jeep driver in the engineer company. The two-story hangar will be used for normal daily maintenance work of Army aircraft and for combat damage repair. The hangar is also used for large engines, aprons in front of each hangar.

Mr. and Mrs. Arnold Stevens, former residents of Houston, Texas, are new residents of Woodville. They recently completed the large aircraft maintenance hangar and turned them over to the 21st Aviation Battalion near Dong Tam.

The 20-year-old son of Mr. and Mrs. Tommie Hearn of Colmesneil, is a jeep driver in the engineer company. The two-story hangar will be used for normal daily maintenance work of Army aircraft and for combat damage repair. The hangar is also used for large engines, aprons in front of each hangar.

# ENOUGH LOW PRICES FOR YOUR ENTIRE ORDER!

**SUNSHINE GREEN BEANS & POTATOES** 2 No. 303 Cans 45¢

**Continued Big Savings For The Year!**

**DOUBLE S&H GREEN STAMPS**  
With \$2.50 Purchase or More (Excluding Cigarettes)

**PILLSBURY'S BATTER CAKE MIX** 13 Pkgs. 89¢

**PILLSBURY'S BEST Flour** 5 lb. bag 49¢

**RATH'S LUNCH MEAT** 12 oz. Can 49¢

**PEPSODENT TOOTHBRUSH** Each 69¢  
**RATH'S BREAKFAST LINKS** 8 oz. can 49¢  
**SPEAS APPLE JUICE** 48 oz. can 43¢  
**SPEAS WHITE OR-COLORED VINEGAR** 9¢  
**PINE-O-PINE PINE OIL** 8 oz. 39¢

**PEPSODENT TOOTH PASTE** 4 1/2 oz. 49¢  
**SUNSHINE COLLARD GREENS** 2 No. 303 Cans 29¢  
**SUNSHINE TURNIP With Turnip Greens** 4 No. 21/2 Cans \$1.00  
**GOLD MEDAL MACARONI** 2 7 oz. pkgs. 31¢  
**GOLD MEDAL SPAGHETTI** 2 7 oz. pkgs. 31¢

**ALL QUANTITY RIGHTS RESERVED**

**Farm Fresh**  
U.S. No. 1 BAKING RUSSET 8 lb. bag 39¢  
Extra Fancy Washington Red Delicious APPLES lb. 25¢  
GRAPEFRUIT 2 1/2 25¢  
ONIONS 7¢

**BANQUET PUMPKIN PIES** 20 oz. Pies 29¢  
CREAM PIES 3 14 oz. pies \$1.

**VALUABLE COUPON**  
REDEEM THIS COUPON FOR 50 FREE S&H GREEN STAMPS  
With Purchase of \$5.00 or More (Excluding Cigarettes) - One Per Family - Coupon Expires Jan. 21, 1969

**VALUABLE COUPON**  
REDEEM THIS COUPON FOR 50 FREE S&H GREEN STAMPS  
With Purchase of \$5.00 or More (Excluding Cigarettes) - One Per Family - Coupon Expires Jan. 21, 1969

**VALUABLE COUPON**  
REDEEM THIS COUPON FOR 50 EXTRA S&H GREEN STAMPS  
With Purchase of \$5.00 or More (Excluding Cigarettes) - One Per Family - Coupon Expires Jan. 21, 1969

**Quality MEATS**

**SIRLOIN STEAK** L.B. 99¢  
USDA Choice Heavy Beef

**T-BONE STEAK** L.B. \$1.09  
USDA Choice Heavy Beef

**NEW! Tide X1K**  
GREAT DETERGENT.  
With \$5.00 Purchase Or More  
GIANT SIZE

**ARROW PINTO BEANS** 2 lb. Bags 25¢

**MARYLAND CLUB Coffee** 29¢

**FOUND CAN With \$5.00 Purchase Or More**

**59¢ CONTADINA TOMATO SAUCE** 28 oz. cans 25¢  
**43¢ ADAMS VANILLA EXTRACT** 1 1/2 oz. bottle 39¢  
**33¢ COMET REG. OR LONGRAIN RICE** 28 oz. pkg. 45¢  
**35¢ DEL-DIXIE SOUR OR DILL PICKLES** Qt. Jar 49¢  
**35¢ HOLSUM MANZ-STUFFED OLIVES** 7 oz. jar 59¢

**FRESH GROUND BEEF** L.B. 49¢  
**BROOKSHIRE BROS. BACON** L.B. 65¢  
**USDA Choice Heavy Beef STEW** L.B. 79¢  
**FRESH GROUND STEAK** L.B. 89¢  
**USDA Choice Beef Sirloin Tip STEAKS** L.B. \$1.09

**FRANKS** 12 oz. pkg. 39¢  
**USDA Choice Heavy Beef ROUND Steak** L.B. 89¢

**Brookshire Bros. THE BEST FOR LESS**  
502 North Magnolia • Woodville, Texas

# America Still Is...

ONE WOMAN'S OPINION  
By Mrs. Ethel O. Hill

America still is following the custom of our forefathers, and on the first day of a new year we look back and forward with better in the coming twelve months, then in the preceding year. Most resolves, naturally, are influenced by achievements, or failures of the past, and in mythology, the Roman god Janus was depicted with two faces, one looking backward and one looking forward. America has much to regret in the past and much to look forward to in the year 1969. Surely, some lessons have been learned by those who discarded the management techniques of law, order and discipline. God and America's history will help prevent such repetition.

But ever as millions of citizens begin the new year with the resolutions and the determination to do better, we must also remember that the past is not dead. It is still alive and it still influences our lives. The failures and the successes of the past are still with us, and they still influence our lives. The failures and the successes of the past are still with us, and they still influence our lives.

# Homemaking Hints

By Mrs. MAURINE J. MOONEY, H. H. Woodville, Texas

As we begin this New Year, it is well that we pause and take stock of where we have been and where we are going. The past year has been one of change and growth. We have seen the birth of a new nation, and we have seen the growth of a new people. We have seen the birth of a new nation, and we have seen the growth of a new people.

# YARBOROUGH NEWSLETTER

By U. S. SENATOR RALPH YARBOROUGH

As we begin this New Year, it is well that we pause and take stock of where we have been and where we are going. The past year has been one of change and growth. We have seen the birth of a new nation, and we have seen the growth of a new people. We have seen the birth of a new nation, and we have seen the growth of a new people.



An open house for the public and court house employees was held in the district clerk's office just before the Christmas holidays. Mrs. Rita C. Cruse, Mrs. Freda Cruse, Mrs. Patricia Brown and Mrs. Marge Landers, shown right, served all comers.

As we begin this New Year, it is well that we pause and take stock of where we have been and where we are going. The past year has been one of change and growth. We have seen the birth of a new nation, and we have seen the growth of a new people. We have seen the birth of a new nation, and we have seen the growth of a new people.

As we begin this New Year, it is well that we pause and take stock of where we have been and where we are going. The past year has been one of change and growth. We have seen the birth of a new nation, and we have seen the growth of a new people. We have seen the birth of a new nation, and we have seen the growth of a new people.

As we begin this New Year, it is well that we pause and take stock of where we have been and where we are going. The past year has been one of change and growth. We have seen the birth of a new nation, and we have seen the growth of a new people. We have seen the birth of a new nation, and we have seen the growth of a new people.

# TYLER COUNTY BOOSTER

## Sports

GEORGE BOULWARE, SPORTS EDITOR

With district play imminent all teams of Tyler County have one or two contests to play before starting their loop warfare. Woodville's Eagles have three contests before they open their district play with Little Cypress January 17. Coach Lonnie Reese's charges play Hardin-Jefferson here Friday night, their opening game after the holidays. Spurge plays Newton tomorrow night and Big Sandy next Tuesday night. The girls play in the Coleman-D. Turner, January 9, 10 and 11. Spurge opens district January 10 with Leggett. Warren has a game with Derryville before they open their district play with Lumberton next Tuesday night. Colmesneil entertains Burlesville Friday night with the A & B boys and the A girls contesting. The Bulldogs open their campaign with Goodrich Tuesday night in Goodrich. Chester plays Groveton tonight and will play Hubbard-Settle Friday while the girls travel to Evadale. Chester opens their district with Leggett next Tuesday night.

# STATE CAPITOL HIGHLIGHTS & SIDELIGHTS

By Vern Sanford

Just before the New Year celebration the Governor's Committee on Public School Education unfolded details of a controversial plan to shake up school district boundaries and dramatically revise finance formulas. Indications are that it will have tough sledding in the Legislature. Committee's reorganization plan would make Texas schools better and more efficient. Under the plan, 214 counties to one, school district each. General rule is that all operating 12-grade systems should be either countywide in size or contain at least 1,000 students in average daily attendance. "Exception" would be sparse area districts stretching over a county in more than 150,000 pupils and 24 special-purpose units like that operated in counties with military bases. Governor's committee recommended that the Legislature adopt the proposed district maps by June 1, 1971. The committee projected plan would slash the number of school districts from 1,218 to 954. All but 19 of 666 districts which have less than 500 pupils would be eliminated. There would be 257 multi-district counties (some of large population) with from two to 13 districts. All of the latter would have fewer districts than they now have. Committee's proposals for financing rural areas. Local share is calculated on annual property-taxing ability in each district. In many counties the number of districts would be reduced drastically. They include the following: Bowie from 14 to two; Cameron 14 to three; McLennan 20 to four; Williamson 12 to two; Grayson 14 to two; Collin 16 to three; Denton 12 to three; Green River 10 to one; Hunt, Taylor, Henderson, Cherokee and Hockley 10 to one; Haskell 10 to one; El Paso 11 to three; Nueces 17 to four; Hidalgo 19 to eight; Fannin and Lamar 11 to one; Cameron 14 to three; Johnson 12 to two; and Ellis 11 to two.

# Sports

What are your choices for the bowl games on New Year's Day? Well for the first time in a long while I'll give you my choices.

First, the grand-daddy of them all, the Rose Bowl, will pit USC and Ohio State. For the Buckeyes to win they must outplay the Huskies. The game will be a close one. The other hand, the Cotton Bowl will be a close one. The game will be a close one. The other hand, the Cotton Bowl will be a close one. The game will be a close one.

# IN HOUSTON

BY ALLISON SANDERS

A Letter to Santa  
Four Years Ago a Motherman's Friend sent me a clipping from a Greenview newspaper. It was a letter to Santa Claus, signed "A Growup' Child." It appeared here on Dec. 15, 1964. It was worth reading over and over. I'll give you an interesting up-to-date on it: just received from Mrs. Louise Hill of Silsbee, president of Texas Press Women, Inc. The letter was:

Dear Santa: I have been a long, long time since I have written to you. I have now moved from the old home on Houston Street, Luba's house, to a new home on the end of W. Dillusion Lane.

# McCULLOCH NEW 6-10 TOPS

THE FIELD IN LIGHTWEIGHT EXTRA DUTY PERFORMANCE!  
New Quiet Muffler  
Get All the "extras" in one great set. Big 4.3 cu. in. engine weighs only 124 lbs., yet takes a bar/chain up to 36 inches! Automatic and manual over-50% easier! Starts starting-saver starts with "Safe Start" system! Includes "250" cutter with exclusive new "Sound Silence" patented muffler. Buy now! \$259.95  
Complete Set (2) Includes Bar & Chain. Carry-over model in standard.

# EAT WITH US

When In Beaumont  
Luba's CAFETERIA  
NOW OPEN ON MORNINGS, TOO!  
B. J. SMITH GARAGE HILLSTER, TEXAS

# SSSS DIVIDENDS SSSS

State Farm Auto Policyholders Have Received Dividends For the Past 34 Years  
HAVE YOU?  
Our Policyholders Are Now Receiving 11.5% Dividends on Currents Expiring 6 Months' Auto Policies  
ARE YOU?  
Our Policyholders Get the Best Service and Protection... a Number One Value From the World's Number One Auto Insurance Company.  
WILL YOU?  
BEST SERVICE - LOW NET COST  
A Combination You Can't Beat!  
CALL ME!  
JOHNNY HARRIS  
106 W. HOLLY  
283-3004  
Res. Warren K17-2883  
STATE FARM INSURANCE  
State Farm Mutual Automobile Insurance Company  
Home Office: Bloomington, Illinois

DR. MAYO D. McCLAIN  
Optometrlist  
OFFICE HOURS: 8:30-12:00 1:00-4:30 Daily  
Except Thursdays 8:30-12:00  
And Saturdays 8:30-12:00  
Phone: FA 74-4532  
P. O. Box 1221  
Livingston, Texas 77351

# PINES THEATRE

WOODVILLE, TEXAS  
A WOODVILLE THEATRE  
THURS., JAN. 2  
All Great New Motion Picture  
"THE PAPER LION"  
In Color  
FRI., SAT., JAN. 3-4  
PIE'S RING-A-DING LAUGH AFFAIR!  
WALLY DISNEY  
HAYLEY MILLS  
The PARENT TRAP!  
MAUREEN O'HARA  
BRIAN KEITH  
A MEREL BUSINESS  
Technicolor

# THE FAMILY LAWYER

If Your Property is Comdemned  
If you own property that is being taken by the government for a public use, you should consult a lawyer. A lawyer can help you understand your rights and the process of eminent domain. He can also help you negotiate with the government to get a fair price for your property.

TEXAS PRESS ASSOCIATION  
MEMBER SINCE 1968  
R. E. JACKSON, PUBLISHER  
CHUCK STAMPS, MANAGING EDITOR  
GEORGE BOULWARE, SPORTS EDITOR  
SHARON WRIGHT, PAGE MAKE-UP  
SHIRLEY HENSARLING, TYPIST  
Published every Thursday by the Tyler County Publishing Company, P. O. Box 248, Woodville, Texas 75792. Phone: 283-2434.  
Entered as second class matter at the Post Office in Woodville, Texas, December 11, 1960, under the Act of Congress, March 3, 1879. Second class postage paid at Woodville, Texas.  
SUBSCRIPTION RATES:  
In Tyler County, \$2.50 per year  
Out of County, \$3.00 per year  
Out of State, \$5.00 per year  
MEMBER OF THE TEXAS PRESS ASSOCIATION  
AFFILIATE MEMBER NATIONAL EDITORIAL ASSOCIATION

SATURDAY Late Show For Title Call BU 3-2252  
Sun., Mon., Jan. 5-6  
PAUL NEWMAN  
AND  
HAND LUKE

We're BURNING our keep  
Careless debris burning causes forest fires which annually rob the South of its keep-in the form of thousands of jobs, jobs related to wood-using industries. Job loss at dinner on the table and clothes on the children. Let's make an all-out effort to keep these jobs available. Be extra careful with fires yourself. And watch for and report the malicious wood arsonist. Let's earn our keep.  
HELP PREVENT FOREST FIRES IN THE SOUTH  
PAUL NEWMAN plays the title role in "Cool Hand Luke," opening on SUN. at the PINES Theatre. Luke's rebel spirit is constantly at war with an iron form of discipline.

4 3/4%  
Plus One S&H GREEN STAMP for each dollar deposited.  
Regular Passbook Savings  
Dividends paid or compounded semi-annually.  
1,000 S&H Green Stamps per account per day.  
Add to or withdrawal anytime.  
Minimum term - none.

5 1/4%  
The Large Investor Plan  
Savings Certificates  
The HIGHEST RATE PERMITTED BY FEDERAL REGULATION  
Issued not less than six (6) months or more than 12 months.  
Automatically paid Dec. 30 and June 31.  
Automatically renewal.  
Minimum Deposit - \$15,000.

4 3/4%  
Plus 1/2%  
4 3/4%  
The Small Investor Plan  
Bonus Certificates  
Issued for minimum period of 36 months.  
Regular dividends paid semi-annually and 1/2% bonus paid at maturity.  
Minimum Deposit - \$5,000.  
Automatically renewal.

SOUTHEAST TEXAS SAVINGS and Loan Association  
WOODVILLE, TEXAS  
INSURED





# LOWER PRICES



**PORK RIBS** FRESH SPARE LB. **29c**

SLICED QUARTER PORK LOINS LB. 69c COUNTRY STYLE PORK BACK BONES LB. 59c  
**PORK CHOPS** CENTER CUT LB. **79c**

**We Give QUALITY STAMPS**  
SPECIALS THURS.-FRI.-SAT. JAN. 2-3-4  
3516 MAGNOLIA, BMT. ORANGE, TEXAS  
SILSBEE, TEXAS  
BRIDGE CITY, TEXAS  
GROVES, TEXAS  
KIRBYVILLE, TEXAS  
WOODVILLE, TEXAS  
VINTON, LA.  
SULPHUR, LA.  
DEQUINCY, LA.  
DERIDDER, LA.

SUNNYDALE  
**FRANKS**  
12 OZ. PKG. **39c**

ARMOUR'S STAR PURE PORK SAUSAGE LB. 49c SUNNYDALE SLICED BACON LB. 59c  
**PORK STEAK** OR FIRST CUT CHOPS LB. **49c**

FOLGER'S COFFEE  
LB. 73c  
2 LBS. \$1.45  
3 LBS. \$2.15  
INSTANT COFFEE  
10 OZ. \$1.39  
6 OZ. JAR 89c



**SNOWDRIFT** WITH 55 OR MORE PURCHASE **3 LB. CAN 39c**

LIBBY TOMATO CATCHUP 3 20 OZ. \$1.00 BLACKBURN TABLE SYRUP NO. 5 59c  
LIBBY'S GRAPEFRUIT JUICE 46 OZ. CANS 39c LIBBY FRUIT COCKTAIL 4 303 CANS \$1.00  
LIBBY'S SLICED PEACHES OR 3 2 1/2 CANS \$1.00 LIBBY SLICED BEETS OR WHOLE 6 FOR \$1.00  
VAN CAMP'S PORK & BEANS 6 300 CANS \$1.00 JACK SPRAT HOMINY WHITE OR YELLOW NO. 300 CAN 10c  
DEL HAVEN TOMATOES 6 303 CANS \$1.00 LIBBY'S POTTED MEAT 8 3 1/2 OZ. CANS \$1.00  
OAK FARMS COTTAGE CHEESE LB. 29c NABISCO RITZ CRACKERS 12 OZ. 37c

DRIED PINTO **BEANS**  
2 LBS. **25c**

LIBBY'S WHOLE KERNEL OR CREAM STYLE **CORN**  
5 303 CANS **\$1.00**

LIBBY'S GARDEN SWEET **PEAS**  
5 303 CANS **\$1.00**

SUNNYDALE **RICE**  
5 LBS. **59c**



## BANANAS

TEXAS RUBY RED GRAPEFRUIT EACH 10c  
SUNKIST JUICY LEMONS DOZ. 39c  
YELLOW ONIONS 3 LBS. 25c  
IN SHELL RAW PEANUTS 3 LBS. \$1.00  
GOLDEN RIFE LB. **8c**  
TEXAS SWEET ORANGES 5 LB. BAG 49c  
FRESH YELLOW SQUASH LB. 15c  
CELLO FRESH CARROTS 2 BAGS 25c  
WAXED RUTABAGAS LB. 9c

FANCY RED DELICIOUS **APPLES**  
FROM WASHINGTON STATE  
LB. **29c**

OCEAN BREEZE **SHRIMP**  
BREADED 10 OZ. **49c**

FROZEN **HUSH PUPPIES**  
LB. PKG. **29c**

EVEREADY **LIGHTER FLUID**  
4 OZ. SIZE **15c**

COLGATE 100 **MOUTH WASH**  
12 OZ. SIZE **89c**

ST. JOSEPH'S **CHILD'S ASPIRIN**  
25'S **29c**

CREST **TOOTH PASTE**  
FAMILY SIZE **79c**

BAYER'S **ASPIRIN**  
100 TABLETS **69c**

**50 FREE**  
QUALITY STAMPS WITH CARNATION SLENDER PKG. 79c  
VOID AFTER JAN. 4

**50 FREE**  
QUALITY STAMPS WITH MCCORMICK BLACK PEPPER 4 OZ. 43c  
VOID AFTER JAN. 4

**50 FREE**  
QUALITY STAMPS WITH COFFEEMATE 6 OZ. 49c  
VOID AFTER JAN. 4

**50 FREE**  
QUALITY STAMPS WITH TOP KICK DOG FOOD 12 CANS 99c  
VOID AFTER JAN. 4

**100 FREE**  
QUALITY STAMPS WITH COFFEEMATE 16 OZ. 1.13  
VOID AFTER JAN. 4

**50 FREE**  
QUALITY STAMPS WITH PINE-O-PINE 16 OZ. 59c  
VOID AFTER JAN. 4

**50 FREE**  
QUALITY STAMPS WITH JUMBO PIES 2 PKGS.  
VOID AFTER JAN. 4

NORTHERN **TOILET TISSUE**  
4 ROLL PKG. **39**