

TO BE MARRIED



To be married Saturday June 21 at 7:00 p.m. in the Chester Baptist Church are Brenda Lee Mahaffey and Nolan Connor...

Sharron B. Melvin County Historical Receives Degree At La. State

Sharron B. Melvin of Woodville was among 1625 students who were awarded degrees at Louisiana State University's 100th annual commencement in Baton Rouge on May 26.

Sleeping bags made of lightly-washed cotton flannel will keep you warm outdoors at 40 degrees below...

WOMAN'S PAGE

Colmesneil O.E.S. To Have Open Installation June 14

Open installation services for officers of the Colmesneil chapter No. 1068 Order of the Eastern Star will be held at 7:30 p.m. Saturday, June 14, at the masonic temple.

To be installed are Mrs. Bernice Ogden, worthy matron; Rex Christy, worthy patron; Mrs. Estella Griffin, associate matron; James Almond, associate patron; Mrs. Kathleen Owings, secretary; Mrs. Fern Dean, treasurer; Mrs. Louise Faircloth, conductor; Mrs. Martha Freeman, associate conductor; Mrs. Veddle Poulton, chaplain; Wanda Faircloth, marshal; Mrs. Elizabeth Adair, Mrs. Noeline Bundy, Ruby, Mrs. Ella Boyett, Esberry, Mrs. Iva Brown, Martha, Mrs. May Beach, Eberly, Mrs. Gladys Christy, warder; Silas Hebert, sentinels; and Lucille Stephens, organist.

Mrs. Oona Ogden will serve as mistress of ceremonies. A reception will follow the installation.

Kid's Crusade In Progress At First Assembly Of God

A Kid's Crusade is in progress at the First Assembly of God Church in Woodville. Services start each night at 7:00 p.m. through Friday night.

Early cotton growers showed the valuable cotton seed away after the cotton was ginned.

Warren-Hyatt News

Marjane Phillips is visiting in Dickson, Tennessee, in the home of Mr. and Mrs. Charles Kevin. She with the Albert House family married their son...

We extend our heart felt sympathy to the family of Mrs. Alma Harrold's death on Wednesday night.

John Elliott has been visiting in his home and with relatives of Warren the past week.

Warren OES To Install New Officers Friday

Warren Chapter No. 683, O.E.S. will have open installation Friday, June 13, at 8:00 p.m. in the masonic hall at Warren.

Mr. and Mrs. Claude Holland were in Beaumont on business Wednesday.

There were many from Warren attended the crusade in Houston last week.

Mr. and Mrs. Zack Byrd and boys of Port Neches visited her parents, Mr. and Mrs. Albert Bumstead and attended church with them.

Mr. and Mrs. Givn Reid of Shiloh visited in the home of Mr. and Mrs. M. H. White Sunday afternoon.

Our sympathy goes out to the Mrs. Viola Moya family in the death of her son-in-law in Houston.

Mr. and Mrs. Frank Hinton were in Houston Tuesday night for their son, Jerry's graduation from East Texas Law School.

Ruby Gardner will be installed as worthy matron; Ernest Fowler, worthy patron; installing officers are: Dorothy Almond, installing officer; Marie King, installing marshal; Katie Bass, installing chaplain; Ethel Hinton, installing organist and Beattie Lee Overstreet, as secretary pro-tem. A social hour will follow the installation.



Highlighting the first act are "Merri-Mo", in a fast-paced jazz number danced by front row, left to right: Janay Tubert, Virginia Wagar, Leasa Cain, Sherry Sweet, and Pam Allison.

Back row: Cindy Cain, Kathy Reid, Stephanie Pitts, Glenda Johnson and Julia Grimes.

To Present Dance Recital

Friday night, June 13, at 8:00 p.m., students of the Linda Pate School of Dance will present their first annual recital in the Kirby High auditorium.

These who will perform are: Joe Ellen Reid, Karen Lowery, Randa Howard, Janell Maxey, Laura Yarbman, Teresa Prescott, Thelma Boykin, Stephanie Whigham, Beth Moses, Lisa Ashworth, Suzanne Ogden, Carol Harphus, Jennifer Wexel, Pam Allison, Tammy Collier, Sherry Sweet, Kimbra Collier, Mary Ann Freeman, Kathy Reid, Janay Tubert, Jacquelyn Gregory, Jennifer Gregory, Cathy Terigan, Lisa Yntanis, Linda Lou Smiley, Jean Mary Petersen, Janet Gregory, Regina Gregory, Jenny Grammer, Connie Hart, Jeanne Ratcliff, Tracy Johnson, Nancy Polk, Lennie Gillespie, Rhonda Kay Stafford, Allison Smith, Leesa Griffin, Virginia Wagar, Stephanie Pitts, Julia Grimes, Glenda Johnson, Leasa Cain, Cindy Cain, Katy Nesbitt, Georganne Fullmer, Janet Sparlock, Brenda Boykin, Jeanne Ratcliff, Kristin Radford, Beth Stafford, Kristin Ann Savan.

If you're lucky enough to have an empty corner for sewing supplies, here's how you can make more use of the space. Drape lengths of fabric over extension rods.

Fabrics in colorful cotton prints can be used to curtain off corner shelves.



In a featured ballet number for the Linda Pate School of Dance recital are: Front row, Jania Boykin, Stephanie Whigham, Laura Yarbman. Back row, Beth Moses, Lisa Ashworth, and Teresa Prescott.

TRAFFIC STOPPERS

THIS BARGAIN WILL STOP TRAFFIC ANYWHERE! DOUBLE S&H GREEN STAMPS With \$2.50 Purchase (Excluding Cigarettes) EVERY TUESDAY!

SNIDER'S CATSUP 14 oz. Bottle 19c REG. OR EASY HOLD HAIR SETTING JEL Dippity-Do \$1.25 Value 89c Fresca, Tab, Sprite, and COCA-COLA 6 Btl. Ctn. 39c Plus 24¢ Deposit NEWTONS 1 lb. Box 37c

FRESH PRODUCE FANCY TREE-RIPE PEACHES lb. 25c FANCY FRESH Okra lb. 29c Green Slicer CUCUMBERS lb. 19c California Sun-kat LEMONS lb. 19c

FROZEN FOOD BANQUET CREAM PIES 29c Tennessee Broccoli SPEARS 2 Pkg. 39c Harvest WAFFLES Pkg. 10c 3 1/2 lb. lb. \$1.00 3 lb. 1 oz. GIANT SIZE BOLD ONLY 69c WITH THIS COUPON 84c

MELLORINE COFFEE 3 Gal. \$1.00 35c 29c COTTAGE CHEESE 16 oz. 29c MACARONI 2 10 oz. Pkg. 47c KOMBO CEREAL Pkg. 39c ENVELOPES Pkg. of 100's 39c TABLETS 48c Value 39c DEVILED HAM 1/2 lb. Can 49c MEAT LOAF MIX Pkg. 39c PEANUT BUTTER 12 oz. Tumbler 45c CORN 2 No. 2's 69c

CAMAY FREE 2 For 25c Offer Expires 6/15/69

QUALITY MEATS WHOLE HICKORY SMOKED PICNICS 39c STEAK 1.19 ROAST 95c ROAST 89c OYSTERS 79c SIRLOIN STEAK \$1.09

Brookshire Bros. THE BEST FOR LESS 502 NORTH MAGNOLIA WOODVILLE, TEXAS

All Quantity Rights Reserved. Specials for: Wed. Noon Thurs. - Fri. Sat. June 11-12-13-14, 1969

SNOWY BLEACH 45c

OREOS 14 1/2 oz. Pkg. 45c MILK 4 Tall Cans 69c RICE 14 oz. Pkg. 49c MUM Large Jar 63c DRISTAN Bottle of 21 99c NASEL MIST \$1.19 Val. Only 99c

50 FREE S&H GREEN STAMPS With Purchase of \$5.00 or More (Excluding Cigs.) One Per Family Coupon Expires June 14, 1969

50 FREE S&H GREEN STAMPS With Purchase of 12 Oz. Pkg. Borden's Non-Fat Dry Milk Coupon Expires June 14, 1969

50 FREE S&H GREEN STAMPS With Purchase of 3 Oz. Jar Lipton's Instant Tea Coupon Expires June 14, 1969

100 FREE S&H GREEN STAMPS With Purchase of 3-Pkg. Calfoni's Meats Coupon Expires June 14, 1969

Star Kist Chunk Style TUNA 3 3 1/2 oz. Cans \$1

Gladiola 49c FLOUR

Gala Paper Towels 3 Giant Rolls \$1

WONDERFUL GIFTS FOR... FATHER'S DAY JUNE 15th SLACKS DRESS SLACKS Cool and Comfortable - Easy Care \$10.00 to \$22.50 "PUTTER PANTS" Elastic Sides - Sta-Press \$7.00 CASUAL SLACKS Sta-Press \$7.00 to \$11.00 HATS, Dress Straws \$3.99 to \$7.99 Western Straws \$2.99 to \$10.00 SOCKS DRESS SOCKS Ban Lon 79c to \$1.00 pr. GOLD-TOE Thick and Thin Nylon Socks \$1.50 pr. BILLFOLDS \$3.50 to \$20.00 Wimbley TIES \$2.00 to \$5.00 For Father AFTERSHAVE and COLOGNE BRITISH STERLING ENGLISH LEATHER MAN'S SHOP Best & Co. Comfortable Men's HOUSESHOES \$3.99 to \$7.99 Men's UNDERWEAR Arrow, Jockey, Fruit-of-the-Loom Curlee SUITS \$69.99 to \$89.95 Saxony Hall SUITS \$49.99 to \$65.00 Men's ROBES \$6.99 to \$9.99 Men's Pajamas \$3.49 to \$10.00 Truval Sport Shirts \$3.99 A R R O W Short Sleeve SPORT SHIRTS \$5.50 to \$7.00 A R R O W Long Sleeve DRESS SHIRTS \$5.50 Cot-N-Rite Perma-Iron 65% Cotton, 35% Polyester \$5.50 A R R O W Short Sleeve DRESS SHIRTS Perma-Iron-65% Cotton, 35% Polyester Deacon Ballsize \$5.00 Cot-N-Rite \$5.50 DRESS SHIRTS Short Sleeve New Deep Tone Colors \$3.99 and \$4.99

COURTHOUSE NEWS

Deed Records
James Frank Mitchell et ux
Henry Knight et ux
Palmer Surry, Elizabeth Reif...

Colonel E. Richmond Presented Legion Of Merit Award



The Legion of Merit, presented to Colonel Melvin E. Richmond for distinguished service during the period May 1968 to April 1969 while serving as...

NOTICE

The State of Texas
To all persons and parties interested in the estate of...

Marriage Licenses Week of June 2-6

Everall Lou Odum and Pamela Jean Robinson
Richard Lee Crumpler and Brenda Lou Hutton...

GEORGIA PACIFIC ACQUIRES TIMBER MILLS IN EAST TEXAS, ARKANSAS

Georgia-Pacific's Crossett Division, the company's largest manufacturing division with headquarters at Crossett, Ark...

Savings Bonds

During April the sale of United States Savings Bonds and Freedom Shares in Tyler County totaled \$2,257,000...

LET WANIADS WORK FOR YOU



Bridge it... with a Passbook Savings Loan! Here, every saver has an automatic credit privilege. You can borrow on the security of your savings without a credit check...

Jasper Federal SAVINGS & LOAN ASSOCIATION
INSURED
5 & 1/2 - \$100 Million Strong



Happy vacation, everyone!

For many of you folks it's vacation time again. But whether you stay close to home or take off for the seashore, mountains, or clear across country, there's one old friend you'll find wherever you go. Plenty of low-priced electricity!

PANEL-UP IN JUNE
We've got paneling all over the place... please come and get some!
4'x8'x1/2" Natural Mahogany \$2.59
4'x8'x1/2" Mahogany (Selection of Colors) \$3.89

INSULATION
4" Full Thick 53¢
ASPHALT SHEATHING
4'x8'x1/2" \$1.60
ROUGH CEDAR
1" x 12" \$150.00/m
12-2 ROMEX
250' Box \$10.95
ALUM. WINDOW W/SCREEN
24" x 28" \$7.95
24" x 36" \$8.65
32" x 44" \$10.95
PARTICLE BOARD
4'x8'x1/2" \$2.40
BARBWIRE
Two-Piece 100' roll \$5.89
HOT WATER HEATER
Ten Year Guarantee \$47.50

BIG TIN BARN
DIBOLL/PINELAND

Bruce Burton To Study in Mexico

Vacation Bible School at the First Baptist Church is off to a splendid start. The parade on Saturday attracted much attention...

Colmesneil Column

Mr. and Mrs. Jay Hatchler have returned home during the current week their two grand children of Leona City...

CAMPGROUND "NEWS"

Visitors in Row and Mrs. C. P. Fortenberry's home Saturday afternoon were Mrs. Clayton Clark and baby Mrs. T. J. Fortenberry...

Visitors in Mark Fortenberry's home Saturday afternoon were Mr. and Mrs. T. J. Fortenberry, Mrs. Clayton Clark and baby Mrs. T. J. Fortenberry...

Visitors in M. and Mrs. Johnson's home Sunday were Mr. and Mrs. T. J. Fortenberry and baby Mrs. T. J. Fortenberry...

Baptist Men's Retreat To Be Held At Newton

A Baptist Men's Retreat to be held at East Texas Baptist Camp in Newton, Texas June 20-22...

Regular Passbook Savings
*Dividends paid or compounded monthly
*1,000 S&H Green Stamps per account per day

THE HIGHEST RATE PERMITTED BY FEDERAL REGULATION
SOUTHEAST TEXAS SAVINGS and Loan Association
WOODVILLE, TEXAS

Four New Resident Families Greeted By

The Welcome Service of Tyler County has been busy during the past week greeting four new resident families...

KVLL CORNER
BY ORVIS WOODS

Why do some of us wait until the last minute to write our column? That's a good question and one that is frequently asked...

THOMAS FLORIST
Nita Hooks - Floral Designer
Open For Business
Weddings - Parties - Funerals
Pot Plants
at
Thomas Nursery
Hwy. 69 S. Woodville 283-2421

FREE! Use our OLD FAITHFUL PASSBOOK SAVINGS PLAN and Earn a Good Return on your money...

Plus One S&H Green Stamp per each Dollar Invested, Maximum 1,000 Stamps per day.
Regular Passbook Savings
Savings Certificate
Plus 1/8% Bonus Certificates

THE HIGHEST RATE PERMITTED BY FEDERAL REGULATION
SOUTHEAST TEXAS SAVINGS and Loan Association
WOODVILLE, TEXAS

TEXAS PRESS ASSOCIATION
MEMBER 1969
PUBLISHER: N. E. JACKSON
MANAGING EDITOR: GEORGE BOWLING
SOCETY EDITOR: SHARON WRIGHT
TYPESETTER: SHIRLEY HENSAREL

INSPECT SCREENS
NEW YORK (a) - Before you throw open the windows of your home...

INSPECT SCREENS
NEW YORK (a) - Before you throw open the windows of your home...

SUBSCRIBE to the Tyler County Booster... Only \$2.50 per Year in Tyler County...



INSULATION
4" Full Thick 53¢
ASPHALT SHEATHING
4'x8'x1/2" \$1.60
ROUGH CEDAR
1" x 12" \$150.00/m
12-2 ROMEX
250' Box \$10.95
ALUM. WINDOW W/SCREEN
24" x 28" \$7.95
24" x 36" \$8.65
32" x 44" \$10.95
PARTICLE BOARD
4'x8'x1/2" \$2.40
BARBWIRE
Two-Piece 100' roll \$5.89
HOT WATER HEATER
Ten Year Guarantee \$47.50

BIG TIN BARN
DIBOLL/PINELAND

INSULATION
4" Full Thick 53¢
ASPHALT SHEATHING
4'x8'x1/2" \$1.60
ROUGH CEDAR
1" x 12" \$150.00/m
12-2 ROMEX
250' Box \$10.95
ALUM. WINDOW W/SCREEN
24" x 28" \$7.95
24" x 36" \$8.65
32" x 44" \$10.95
PARTICLE BOARD
4'x8'x1/2" \$2.40
BARBWIRE
Two-Piece 100' roll \$5.89
HOT WATER HEATER
Ten Year Guarantee \$47.50

INSULATION
4" Full Thick 53¢
ASPHALT SHEATHING
4'x8'x1/2" \$1.60
ROUGH CEDAR
1" x 12" \$150.00/m
12-2 ROMEX
250' Box \$10.95
ALUM. WINDOW W/SCREEN
24" x 28" \$7.95
24" x 36" \$8.65
32" x 44" \$10.95
PARTICLE BOARD
4'x8'x1/2" \$2.40
BARBWIRE
Two-Piece 100' roll \$5.89
HOT WATER HEATER
Ten Year Guarantee \$47.50

INSULATION
4" Full Thick 53¢
ASPHALT SHEATHING
4'x8'x1/2" \$1.60
ROUGH CEDAR
1" x 12" \$150.00/m
12-2 ROMEX
250' Box \$10.95
ALUM. WINDOW W/SCREEN
24" x 28" \$7.95
24" x 36" \$8.65
32" x 44" \$10.95
PARTICLE BOARD
4'x8'x1/2" \$2.40
BARBWIRE
Two-Piece 100' roll \$5.89
HOT WATER HEATER
Ten Year Guarantee \$47.50

INSULATION
4" Full Thick 53¢
ASPHALT SHEATHING
4'x8'x1/2" \$1.60
ROUGH CEDAR
1" x 12" \$150.00/m
12-2 ROMEX
250' Box \$10.95
ALUM. WINDOW W/SCREEN
24" x 28" \$7.95
24" x 36" \$8.65
32" x 44" \$10.95
PARTICLE BOARD
4'x8'x1/2" \$2.40
BARBWIRE
Two-Piece 100' roll \$5.89
HOT WATER HEATER
Ten Year Guarantee \$47.50

Bruce Burton To Study in Mexico

Vacation Bible School at the First Baptist Church is off to a splendid start. The parade on Saturday attracted much attention...

Colmesneil Column

Mr. and Mrs. Jay Hatchler have returned home during the current week their two grand children of Leona City...

CAMPGROUND "NEWS"

Visitors in Row and Mrs. C. P. Fortenberry's home Saturday afternoon were Mrs. Clayton Clark and baby Mrs. T. J. Fortenberry...

Visitors in Mark Fortenberry's home Saturday afternoon were Mr. and Mrs. T. J. Fortenberry, Mrs. Clayton Clark and baby Mrs. T. J. Fortenberry...

Visitors in M. and Mrs. Johnson's home Sunday were Mr. and Mrs. T. J. Fortenberry and baby Mrs. T. J. Fortenberry...

Baptist Men's Retreat To Be Held At Newton

A Baptist Men's Retreat to be held at East Texas Baptist Camp in Newton, Texas June 20-22...

Regular Passbook Savings
*Dividends paid or compounded monthly
*1,000 S&H Green Stamps per account per day

THE HIGHEST RATE PERMITTED BY FEDERAL REGULATION
SOUTHEAST TEXAS SAVINGS and Loan Association
WOODVILLE, TEXAS

Four New Resident Families Greeted By

The Welcome Service of Tyler County has been busy during the past week greeting four new resident families...

KVLL CORNER
BY ORVIS WOODS

Why do some of us wait until the last minute to write our column? That's a good question and one that is frequently asked...

THOMAS FLORIST
Nita Hooks - Floral Designer
Open For Business
Weddings - Parties - Funerals
Pot Plants
at
Thomas Nursery
Hwy. 69 S. Woodville 283-2421

FREE! Use our OLD FAITHFUL PASSBOOK SAVINGS PLAN and Earn a Good Return on your money...

Plus One S&H Green Stamp per each Dollar Invested, Maximum 1,000 Stamps per day.
Regular Passbook Savings
Savings Certificate
Plus 1/8% Bonus Certificates

THE HIGHEST RATE PERMITTED BY FEDERAL REGULATION
SOUTHEAST TEXAS SAVINGS and Loan Association
WOODVILLE, TEXAS

RED SOX STAY ATOP LITTLE LEAGUE STANDINGS THIS WEEK

Yankees-Indians
It's light pitching battle the Yankees took to victory over the Indians in Little League action last Monday night.

Yankees-Astros
The Yankees took a 2-1 victory over the Astros in Little League action last Monday night.

Tigers-Warren
The Tigers took a 2-1 victory over Warren in Little League action last Monday night.

Yankees-Warren
The Yankees took a 2-1 victory over Warren in Little League action last Monday night.

TYLER COUNTY BOOSTER

Sports

WILL HE OR WON'T HE? ONLY PETE KNOWS FOR SURE.

In the business and industry circles of Tyler County, Texas, there is one name that is being mentioned more and more frequently. The name is Pete Smith.

TYLER COUNTY BOOSTER

Get Action... GO CLASSIFIED

FOR SALE: Dinette table and four chairs. Table is porcelain top, very nice and priced to sell. Also a good lowboy trailer for hauling hay for lease.

TYLER COUNTY BOOSTER

DAM "B" NEWSNOTES

Bro. John brought a grand message. Probably your loss had been a stepping on for some time. The preacher was only doing what God wanted him to do.

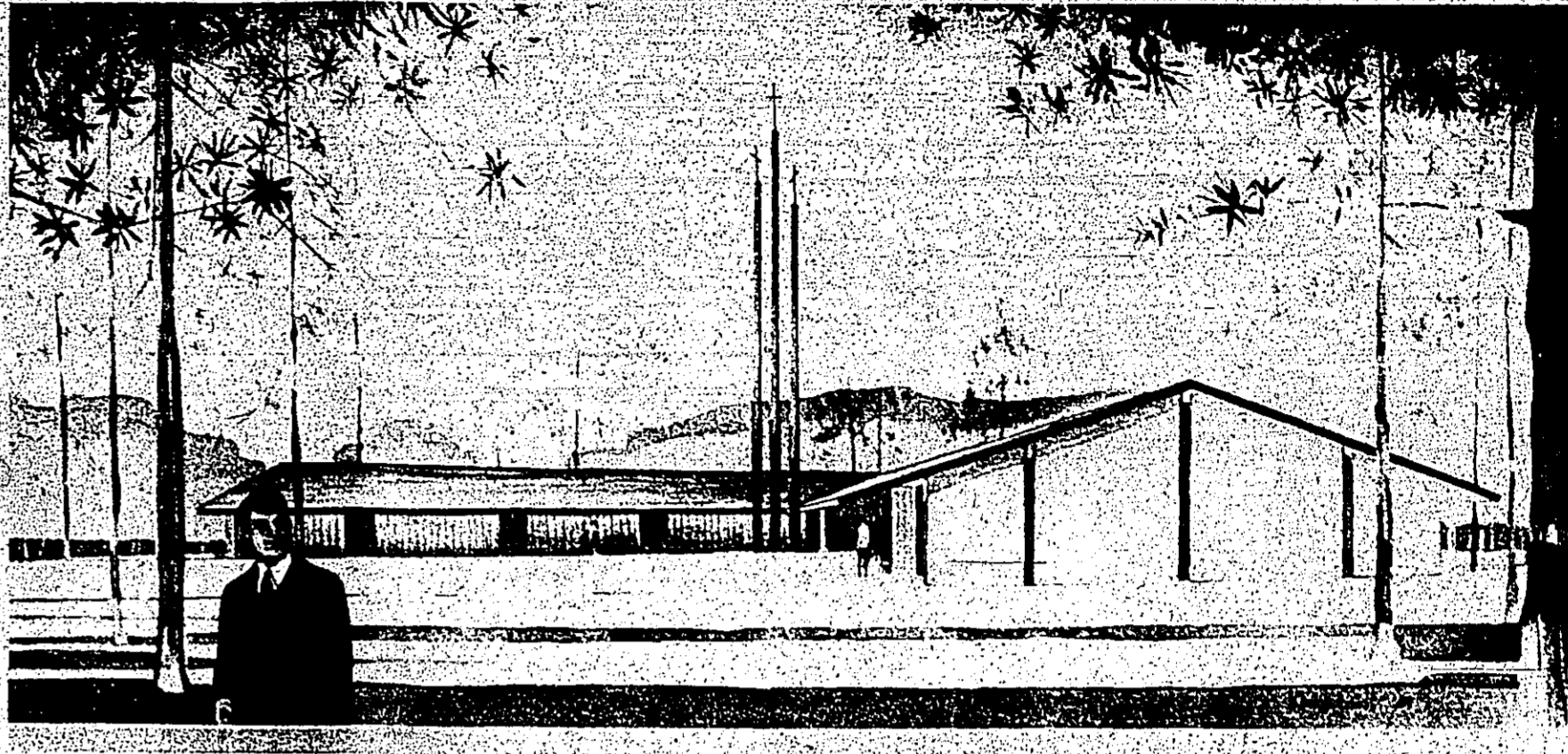

New Catholic Church Plans Completed

The new Catholic church in Tyler County, Texas, has completed its plans. The building is a fine example of modern architecture and will be dedicated soon.

Local Businessman

Sherry Skinner, a local businesswoman, has joined the staff at 'The House of Beauty'. She has several years of experience in the beauty industry.

Strength For These Days

Strength For These Days is a new product that provides essential vitamins and minerals for a healthy lifestyle.

Karen Twitchell

Karen Twitchell is a local resident who has been active in community service. She is currently working on a project to improve local facilities.

BUY YOUR Vacation Car At HOWARD MOTOR CO., INC. AUTHORIZED CHEVROLET-OLDSMOBILE DEALER. 98's VISTA CRUISERS DELTA 88 CUTLASS SUPREME ROYALE CUTLASS IMPALAS BELAIRS BISCAYNES CHEVELLES CHEVY 11 CAMAROS

TYLER COUNTY BOOSTER Sports GEORGE BOULWARE, SPORTS EDITOR

PINES THEATRE Woodville, Texas - A Williams Theatre. Thurs. & Friday Also Saturday Matinee. Sunday & Monday.

YOU Be The UMPIRE!!! The answer to solution No. 3 is no double play. Babin is safe at second.

Green Slime! are here! The Wrecking Crew. Tues. Wed. & Thurs. Great Family Entertainment.

WITCHMAKER THE WITCHMAKER THEIR FORM IS HUMAN BUT THEY HAVE CROSSED OVER. Saturday Night Only. His gun raised hell in the West!

"The CHAIR" that makes a house a home LA-Z-BOY RECLINA-ROCKER. AUTHORIZED LA-BOY DEALER. McClure Furniture Store. Telephone BU 3-2232. 305 N. MAGNOLIA WOODVILLE, TEXAS 75799

WHEELAND CAFE. Fried Chicken Specialists. The Best Catfish Dinners in the World or Any Where Else. WATTS & CO. CONTRACTORS. 109 E. Bluff Woodville 283-3696

SHERRY SKINNER JOINS STAFF AT THE HOUSE OF BEAUTY. An Ashworth, owner of The House of Beauty, welcomes a new hair stylist, Sherry Skinner.

Strength For These Days. We must work the works of him who sent us.

Karen Twitchell. On Dean's List. Karen Twitchell is a local resident who has been active in community service.

News of Area Servicemen

Tommy Townsend Completes Basic...

Phillip Jones Completes Basic At Lockland

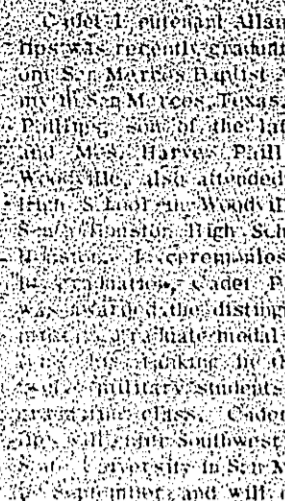

Alton Phillips Graduates From Baptist Academy

Fred Mum Receives Degree At MSU

Gospel Meeting Set At Doucette Church

Joy Best Receives Bachelor Of Music Degree At UNC



EAT WITH US When in Bowling Green

My Neighbors

DR. CARLY TATUM, Optometrist

SUPPORT RED CROSS help us help

CITIZENS SEEN AT CITIZENS



W enjoyed waiting on W. A. Coats at our Teller's Window.

CITIZENS STATE BANK 283-2561 Woodville, Texas

HILLISTER NEWS

The Fiddle Creek Amalgamated... HILLISTER NEWS

Fred Mum Receives Degree At MSU

Alton Phillips Graduates From Baptist Academy

Joy Best Receives Bachelor Of Music Degree At UNC

Retirees To Meet

SOCIETY EDITOR: 283-2434

Late Rites Held For Mrs. Alma Harrell

Funeral services for Mrs. Alma Harrell... Late Rites Held For Mrs. Alma Harrell

Funeral Services For Mrs. Ida Guinn Held Sunday

Colmeseñil CA's To Have Sale

Retirees To Meet

Theophilus Church Of Christ, 604 Pine St.

AMERICAN CANCER SOCIETY

GO TO THE CHURCH OF YOUR CHOICE SUNDAY

WHITE'S AUTO STORE, DAVIS FOOD MARKET, MCLURE FURNITURE STORE, etc.

REAL ESTATE

DURHAM SAW & MARINE SUPPLY TYLER-COUNTY'S ONLY AUTHORIZED EVINRUDE DEALER

REAL ESTATE 11/2 acre all minerals, long highway frontage, ample water

FOR SALE 3 BR. house on 1/2 acre land, 5 mi. of Dam

WOODVILLE SERVICE CENTER NOW OPEN

Miscellaneous Remove excess body fluid with FLUIDEX

AMERICAN CANCER SOCIETY

FOR SALE CHEAP 1963 Chevy II, four door

LIVE CATFISH Based On Special Formula

FOR RENT YOUR BEST! Day or hourly

FOR SALE 1958 Chevrolet station wagon

FOR RENT 21 ft. trestle type deep freeze

FOR SALE 1958 Chevrolet station wagon

FOR SALE 8N Ford gasoline with skid pan

FOR SALE 1968 Ford pickup truck

REAL ESTATE

REAL ESTATE 11/2 acre all minerals, long highway frontage, ample water

FOR SALE 3 BR. house on 1/2 acre land, 5 mi. of Dam

WOODVILLE SERVICE CENTER NOW OPEN

Miscellaneous Remove excess body fluid with FLUIDEX

AMERICAN CANCER SOCIETY

FOR SALE CHEAP 1963 Chevy II, four door

LIVE CATFISH Based On Special Formula

FOR RENT YOUR BEST! Day or hourly

FOR SALE 1958 Chevrolet station wagon

FOR RENT 21 ft. trestle type deep freeze

FOR SALE 1958 Chevrolet station wagon

FOR SALE 8N Ford gasoline with skid pan

FOR SALE 1968 Ford pickup truck

FOR SALE 1968 Ford pickup truck

REAL ESTATE

REAL ESTATE 11/2 acre all minerals, long highway frontage, ample water

FOR SALE 3 BR. house on 1/2 acre land, 5 mi. of Dam

WOODVILLE SERVICE CENTER NOW OPEN

Miscellaneous Remove excess body fluid with FLUIDEX

AMERICAN CANCER SOCIETY

FOR SALE CHEAP 1963 Chevy II, four door

LIVE CATFISH Based On Special Formula

FOR RENT YOUR BEST! Day or hourly

FOR SALE 1958 Chevrolet station wagon

FOR RENT 21 ft. trestle type deep freeze

FOR SALE 1958 Chevrolet station wagon

FOR SALE 8N Ford gasoline with skid pan

FOR SALE 1968 Ford pickup truck

FOR SALE 1968 Ford pickup truck

REAL ESTATE

REAL ESTATE 11/2 acre all minerals, long highway frontage, ample water

FOR SALE 3 BR. house on 1/2 acre land, 5 mi. of Dam

WOODVILLE SERVICE CENTER NOW OPEN

Miscellaneous Remove excess body fluid with FLUIDEX

AMERICAN CANCER SOCIETY

FOR SALE CHEAP 1963 Chevy II, four door

LIVE CATFISH Based On Special Formula

FOR RENT YOUR BEST! Day or hourly

FOR SALE 1958 Chevrolet station wagon

FOR RENT 21 ft. trestle type deep freeze

FOR SALE 1958 Chevrolet station wagon

FOR SALE 8N Ford gasoline with skid pan

FOR SALE 1968 Ford pickup truck

FOR SALE 1968 Ford pickup truck

SPECIALS
THURS., FRI., SAT
JUNE 12-13-14



He's The Greatest... FATHER'S DAY



JUNE 15th IS THE DAY FOR
MAKING PAPPY HAPPY

DOUBLE
QUALITY STAMPS
Each Tuesday
with \$2.50 Purchase
or More

FROSTIE
ROOT BEER 3 GAL. \$1.00
HALF

LIBBYS
CATCHUP
1 1/2 OZ. 19c



FROZEN FRYER BREASTS 5 LB. BOX \$2.29

ROAST

CENTER CUT
CHUCK STEAKS
HEAVY BEEF ARM
SWISS STEAKS
SUNNYDALE
FRANKS
AMERICAN
SLICED CHEESE

HEAVY BEEF CHUCK
BIG STAR QUALITY -- LB.

55c

HEAVY BEEF
ARM ROAST LB. 69c
HI-BRAND CHICKEN FRIED
BEEF PATTIES PKG. OF 8 89c
ARMOUR STAR FROZEN
CHICKEN HENS 4 to 6 Lb. LB. 49c
ARMOUR STAR
SLI. BOLOGNA LB. 69c



GIANT BOLD
WITH THIS COUPON
GOOD AT BIG STAR.
VOID AFTER 6/14/69

59c

BACON

SUNNYDALE
SLICED -- LB.

59c

KRAFTS BARBECUE
SAUCE HOT, REG. or SMOKED
GREEN GIANT WHOLE
ASPARAGUS SPEARS

18-OZ. 39c

15-OZ. CAN 59c

WHITFIELD HAMBURGER
DILL PICKLES
LIBBYS DEEP

QT. 45c

7 14-OZ. CANS 1.00

AUSTEX REGULAR
HOT DOG SAUCE

2 NO. 1 CANS 45c

LIBBYS PEAS
BLACKEYES

6 300 CANS 1.00

FLOUR LIGHT CRUST **5 LB. BAG 49c**

RICE SUNNYDALE WHOLE GRAIN **5 LB. BAG 59c**

CHUNK TUNA 3 1/2 CANS 1.00

LIBBYS
CORNED BEEF 12-OZ. CAN 59c

LIBBYS
POTTED MEAT 8 3 1/4-OZ. CANS \$1.00

LIBBYS VIENNA
SAUSAGE 5 1-OZ. CANS 1.00

PAPER PLATES 100 CT. 69c

FACIAL TISSUE
KLEENEX PKG. OF 200 29c

SNOWDRIFT WITH 55 OR MORE PURCH. **3 LB. CAN 47c**

FOLGER'S INSTANT COFFEE 10-OZ. \$1.39 6-OZ. JAR 89c

NABISCO
OREO CREMES LB. BAG 47c

KRAFTS MIRACLE MARGARINE BALLARD OR PILLSBURY 4c OFF -- LB. 31c

ICE CREAM HALF GAL. ROUND 79c

BISCUITS 4 CANS 35c

LETTUCE

HEAD **19c**

BANQUET CREAM
PIES ALL FLAVORS EACH 29c

FRESH GREEN CABBAGE LB. 9c

LIBBYS ORANGE JUICE 12-OZ. CAN 55c

MEDIUM YELLOW ONIONS 3 LBS. 29c

LIBBYS CUT OKRA 20-OZ. 49c

CELLO BAG RED RADISH 2 BAGS 25c

MORTONS POUND CAKE 12-OZ. 57c

SUNKIST JUICY LEMONS DOZ. 39c

ROOTH FISH STICKS LB. 69c

CREST
FAMILY SIZE TOOTHPASTE
WITH FREE UMBRELLA OR PANTHO
MINT OR REGULAR **79c**

COLGATE INSTANT SHAVE 11-OZ. SIZE 69c

DRY DEODORANT SECRET 3-OZ. 89c

LUSTRE CREME SHAMPOO 10-OZ. \$1.39 JAR 1

HALO REG. OR HARD TO HOLD HAIR SPRAY 49c

PILLSBURY
CRESCENT
ROLLS
2 pkgs. 69c

50 FREE
QUALITY
STAMPS WITH
NESTLE'S
QUICK
2 LBS. 89c
VOID AFTER 6-14-69

50 FREE
QUALITY
STAMPS WITH
DREAM
WHIP
8-OZ. 89c
VOID AFTER 6-14-69

50 FREE
QUALITY
STAMPS WITH
GULF
SPRAY
QT. 59c
VOID AFTER 6-14-69

50 FREE
QUALITY
STAMPS WITH
GULF AEROSOL
BOMB
12-OZ. 99c
VOID AFTER 6-14-69

50 FREE
QUALITY
STAMPS WITH
PINE-O-PINE
16-OZ. 57c
VOID AFTER 6-14-69

50 FREE
QUALITY
STAMPS WITH
4 PKGS.
CAROL
COOKIES
VOID AFTER 6-14-69

50 FREE
QUALITY
STAMPS WITH
ROYAL OAK
BRIQUETS
5 LBS. 49c
VOID AFTER 6-14-69