

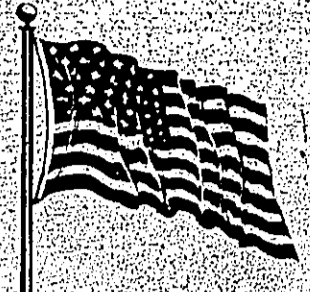

TYLER COUNTY BOOSTER



Volume 41—Number 12

Woodville, Texas 75979 Thursday, December 11, 1969

Price 10¢ copy

THREE-YEAR-OLD BOY KILLED WHEN PICKUP OVERTURNS

A three-year-old Port Arthur boy was killed and his mother seriously injured early Monday morning when a pickup truck overturned on Highway 69 five miles south of Woodville.

Killed was Anthony Francois, son of Mr. and Mrs. Rufus Francois. Mrs. Francois was brought to Tyler County Memorial Hospital with fractures of both legs and internal injuries. Mr. Francois, driver of the pickup, was not injured.

The accident occurred at 12:05 Monday when Francois, driving south, attempted to dodge three horses which were on the highway. He lost control of the truck and it overturned into a ditch on the right of the highway.

Alford began his civic career in Joplin, Missouri, where he was manager of a wood

Alford Named Man Of Month By E-Tex Chamber of Commerce

Man of the Month in the December issue of the East Texas Magazine is Major F. Alford (Major is his given name - not rank). Since his return to Tyler County six years ago, Alford has become something of an "institution" with the Tyler County Chamber of Commerce. He is now serving his third year as president of the chamber.

According to the organization's bylaws, he will not be eligible to succeed himself for a fourth term, but few people expect him to quit chamber of commerce work.

Alford began his civic career in Joplin, Missouri, where he was manager of a wood

preserving plant for 17 years. He was also an active member of the Joplin Rotary Club during that period.

When he retired September 1, 1963, Alford had completed 42 years with Long-Bell Lumber Company and International Paper Company, which absorbed the Long-Bell interests.

Because of the beauty of East Texas and the congeniality of the people, Mr. and Mrs. Alford chose Woodville as their retirement home. Tyler is Alford's home county as he was born in Warren, a small town just south of Woodville. His parents moved to Singer, Louisiana, when he was seven years old, and he completed high school there.

In 1919 he moved to Shreveport, and in 1921 he went to work for Long-Bell as a bookkeeper.

After his retirement to Woodville, Alford continued his deep interest in civic affairs, which led him to become president of the Woodville Chamber of Commerce. The organization changed its name to Tyler County Chamber of Commerce during the first year he served as president.

Members and directors of the chamber soon found that if they needed to have any project started and completed in a quick and efficient manner, Alford was the equity representative, persistent man who would get it done, and so a pattern was formed which still continues.

It was a tribute to his bearing and ability that the directors chose him as president before many of the members were actually acquainted with him personally. He took office as president of the Tyler County Chamber February 3, 1967, and his third term will expire on approximately the same date in 1970.

While serving as president, Alford has also been its "unpaid" manager. He reports to the chamber officers regularly five days a week when not on a trip to advance his strong belief in tourism or in seeking new industry for the area.

Woodville citizens credit him with being responsible for the chamber becoming "tourism" oriented. Under his direction the organization has published brochures, maps of the area showing tourist attractions, and has placed advertising in the East Texas Vacation Guide published by the East Texas Chamber of Commerce.

He was instrumental in the establishment of information centers on all major highways entering Tyler County, and in an area rich in history he has also led the chamber of commerce in assisting the local historical survey committee in its work to mark many sites.

This tourism work knows no county lines with Major Alford, as he has strongly backed promotion of the tourist attractions of the Alabama-Coushatta Indian Reservation which is located 35 miles west of Woodville in Polk County.

Another lifetime interest of Alford is Missouri, in which he holds a 32nd degree.

Mr. and Mrs. Alford, the former Lucille Hatcher, are members of the Baptist Church. They have two daughters and four grandchildren.

When the East Texas Chamber of Commerce needed a representative from Tyler County on its board of directors, Alford was the logical man for the place, and the regional chamber is profiting from having him as a member of its "official family," reports C. Quentin Abernathy, president.

Billy M. Wiggins Is District Deputy Grand Master



Billy M. Wiggins of Warren has been named District Deputy Grand Master for Masonic District 121, which includes 6-Masonic Lodges in this area. He has been very active in Masonic organizations.

City Council To Consider Water, Sewage For Poultry Plant

Woodville City Council at its regular meeting Monday night heard a request for tax relief, obtained further information about the proposed telephone rate increase, and was presented a proposal to offer water and sewage service to a poultry processing plant.

Billy Mitchell, representing the Tyler County Industrial Corporation, told the council that Angelina Poultry Company is interested in building a poultry processing plant just north of Woodville. The city can furnish a large quantity of water and sewage facilities for the plant.

Mitchell said that Angelina Poultry Company is faced with updating its Lufkin plant and will consider building a modern poultry processing plant in Woodville. The plant will be built on a 400,000-gallon water daily and be provided with sewage service both at a reduced rate.

In talking with company officials, Mitchell said that they had suggested a 15-cent per thousand gallons water rate and a sewage charge of 15 percent of the water bill.

He said that Tyler County Industrial Corporation will build the plant on a lease-purchase plan. It will be located on the corporation property just north of the Roy Pace pasture on Highway 69. Target date for opening the plant will be August 1, 1970, provided details can be worked out.

Mitchell said the plant will employ about 150 persons on an eight-hour shift, with about 80 percent being women. Later another 50 persons will be employed if the company goes into packer cut-up chickens. The plant will eventually process about 7000 poultry daily.

Mitchell said that not all the water used will be dumped into the sewer system but that part will be used to make feed for the poultry.

The council took the proposition under consideration. City Secretary Walton Davis said that the city can supply the water without any problem, but would have to build another sewage treating plant in the area of the plant. Another sewage plant is under consideration to take care of the Chesswood subdivision but if the poultry plant was included in the plans it would take a large facility.

In discussion following the other business on the agenda, council members questioned whether the city could provide the water at the lower rate. City Secretary Davis said that if set between 20 and 25 cents to pump 1000 gallons of water.

The council decided to ask the city's engineering firm to look into the sewage disposal and determine if it is feasible to dump chicken waste into a domestic sewage system.

M. F. Alford, president of the Tyler County Chamber of Commerce, appeared at the meeting to invite the council members and their wives to the chamber's open house which will be held today (Thursday).

Jim Billion, representing the Woodville Inn, appeared to ask the council to lower three years of back taxes owed prior to its change of hands to the present owners. He pointed out that the tax had been reduced about 50 percent a few years previous to the current year and asked that the council accept a lower figure.

City Attorney Joe Wheat advised the council that as far as he could find in tax cases a city council cannot change a tax valuation set by a board of equalization. Billion asked for time to present some court findings and was given a week. He said his only other recourse is to go to court.

Jack Martin, local manager for Southwestern Bell, was present to answer further questions from council members regarding the increase in local telephone rates for which the company has asked the council.

Civil Cases Continue In District Court

The third week of civil cases in the December term of 88th District Court will begin Tuesday at 9:00 a.m. in the district courtroom with Judge H.A. Coe presiding.

This week, five cases were settled prior to last Saturday, and the district clerk's office notified petit jurors by telephone not to appear. Three divorces were granted Monday and a hearing was held on a motion in a civil suit.

The docket for the week of court beginning Tuesday was previously published in the Booster. Petit jurors summoned to report Monday are:

J. W. Whitworth, Chester Agnes Seaman, Chester Alfred Bryan, Chester A. D. Graham, Jr., Colmesnell James R. Rawls, Colmesnell Aaron Dean, Colmesnell John Pittman, Colmesnell Lucille Stephens, Colmesnell Don Blackman, Colmesnell Mrs. Bobby R. Bandy, Colmesnell Charles E. Faircloth, Colmesnell Carla R. Stewart, Rockland Ida Davis, Rockland Mrs. J. C. Levin, Spurger Jim T. Grissom, Spurger Virgil H. Sequest, Spurger Mrs. Hooks Sheffield, Spurger Earl Sirmans, Spurger Jack W. Sheffield, Spurger Mrs. John Whitson, Sillsbee Mrs. Madie Hutton, Warren Guy Conner, Warren Mrs. R. A. Wooley, Warren Mrs. C. E. Durham, Warren Billy M. Cowart, Woodville J. C. Harvey, Woodville Chuck Stamps, Woodville Bobby Benecost, Woodville O. L. Goods, Shelton Hicks, T. L. Gillispie, Mrs. J. S. Beck, James L. Thornton, John Sawyer, Deg Fortenberry, John A. Klinhammer, Barbara Allison, Cecil Phillips, Pearl Swift, L. L. Poir, B. J. Cruise, Lomax Traylor, Doyle Sequest, Vera F. Ogden, and Tony Tolbert, all of Woodville.

Junior Rotarian



Junior Rotarian for December is Greg Green, son of Mr. and Mrs. Arthur E. Green of Woodville. Greg is a senior at Kirby High School this year. He is a member of the student council and was halfback on the Eagles football team. Greg is studying art, English, Government, health, and drafting.

He is the vocalist of the Brevity Band, a combo made up of several Woodville high school students. Greg plans to attend Lamar Tech in Beaumont next fall and will major in commercial art. He is presently working after school and on Saturdays for Mann Furniture.

Last week's Rotary program was brought by past president of the club, Walter Russek. Mr. Russek gave a talk about proposed income tax law changes.

This week's program will be brought by Jerry Grimes of the Texas Forest Service. He plans to bring a film entitled "The White Tail Deer."

Christmas Light Judging To Be On December 22

The judging of the annual Christmas lighting contest sponsored by the Woman's Study Club is scheduled for December 22.

First, second and third place awards will be given for the best door decorations and first, second and third place awards will be made for best yard decorations.

All decorations should be in by 6:00 p.m. Monday, December 22, in order for them to be judged.

Murder Charged

Earl Pool was lodged in Tyler County jail Sunday afternoon and charged with the shooting death of another Negro man, Foster Lee Bailey. The shooting incident was over personal matters between the two men, officers said.

Pool was set at \$2000 which Pool had not met Monday afternoon. Arresting officer was Highway Patrolman Joe Willmon.

Joe Whitworth

brought in the buck deer, with the widest spread of antlers so far—picture is on page 10.

ETA To Meet n Hemphill Friday Morning

The regular monthly meeting of the Deep East Texas Development Association will be held Friday in Hemphill, according to Letty Sparks, president.

The meeting in the home economics department of Hemphill High School will begin at 10 a.m. A report from the nominating committee and the election of officers for the new year are on the agenda. Mr. Sparks said. Committee reports will also be heard.

Porter Habert will give a program regarding the poultry business and the new Holly Farms plant planned in San Augustine.

Clyde R. Smith Installed As V-P Of Realtors Board

Clyde R. Smith of Woodville was among the officers installed at the dinner meeting Monday night of the Deep East Texas Board of Realtors which was held in the Swann Hotel in Jasper.

Mr. Smith was inducted as vice president. The new president is S. M. Ratcliff of Jasper and John Lilley, also of Jasper, is the new secretary-treasurer.

Hospital Auxiliary Members To Sell Three Cookbooks

Mrs. James Jinnette, president, presided at a brief business meeting of the Tyler County Hospital Auxiliary Tuesday at the hospital.

All members were asked to help sell cookbooks which are available in three kinds—meats, desserts, and casseroles. They are \$3.00 each, and money received will be used in the auxiliary's projects for the benefit of the hospital.

Following the business meeting auxiliary members decorated a Christmas tree in the hospital lobby.

The next meeting will be on January 13 in the hospital classroom.



MAJOR F. ALFORD

C of C Open House

An open house for members of the Tyler County Chamber of Commerce will be held at the chamber offices in Woodville Inn today (Thursday) from 10 a.m. until 3:00 p.m.

Chamber President M. F. Alford said that many members of the organization have not visited its offices and this will give them an opportunity to do so. They are urged to bring their wives or husbands with them.

Refreshments will be served during the open house hours.

Other chamber of commerce leaders pointed out that this will give members an opportunity to express appreciation to Mr. Alford for his three years' service as president of the organization and to congratulate him on being selected East Texas Man of the Month by the East Texas Chamber of Commerce magazine.

His selection by the East Texas group has been a well-kept secret and as this is written Tuesday Mr. Alford is still unaware of this honor.

Rainfall In Area Totals 3.3 Inches Friday, Saturday

Rainfall which fell over the East Texas area Friday and Saturday brought a welcome 3.3 inches to the Woodville area.

Virginia Ashworth at Texas Forest Service District headquarters south of Woodville said the rain gauge there registered .86 Friday and 2.44 Saturday, or a total of 3.3 inches.

Chamber of Commerce, Service Clubs Aid Fund Drive By Band Boosters To Send Kirby High School Band To Sugar Bowl Parade

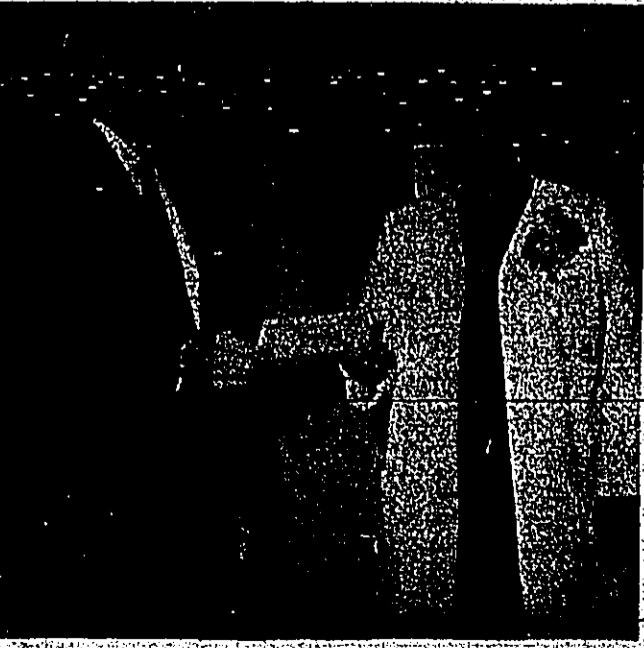

M.F. Alford presents Band Boosters check from Chamber of Commerce to aid Kirby High School band trip to Sugar Bowl.



George Reynolds hands contribution from Kwanzans.



Max Graham from the Woodville Lions Club.



Bob Bell makes Rotary Club presentation, receiving all four checks for Band Boosters is Mrs. S. J. Robles.

Have You Made Your Contribution?

LETTER To The Editor

Dear Editor: I have been asked by my law-abiding friends to write this letter, in response to the sincere inquiries of the business community in this county. We wonder why they failed to mention the good companies that they turned away. Were their wages incompatible? Afraid of more loan companies and banks being built in Woodville? We have been asked, if you don't like your job, why don't you quit? We wonder why don't the big fish "business men" move to an easy money county. Maybe the big stomachs won't be put up with such as they have cultivated and cultivated. We have raked up enough brains to pen this letter.

The Carriage House Of Kountze

Gifts - Diamonds - Jewelry

TEXAS PRESS ASSOCIATION
MEMBER 1969

R. E. JACKSON, PUBLISHER
CH. STAMPS, MANAGER
GEORGE BOWLER, EDITOR
SHIRLEY WRIGHT, SOCIALY EDITOR
SHIRLEY WINGFIELD, TYPESETTER

Published every Thursday by the Tyler County Publishing Company, P. O. Box 248, Woodville, Texas 75797. Telephone 283-2404.

Entered as second class matter at the Post Office in Woodville, Texas, December 15, 1959, under the Act of Congress, March 3, 1879. Second class postage paid at Woodville, Texas.

SUBSCRIPTION RATES:
In Tyler County, \$3.00 per year
Out of County, \$3.50 per year
Out of State, \$4.00 per year

MEMBER OF THE TEXAS PRESS ASSOCIATION
AFFILIATE MEMBER NATIONAL EDITORIAL ASSOCIATION

not only thank her family but found time to inspire others like little Esch Sturrock and the Sims sisters.

While her sense of humor and a gift of repartee that could not be excelled.

July, she will live in the memory of her friends, as a Great lady of Tyler County.

Floyd Sims Wins



Seven County Water And Sewer Plan Distributed

Dear Mr. Morris: At our regular luncheon meeting on December 2, 1969, the Kiwanis Club voted unanimously to express our appreciation for your three years of service as President of the Chamber of Commerce of Tyler County.

Your unselfish devotion to the affairs of the community have made a deep impression on the members of the Chamber. We realize it would have been impossible for the Chamber to have hired a man of your ability and experience.

It is by your inspiration, each member of the Chamber would like to give your position as its president. We thank you for making our community a better place to live in and take pride in.

Her large family has a reputation to live as a mother. She

the DETCO's Water and Sewer Sub-committee, chaired by Mayor M. G. Kelly of Corsicana.

Shown above, are (Seated) Executive Committee members Mayor Earl Gilchrist, Pineland Senator Charles Wilson, Judge J. G. Johnson, President, Mayor J. G. Johnson, Deputy Mayor, Hamilton and Mayor W. H. Pansell, Jr., San Augustine.

Also (standing) is (l-r) JIMMY Colman, executive director, HEDCO, San Augustine; Sam F. Collins, HEDCO, executive director; and G. A. "Red" Pickett, executive director, HEDCO, San Augustine.

Also standing are: JIMMY Colman, executive director, HEDCO, San Augustine; Sam F. Collins, HEDCO, executive director; and G. A. "Red" Pickett, executive director, HEDCO, San Augustine.

LEGAL NOTICE

NOTICE TO ALL PERSONS HAVING CLAIMS AGAINST THE ESTATE OF GRANVILLE PRESBOTT NEAL, DECEASED

Notice is hereby given that original letters of administration upon the Estate of Frankie Prescott Neal, Deceased, were issued to me, the undersigned, on the 21st day of July, 1969, in the proceeding indicated below by my signature hereto, which is still pending, and that I now hold such letters, and persons having claims against said estate, which is being administered in the County below named, are hereby required to present the same to me, respectively, at the address below given, before suit upon same can be filed by the general executor of limitation, before such estate is closed and without the time prescribed by law.

My residence and post office address are P. O. Box 990, Woodville, Tyler County, Texas.

DATED this 31st day of the month of July, 1969.

MONROE PRESBOTT, EXECUTOR OF THE ESTATE OF FRANKIE PRESBOTT NEAL, DECEASED, NO. 4533 IN THE COUNTY COURT OF TYLER COUNTY, TEXAS 12-11

Lodge Notes

Woodville OES Stated meeting of Woodville Chapter No. 482 Order of the Eastern Star, second Monday each month at 7:30 P.M. Yelma Patterson, WM; Jimmy Patterson, WP.

Spurger OES Stated meeting of Spurger Chapter No. 482 Order of the Eastern Star, second Thursday of each month at 7:30 P.M. Mistle Gardner, WM; Hughes Gardner, WP.

Colman OES Stated meeting of Colman Chapter No. 482 Order of the Eastern Star, second Thursday of each month at 7:30 P.M. All members are urged to attend.

Colman OES Stated meeting of Colman Chapter No. 482 Order of the Eastern Star, second Thursday of each month at 7:30 P.M. All members are urged to attend.

Warren Myra Lodge #658 AF & AM meets the second Saturday of each month at 7:30 P.M. Visiting brothers are invited.

Colman OES Stated meeting of Colman Chapter No. 482 Order of the Eastern Star, second Thursday of each month at 7:30 P.M. All members are urged to attend.

Railroad Taxes

Total \$12,397

Current annual taxes paid to the various government agencies by Texas railroads in 1968 for Tyler County totaled \$12,397, it is announced by the Texas Railroad Association.

The amount was the county's share of the nearly \$11,000,000 the railroads paid in Texas on their own right-of-way and other property.

The largest railroad contribution was to the school systems throughout the state. Large sums were also distributed to city, village and county governments and for road and bridge funds.

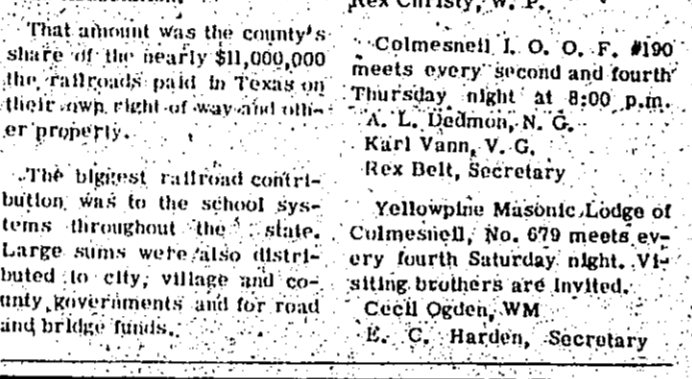

DR. MAY D. McCLAIN
Optometrist

OFFICE HOURS: 8:30-12:00-1:00-4:30 Daily
Except Thursday 8:30-12:00
And Saturday 8:30-12:00

Phone: FA 7-6552 P. O. Box 122
Livingston, Texas 77811

LIBBY'S Golden Cream Style or Whole Kernel

CORN
LIBBY'S SWEET

PEAS
LIBBY'S SLANT-SLICED GREEN

BEANS
LIBBY'S

SPINACH

5 303 Cans \$1.00

FROZEN FOODS

BANQUET COCONUT CUSTARD, CHERRY APPLE, PEACH

FRUIT PIES 20 oz. Pie 29¢

Pressure Cooker Breaded SHRIMP PIECES 8 oz. pkg. 49¢

Gold King HUSH PUPPIES 1 lb. pkg. 27¢

Fish of Sea FISH STICKS 3 8-oz. pkgs. \$1.00

Banquet Mexican or Beef Enchilada DINNERS each 39¢

SAVE GAIN VALUABLE COUPON SAVE

3 lb. 1 oz. GIANT SIZE GAIN ONLY 59¢

PRICE WITHOUT COUPON 69¢

GOOD ONLY AT BROOKSHIRE BROS.

Offer Expires Dec. 13, 1969
LIMIT 1 COUPON PER PURCHASE

Brookshire Bros. THE BEST FOR LESS

BUTTERMILK 1 Gal. Tin 55¢

HI-PRO MILK 1 Gal. Tin 55¢

APRICOT NUT BREAD 14 oz. Pkg. 49¢

LOTION 11 oz. Size Reg. \$1.00 Only 69¢

LOTION 11 oz. Size Reg. \$1.00 Only 79¢

NAPKINS 2 60 Ct. Pkgs. 29¢

Angel Flake COCONUT 1 1/2 oz. Can 25¢

CHOCOLATE CHIPS 8 oz. Pkg. 25¢

PANCAKE MIX 2 1/2 lb. Pkg. 59¢

CONFIDETS 12 Box of 12 43¢

CORN Sweet PEAS 4 Cans 1 1/2 lb. 49¢

VIENNA SAUSAGE 4 1/2 lb. Cans 1 1/2 lb. 1 00¢

REMEMBER TUESDAY IS
DOUBLE S & H GREEN STAMP DAY
With \$2.00 Purchase of Mire (Excluding Cigarettes)

GOLDEN AGE PEACHES 11 12 oz. Cans \$1.00

COFFEE 3 No. 2's 89¢

POTATOES 49¢

COCA-COLA 6 1/2 oz. Cans (Plus Deposit) 39¢

SNOWDRIFT 3# Can 49¢

COCA-COLA 6 1/2 oz. Cans (Plus Deposit) 39¢

SNOWDRIFT 3# Can 49¢

LIBBY'S TOMATO or PINEAPPLE JUICE 46 oz. Can 3 1/2 \$1.00

LIBBY'S PEARS No. 303 Can 3 1/2 \$1.00

LIBBY'S FRUIT COCKTAIL 4 303 Cans \$1.00

Carnation Evaporated MILK 6 Tall Cans \$1.00

LIBBY'S PUMPKIN 2 No. 303 Cans 29¢

PILLSBURY LAYER CAKE MIX 3 Boxes \$1.00

QUALITY MEATS

CHUCK ROAST lb. 55¢

USDA Choice Center Cut Chuck ROAST lb. 67¢

USDA Choice Semi-Boneless Chuck ROAST lb. 79¢

USDA Choice Shoulder Round ROAST lb. 79¢

USDA Choice Shoulder Round ROAST lb. 79¢

USDA Choice Shoulder Round ROAST lb. 79¢

USDA Choice Shoulder Round ROAST lb. 79¢

USDA Choice Shoulder Round ROAST lb. 79¢

QUALITY MEATS

CHUCK ROAST lb. 55¢

USDA Choice Center Cut Chuck ROAST lb. 67¢

USDA Choice Semi-Boneless Chuck ROAST lb. 79¢

USDA Choice Shoulder Round ROAST lb. 79¢

USDA Choice Shoulder Round ROAST lb. 79¢

USDA Choice Shoulder Round ROAST lb. 79¢

USDA Choice Shoulder Round ROAST lb. 79¢

USDA Choice Shoulder Round ROAST lb. 79¢

USDA Choice Shoulder Round ROAST lb. 79¢

USDA Choice Shoulder Round ROAST lb. 79¢

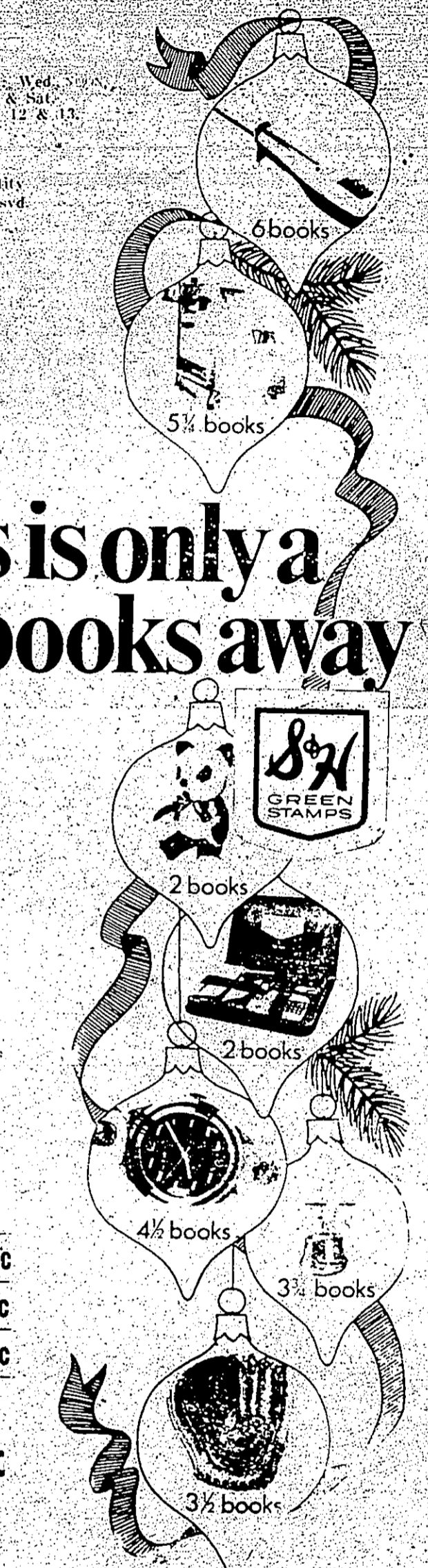

Pillsbury's Best FLOUR 5 lb. 39¢

Good only at Brookshire Bros. Coupon Expires Dec. 13, 1969 Without Coupon 49¢

CLOSE-OUT ON '69 STATION WAGONS AT DEALER'S COST.

SEE THE 1970 MODEL CARS AND TRUCKS AT JACK LANE FORD, INC. TODAY.

MUSTANG MACH I

FORD GALAXIE 500 SportsRoof

GALAXIE 300 - just a whisper away from Ford's finest

F-100 RANGER

FORD XL SportsRoof 2-DR HARDTOP

TORINO SQUIRE

TEST-DRIVE THE ONE OF YOUR CHOICE TODAY

JACK LANE FORD, INC.
283-2526
104 PINE ST. WOODVILLE

HOMEMAKING HINTS

By MRS. MAURINE J. MOONEY, HD Agent

Here are the three main types of pie you can make using your basic pie pastry. Single crust pies. Bottom crust and filling baked together. Example: pumpkin, custard, mince. Frequent problems: soggy crust. Solution: For custard pies, start baking in very hot (425-450 degree) oven, heated over 20 minutes. Serve soon after cooling. Never prick the crust. Seal all cracks to prevent filling from seeping through.

Double crust pies, filling top and bottom crust baked together. Example: fruit pies. Frequent problems: Overcooked. Note: Placing foil paper in pan is not recommended because of heat circulation as well as absorption by the pie pan. Collapsed top. Reduce amount of filling, to allow room for bubbling. Cut large enough slits in the top crust to allow steam to escape. Do not overcook. Fruit fillings are due when they will bubble vigorously. Pie must be stored in a cool place.

Single crust pie. Single crust pie is filled with a variety of meats, fish, or vegetables. Chicken, lemon, and other fillings. Frequent problems: soggy crust. Solution: Seal all cracks to prevent filling from seeping through.

dentel stains and spills easily require different stimulation. There's not much fun in cleaning up a mess. Parents should be prepared to deal with the inevitable. Children enjoy doing things grown-ups do. Little girls, even boys, love to putter with pins and pans. Requests for a wide variety of playthings for all ages. It is up to you to choose wisely. Children enjoy doing things grown-ups do. Little girls, even boys, love to putter with pins and pans. Requests for a wide variety of playthings for all ages. It is up to you to choose wisely. Children enjoy doing things grown-ups do. Little girls, even boys, love to putter with pins and pans. Requests for a wide variety of playthings for all ages. It is up to you to choose wisely.

WERE HAVING A HOLIDAY HAPPENING

Made of genuine strips of tealwood woven together. Layers of teak are impregnated with melamine to give a lasting dishwasher-proof finish.

- 7-PIECE SALAD SET
- Set consists of: 8 1/2-inch Bowl, 10 1/2-inch Fork and Spoon Set, 11-inch Bowl

SALE PRICE \$9.99

CHEF KNIFE SETS

OLD HICKORY Four-Piece Set

Heavy hammer-marked blades, made from high carbon stainless steel. Handles securely fastened with brass compression rivets. Set includes one each of: 8-inch Slicing Knife, 8-inch Chef Knife, 6-inch Household Knife, 3 1/2-inch Faring Knife. Hand-bound Colonial pine block set with rope handle for kitchen, patio, camp, chuck wagon, etc.

SALE PRICE \$8.99

MOON AND STAR CANDY JAR AND COVER

Diaper Size 6 1/2 inches; height 9 1/4 inches. 654-4204-2 Amber, 654-4204-3 Antique Green, 654-4204-4 Colonial Blue, 654-4204-5 Ambergris.

SALE PRICE \$7.50

DECORATOR WALL CLOCKS

WESTCLOX-BONNIE

A brilliant burst to brighten a wall. Polished brass color spokes, spun brass color dial with black "decorated" center design. Black hands and numerals. Sweep second hand. Front hand set knob. Diameter 12 inches. Brass finish.

SALE PRICE \$9.98

HUNTING KNIFE BELKNAP

Blade is of high carbon, alloy steel, hardened and tempered. Reverse handle secured to blade with two heavy brass compression rivets. Brass guard.

Heavy brass plate on end of handle. Sheath is genuine first grade leather. Length blade 6 inches; length overall 11 1/2 inches.

SALE PRICE \$5.95

ALUMINUM LEVELS CRUSADER

Cast aluminum, printed edges for measuring. Yellow vials, heavy protective lens. Length 31 inches.

ONLY \$4.75

STANLEY SURFORM SCRAPERS AND RASPS

Give dependable performance on wood, plastic, leather or soft metals. Hardened and tempered tool steel blades, use 400 cutting edges.

Perfect for farm and home work, auto and fleet service stations, plant maintenance, warehouses, etc.

SALE PRICE \$4.39

SULLIVAN'S

211 WEST BLUFF 283-2231

FREE GIFT WRAP

COLMESNEIL NEWS

Mr. and Mrs. Bobby Benoit will be in the First Baptist Church at 2:30 Sunday afternoon, December 21.

Mr. and Mrs. W. H. Skinner observed their sixteenth wedding anniversary at their home in Rockland Sunday. Present were their four daughters, Mrs. Stanley Overstreet of Kissimmee, Florida, Mrs. Buddy Netherly of Atlanta, Georgia, Mrs. Myrtle Ann Gray of Birmingham, Alabama and Mrs. Pierce Minyard of Colmesneil, with their families. Also two sons, Dee Skinner of Zavalla and A. Skinner of Beaumont, Port Arthur and other points of East Texas.

Visiting Mr. and Mrs. Pierce Minyard over the weekend, and attending the reunion of the Skinner family, were their son-in-law and daughter, Mr. and Mrs. Joe Fraley and children of Madisville.

A number of ladies of this vicinity enjoyed a lovely show or at the community center Saturday afternoon. The honoree was Barbara Sturrock whose approaching marriage to Robert Belt of Beaumont

Gibson's Discount Pharmacy

Where You Buy The BEST For LESS

Only those pharmacies which meet our highest standards are stocked here, and we strive to keep their cost to you at a minimum.

318 S. WHEELER JASPER 384-9693

THIS YEAR, WHY NOT GIVE COMFORT? THE KIND WE CALL TELL CITY ROCKERS

Comfort is another word for our beautiful Tell City rockers. Comfortable to rock in because they're so nicely balanced. Satisfying to see because they're so beautifully proportioned, so completely authentic. Wonderfully relaxing because of Tell City's scientific, body-fitting design. We have all sizes, types, styles. Come in and test-rock a few. The gift of comfort shows you really care.

McCLURE FURNITURE STORE

Telephone BU 3-2232

305 N. MAGNOLIA WOODVILLE, TEXAS 75079

Rites Held Tuesday For Frank Jeffcoat

Funeral services for Frank Jeffcoat, 60, of Fred, were held at 2 p.m. Tuesday in Mt. Olive Baptist Church in Fred. The Rev. Tommy Huff and the Rev. Richard Whittington officiated. Burial was in Frank's home.

Surviving are his wife, Mrs. Estelle Jeffcoat, four daughters, Mrs. Blaise Faraway of Silsbee, Mrs. DiAnne Odom of Beaumont, Mrs. Joe Barragou of Dimerton and Mrs. Little Johnson of Fred. Two sons, O. B. Jeffcoat of Beaumont and J. E. Jeffcoat of Lumberton. Burial was in Mt. Olive Baptist Church in Fred.

Two Special Music Programs Set At First Baptist

Two special music programs have been planned for the Christmas season at First Baptist Church. On Wednesday night, December 17, the junior, primary, and beginner chorists will participate in a service of carols and candlelight. The congregation will join with the choir in singing the familiar Christmas carols. The highlight of the service will be the lighting of the candles and singing of "Silent Night".

Deputy Grand Matron Visits Spurger OES Chapter Tonight

Evon Tomlin, of Nederland, deputy grand matron of District 4, Section 2, will make her official visit to the Spurger Chapter of the Order of Eastern Star tonight (Thursday).

The stated meeting will begin at 7:30 p.m. It will be preceded by a banquet in her honor at the school. Everyone is invited.

Commissioners Meet

Tyler County commissioners met Tuesday morning to discuss the proposed payment of current bills and attended to several other routine matters.

The court approved payment of current bills and attended to several other routine matters. The court approved payment of current bills and attended to several other routine matters.

A & M MOTOR CO., INC.

TYLER COUNTY'S OLDEST FRANCHISED DEALER

Has Now Added Buick & Opel

AUTOMOBILES

TO THEIR PRESENT LINE OF PONTIAC GMC TRUCKS & IH TRUCKS AND FARM EQUIPMENT COME IN TO SEE US TODAY!

A & M MOTOR CO. INC.

605 S. Magnolia BU 3-2534

Warren Methodist Thanks Public

The Warren United Methodist Church, traditional Thanksgiving dinner, approximately 200 persons, were said. Also home-baked pies and cakes. Thanks to all who made it possible.

Warren Methodist Thanks Public

The Warren United Methodist Church, traditional Thanksgiving dinner, approximately 200 persons, were said. Also home-baked pies and cakes. Thanks to all who made it possible.

Deputy Grand Matron Visits Spurger OES Chapter Tonight

Evon Tomlin, of Nederland, deputy grand matron of District 4, Section 2, will make her official visit to the Spurger Chapter of the Order of Eastern Star tonight (Thursday).

The stated meeting will begin at 7:30 p.m. It will be preceded by a banquet in her honor at the school. Everyone is invited.

Commissioners Meet

Tyler County commissioners met Tuesday morning to discuss the proposed payment of current bills and attended to several other routine matters.

The court approved payment of current bills and attended to several other routine matters. The court approved payment of current bills and attended to several other routine matters.

BE A "PENNY-PINCHER" BUY AT THE BARN

100% FULLY CURED FILL JUTE BARK

\$3.99 YD.

JUMBO CHIPPING BLOCK \$2.98

WHITE HOUSE PAINT \$1.99 gal. (UTILITY)

CRESOTED BARN POLES \$2.34 12' \$2.70 14' \$3.18 16'

TWO POINT BARB WIRE \$6.25 80 rd. roll

CORRUGATED IRON 29 GA HIGH TENSIL \$8.50 /sq. 6' thru 12' \$8.90 /sq. 14' thru 18'

WALLBOARD \$4.95 BAKED ENAMEL PREFINISHED PANELING MAHOAGANY \$3.49 4 x 8 x 1/4"

PORCH LIGHT \$1.75 REJECT PLYWOOD EXTERIOR GRADE 4 x 8 \$2.49 HGWIRE \$10.60 26" \$11.99 32"

BIG TIN BARN

DIBOLL, PINELAND

WHEAT JUNIOR HIGH HONOR ROLL IS ANNOUNCED

Wheat Junior High School Honor roll, second six weeks: All A's, eighth grade: Steve Darden, John Evans.

Seventh grade: Nancy Nicholas, Kyle Stirling, Jerry Waldrep, Duane Darden, and Bill Swearingen.

One A, no grade lower than B, 8th grade: Teresa Cordero, Ronald Jernigan, Connie McCants, Billy Robles, Candis Sloan, Gretchen Slaughter, Paul Smith, Ginger Williams, David Mann, Jimmy Crab, Rocky Hultson, Job Smith, Billy Brundage, Pebers Farnaby, Robert Harrison, Betsy Odum, Wayne Spanhake.

7th grade: Dale Best, Jimmy Boykin, Delores Byars, Cheryl Correy, Elaine James, Allen Mann, Djuana Mullins, Lancia Parker, Jimmy Reid, Angie Rusk, Dean Trujillo, Virginia Wagy, Larry Christian, Charlotte Gallier, Ken Krautter, Keith Ogden, Jeff Polty, Luquitta Tucker, Stephanie Whigham, Laura Yarboman, Preston Brown, James Stryker, Teresa Prescott, Rhonda Boas, Joyce Reed.

Santa Claus Breakfast

Will Be Served At WOODVILLE INN

DECEMBER 20 - 8:30 a.m.

SCRAMBLED EGGS AND BACON GINGERBREAD MAN HOT CHOCOLATE WITH MARSHMALLOWS CANDY CANE SAUCES

These varieties must be made at the WOODVILLE INN Before December 20

\$1.25 each

CALL 283-3741

JOIN OUR CHRISTMAS CLUB NOW

We join Santa in saying "Hats off to the Christmas Club plan, a great way to save for a carefree holiday season. Your monthly deposits add up to a big Christmas check next year, and just in time for gift shopping.

Choose a plan to suit your budget, and your Yuletide needs.

To Get Your Check, Check These Convenient Club Plans

WEEKLY PAYMENT	'50	'1	'2	'5
AMOUNT OF CLUB	\$25	\$50	\$100	\$250

Amazing gift card for all occasions. Work like a charm. Double the fun. The best gift for the festive season.

CITIZENS BANK

STATE MEMBER F. D. I. C.

Give us a chance to say "YES"

Member F. D. I. C.

BANKAMERICARD

Member F. D. I. C.

ECHOES FROM BENEZER

A very welcome rain was received by our parched earth again, this week, and we were again thankful for our many blessings. Just because the rain is over, we must not discontinue the practice of being thankful. And, as we look forward to Christmas, let us be especially thankful for our greatest blessing, the gift of God's Son.

Mr. and Mrs. Henry Ravis who was ill with an ear infection and Mrs. Stella Ravis, who has a virus infection and arthritis. We pray that their health will be restored to normal. We also missed Ada Smith who had gone to visit her daughter, Bernice Ravis for a couple of days.



Calvin Everett of Cinnemont, Texas, is seen in a field...

NEWS FROM EAST OF DOUCEET

My neighbors, greetings from the beautiful east side of the Doceet. The weather was mild and beautiful today...

Texas Surveyors Assn. To Meet Tonight At Jasper

The regular quarterly meeting of the Texas Surveyors Association will be held on Thursday, December 11, at the Lazy Acres Restaurant...

Spurger 4-H Club Meet Held Nov. 27

The Spurger school boys 4-H club met on November 27 at the Spurger school...

My Neighbors

My neighbors, greetings from the beautiful east side of the Doceet. The weather was mild and beautiful today...

Arthur L. Hadnot Promoted To Specialist Four

Arthur L. Hadnot, 21, son of Mr. and Mrs. Albert Hadnot of Woodville, was promoted to Specialist Four on October 24...

Happy Holiday

During this merriest season of the year, we wish for you all the spiritual blessings of peace and good will.

CHRISTMAS

"Away in a manger, no crib for his bed, the little Lord Jesus laid down His sweet head. The stars in the sky looked down where He lay, the little Lord Jesus, asleep on the hay."

Dismuke's CASH & CARRY

200 W. BLUFF 283-5661. SHELLS, GROCERIES, HARDWARE, ICE. CUSTOM SLAUGHTERING AND PROCESSING.

BOOTS

Knee Boots, Hip Boots, Leather Boots, Rubber Boots, Just Boots, Raincoats, You Name It... We Got It!

GUNS RIFLES SHELLS

SPORTING GOODS BUILDING HARDWARE SULLIVAN'S WELCOMES YOU TO TYLER COUNTY 211 WEST BLUFF 283-2231

MAGNOLIA RESTAURANT STEAK - SEAFOOD - CHICKEN Johnny Ashworth, Owner Hwy. 69 S. Woodville

J.B. Best & Co. CLOTHING and SHOES FOR YOUR FAMILY. GIFTS FOR ALL OCCASIONS FROM \$3.95 to \$10.00.

KVLL 1220 on your Dial. Best In Country Music. TUNE IN EACH DAY WITH BILL MACK ORVIS WOODS GEORGE BOULWARE

Open 5:30 a.m. to 11:00 p.m. SEVEN DAYS A WEEK. HUNTING SUPPLIES CRUSHED ICE BLOCK ICE Magnolia Drive In

Hey Hunters! MAKE YOUR TROPHY PAY OFF

\$100 in Cash Prizes for Buck with widest rack. Joe Whitworth with 13 point buck which measured 16-1/4 inches at widest point.

\$50 FIRST PRIZE For Widest Rack. \$25 SECOND PRIZE For 2nd Widest Rack. \$15 THIRD PRIZE For 3rd Widest Rack. \$10 FOURTH PRIZE For 4th Widest Rack.

EVERYTHING FOR THE HUNTER. CAMPING EQUIPMENT, FISHING TACKLE, SHOTGUNS, RIFLES, AMMUNITION. Hunting, Fishing Licenses. White's Auto Store

Welcome, Hunters! BREAKFAST TIME: 4:45 a.m. Phone 283-3741. Country Sausage, Sugar Cured Ham, Any Kind Pancakes You Want, Hash Brown Potatoes or Grits. FAST, FRIENDLY SERVICE. WOODVILLE INN

Trade With Your Local Merchants. BUILD YOUR COMMUNITY - SCHOOLS - CHURCHES. TYLER COUNTY CHAMBER OF COMMERCE 118 Pavilion 283-2632 M. F. Alford, Pres.

Don't Let A Nagging Cold Interfere With Your Hunting... VISIT BEST PHARMACY (SPECIAL COLD FORMULA) CHRISTMAS GIFTS, GREETING CARDS, GIFTS. 106 S. Charlton 283-2163

Woodville Fence Co. CHARLES BRITNELL OWNER 283-2820 611 DeWood Street Woodville

For Buck With Widest Rack. \$100 In Prizes! LEGALLY KILLED IN TYLER COUNTY \$100 In Prizes!

Welcome To Tyler County! GIVE US A CHANCE TO SAY YES... CITIZENS STATE BANK MEMBER F.D.I.C. 102 W. Bluff

TYLER COUNTY BOOSTER PAID CIRCULATION TO 3800 HOMES. BEST IN: News, Pictures, Features. * FOR PEOPLE * COMMUNITIES * ADVERTISERS

THE HARTFORD Globe-Man Ins. Agency Auto - Home - Life - Bonds TOM MCGUIRE, MGR. 811 S. 2828 Woodville, Texas

BARON MODEL 22PC4, Walnut Veneer-Anticote Fine Tuning, also available in A.P. LARD, MODEL 22P42 (out shown), DIMENSIONS: 32" Long, 29 1/2" High. \$429.95 w/t

PELLY'S TV 309 S. Magnolia Woodville 283-2456

Our complete economic prescription service eliminates any possible need for an out-of-town pharmacist. BOB'S PRESCRIPTION SHOP 1010 W. Bluff 283-3073 Woodville

BIRDWELL'S Friendly Department Store Your Christmas Store. SHOP FOR ALL YOUR CHRISTMAS NEEDS AT BIRDWELL'S 208 W. BLUFF WOODVILLE 283-2591

It's Just the Right Time to SHOP EARLY AT JARROTT'S PHARMACY WALGREEN AGENCY AUTHORIZED AGENT - KING'S GAMBLERS Hwy. 69 S. Woodville

WATSON CONTRACTORS TRADE ALLOWANCE G. S. U. AIR CONDITIONERS CARPET FLOOR COVERING INSULATION 109 E. Bluff 283-3096

FOR THE BEST DEAL ON A NEW CHEVROLET & OLDSMOBILES OR FOR A LETTER SHARP USED CAR SEE HOWARD MOTOR CO., Inc. AUTHORIZED CHEVROLET - OLDSMOBILE DEALER 702 N. Magnolia 283-2657 Woodville

DR. GARY E. TATUM, Optometrist Dogwood Motor Hotel - Wednesday Call 283-3011 for Appointment. COMPLETE EYE EXAMINATION GLASS FITTING REPAIR WORK ON FRAMES CONTACT LENS FITTED Jasper Phone: 384-5192

GO TO THE CHURCH OF YOUR CHOICE SUNDAY.

Table listing various businesses and their addresses: A&M MOTOR CO., INC.; BIRDWELL'S DEPT. STORE; BEST PHARMACY; CITIZENS STATE BANK; JACK LANE FORD, INC.; TYLER COUNTY BOOSTER; MAGNOLIA DRIVE-IN GROCERY; WHITE'S AUTO STORE; DAVIS FOOD MARKET; MCCLURE FURNITURE STORE; BOYKIN LUMBER & SUPPLY; J. B. BEST & CO.; MAGNOLIA RESTAURANT; KVLL RADIO - 1220.

THIS INVITATION TO ATTEND THE CHURCH OF YOUR CHOICE IS SPONSORED BY THE FOLLOWING BUSINESSES:



THE BOOSTER WILL BE HAPPY TO RUN YOUR CHURCH SCHEDULES IF THE PASTORS OF EACH CHURCH WILL SEND BY RETURN MAIL CONCERNING CHURCH SERVICES, PASTOR'S NAME, ETC. OR CALL 283-2424.

FREE! Use Our OLD FAITHFUL PASSBOOK SAVINGS PLAN and Earn a Good Return on your money--

5% GREEN STAMPS. Plus One S&H Green Stamp per each Dollar Invested, Maximum, 100 Stamps per day.

4 3/4% Plus One S&H Green Stamp for each dollar deposited. Regular Passbook Savings. Dividends paid or compounded semi-annually. \$1,000 S&H Green Stamps per account per day. Add to or withdrawal anytime. *Minimum term - none.

5 1/4% 6 Months Certificates Of Deposit \$1,000 or More. Issued not less than six (6) months. Dividends paid Dec. 30 and June 31. Automatically renewal.

SOUTHEAST TEXAS SAVINGS and Loan Association WOODVILLE, TEXAS. SERVING SOUTHEAST TEXAS. INSURED.

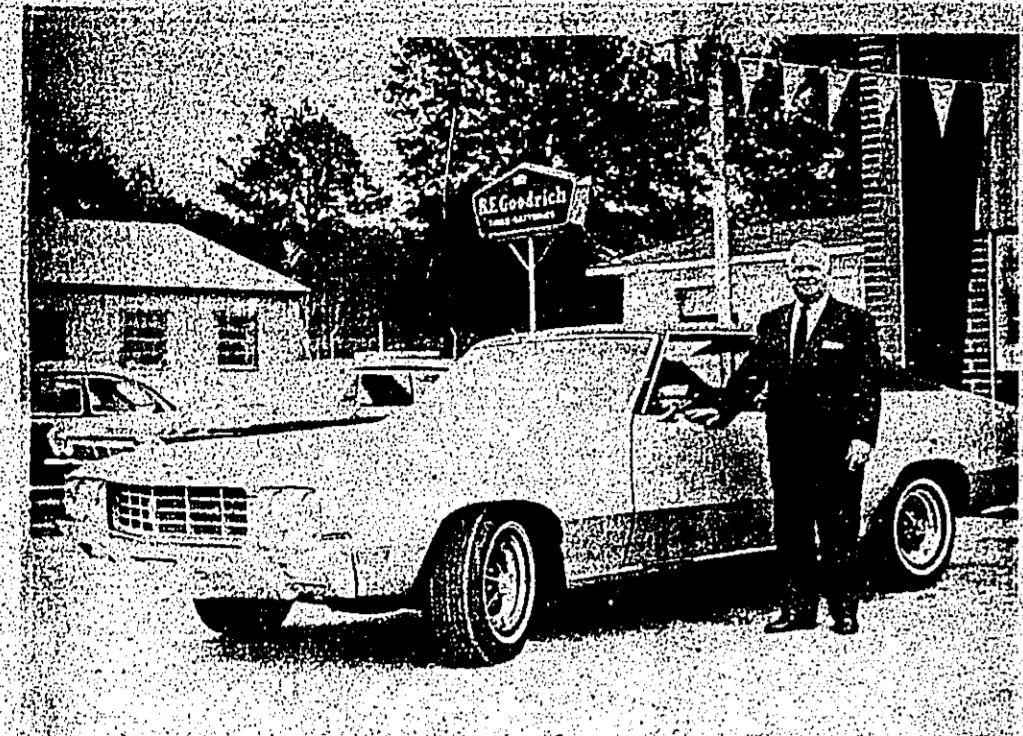

F. M. (Duke) ... Buick Wildcat ...

DAM "B" NEWSNOTES

By Mrs. G. B. BICE

Our Week of Prayer went off good. We had Bro. Ennis Kirkland as speaker. The message was "The Bible is the Word of God".

ugh the thanks to our people, John T. Walker and his son, Elmer D. Walker and Carl Russell were in Waco last week to attend a Masonic meeting.

People Looking For Couple To Care For In The Country

Mrs. and Mr. C. V. ... are looking for a couple to care for an elderly woman in the country.

Mrs. Ella Holt Dies In Center, Former Teacher In Woodville

Mrs. Ella Holt, 68, a retired school teacher, died in the center of Woodville.

Historical Group To Meet Tuesday

The Tyler County Historical Survey Committee will meet Tuesday, December 16, 4 p.m.

Brotherhood Group To Meet Sunday

The Tyler County Brotherhood of Men will meet Sunday, December 14, 7 p.m.

Stanley J. Powell Joins Marine Corps

Stanley J. Powell, son of Mrs. Mary Lou Craven, Route 1, Woodville, has joined the Marine Corps.

Twirling Classes

Patsy Fleming, Twirling Instructor, is offering twirling classes.

Sidrey Allison Gets Chance To Meet

Sidrey Allison, a student at the University of Texas, was invited to meet.

FHA Christmas Tea, Style Show Set For Tuesday

The annual Christmas Tea and Style Show of the FHA will be held on Tuesday.

J. R. Coats Have Granddaughter

Mr. and Mrs. J. R. Coats are proud grandparents for the second time.

Two Local FHA Members Place In "Make It With Wool"

John Williams and ... are among the winners of the "Make It With Wool" contest.

The Carriage House Of Kountze

Gifts for the holidays at The Carriage House of Kountze.

Twirling Classes

Twirling classes are being held at the community center.

Twirling Classes

Twirling classes are being held at the community center.

Twirling Classes

Twirling classes are being held at the community center.

Twirling Classes

Twirling classes are being held at the community center.

Twirling Classes

Twirling classes are being held at the community center.

Twirling Classes

Twirling classes are being held at the community center.

Twirling Classes

Twirling classes are being held at the community center.

Advertisement for Twirling Classes, featuring Patsy Fleming and information about classes and registration.

Advertisement for The Carriage House of Kountze, featuring various gifts and holiday items.

Advertisement for Christmas Gift Headquarters, featuring a variety of gifts and holiday decorations.

Advertisement for Jolly Good Gifts, featuring a variety of gifts for the entire family.

Advertisement for J.B. Best & Co., featuring a variety of gifts and holiday items.

Advertisement for J.B. Best & Co., featuring a variety of gifts and holiday items.

Advertisement for Fast Results with Want Ads, featuring a large graphic and text.

Real Estate advertisement for a duplex apartment with garage.

Miscellaneous advertisement for a dog and other items.

Real Estate advertisement for a house with 3 bedrooms and 2 bathrooms.

Real Estate advertisement for a house with 3 bedrooms and 2 bathrooms.

Real Estate advertisement for a house with 3 bedrooms and 2 bathrooms.

Miscellaneous advertisement for a dog and other items.

Real Estate advertisement for a house with 3 bedrooms and 2 bathrooms.

Real Estate advertisement for a house with 3 bedrooms and 2 bathrooms.

Real Estate advertisement for a house with 3 bedrooms and 2 bathrooms.

Miscellaneous advertisement for a dog and other items.

Real Estate advertisement for a house with 3 bedrooms and 2 bathrooms.

Real Estate advertisement for a house with 3 bedrooms and 2 bathrooms.

Real Estate advertisement for a house with 3 bedrooms and 2 bathrooms.

Miscellaneous advertisement for a dog and other items.

Real Estate advertisement for a house with 3 bedrooms and 2 bathrooms.

Real Estate advertisement for a house with 3 bedrooms and 2 bathrooms.

Real Estate advertisement for a house with 3 bedrooms and 2 bathrooms.

Miscellaneous advertisement for a dog and other items.

Real Estate advertisement for a house with 3 bedrooms and 2 bathrooms.

Real Estate advertisement for a house with 3 bedrooms and 2 bathrooms.

Real Estate advertisement for a house with 3 bedrooms and 2 bathrooms.

Miscellaneous advertisement for a dog and other items.

Real Estate advertisement for a house with 3 bedrooms and 2 bathrooms.

Real Estate advertisement for a house with 3 bedrooms and 2 bathrooms.

Real Estate advertisement for a house with 3 bedrooms and 2 bathrooms.

Miscellaneous advertisement for a dog and other items.

Real Estate advertisement for a house with 3 bedrooms and 2 bathrooms.

Real Estate advertisement for a house with 3 bedrooms and 2 bathrooms.

Real Estate advertisement for a house with 3 bedrooms and 2 bathrooms.

Miscellaneous advertisement for a dog and other items.

Real Estate advertisement for a house with 3 bedrooms and 2 bathrooms.

Real Estate advertisement for a house with 3 bedrooms and 2 bathrooms.

Real Estate advertisement for a house with 3 bedrooms and 2 bathrooms.

Miscellaneous advertisement for a dog and other items.

Real Estate advertisement for a house with 3 bedrooms and 2 bathrooms.

Real Estate advertisement for a house with 3 bedrooms and 2 bathrooms.

We Give QUALITY STAMPS



SPECIALS THURS-FRI-SAT DEC. 11-12-13

BRANDS YOU KNOW

DELMONTE CATSUP 3 20-OZ. **89c**

and priced so low!

LINDSEY MED-RIPE OLIVES NO. 1 CAN **45c**

Rainbo Sli. Hamburger Dills qt. **49c**
LIBBYS VIENNAS 4 4-OZ. **89c**

COCA-COLA 6 Pak **45c**
MIRACLE MARGARINE 4c OFF LB. **35c**

SUNNYDALE FLOUR WITH \$5 OR MORE PURCHASE **5 LB. BAG 19c**

CREST PAK MIXED NUTS 13-OZ. CAN **49c**

3516 MAGNOLIA, BMT ORANGE, TEXAS
SILSBEE, TEXAS
BRIDGE CITY, TEXAS
GROVES, TEXAS
KIRBYVILLE, TEXAS
WOODVILLE, TEXAS
VINTON, LA.
DERIDDER, LA.
DEQUINCY, LA.

PRESTONE ANTI-FREEZE GAL. **\$1.69**

LIGHT CRUST FLOUR WITH \$5 OR MORE PURCHASE **5 LB. BOX 29c**

OCEAN SPRAY CRANBERRY JUICE BIG 48-OZ. SIZE JUG **79c**
LINDSEY SELECT PITTED RIPE OLIVES No. 1 Can **45c**

FRYERS

U.S.D.A. WHOLE LB. **29c**

BACON

SUNNYDALE SLICED LB. **79c**

U.S.D.A. CUT UP FRYERS LB. **35c**
BACON WRAPT CHOPPED SIRLOINS 5-OZ. PKG. **49c**
PORK CHOPS LB. **95c**

FRESH FRYER BREASTS LB. **59c**
ARMOUR STAR CANNED HAM 5 LBS. **5.99**
BABY BEEF ROUND STEAK LB. **99c**

FRYER THIGHS OR DRUMSTICKS LB. **49c**
FIRST CUT PORK CHOPS OR PORK STEAK LB. **69c**
BABY BEEF TENDERIZED STEAK LB. **1.09**

COCKTAIL

DELMONTE FRUIT 4 303 CANS **\$1**

PEAS

DELMONTE GARDEN FRESH 303 CAN **17c**

DELMONTE CUT GREEN BEANS 4 303 CANS **1.00**

DELMONTE SPINACH 6 303 CANS **1.00**

Hunt's SAUCE 10 8-OZ. CANS **1.00**

CORN

DELMONTE CREAM OR WHOLE KERNEL

BEANS

4 303 CANS **\$1**

DELMONTE WHOLE GREEN 4 303 CANS **\$1**

SKINNERS LONG OR CUT ELBO MACARONI 2 7-OZ. PKG. **29c**
SCOTKINS 3c OFF DINNER NAPKINS 50% **25c**
REG. OR SUPER CONFIDETS BOX OF 12 **39c**

McCORMICKS BLACK PEPPER 4-OZ. **43c**
LADY SCOTT TOILET TISSUES 2 ROLL PAK **29c**
KRAFT MINIATURE MARSHMALLOWS 10 1/2-OZ. **19c**

KAL KAN ASST. DOG FOOD 6 15-OZ. CANS **1.00**
JUMBO SCOTT PAPER TOWELS ROLL **29c**
PILLSBURY BUTTER OR SWEET MILK BISCUITS 4 CANS **39c**

CHRISTMAS SHOP WITH QUALITY STAMPS

JIMMY DEAN SAUSAGE 1 lb. **89c** Pure Pork 2 lb. **\$1.75**

DISHWASHER ALL KING SIZE **69c**
BREEZE 15c OFF SIZE GIANT **69c**

LIQUID WISK 12c OFF HALF GAL. **\$1.39**

Final Touch gt. **.85**
Concentrated All gt. **.81**
Powdered Coldwater All Gr. **.89**
Silver Dust Reg. **.43**
Fluffy All Gr. **.89**
Swan Liquid Gr. **.65**
Lux Liquid Reg. **.37**

WASHINGTON FANCY DELICIOUS RED

APPLES

1/3 BUSHEL BOX **\$1.99**

CRISP CELERY STALK 19c
VINE RIPE TOMATOES LB. **29c**

MEDIUM YELLOW ONIONS 3 LBS. **29c**
TEXAS SWEET ORANGES 5 LBS. **39c**

MINUTE MAID FROZEN ORANGE JUICE 6-OZ. **29c**
BRUSSEL SPROUTS LIBBY 10-OZ. **29c** | LIBBY CAULIFLOWER 10-OZ. **29c**
OLD SOUTH PIE SHELLS 9-OZ. **29c** | MORTON PIE SHELLS 10-OZ. **35c**

50 FREE QUALITY STAMPS WITH THIS COUPON AND LADY SCOTT FACIAL TISSUES, 200 37c VOID AFTER DEC. 13

50 FREE QUALITY STAMPS WITH THIS COUPON AND ARROW BRIQUETS, 5 lbs 45c VOID AFTER DEC. 13

50 FREE QUALITY STAMPS WITH THIS COUPON AND ARROW CHARCOAL LIGHTER, qt. 39c VOID AFTER DEC. 13

6⁹⁵ SAMSONITE TABLE only **99c**
AFTER YOU HAVE PURCHASED FOUR FOLDING CHAIRS AT \$4.99 EACH WITH \$10 IN REGISTER TAPES, IMAGINE WHAT A WONDERFUL GIFT THIS WOULD BE FOR ONE OF YOUR LOVED ONES, START SAVING YOUR TAPES TODAY.

LISTERINE FAMILY SIZE **99c**
ANACIN TABLETS 100% **1.19**
BAYER CHILDS ASPIRIN 36% **29c**
325 STRANDS SILVER ICICLES ONLY **19c**
7-LITE LITE BULB SETS **1.39**
3 ROLL PKG. GIFT WRAP PAPER **59c**
3 ROLL PKG. GIFT WRAP FOIL **65c**
6 ROLL PRO GIFT WRAP PAPER OR WRAP FOIL YOUR CHOICE **99c**