

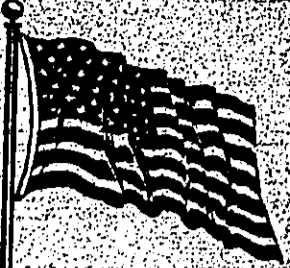

TYLER COUNTY BOOSTER

Dan H. Deady, Shop
Woodville, Texas 75979



Volume 41—Number 19

Woodville, Texas 75979, Thursday, January 29, 1970

Price 10¢ copy

Chamber Of Commerce Banquet Saturday

City Council Discusses Poultry Plant Bid Monday

The Woodville City Council Monday night at a special session discussed the proposal of Angelina Poultry Company of Lufkin to move its plant to the Woodville area if satisfactory water and sewer rates can be obtained from the city.

Billy Mitchell, representing the Tyler County Industrial Corporation, said that the corporation would invest about \$500,000 in the new plant for the poultry firm. He recently appeared before the council with a request for figures on water and sewer rates and told the council that a rate of 15 cents per 1000 gallons on water and 15 cents on sewer were recom-

mended as being what the poultry plant could operate on.

At Monday night's meeting a representative of the city's engineering firm was present to give the council statistical estimates on the cost of a sewer plant large enough to handle the poultry firm and figures on what the city could sell water and sewer service to the poultry plant.

He told the councilmen that the city can furnish the water and sewer service at 25 cents per thousand gallons for each minus any special consideration ratewise for the boost in the economy the establishment of the plant will bring to the city.

He told the councilmen that a plant large enough to handle the poultry plant waste plus the Chesswood addition will cost \$495,000 and that 8/10's of the cost would be caused by the poultry plant necessitating such a larger plant.

The councilmen then were advised by the engineering representative that they should consider with a company which sells the city's bonds to determine the possibility of selling them and the rate of interest the bonds would have to draw to be marketable.

Councilman Gardner Parks said that the city is almost up to its present limit in bonded indebtedness and that the state law restricts interest payable to 6.5 cents for all agencies of government. He doubted that the city could sell bonds at that rate since on the present market large companies are having difficulty selling bonds at 7 cents and above.

Mr. Parks moved that the city "decline the opportunity" and Councilman J. G. Anderson seconded it. However, before it could be brought to a vote Councilman Leroy Davis said the city needed the plant and the city should make some kind of proposal to the company.

The city engineer representative said it would take over \$28,000 annually to pay out the plant in 20 years providing the bonds can be sold. City Secretary Walton Davis said that it will cost about \$14,000 annually to operate a plant as large as proposed. This would necessitate a return of at least \$32,000 annually from the poultry plant, and City Attorney Josiah Wheat asked Mr. Mitchell if Angelina Poultry would guarantee that amount as a minimum.

Leroy Davis made a motion that the city make the poultry company a proposal to that effect contingent on the city's ability to finance the plant. The motion passed.

Other business brought before the council included the purchase of a pickup truck after bids are let, the purchase of another car radio, and a proposal to include mandatorily all firemen in the pension and accident program with a stipulation that each fireman make a certain percentage of fire calls to be eligible.



By CHUCK STAMPS

There are three deadlines which many of our readers may be interested in. One is the end of the voter registration period Saturday. A man or woman otherwise eligible cannot file Gripping Rights for one year, just by registering to vote—and then voting when the opportunity arises.

Another deadline is the time in which a political aspirant may file for a place on the Democratic or Republican primary ballots. That is February 2, and Morris Clemmons (Dem.) or Allen Coats (Rep.) will be happy to fix you up if you have the money.

And of course your taxes should be paid by January 31 (that's Saturday also) to avoid penalty.

We might mention a fourth which is important, too. That is the Saturday deadline to buy a ticket to the chamber of commerce banquet which will begin at 7 p.m. that very night. The chamber of commerce is an important cog in the wheels of progress for Tyler County. This is a very good time to salute a good and faithful servant, too. We mean Mr. F. Alford, who has served as president of the chamber of commerce for the past three years—and all those gray hairs didn't come from age.

Mr. Alford has worked and worried with the chamber's business on a fulltime basis all three of those years. He reported in the office faithfully five days a week—only missing when he was out of town making Tyler County and its advantages better known.

He didn't wait for opportunities to serve to come to the chamber office. He went out looking for them. He was well known wherever men met to exchange ideas, to promote East Texas, to garner new ideas for service by your chamber of commerce.

Major is a tall and distinguished man whose bearing and manner brought instant respect from strangers and credit to the organization which he represented.

He told the councilmen that a plant large enough to handle the poultry plant waste plus the Chesswood addition will cost \$495,000 and that 8/10's of the cost would be caused by the poultry plant necessitating such a larger plant.

The councilmen then were advised by the engineering representative that they should consider with a company which sells the city's bonds to determine the possibility of selling them and the rate of interest the bonds would have to draw to be marketable.

Councilman Gardner Parks said that the city is almost up to its present limit in bonded indebtedness and that the state law restricts interest payable to 6.5 cents for all agencies of government. He doubted that the city could sell bonds at that rate since on the present market large companies are having difficulty selling bonds at 7 cents and above.

Mr. Parks moved that the city "decline the opportunity" and Councilman J. G. Anderson seconded it. However, before it could be brought to a vote Councilman Leroy Davis said the city needed the plant and the city should make some kind of proposal to the company.

The city engineer representative said it would take over \$28,000 annually to pay out the plant in 20 years providing the bonds can be sold. City Secretary Walton Davis said that it will cost about \$14,000 annually to operate a plant as large as proposed. This would necessitate a return of at least \$32,000 annually from the poultry plant, and City Attorney Josiah Wheat asked Mr. Mitchell if Angelina Poultry would guarantee that amount as a minimum.

Leroy Davis made a motion that the city make the poultry company a proposal to that effect contingent on the city's ability to finance the plant. The motion passed.

Other business brought before the council included the purchase of a pickup truck after bids are let, the purchase of another car radio, and a proposal to include mandatorily all firemen in the pension and accident program with a stipulation that each fireman make a certain percentage of fire calls to be eligible.



Major Alford and Mrs. Loy Conner... familiar scene to end as chamber president for three years retires.

Voter Registration Ends Sat.

Tyler County's tax office will remain open all day Saturday for the convenience of persons who have not filled out a voter registration application. Tax Assessor-Collector Tom Sawyer announced Monday.

Mr. Sawyer said that eligible persons are urged to fill out an application at once and not wait until the deadline Saturday. However, his office will remain open to take care of those who have not yet filled out an application. Hours will be from 8 a.m. until 4 p.m.

There is no charge for registering to vote but applications for registration slips must be filled out and signed before Saturday night. Application forms have been left at business places throughout the county. Mr. Sawyer said, but if they are not available in your area you may fill one out at the tax office, Sawyer said. A form is printed in this week's Booster which may be filled out and mailed to Mr. Sawyer.

Persons who have filled out

applications and have not received their registration slips are urged NOT to fill out another as that will confuse the tax office records. The tax office staff is making out the registration slips as fast as possible and they will be mailed to the applicant as quickly as possible—even after January 31, as long as the application was made previous to the deadline Saturday.

Mr. Sawyer said that applications at the various stores in the county will be picked up early Monday and registration slips mailed to the applicants as soon as possible.

In other words, he said, anyone who has already made out an application is asked to be patient and he will receive his registration slip by mail soon.

line Saturday.

Mr. Sawyer said that applications at the various stores in the county will be picked up early Monday and registration slips mailed to the applicants as soon as possible.

In other words, he said, anyone who has already made out an application is asked to be patient and he will receive his registration slip by mail soon.

LICENSE PLATES TO GO ON SALE AT TAX OFFICE FEBRUARY 16

License plates for 1970 will become available at the office of the tax assessor-collector on February 16, according to Tom Sawyer.

Owners whose autos were registered in 1969 are being registered in 1970 which they may fill out and either take to the tax office or which may be mailed, Mr. Sawyer said. This will greatly facilitate the registration of cars this year.

The forms must be returned to the tax office with the proper amount for registration and if the motorist wants his tags mailed to him he must enclose an additional \$1.00.

The slim white envelope is sent by first class mail with an address window and is plainly printed "This is your license plate renewal application." Car owners have only to follow the instructions enclosed to complete the application.

reading: "Important -- This is Your License Plate Renewal Application."

2. The envelope will contain a three-part form. Do not separate the three parts.

3. You may renew your motor vehicle license registration during January and February by mailing the three-part form (in fact) and your check to your county tax collector. Add \$1 for postage and handling charges for each vehicle. License plates will be mailed February 1 and thereafter.

4. You may renew your motor vehicle license registration during February and March by taking the three-part form (in fact) and your check to the tax collector's office or substitution.

That's it. Now see if you are one of the seven million-plus Texas motorists who can follow those "easy-to-follow instructions."

The Texas Highway Department is sporting a red face. In recent news releases announcing the new computerized motor vehicle registration system, Department information specialists wrote:

"Easy-to-follow instructions are printed on the three-part form."

That must be a mistake because a lot of motorists haven't been following instructions. And mistakes generate confusion.

This is the first year that the Department has gone to the new system, which includes an order-by-mail program for obtaining 1970 motor vehicle license plates.

But just to make sure that motorists do understand the "easy-to-follow instructions" they are:

1. Each motorist whose vehicle was registered last year has or will receive in the mail a long narrow envelope with a printed message on the front

R. E. Jackson, Jr. Is Commissioned



Robert E. Jackson, Jr. was commissioned a Second Lieutenant in ceremonies held Saturday morning, January 24 at Sam Houston State University, Robert, enrolled at Sam Houston at the beginning of the fall term of 1968, and graduated with a Bachelor of Business Administration degree.

Lt. Jackson will report for active duty with the Air Defense Artillery at Ft. Bliss, near El Paso, Texas, March 19 to begin tour of duty for two years.

He is the son of R. E. Jackson of Woodville, and Annie R. Jackson of Houston.

Major Alford has worked and worried with the chamber's business on a fulltime basis all three of those years. He reported in the office faithfully five days a week—only missing when he was out of town making Tyler County and its advantages better known.

He didn't wait for opportunities to serve to come to the chamber office. He went out looking for them. He was well known wherever men met to exchange ideas, to promote East Texas, to garner new ideas for service by your chamber of commerce.

Major is a tall and distinguished man whose bearing and manner brought instant respect from strangers and credit to the organization which he represented.

The Texas Highway Department is sporting a red face. In recent news releases announcing the new computerized motor vehicle registration system, Department information specialists wrote:

"Easy-to-follow instructions are printed on the three-part form."

That must be a mistake because a lot of motorists haven't been following instructions. And mistakes generate confusion.

This is the first year that the Department has gone to the new system, which includes an order-by-mail program for obtaining 1970 motor vehicle license plates.

But just to make sure that motorists do understand the "easy-to-follow instructions" they are:

1. Each motorist whose vehicle was registered last year has or will receive in the mail a long narrow envelope with a printed message on the front



JIM GAINEY—Chamber of Commerce president for 1970.



U. S. Rep. George Bush... banquet speaker.

The annual membership banquet of the Tyler County Chamber of Commerce will be held at Woodville Inn Saturday night with U. S. Rep. George Bush being the principal speaker, Josiah Wheat, local attorney and president of the State Bar of Texas, will be master of ceremonies of the affair which will begin at 7:00 p.m. Mr. Wheat will also introduce the 1970 officers of the chamber of commerce.

Others on the program include Dr. Raymond Parker, pastor of the First Baptist Church of Woodville, who will give the invocation. Dr. Jim Jinnette will introduce special guests.

Officers and directors for 1970 will be introduced by Malcolm Collier, vice president for 1970.

Major F. Alford, retiring president, will give a report on his year's work with the chamber. Mr. Alford completed his third year as president of the organization on January 1.

The new chamber president, Jim Gainey, will make his acceptance speech and introduce Rep. Bush. The benediction will be by Bennett Hanna.

Committee chairmen for the year include Malcolm Collier, budget; Tom McGuire, civic improvement; Bob Bell, conventions; Harry Stafford and F. M. Archer, industrial development; Webb Ashworth, membership and dues; Jeff Ratcliff and Fred Sullivan, retail merchants.

Mrs. Loy Conner will continue to serve as office secretary.

New directors who will serve a three year term are Webb Ashworth, Jimmy Freeman, Dr. Jim Jinnette, Allen Sturrock and Fred Sullivan.

Honorary directors who have one year to serve are L. Gayle Burton, Carey L. Cruise, David Feagin, E. M. Minter, Robert J. McCombs and Jack White. Directors with two years left to serve are Malcolm Collier, Jim Gainey, Jeff Ratcliff and Doug Tolbert.

The annual membership banquet of the Tyler County Chamber of Commerce will be held at Woodville Inn Saturday night with U. S. Rep. George Bush being the principal speaker, Josiah Wheat, local attorney and president of the State Bar of Texas, will be master of ceremonies of the affair which will begin at 7:00 p.m. Mr. Wheat will also introduce the 1970 officers of the chamber of commerce.

Others on the program include Dr. Raymond Parker, pastor of the First Baptist Church of Woodville, who will give the invocation. Dr. Jim Jinnette will introduce special guests.

Officers and directors for 1970 will be introduced by Malcolm Collier, vice president for 1970.

Major F. Alford, retiring president, will give a report on his year's work with the chamber. Mr. Alford completed his third year as president of the organization on January 1.

The new chamber president, Jim Gainey, will make his acceptance speech and introduce Rep. Bush. The benediction will be by Bennett Hanna.

Committee chairmen for the year include Malcolm Collier, budget; Tom McGuire, civic improvement; Bob Bell, conventions; Harry Stafford and F. M. Archer, industrial development; Webb Ashworth, membership and dues; Jeff Ratcliff and Fred Sullivan, retail merchants.

Mrs. Loy Conner will continue to serve as office secretary.

New directors who will serve a three year term are Webb Ashworth, Jimmy Freeman, Dr. Jim Jinnette, Allen Sturrock and Fred Sullivan.

Honorary directors who have one year to serve are L. Gayle Burton, Carey L. Cruise, David Feagin, E. M. Minter, Robert J. McCombs and Jack White. Directors with two years left to serve are Malcolm Collier, Jim Gainey, Jeff Ratcliff and Doug Tolbert.

Representatives of 30 local pageants in the Miss Texas pageant met in a regional session at Lufkin with sponsors of the state pageant. Hosts of the regional meeting were the Lufkin Jaycees, who sponsor the Miss Lufkin pageant.

Speakers were Don Hagness, Bob Horan and Barry Hall, directors of the Miss Texas Pageant; Fort Worth, which this year is tentatively set for July 18.

Attending from the Miss Tyler County Pageant were Mrs. Harold Pryor, general chairman; Mrs. Charles Blythe, production chairman, and Mrs. E. B. Swearingin, president of the Wisteria chapter of American Business Women's Association. The ABWA chapter sponsors the Miss Tyler County Pageant.

Tentative date for the Miss Tyler County Pageant this year is June 6.

New Sponsors of the Miss Texas Pageant are Kellogg, Ban Lon, and Frigidaire along with Tool and Oldsmobile.

Joe Hughes, chief of the Colmesneil Volunteer Fire Department, this week said that the Colmesneil firemen wanted to express their sincere thanks to the Woodville Volunteer Fire Department for help in controlling the fire there January 18 which threatened two adjacent homes.

The Woodville department sent two trucks to the fire which destroyed a two-story frame house occupied by two families. Colmesneil and Woodville firemen sprayed the adjacent houses with streams of water.

30 Miss Texas Local Pageant Officials Meet

Representatives of 30 local pageants in the Miss Texas pageant met in a regional session at Lufkin with sponsors of the state pageant. Hosts of the regional meeting were the Lufkin Jaycees, who sponsor the Miss Lufkin pageant.

Speakers were Don Hagness, Bob Horan and Barry Hall, directors of the Miss Texas Pageant; Fort Worth, which this year is tentatively set for July 18.

Attending from the Miss Tyler County Pageant were Mrs. Harold Pryor, general chairman; Mrs. Charles Blythe, production chairman, and Mrs. E. B. Swearingin, president of the Wisteria chapter of American Business Women's Association. The ABWA chapter sponsors the Miss Tyler County Pageant.

Tentative date for the Miss Tyler County Pageant this year is June 6.

New Sponsors of the Miss Texas Pageant are Kellogg, Ban Lon, and Frigidaire along with Tool and Oldsmobile.

Colmesneil FD Thanks Woodville

Joe Hughes, chief of the Colmesneil Volunteer Fire Department, this week said that the Colmesneil firemen wanted to express their sincere thanks to the Woodville Volunteer Fire Department for help in controlling the fire there January 18 which threatened two adjacent homes.

The Woodville department sent two trucks to the fire which destroyed a two-story frame house occupied by two families. Colmesneil and Woodville firemen sprayed the adjacent houses with streams of water.

Sutton Resigns As Colmesneil Trustee

H. G. Sutton, who has served on the Colmesneil School Board for twenty years, resigned on the last regular meeting of the board.

Jack W. Minyard, who was serving as vice-president, was elected president by the members of the board. B. M. Hooks, of Colmesneil was appointed by the board to fill the unexpired term of H. G. Sutton.

Ross Gardner, who served on the board since 1966, resigned in December 1969 and C. E. Faircloth was appointed to fill his unexpired term.

TYLER COUNTY
AUTOMOBILE REGISTER RECEIPT

Woodville, Texas 2/26 1970

No. 754 is herewith issued to J. L. Pate

Residence Lufkin, Texas

Taxes in accordance with laws of the State of Texas

THE NUMBER ATTACHED TO THE AUTOMOBILE MUST BE AT LEAST SIX INCHES HIGH

NAME OF CAR Ford MOTOR NUMBER

Fifty-three years ago auto owners had to pay 50 cents to register their vehicle—and had to supply their own numbers (which had to be at least six inches high). This old receipt issued in 1917 to J. L. Pate by County Clerk F. E. Wigley is a keepsake of Roy Pate.

Banquet Tickets Still Available

Tickets to the annual membership banquet of the Tyler County Chamber of Commerce are available at the chamber's office at 118 Pavilion.

Mrs. Loy Conner, office secretary, said that the chamber office will be open all day Saturday until 5:00 p.m.—for the convenience of late ticket purchasers. Tickets are \$4.00 per plate.

Candidate Announces For Office

After careful consideration and the encouragement of many friends, I am announcing my candidacy for the office of Justice of the Peace, Precinct 1, Woodville, Texas. I would like to make the following statement: If elected, I will be fair and impartial to everyone. I will serve the people honestly and efficiently and work for the betterment of Tyler County. I will seek counsel from qualified citizens when their advice is needed. I will work with young and adult groups to promote a better understanding of any problems that may arise in our community. I believe everyone is innocent until proven guilty and I will endeavor to see each and every voter to protect One and take this opportunity to ask for your vote and support.

1040 U.S. Individual Taxpayers Ask IRS

This column of questions and answers on federal tax matters is provided by the local office of the U.S. Internal Revenue Service and is published as a public service to taxpayers. The column answers questions most frequently asked by taxpayers.

Q Can you claim someone as a dependent who is not related to you but who is a member of your household for the entire year may be claimed as a dependent when the other tests are met. You will find these tests listed on page B-2 of the 1040 package mailed recently. The handy index on the inside cover of the package indicates where instructions on a particular subject may be found.

Q When am I going to get my estimated tax forms? I didn't see them in the 1040 package you sent.

A) An estimated tax form package will be mailed in January to all those who filed estimated declarations last year. It will contain four pre-addressed vouchers to make sure estimated tax installment payments are properly and quickly credited to the taxpayer's account. Four envelopes have also been included in the package for the taxpayer's convenience in mailing payments.

Q I lost the 1040 statement I received from a part-time job last year. Do I need it?

A) Yes. Copy B of Form W-2 from each of your employers must be attached to the back of your Form 1040. Contact your former employer and ask for a duplicate copy of your missing W-2.

Q I earned interest from several savings accounts last year. According to the tax form I got, it looks like I don't have to show the interest amount from each bank. Is that right?

A) If your interest income is \$100 or less, you may simply enter the total amount on line 13 of Form 1040. When interest income is over \$100, amounts should be listed separately on Schedule B. This Schedule should be attached to Form 1040 when you file.

Q Are Social Security benefits taxable?

A) No. Social Security benefits are not taxable.

TYLER COUNTY BOOSTER

Pine Seedlings Donated To Young People By SWT

This year 140,000 free pine seedlings were donated by Southwestern Timber Company of Jasper, and purchased from the Texas Forest Service were distributed by the Texas Forestry Association to East Texas youths.

The pine seedlings distribution program, according to G. R. Crawford of Jasper, TFA president, "is one of the major educational projects of the TFA." Crawford also said, "The purpose of the project is to encourage young people to plant trees of their own, thus creating an interest in forest fire prevention and the great economic importance of our forest resources. Each \$1.00 from standing trees adds \$1.00 to the fund."

Q Do you have to itemize your medical expenses to be able to deduct one-half of Blue Cross or other medical insurance premiums?

A) You don't have to itemize your medical expenses to claim this deduction, but you have to choose the itemized method of claiming your deductions. In other words, you can't use either the standard or minimum standard deduction if you want to deduct medical insurance premiums.

Q One-half your medical insurance premiums (not more than \$150) should be shown on line 1 of Schedule A and added to your other itemized deductions and the Schedule attached to the Form 1040 you file. Instructions for filing this Schedule A are printed on the back of this form. Copies of the Schedule are provided for your convenience in the 1040 tax package.

Q My wife and I are filing separate returns. Can I itemize while she takes standard deductions?

A) No. Married couples filing separate returns must handle their deductions the same way. If one itemizes deductions, the other must also itemize.

Q Married couples filing separately must also take the same type of standard deduction. If one takes the 10 percent standard deduction, both must take it.

Lodge Notes

Woodville OES - Stated meeting of Woodville Chapter, No. 488 Order of Eastern Star, second Monday of each month at 7:30 p.m. Valma Patterson, WM & Jimmy Patterson, WZ.

Spurport OES - Stated meeting of Spurport Chapter, No. 488 Order of Eastern Star, second Monday of each month at 7:30 p.m. Mirtle Gardner, WM & Hughes Gardner, WZ.

Compassion Rebekah Lodge 488 meets on the second and fourth Monday nights at 7:30 at Oddfellows Lodge Temple. All members are urged to attend. Elizabeth White, N. G. & Ims Tatum, V. G.

Robert M. Pate Post 2033 Veterans of Foreign Wars, meets second Monday in each month at VFW Hall. Paul Walker, Commander & G. P. H. Hibel, QM.

Marysville Lodge 488 AF&AM stated meeting the first Tuesday night of each month at 7:30 p.m. Visiting brothers are invited. A. L. Ferrell, WM & S. P. Sims, Secretary.

Mt. Hope Lodge No. 121 AF&AM, meets the fourth Thursday night at 7:30 p.m. All visiting brothers are invited. Luther Moyer, WM & A. B. Nichols, Secy.

Warren Myrtle Lodge #858 AF & AM meets the second Saturday of each month at 7:30 p.m. Visiting brothers are invited. Joe M. Glascock, Secretary.

Stated meeting of Colman Chapter 1088 Order of the Eastern Star, held Thursday of each month at 7:30 p.m. Bernice Ogden, W. M. & Gex Christy, W. P.

Send Your Lodge Notes to Tyler County Booster, P. O. Box 244, Woodville.

Have You Registered To Vote Yet?

Employees, a chronic respiratory disease, costs an estimated \$90 million annually in disability benefits alone, according to about 17,000 workers each year.

All these facts point up the gravity of the situation," Mr. Redman said. "The work is there to be done, but to accomplish what we want, we need funds. For this we are dependent on the public. We hope that those who have not yet made their contribution to the Christmas Seal Campaign will remember that, although Christmas is over this year, the campaign is not over and we have an urgent need for their support and financial assistance."

PETERSON Printing Co.

VILLAGE MILLS, TEXAS
"Where The Quality Goes In Before Your Name Goes On"
FREE PICKUP AND DELIVERY SERVICE
Quick Copy Service
1 to 10,000 copies
while you wait
Let us bid on your Next Printing Job
834-2809

30 YEARS IN EAST TEXAS More than machinery

Southland believes that an industry should be more than a cluster of buildings and a lot of machinery. It should be made up of people... people who want to be good neighbors to the community and region in which they live and work.

That's why you'll find Southland men and women actively at work in the community life of East Texas... working with youth activities, serving their schools and churches, and cooperating with their neighbors in an effort to build better communities.

Since it was founded in East Texas 30 years ago, Southland has encouraged good citizenship among its employees. They have responded magnificently and today, can be counted among the builders of the region in which they live.

Good citizenship among its employees is another reason why Southland has become a symbol of today's growth in East Texas.

Southland PAPER

Southland Paper Mills, Inc., Lufkin, Texas

Get back on the SAVINGS TRACK



15¢ OFF ANY SIZE GLEEM
WITH THIS COUPON YOU PAY
Family 74¢ Extra Large 51¢
Large 42¢ Medium 18¢
Good only at Brookshires. Expires 1-31-70.
Limit 1 coupon per pur. on any one size!

50 FREE S&H GREEN STAMPS
With Purchase of Three 2 1/2 Cans PRINCILLA CUT YAMS
Coupon Expires Jan. 31, 1970

50 FREE S&H GREEN STAMPS
With Purchase of Three 2 1/2 Cans COCK-O-THE-WALK SPICED PEACHES
Coupon Expires Jan. 31, 1970

50 FREE S&H GREEN STAMPS
With Purchase of Three 2 1/2 Cans S&H GREEN STAMPS
With Purchase of \$5.00 or More (Excluding Cigs.) One Per Family
Coupon Expires Jan. 31, 1970

Palmolive 59¢
STAR-KIST CHUNK STYLE
TUNA 3 1/2 oz. \$1.00
Cans

Van Camp 6 300 Cl. \$1.00
Gold Medal Spaghetti or
MACARONI 2 Boxes 29¢
5¢ Off Label
DREAM WHIP 4 oz. Pkg. 40¢
10¢ Off Label
DREAM WHIP 10 oz. Pkg. 79¢
Pillsbury Quick Energy
SPACE STICKS Pkg. 49¢
Pillsbury Hungry Jack
PANCAKE MIX 2 lb. Box 49¢
Pillsbury Extra Light
PANCAKE MIX 2 lb. Box 39¢

Minute Maid Orange 2 6 oz. 55¢
Minute Maid Orange JUICE 12 oz. Can 53¢

Minute Maid Orange 2 6 oz. 55¢
Minute Maid Orange JUICE 12 oz. Can 53¢

PILLSBURY BEST FLOUR 49¢
5 lb. Bag

USDA CHOICE BEEF ROUND STEAK lb. \$1.09

USDA CHOICE BEEF ROUND STEAK lb. \$1.19

USDA CHOICE BEEF ROUND STEAK lb. \$1.39

USDA CHOICE BEEF ROUND STEAK lb. \$1.39

Cabell's Velvet MELLORINE 39¢
1/2 Gall. Can.

USDA CHOICE BEEF SIRLOIN STEAK lb. \$1.09

USDA CHOICE BEEF SIRLOIN STEAK lb. \$1.19

USDA CHOICE BEEF SIRLOIN STEAK lb. \$1.39

USDA CHOICE BEEF SIRLOIN STEAK lb. \$1.39

USDA CHOICE BEEF PIKE'S PEAK ROAST lb. 89¢

USDA CHOICE BEEF TENDERIZED STEAK lb. \$1.09

USDA CHOICE BEEF TENDERIZED STEAK lb. \$1.19

USDA CHOICE BEEF TENDERIZED STEAK lb. \$1.39

USDA CHOICE BEEF TENDERIZED STEAK lb. \$1.39

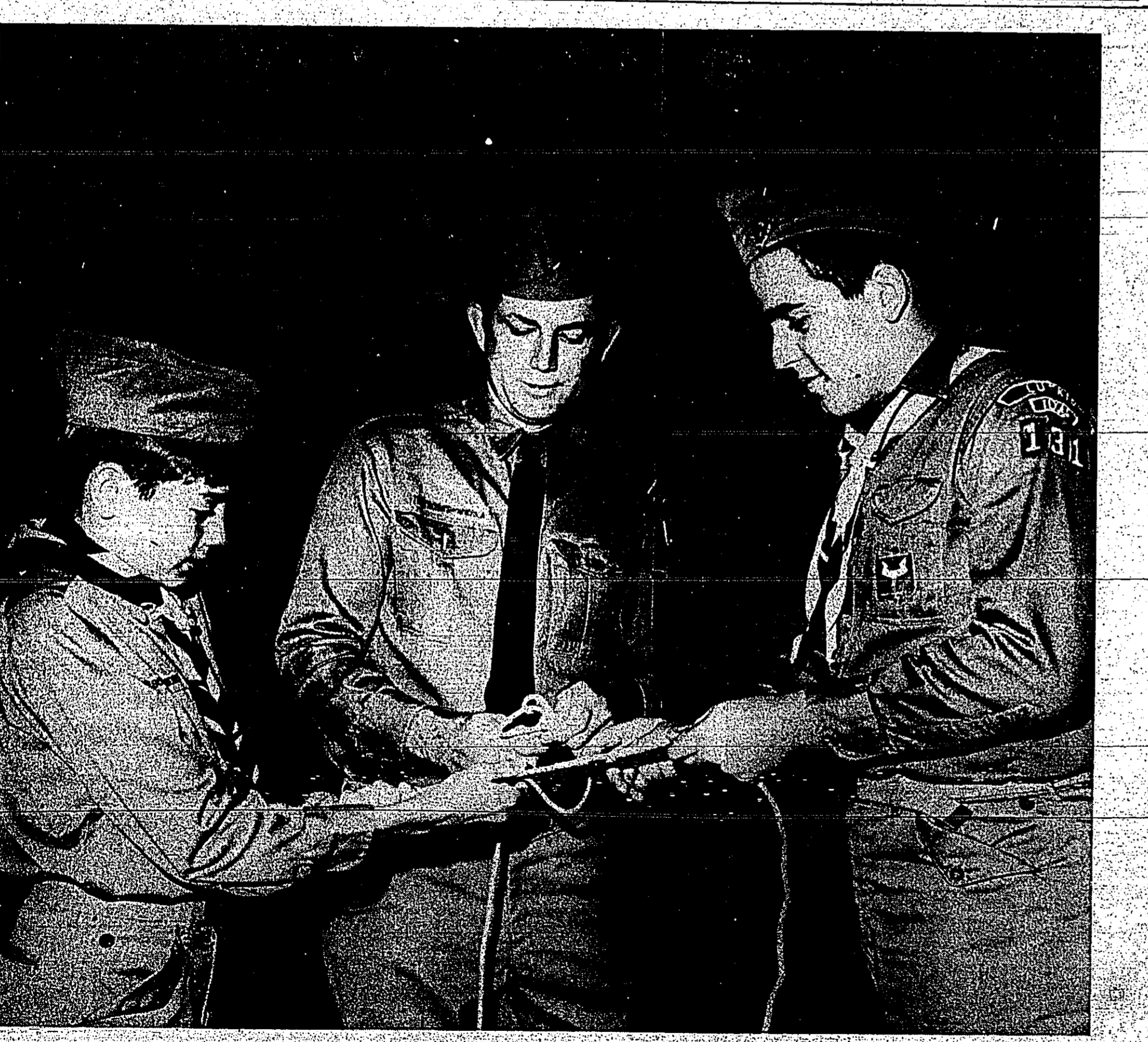

MEMBER OF THE TEXAS PRESS ASSOCIATION
AFFILIATE MEMBER NATIONAL EDITORIAL ASSOCIATION

Page 3
Specials For: Wed. Noon, Thurs., Fri. & Sat. Jan. 28 - 29 - 30 & 31
All Quality Rights Reserved.

"Choo-choo-CHOOSE" BROOKSHIRE BROS. and SAVE all the way down the line on a big cartful of your favorite foods. We've all the top name brands that mean quality, and our Low PRICES get you BACK ON THE TRACK TO SAVINGS — and keep you there.

Pillsbury 2 LAYER BATTER CAKE MIXES 4 \$1
Good only at Brookshire Bros. Coupon expires January 31, 1970.

Heinz Tomato KETCHUP 4 14 oz. 89¢
Heinz Tomato SOUP Can 10¢
Heinz Hamb. Dill Slices, Swt. Cuc. Slices, or Processed Peas PICKLES 3 16 5¢

Heinz Tomato KETCHUP 4 14 oz. 89¢
Heinz Tomato SOUP Can 10¢
Heinz Hamb. Dill Slices, Swt. Cuc. Slices, or Processed Peas PICKLES 3 16 5¢

COLD POWER 59¢
Giant Box

DAIRY DELIGHTS! Borden's BUTTERMILK 1/2 Gal. 57¢
Borden's Life-Line MILK 1/2 Gal. 57¢
Fleischmann's MARGARINE 1 lb. 39¢
Pillsbury 4 10 35¢

AMALIA'S BACON lb. 89¢
BAIN'S BEEF LINKS Pkg. 39¢
Armour's Cov. Salt PORK lb. 59¢
Budd's SLICED MEATS 3 Pkg. \$1.00

Brookshire Bros. THE BEST FOR LESS

502 NORTH MAGNOLIA, WOODVILLE, TEXAS

TYLER COUNTY CHAMBER OF COMMERCE

TOTAL INVOLVEMENT



M. F. ALFORD AND MRS. LOY CONNER

The Banquet will begin at 7:00 p.m. Tickets may be obtained from any Chamber of Commerce directors or at the Chamber of Commerce office until 5:00 p.m. Saturday afternoon.

ANNUAL BANQUET SATURDAY,

JANUARY 31



JIM GAINEY

We salute Major F. Alford, our chamber president for the past three years. Your accomplishments have been many and your service faithful. Even though you devoted full time to the non-paying office, you found time to serve as a director of the East Texas Chamber and your good works were exemplified when you were chosen the East Texas Chamber of Commerce magazine's Man of the Month in December.

To our new president, Jim Gainey, we wish you every success and pledge our support in your endeavors during the year ahead. A chamber of commerce reflects the progress of a community, and we as members of the business community must stand and work together for growth and prosperity. We are with you, Jim.

FOR BETTER LIVING HOME IMPROVEMENT SUPPLIES

WOODWORK FLOOR TILE PAINTS RESISTING

BOYKIN
LBR. & SUPPLY

BEAUMONT HWY. 283-3791

We help your doctor guard your health

Bob's Prescription Shop

NEXT TO THE HOSPITAL ON BLUFF Telephone 283-3073 Woodville, Texas

BUILDING MATERIALS

*PITTSBURGH PAINTS *ROOFING *SASH *DOORS *WALLBOARDS *PLUMBING *HARDWARE

ALLISON'S
283-2754 Woodville

take a tip from Cupid... SEND FLOWERS

AT **THOMAS NURSERY**
HIGHWAY 69 SOUTH WOODVILLE

BEST WISHES TO THE TYLER COUNTY CHAMBER OF COMMERCE FOR 1970!

SULLIVAN'S
211 W. Bluff 283-2231 Woodville

BEST WISHES FOR THE YEAR AHEAD

Brookshire Bros.
THE BEST FOR LESS

LET US PROGRESS TOGETHER

Western Auto

...the family store

ASSOCIATE STORE Home Owned Jim Gainey

283-2134 216 W. Bluff St. Woodville

COMPLETE

HOME FURNISHINGS



IT'S TIME TO DRESS UP YOUR HOME AND SAVE
McCLURE FURNITURE
305 N. Magnolia BU 3-2232 Woodville, Texas

COMPLETE BANKING SERVICES

Savings Accounts Auto Loans Bank-by-Mail

Checking Accounts Safe Deposit Boxes Travelers Checks

Home Loans Personal Loans Business Loans

CITIZENS STATE BANK
Give us a chance to say "YES"
Member F. D. I. C.

Friendly Helpful Efficient **AUTO SERVICE**

Extra-Special Car Care That Pays Off for You

See Us for Service

Magnolia Gulf

307 N. Magnolia Woodville, Texas

BUY -- SELL -- TRADE

USED CARS and TRUCKS

That You Can Buy With Confidence Since 1958

Doug's Auto Sales

410 N. Magnolia Phone 283-3650

THE HARTFORD

Globe-Mann Insurance

Auto - Home - Life - Bonds
TOM MCGUIRE, MGR.
BU 3-2528 Woodville, Texas

SUCCESS AND BEST WISHES

TO THE TYLER COUNTY CHAMBER OF COMMERCE

BIRDWELL'S MACHINE
AND WELDING SHOP

East Bluff 283-3405

A GOOD SELECTION OF CHEVROLET 1/2 TON PICKUPS.

*Factory Trained Mechanics
*Good Supply of Parts
*Convenient Financing on all Units
*Your Warranty Honored Here on Chevrolet Cars and Trucks

Ogden Chevrolet Co.

YOUR AUTHORIZED CHEVROLET DEALER
COLMESNEIL, TEXAS

COMPLETE BANKING SERVICES

Savings Accounts Auto Loans

Mortgage Loans Safety Deposit Boxes

Checking Accounts Travelers Checks

The First State Bank
Colmesneil, Texas
Member FDIC

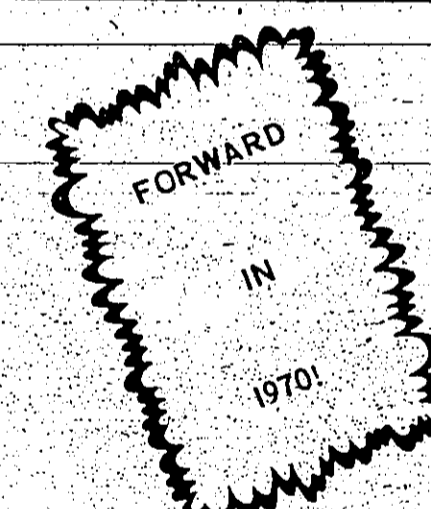

Air Control Window Corporation

PONTIAC

LEMANS TEMPEST

Buick Opel

IH TRACTORS GMC TRUCKS

24 YEARS IN TYLER COUNTY

A & M MOTOR CO. Inc.

605 So. Magnolia Woodville

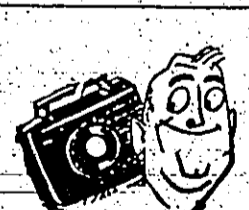

KVLL

1220 on your Dial

Best In Country Music TUNE IN EACH DAY WITH...

ORVIS WOODS

GEORGE BOULWARE

A Special Salute TO TYLER COUNTY CHAMBER OF COMMERCE FROM

MORRIS CLEMMONS, JR.
INSURANCE
And REAL ESTATE

602 W. Bluff BU 3-2514 Woodville

COLOR TV

ZENITH Television SALES & SERVICE

ANTENNA INSTALLATION

TV - RADIO - STEREO SETS

PELLY'S TV

283-2456 309 S. Magnolia Woodville

NEWSPAPERS MAKE A BIG DIFFERENCE IN PEOPLE'S LIVES



THE TYLER COUNTY BOOSTER

SERVING TYLER COUNTY SINCE 1950

WOODVILLE, TEXAS, 75970

Candy
The Sweetest Valentine Gift



Jarroll's Pharmacy
WALGREEN AGENCY
BU 3-2250
WOODVILLE, TEXAS

Success And Best Wishes

L. M. Feagin Insurance Agency

"Tyler County's Oldest Agency"

All Kinds of Insurance and Bonds

Phone 283-2242 212 W. Bluff Woodville, Texas

PINEYWOODS PRESS

THE NEWSPAPER FOR GREATER EAST TEXAS

Promoting Recreational and Industrial Growth In East Texas

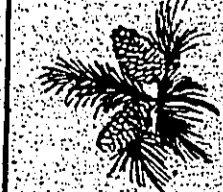

104 S. Charlton 283-3611 Woodville

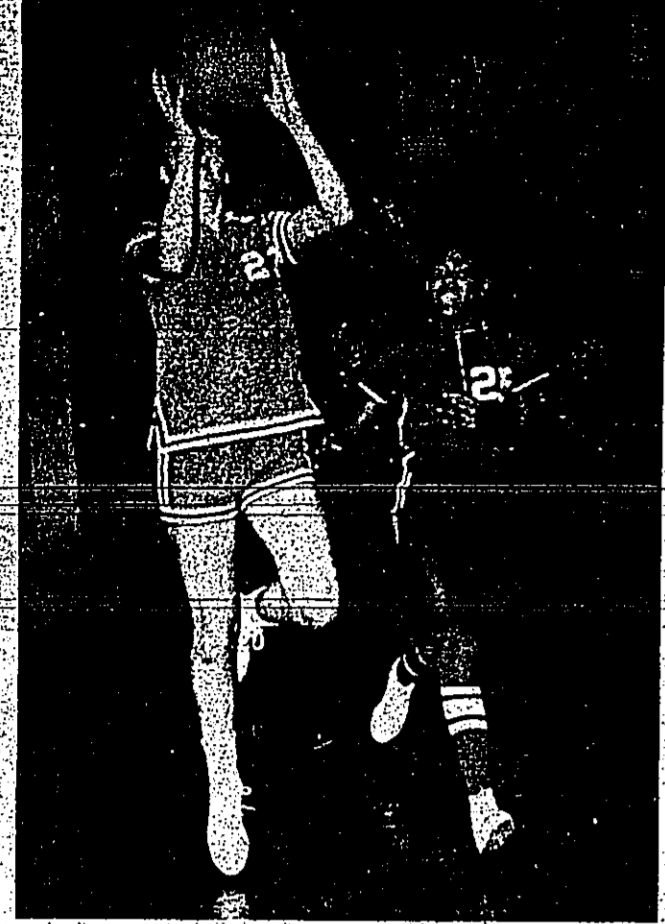

LAYING ONE IN



ON THE BALL? PERHAPS!



EDWARD JONES' JUMP SHOT



ROY McQUEEN: TOP SCORER

Donna Swelby, lays up a bucket for the Woodville team in action against Hemphill last Friday night. Donna hit about this shot. He nearly did.

Over-hustle? Maybe. These three guards for the Woodville Eagles are (l. to r.) Sandra Smith, Linda McGinty and Mary Hill. Action came against Hemphill which the Hor-

Edward Jones is one of the leading scorers for the Eagles and exemplifies form to his hit many for Woodville this year. This shot came against Hemphill. Edward is one of the seniors on the team. John Canada is the other.

Roy McQueen of Woodville stands well over six foot and gives a customary view as the most feared shots in the district as he buckets two more against Hemphill. Roy, a junior, stands well over six foot and gives a customary view as the most feared shots in the district as he buckets two more against Hemphill. Roy, a junior, stands well over six foot and gives a customary view as the most feared shots in the district as he buckets two more against Hemphill.

TYLER COUNTY BOOSTER Sports GEORGE BOULWARE, SPORTS EDITOR

CHESTER GAINS TIE; WINS OVER SPURGER

Chester nipped the Spurger Pirates in district action last week in Chester 50-47. The Yellow Jackets gave the Pirates their first district loss this year and tied the loop. Both Chester and Spurger have each lost a game with the Yellow Jackets at the hands of the Big Sandy group.

WARRIORS TAKE WIN OVER OILERS 67-55

Warren defeated the West Hardin Oilers 67-55 in action last week. The Oilers jumped to an early lead in the first period 14-10, but didn't hold it long as the Warriors rallied for a 30-26 halftime lead. Warren then outscored their opponents in both the third and fourth quarters.

WALTERS LEADS SPURGER

Walt Walters jumped to the lead in the first period to wrap up the game for the Pirates also of play and led the district and function points. She was bucketed as Spurger's opponent the Big Sandy Wildcats 32-27.

WALTERS LEADS SPURGER. Walters had that period to wrap up the game for the Pirates also of play and led the district and function points.

THE ITALIAN JOB. Introducing the plans for a new business venture: "The Italian Job".

HERE WE GO ROUND THE MULBERRY BUSH. Regular Admission 1.00, Tues., Wed. 75c.

SPECIAL LIMITED ENGAGEMENT. "On, Tues., Wed." Regular Admission 1.00.

THE OUTDOORSMAN. IS COMING TO THE PINES THEATRE.

COLMESNEIL DEFEATS BIG SANDY

Colmesneil took a 54-50 win over the Big Sandy Wildcats in action last week. Colmesneil jumped to a 18-6 advantage and held a 22-20 lead as the teams went into the dressing room.

HEMPHILL DOWNS WOODVILLE 81-63

Hemphill downed the Woodville Eagles in a wild and woolly affair in district action last week. The score was 81-63. Both teams were red hot in the first period with both of them getting 19 points in the first period.

WARREN DOWNS LUMBERTON 49-37

Warren's Jems downed the Lumberton team in the time of 49-37 in district action last week. The Warriors took a 16-10 advantage at the end of the first period and increased it with a big second and third quarter behind the shooting of Valerie Wortham who had eight points in those two quarters.

WOODVILLE LOSES TO KIRBYVILLE

The Woodville Eagles lost a 78-50 decision from the Kirbyville Wildcats in district action last week. The Wildcats scored twenty five personal fouls and one technical foul.

TYLER COUNTY BOOSTER BUSINESS & PROFESSIONAL DIRECTORY

MANN FURNITURE CO. 283-3740. Quality Furniture Discount.

KVLL Your Local Radio Station. Woodville, Texas. Phone BU 3-3081.

JARROTT'S PHARMACY. 283-2550. Woodville, Texas.

S&H GREEN STAMPS

5% Regular Passbook Savings. 5 1/4% 6 Months Certificates of Deposit \$1,000 or More.

SOUTHEAST TEXAS SAVINGS and Loan Association. 283-2232. 305 NORTH MAGNOLIA WOODVILLE TEXAS.

HEMPHILL RIPS PAST WOODVILLE

Hemphill's Hornets downed the Woodville team in the time of 36-27 in action last Friday night. Hemphill took a first quarter lead 12-6 and kept it throughout the contest.

Free Throws Hurt, Eagles Lose 38-29

The Woodville team lost a tough one to the Kirbyville Pirates. The loss came about because of the inconsistency at the free throw line.

TYLER COUNTY BOOSTER Sports LINE

"Everyone Wants To Be Number 1 In This Kind Of Draft"

The draft will have been well under way by now. It is not entirely possible to guess the first thing that could be asked about the draft.

SPURGER DROPS BIG SANDY 67-48

Spurger dropped the Big Sandy Wildcats from a first place tie they were in by defeating them 67-48. Big Sandy was in a three way tie for first with the Pirates and the Chester Yellow Jackets.

WARREN DEFEATS WEST HARDIN 52-31

Warren downed the West Hardin team to the tune of 52-31. Warren took a 17-3 advantage at the end of the first period and led at intermission by a 24-12 margin.

GOODRICH EASES PAST BULLDOGS

Goodrich took advantage of a cold Colmesneil team and downed the Bulldogs 55-32. Usually the Bulldogs place at least two in double figures, but only managed one with Debbie Collier getting 12.

COLMESNEIL DOWNS GOODRICH 65-41

Colmesneil's Bulldogs defeated the Goodrich team in district action last week by the score of 65-41. The Bulldogs jumped to a commanding lead in the first stanza by 18-4. Goodrich outscored Colmesneil in the second half.

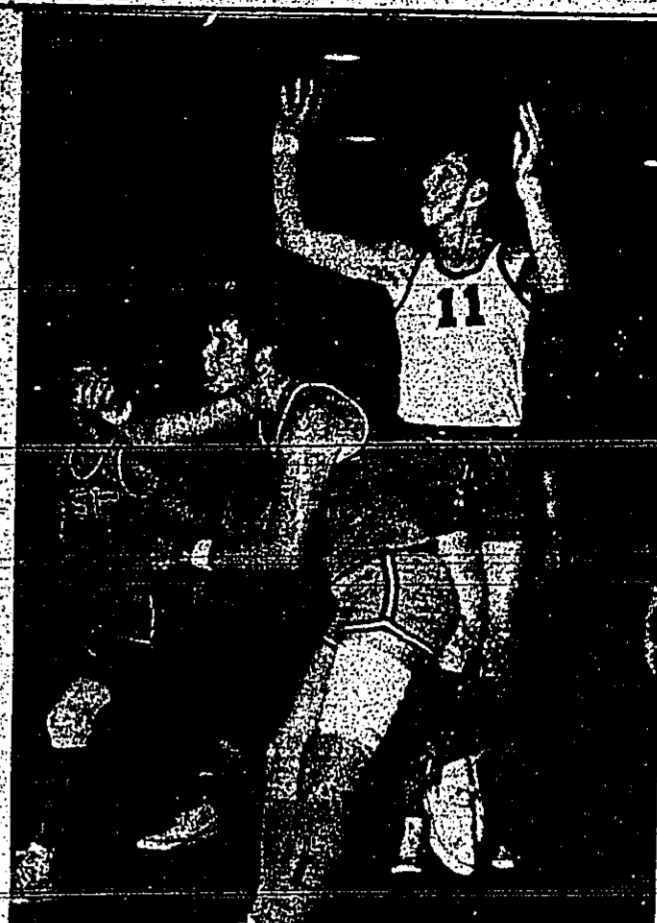

EVANS POP THE MESHES



OPPONENTS SAY: WOLF!

WARRIORS RIP LUMBERTON 90-67

Warren's Warriors used a 37 point fourth period to pull away from the Lumberton team in the final quarter.

WARREN DOWNS WEST HARDIN 52-31

Warren downed the West Hardin team to the tune of 52-31. Warren took a 17-3 advantage at the end of the first period and led at intermission by a 24-12 margin.

GOODRICH EASES PAST BULLDOGS

Goodrich took advantage of a cold Colmesneil team and downed the Bulldogs 55-32. Usually the Bulldogs place at least two in double figures, but only managed one with Debbie Collier getting 12.

COLMESNEIL DOWNS GOODRICH 65-41

Colmesneil's Bulldogs defeated the Goodrich team in district action last week by the score of 65-41. The Bulldogs jumped to a commanding lead in the first stanza by 18-4.

Colmesneil Column

Members of the Service Club and their friends enjoyed the covered dish supper at the community center Saturday night. Welcome to the event was Mrs. Mattie Fortenberry who has been confined to the hospital and home since her injury several months ago.

Pre-Season Special WIZARD TILLER

WIZARD TILLER. Horizontal BICOSS & STRATTON engine. \$165.95. WESTERN AUTO.

MAYTAG DRYERS IN COLOR TOO! AT PRICES YOU CAN AFFORD. AVOCADO-COPPERTONE-CALIFORNIA GOLD. McClure Furniture Store.

NECHES FIVE Door Prizes Dance Contest. FRIDAY NIGHT, JANUARY 30. 8:00 p.m. to 12:00 p.m. Admission \$2.00. Woodville Inn.

America Still Is...

ONE WOMAN'S OPINION

By Mrs. Ethel O. Hill

American citizens, as a whole, are truly appreciative of both the value and beauty of trees. They are not only a source of shade and beauty, but they are also a source of food and shelter for many of our birds and animals. In my opinion, trees are one of the most beautiful things that God has ever put on this earth. They are a source of life and beauty, and they are also a source of food and shelter for many of our birds and animals. In my opinion, trees are one of the most beautiful things that God has ever put on this earth. They are a source of life and beauty, and they are also a source of food and shelter for many of our birds and animals.

Taxpayers Should Use Preaddressed Tax Return Forms

Taxpayers who receive Form 1040 with a preaddressed label on it are urged to prepare their tax returns on that form.

Wesley G. Betscher, administrative officer of the Internal Revenue for Jasper, said today that substantial savings will be realized if the labeled form is used because of the key-punch operations are not necessary to process the returns. "It also helps us utilize the full capabilities of the Automatic Data Processing system was designed," he said.

If your name or address has changed, make the necessary correction by striking lightly through the name or information. If you have a "round due," this will help insure delivery of the check to the correct address.

Taxpayers should also verify that their correct social security number is entered on the return they file.

Most taxpayers are able to prepare their returns themselves by closely following the instructions.

LAST CHANCE TO JOIN OUR CHRISTMAS CLUB

DEADLINE JANUARY 30

We join Santa in saying "Hats off to the Christmas Club plan," a great way to save for a carefree holiday season. Your monthly deposits add up to a big Christmas check next year, and just in time for gift shopping.

Choose a plan to suit your budget and your Yuletide needs.

To Get Your Check, Check These Convenient Club Plans

WEEKLY PAYMENT	50¢	1	2	5
	AMOUNT OF CLUB	25	50	100



TYLER COUNTY BOOSTER

Coffman Shows Garden Club Sides Of Area



The regular meeting of the Woodville Garden Club was held January 25 in the parlors of the Citizens State Bank, with Mrs. E. N. Schoville, president, presiding.

The new officers elected were: Mrs. Alice Frederick, president; Mrs. Ruth Thomas, first vice-president; Mrs. Edith Gattford, secretary; Mrs. Frank Briggs, treasurer; Mrs. Yvonne Shepherd, chaplain; and Mrs. Betty Coffman, hostess.

The regular meeting of the Woodville Garden Club was held January 25 in the parlors of the Citizens State Bank, with Mrs. E. N. Schoville, president, presiding.

The new officers elected were: Mrs. Alice Frederick, president; Mrs. Ruth Thomas, first vice-president; Mrs. Edith Gattford, secretary; Mrs. Frank Briggs, treasurer; Mrs. Yvonne Shepherd, chaplain; and Mrs. Betty Coffman, hostess.

FREE! VOTER REGISTRATION

See Your Tax Assessor-Collector Before Jan. 31

WAREHOUSE CLEARANCE

Limited To Stock On Hand

COMPOSITION SHEETS, Per Sq. Yd. (discontinued colors)

DISCONTINUED PAINT COLORS, GALS. (inside paint)

OLD LOTS OF PLYWOOD SHEETING, SHEET \$2.50

DAMAGED SHEETROCK, SHEET \$1.00

Boykin Lumber
Beaumont Hwy. 283-3731
Woodville, Texas

January 29, 1970

Last Rites For Bill Mahan Held Wednesday

Funeral services for William A. Mahan, 67, of Colmesville, Pa., were held at 11 a.m. Wednesday in the First Baptist Church of Woodville by the Rev. Raymond Parker, pastor, officiating. Burial was in the Baptist Cemetery near Colmesville with Edward P. Colmesville as casket bearer.

Funeral services for L.V. Blair, 50, of Woodville were held at 2 p.m. Sunday in the Chapel of Edwards Funeral Home with the Rev. Eddie Edwards, pastor, of the United Methodist Church, officiating. Burial was in the Gregory Cemetery near Colmesville.

Funeral services for W. A. Shackelford, 69, of Leggett were held at 2 p.m. Sunday in the Chapel of Edwards Funeral Home with the Rev. Craig Fortberry and Slater Lee Brown, officiating. Burial was in Mt. Zion Cemetery near Colmesville.

Funeral services for Enoch Phillips, 73, of Call were held at 2 p.m. Sunday in the Chapel of Edwards Funeral Home with the Rev. Eddie Edwards, pastor, of the United Methodist Church, officiating. Burial was in the Gregory Cemetery near Colmesville.

Funeral services for Enoch Phillips, 73, of Call were held at 2 p.m. Sunday in the Chapel of Edwards Funeral Home with the Rev. Eddie Edwards, pastor, of the United Methodist Church, officiating. Burial was in the Gregory Cemetery near Colmesville.

Funeral services for Enoch Phillips, 73, of Call were held at 2 p.m. Sunday in the Chapel of Edwards Funeral Home with the Rev. Eddie Edwards, pastor, of the United Methodist Church, officiating. Burial was in the Gregory Cemetery near Colmesville.

Funeral services for Enoch Phillips, 73, of Call were held at 2 p.m. Sunday in the Chapel of Edwards Funeral Home with the Rev. Eddie Edwards, pastor, of the United Methodist Church, officiating. Burial was in the Gregory Cemetery near Colmesville.

BURGER WORLD Will Close At 2 p. m.

On Tuesdays Beginning February 2

WHITE'S AUTO STORE
Milton Walters
283-3722 205 W. Bluff

DAVIS FOOD MARKET
Warren, Texas

McCLURE FURNITURE STORE
283-2232 305 N. Mag.

BOYKIN LUMBER & SUPPLY
283-3731 Hwy. 69 South
Woodville

J. B. BEST & CO.
283-2124 Woodville

MAGNOLIA RESTAURANT
Johnny Ashworth
283-2822 Woodville

KVLL RADIO - 1220
283-3081 Woodville

A&M MOTOR CO., INC.
283-2534 S. Mag.

BIRDWELL'S DEPT. STORE
283-2591 208 W. Bluff

BEST PHARMACY
283-2163 Woodville

CITIZENS STATE BANK
283-2561 102 W. Bluff
Woodville

JACK LANE-FORD, INC.
283-2526 104 Pine

TYLER COUNTY BOOSTER
283-2434 104 S. Charlton

MAGNOLIA DRIVE-IN GROCERY
283-2434 104 S. Charlton

January 29, 1970

Funeral Services For L. V. Blair Held Monday

Funeral services for L.V. Blair, 50, of Woodville were held at 2 p.m. Sunday in the Chapel of Edwards Funeral Home with the Rev. Eddie Edwards, pastor, of the United Methodist Church, officiating. Burial was in the Gregory Cemetery near Colmesville.

Funeral services for W. A. Shackelford, 69, of Leggett were held at 2 p.m. Sunday in the Chapel of Edwards Funeral Home with the Rev. Craig Fortberry and Slater Lee Brown, officiating. Burial was in Mt. Zion Cemetery near Colmesville.

Funeral services for Enoch Phillips, 73, of Call were held at 2 p.m. Sunday in the Chapel of Edwards Funeral Home with the Rev. Eddie Edwards, pastor, of the United Methodist Church, officiating. Burial was in the Gregory Cemetery near Colmesville.

Funeral services for Enoch Phillips, 73, of Call were held at 2 p.m. Sunday in the Chapel of Edwards Funeral Home with the Rev. Eddie Edwards, pastor, of the United Methodist Church, officiating. Burial was in the Gregory Cemetery near Colmesville.

Funeral services for Enoch Phillips, 73, of Call were held at 2 p.m. Sunday in the Chapel of Edwards Funeral Home with the Rev. Eddie Edwards, pastor, of the United Methodist Church, officiating. Burial was in the Gregory Cemetery near Colmesville.

Funeral services for Enoch Phillips, 73, of Call were held at 2 p.m. Sunday in the Chapel of Edwards Funeral Home with the Rev. Eddie Edwards, pastor, of the United Methodist Church, officiating. Burial was in the Gregory Cemetery near Colmesville.

Funeral services for Enoch Phillips, 73, of Call were held at 2 p.m. Sunday in the Chapel of Edwards Funeral Home with the Rev. Eddie Edwards, pastor, of the United Methodist Church, officiating. Burial was in the Gregory Cemetery near Colmesville.

REAL ESTATE

Duplex apt. on 10500 ft. lot, close in and owner financed. Also garage apt. 1 1/2 acre with 7 room house on 2 acre lot. Close in and owner financed. A real buy.

Several city lots, also 200 acre tract in Amador Addition. Also 200 acre tract in Amador Addition.

305 S. Magnolia E. O. Box 42 Woodville, Texas 75797

Wanted To Buy - Good used furniture for new home. After call - 283-3636.

YES, we have dog vaccines! Has your dog been vaccinated? Boy's Prescription Shop, 283-3073, 422

HELP WANTED TREE MARKER TRAINING

Some woods experience necessary. We will apply in person or write Personnel Department, Kirby Lumber Corporation, P. O. Box 577, Sulphur, Louisiana 70786. AN EQUAL OPPORTUNITY EMPLOYER 16-3

REAL ESTATE

Big old house. Nice lot, paved st., city water, nat. gas. 3 miles out Woodville. Only \$2,000.

2 pump st. Paris big. Large shop, Dec. big, granite tank and equip. on nice lot. Water well and nat. gas. Bargain at \$7,950.

Portable big, sealed and insulated. Easy to move. All stock and equip. gone at \$1,800. Discount.

2 BR. home, cont. H & A. Double garage with 10' x 10' porch. Hwy. 69, Hardin Co. "Timberland" Hwy. 69, Live stream. Easy terms.

CLYDE R. SMITH, REALTOR
Seneca rd., Woodville, Texas
Day or Night Phone 283-3004

January 29, 1970

Funeral Services For W. A. Shackelford Held Monday

Funeral services for W. A. Shackelford, 69, of Leggett were held at 2 p.m. Sunday in the Chapel of Edwards Funeral Home with the Rev. Craig Fortberry and Slater Lee Brown, officiating. Burial was in Mt. Zion Cemetery near Colmesville.

Funeral services for Enoch Phillips, 73, of Call were held at 2 p.m. Sunday in the Chapel of Edwards Funeral Home with the Rev. Eddie Edwards, pastor, of the United Methodist Church, officiating. Burial was in the Gregory Cemetery near Colmesville.

Funeral services for Enoch Phillips, 73, of Call were held at 2 p.m. Sunday in the Chapel of Edwards Funeral Home with the Rev. Eddie Edwards, pastor, of the United Methodist Church, officiating. Burial was in the Gregory Cemetery near Colmesville.

Funeral services for Enoch Phillips, 73, of Call were held at 2 p.m. Sunday in the Chapel of Edwards Funeral Home with the Rev. Eddie Edwards, pastor, of the United Methodist Church, officiating. Burial was in the Gregory Cemetery near Colmesville.

Funeral services for Enoch Phillips, 73, of Call were held at 2 p.m. Sunday in the Chapel of Edwards Funeral Home with the Rev. Eddie Edwards, pastor, of the United Methodist Church, officiating. Burial was in the Gregory Cemetery near Colmesville.

Funeral services for Enoch Phillips, 73, of Call were held at 2 p.m. Sunday in the Chapel of Edwards Funeral Home with the Rev. Eddie Edwards, pastor, of the United Methodist Church, officiating. Burial was in the Gregory Cemetery near Colmesville.

Funeral services for Enoch Phillips, 73, of Call were held at 2 p.m. Sunday in the Chapel of Edwards Funeral Home with the Rev. Eddie Edwards, pastor, of the United Methodist Church, officiating. Burial was in the Gregory Cemetery near Colmesville.

REAL ESTATE

3 ROOMS COMPLETE FOR ONLY \$389

7 PIECE SOFA BED LIVING ROOM

5 PC. DINING SET

7 PC. BEDROOM SET

283-3740

MANN FURNITURE CO.
206 W. Bluff 283-3740 Woodville

CARD OF THANKS

The family of Mrs. R. Trumble would like to express our appreciation to our neighbors and friends who came to the funeral and service to us during the death of our sister, daughter of the late Mrs. R. Trumble. Special thanks to Dr. Gerner.

Secretary Position Open For Typist

GOOD HOURS
Call Mr. Dillie at 283-2683

Fun with food

Most of you enjoy cooking for the one you love. You can't cook for your family but you can imagine how you would like to cook for the one you love. You can't cook for your family but you can imagine how you would like to cook for the one you love.

DRIVERS NEEDED! Train now to drive your own truck, local and over the road. You can earn over \$4.00 per hour, after short training. For interview and applications, call 781-2888.

January 29, 1970

Funeral Services For W. A. Shackelford Held Monday

Funeral services for W. A. Shackelford, 69, of Leggett were held at 2 p.m. Sunday in the Chapel of Edwards Funeral Home with the Rev. Craig Fortberry and Slater Lee Brown, officiating. Burial was in Mt. Zion Cemetery near Colmesville.

Funeral services for Enoch Phillips, 73, of Call were held at 2 p.m. Sunday in the Chapel of Edwards Funeral Home with the Rev. Eddie Edwards, pastor, of the United Methodist Church, officiating. Burial was in the Gregory Cemetery near Colmesville.

Funeral services for Enoch Phillips, 73, of Call were held at 2 p.m. Sunday in the Chapel of Edwards Funeral Home with the Rev. Eddie Edwards, pastor, of the United Methodist Church, officiating. Burial was in the Gregory Cemetery near Colmesville.

Funeral services for Enoch Phillips, 73, of Call were held at 2 p.m. Sunday in the Chapel of Edwards Funeral Home with the Rev. Eddie Edwards, pastor, of the United Methodist Church, officiating. Burial was in the Gregory Cemetery near Colmesville.

Funeral services for Enoch Phillips, 73, of Call were held at 2 p.m. Sunday in the Chapel of Edwards Funeral Home with the Rev. Eddie Edwards, pastor, of the United Methodist Church, officiating. Burial was in the Gregory Cemetery near Colmesville.

Funeral services for Enoch Phillips, 73, of Call were held at 2 p.m. Sunday in the Chapel of Edwards Funeral Home with the Rev. Eddie Edwards, pastor, of the United Methodist Church, officiating. Burial was in the Gregory Cemetery near Colmesville.

Funeral services for Enoch Phillips, 73, of Call were held at 2 p.m. Sunday in the Chapel of Edwards Funeral Home with the Rev. Eddie Edwards, pastor, of the United Methodist Church, officiating. Burial was in the Gregory Cemetery near Colmesville.

REAL ESTATE

670 acres located on old road 2 miles off 69. All improvements on Hwy. 69. Tractage, fenced, lake site, Big, nice! Good neighborhood. You will like this place. \$34,000.

2 bedroom house at Dam B. Nice lot on gravel road short distance from the lake and two highways. Good neighbors. Come see.

40 acre one mile east of Spurper on black-top road just off highway 69. Live stream, timber covered, best pine division, or just a plain place to live. \$14,000.00.

80 acres about 6 miles west of Colmesville off Chesler Hwy. This property is located in the Harrison Springs area. Good investment for future growing, subdividing for hunting purposes. You will make no mistake by investigating this property. \$20,000.00.

95 acres located in Sabine River bottom area. Lot of 60 acres timber, good hunting territory. Just off Hwy. 87, 32 miles north of Orangeburg, and about 10 miles from Kirbyville. A real bargain at \$10,000 per acre.

3 acres on Hwy. 103 east of Hillister. At Junction of county road and 1013. About 5 miles west of Spurper. Pine and hardwood. Good investment for future growing, subdividing for hunting purposes. You will make no mistake by investigating this property. \$20,000.00.

Let us show you some of the real bargains we have in this section. Good investment for future growing, subdividing for hunting purposes. You will make no mistake by investigating this property. \$20,000.00.

100 acres on Hwy. 103 east of Hillister. At Junction of county road and 1013. About 5 miles west of Spurper. Pine and hardwood. Good investment for future growing, subdividing for hunting purposes. You will make no mistake by investigating this property. \$20,000.00.

100 acres on Hwy. 103 east of Hillister. At Junction of county road and 1013. About 5 miles west of Spurper. Pine and hardwood. Good investment for future growing, subdividing for hunting purposes. You will make no mistake by investigating this property. \$20,000.00.

100 acres on Hwy. 103 east of Hillister. At Junction of county road and 1013. About 5 miles west of Spurper. Pine and hardwood. Good investment for future growing, subdividing for hunting purposes. You will make no mistake by investigating this property. \$20,000.00.

100 acres on Hwy. 103 east of Hillister. At Junction of county road and 1013. About 5 miles west of Spurper. Pine and hardwood. Good investment for future growing, subdividing for hunting purposes. You will make no mistake by investigating this property. \$20,000.00.



DOLLAR DAYS SPECIALS

SPECIAL THURS.-FRI.-SAT JAN. 29-30-31

WHITFIELD SWEET GHERKINS 16-OZ. JARS 49c
LIBBYS FRENCH STYLE GREEN BEANS 4 303 CANS 1.00

LIBBYS DEEP BROWN BEANS 7 14-OZ. CANS 1.00
LIBBYS FRESH BLACKEYED PEAS 6 300 CANS 1.00



OLEO
LIBBYS TOMATO JUICE 3 46-OZ. CANS 1.00

SUNNYDALE QUARTERS 5 LBS. \$1

PEAS
VAN CAMPS PORK AND BEANS 6 300 CANS 1.00

TRELLIS JUNE 6 303 CANS \$1

BEEF OR CHICKEN RICE-A-RONI 3 8-OZ. PKGS. 1.00

BRUCE CUT YAMS 4 2 1/2 CANS 1.00

ROSEDALE LIMAS 6 303 CANS 1.00
DUNCAN HINES CAKE MIXES 3 PKGS. 1.00

FRYERS

U.S.D.A. WHOLE LB.

29c

USDA CUT UP FRYERS LB. 35c
FRYER DRUMSTIX LB. 49c
SUNNYDALE FRANKS 12-OZ. PKG. 49c
BABY BEEF SIRLOIN STEAKS LB. 1.09
BABY BEEF ROUND STEAKS LB. 1.19
BABY BEEF TENDERIZED STEAK LB. 1.29
BABY BEEF T-BONE STEAKS LB. 1.29

FRYER BREASTS LB. 65c

FRYER THIGHS LB. 55c

SUGAR

WITH \$5 OR MORE PURCH.

5 LB. BAG 39c

LOUISIANA HOT SAUCE 6-OZ. SIZE 10c
SHASTA ASST. DRINKS 10 12-OZ. CANS 89c
LIPTON CHICKEN RICE SOUP 2 CTN. PKG. 35c
WOLF WITH BEANS CHILI 24-OZ. CAN 59c

KRAFT PURE APPLE OR APPLE BLEND JELLIES 3 18-OZ. 89c
LIPTON NOODLE WITH CHICKEN SOUPS 2 CTN. PKG. 29c
WOLF BRAND CHILI 19-OZ. 69c
SNO BRITE RICE 2 LBS. 29c

CHEER

GIANT SIZE

69c

BACON

SUNNYDALE SLICED LB.

79c

NABISCO OREO CREMES LB. BAG 49c
PILLSBURY HUNGRY JACK BISCUITS 2 CANS 41c

PILLSBURY CRESCENT ROLLS 2 8-OZ. 65c
PILLSBURY BUTTER TASTING BISCUITS 2 CANS 41c

LIBBYS POTTED MEAT 7 CANS 1.00

Laundry and Dishwashing Brands at **LOW PRICES!**

Tide GIANT SIZE 89c
Cheer GIANT SIZE 89c
Oxydol GIANT SIZE 89c
Drent GIANT SIZE 93c
Ivory Snow GIANT SIZE 89c
Gain GIANT SIZE 89c
Soft GIANT SIZE 65c

POTATOES

NO. 1 RUSSETS

8 LB. BAG 49c

LAVERI WHITE GRAPES LB. 10c
CELLO CARROTS 2 BAGS 29c

TEXAS RUBY RED GRAPEFRUIT 5 LB. BAG 49c
GREEN ONIONS 2 BUN. 19c

TOWELS

BOUTIQUE ASSORTED BIG ROLL

39c

BANQUET XCEPT HAM DINNERS EACH 39c
LIBBY CUT CORN 24-OZ. 45c
POUND CAKE SARA LEE 12-OZ. 75c
BOOTH FISH STICKS 8-OZ. 37c

ANACIN TABLETS 100's 1.09
DRISTAN TABLETS 24's 99c
ALKA SELTZER PLUS 16's 1.19
LOTION SHAMPOO Head & Shoulder 1.19

MRS. TUCKERS SHORTENING 3 LB. CAN 59c

100 FREE QUALITY STAMPS WITH THIS COUPON AND RENUZIT AIR FRESHNER 49c
VOID AFTER JAN. 31

50 FREE QUALITY STAMPS WITH THIS COUPON AND COFFEEMATE 79c
VOID AFTER JAN. 31

100 FREE QUALITY STAMPS WITH THIS COUPON AND JOHNSONS CREW 79c
VOID AFTER JAN. 31

IVORY LIQUID GIANT **49c**

ALCOA ALUMINUM FOIL 150 FT. ROLL **99c**
WITH THIS COUPON AT BIG STAR STORES
WITHOUT COUPON \$1.69
THIS COUPON VOID JAN. 31

MARYLAND CLUB COFFEE NUGGETS 4-OZ. **89c**
WITH THIS COUPON AT BIG STAR STORES
WITHOUT COUPON \$1.09
THIS COUPON VOID JAN. 31