

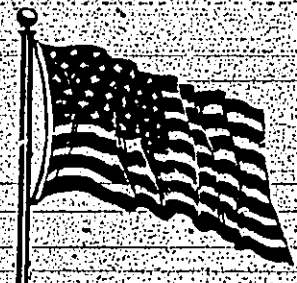

# TYLER COUNTY BOOSTER



Volume 42—Number 45

Woodville, Texas—1979 Thursday, July 29, 1971

Price 10¢ copy

AT OLD TIMERS DAY

## Wilson, Adams Speak At Chester

State Senator Charles Wilson and Representative Don Adams were the speakers at the annual Chester Old Timers Day Saturday.

Entertainment for those attending was furnished by the Crosby Brothers and Woody Woodrome and the Taylor Family of Mississippi.

A large crowd attended the annual get-together which is complete with dinner on the ground, a pie and cake sale, and the public speaking.

Senator Wilson spoke briefly of the accomplishments or lack of them, in the last legislative session. He said the legislature failed to enact a meaningful ethics bill, turned down the public utilities commission bill, and heaped the largest tax bill in history on the people while letting big business off lightly. He said that one of the greatest needs now is reform in the welfare program.

Rep. Adams spoke briefly of his pleasure at being invited back to the Old Timers Day for the third time and promised to bring his wife and children to meet the fine people of Chester at the next one.

Awards were presented to the oldest man and woman present and the youngest boy and girl present. Bascom Barnes of Chester, 86, received the gift as the oldest man attending and the oldest woman award went to Mrs. A. B. Reese of Lubbock. She is the former Miss Edith M. Lowe, sister of the late Grover C. Lowe, Woodville attorney.

A highlight of the activities came near the end with the burning of the note on Sunrise Acres, a subdivision west of Chester. The citizens of the city had sponsored the subdivision with their own money and a loan in order to bring more people to the town. Ollie Woodrome, chairman of the group, said that though lots have been sold to pay the mortgage and that the subdivision still has plenty of lots left.

Harold Seamans burned the mortgage. Other members of the subdivision committee are Odell Seamans and Jerry Spivey, secretary.

Nichols said that he knew of no cases of the disease in this area but urged all horse owners to take the precaution of having their animals vaccinated.

Nichols said that he knew of no cases of the disease in this area but urged all horse owners to take the precaution of having their animals vaccinated.

Nichols said that he knew of no cases of the disease in this area but urged all horse owners to take the precaution of having their animals vaccinated.

Nichols said that he knew of no cases of the disease in this area but urged all horse owners to take the precaution of having their animals vaccinated.

Nichols said that he knew of no cases of the disease in this area but urged all horse owners to take the precaution of having their animals vaccinated.

Nichols said that he knew of no cases of the disease in this area but urged all horse owners to take the precaution of having their animals vaccinated.

Nichols said that he knew of no cases of the disease in this area but urged all horse owners to take the precaution of having their animals vaccinated.

Nichols said that he knew of no cases of the disease in this area but urged all horse owners to take the precaution of having their animals vaccinated.

Nichols said that he knew of no cases of the disease in this area but urged all horse owners to take the precaution of having their animals vaccinated.

Nichols said that he knew of no cases of the disease in this area but urged all horse owners to take the precaution of having their animals vaccinated.

Nichols said that he knew of no cases of the disease in this area but urged all horse owners to take the precaution of having their animals vaccinated.

Nichols said that he knew of no cases of the disease in this area but urged all horse owners to take the precaution of having their animals vaccinated.

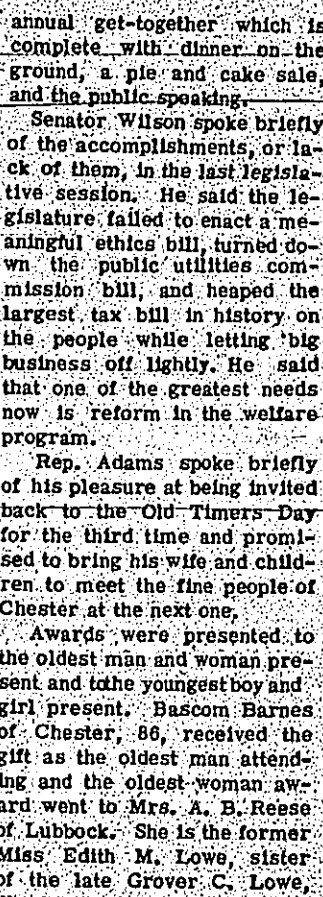

Senator Charles Wilson visits with oldest man present at Old Timers Day in Chester Saturday.

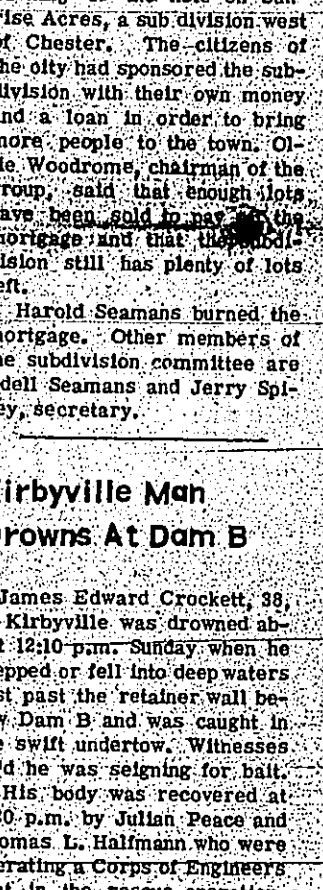

Lubbock woman was oldest lady at Old Timers Day

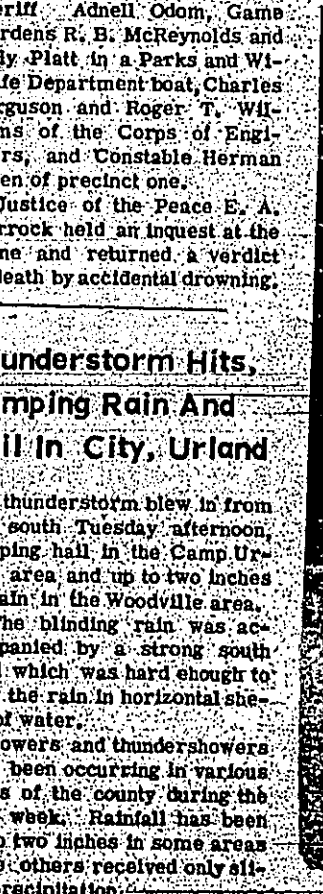

Harold Seamans sets match to mortgage on Sunrise Acres, Chester's home-developed subdivision.

(See story at top left for details of Old Timers Day)

## New Jury Duty Law Is Tough

### Five Men Fined In Pigeon Drop

A confidence game so old that it has whiskers still works, according to city court records which show that five men were fined last Thursday after duping a Woodville man out of a small amount of cash, a ring and wrist watch.

The men earlier had swindled a Livingston man with the same confidence game and their arrest came as the result of the alertness of a Livingston woman who copied down their license plate number when she became suspicious of them, according to Woodville Police Chief John Grammer.

The men were picked up by Hardin County officers after the Woodville victim reported the swindle and the Polk County officers were able to supply the car's license number

(she had even taken down the license number of the Livingston victim).

The men were returned here where four of them were fined \$200 each by City Judge Walton Davis while the fifth, who did not actually take part in the swindle, was fined \$25.

They were identified as Samuel C. Vanness III, 22; Thomas James Boyce, 45; Tiltus Thomas, 48; Johnny Caldwell, 29; and Richard S. Fuentes, 25. All are from Houston.

Polk County officers picked up the quintet and carried them to Livingston where they also were charged and fined after entering guilty pleas to the swindle there.

While the Woodville victim was reluctant to talk the man they swindled in Livingston said

Dr. W. S. Nichols said Tuesday afternoon that he had inoculated around 1270 horses in Tyler County against Venezuelan Equine Encephalomyelitis, a county agent Clinton Currie, county agent.

Anyone having a sick horse or the death of a horse is to report to the task force member in his area. The following are members of the task force:

Nichols Veterinary Clinic, 283-2220; Harold Ogden, Woodville, Doucette, 283-3619; Tom Dick Mann, Colmesnell, Rockland, 837-5193; Ben Worby, Warren, 834-3075; Jack Jordan, Spurger, 429-3548 or 429-3452; Richard Murray, Fred, 429-3535; Cecil Hickman, Chester, 969-2386.

The federal government has declared it mandatory for all horses, mules and donkeys to receive the vaccine. The government is picking up the tab and there is no charge to the owner of the animal.

Nichols said that he knew of no cases of the disease in this area but urged all horse owners to take the precaution of having their animals vaccinated.

Nichols said that he knew of no cases of the disease in this area but urged all horse owners to take the precaution of having their animals vaccinated.

Nichols said that he knew of no cases of the disease in this area but urged all horse owners to take the precaution of having their animals vaccinated.

Nichols said that he knew of no cases of the disease in this area but urged all horse owners to take the precaution of having their animals vaccinated.

Nichols said that he knew of no cases of the disease in this area but urged all horse owners to take the precaution of having their animals vaccinated.

Nichols said that he knew of no cases of the disease in this area but urged all horse owners to take the precaution of having their animals vaccinated.

not. He is J. E. Smith. He said that he met up with the men at the postoffice, as did the Woodville victim, Smith had gone to pick up his mail and came out and started to get in his pickup truck. From here the Woodville and Livingston scripts read about the same.

He said a colored man came up to him as he was getting into his truck, showed him a card and asked if he knew where the address was. In Woodville he asked where Beach Street was.

Here is Smith's story as related to Sheriff Joe Nettles of Polk County:

Smith said he told the colored man that he did not know where the address was. Then a clear-looking young man came along and they asked him if he knew where the address was located.

The young man, who was carrying a brief case, said he knew where the address was and said he would be glad to go along to show where it was in Livingston's colored neighborhood.

Smith's pickup truck was the only transportation available and he agreed to take them to the address but when they reached the neighborhood they were unable to find it.

Whereupon a gray-haired Negro man, who later proved to be Thomas, came along and the young white man recognized him, telling Smith he had collected insurance premiums from the man's mother.

Smith said it was getting close to noon and he told them he had to leave to go for lunch. However, the young white man got out of the pickup and started looking around, and the young colored man pulled out a roll of money from his pockets and said he ought to put it in the bank to keep someone from getting it from him.

Smith said he wanted to bet, to bet on anything. Then he wanted to play poker. Then the gray-haired man, the smooth talking one, said he would show us something. He took out three face cards, two red Kings and one black King, and I was supposed to pick out the black King.

He said that both he and the young Negro in the car both started losing. The young Negro started raising again, Smith said, and the gray-haired one said he would take the money and go to his mother's house until they all settled down, then he would bring it back.

Smith said he told them he had to get home, that it was dinner time, and the young white man said he would go to Frank's mother's and get the money that the money he had lost was from his insurance collections and he had to get it back. That left Smith alone.

In a short while, Smith told Sheriff Nettles, he also went to the house where the others said they were going but the people in the house knew nothing of them.

Then a woman showed up and said she had taken the license number of the car (and of Smith's truck), and they told Smith they thought they knew what had happened.

Smith reported the swindle to the sheriff's office in Livingston at about 1:30 p.m. and a broadcast was put out for the car bearing the license number.

Woodville officers reported that the same thing had happened to the Woodville man and that the car was seen going south toward Kountze.

With the license number reported by the Livingston woman in the officers' hands an alert was broadcast to Kountze where the officers apprehended the five men.

Sheriff Nettles said there are many variations of the old pigeon drop game but they all wind up with one result—swindling an unsuspecting victim.

Tyler county will have to install a jury wheel from which to draw names of prospective jurors and it will be almost impossible to be excused from serving under a new law passed by the last legislature and which took effect this week.

Only two classes of people will have statutory exemption from jury duty under the new law. Those over 65 years old and mothers with children under the age of ten can be excused by the judge.

All others must appear in court when summoned or, if physically unable, have a representative appear for them with an affidavit sworn before a notary attesting that they are unable to appear.

Economic reasons will not excuse a prospective juror unless all persons of record in a case are present and approve such excuse.

Jury panels will now be drawn only from a list of registered voters instead of voters and property owners. Names will be placed in the jury wheel and drawn for each panel.

Attorneys still will have the right to challenge a prospective juror—the only other out.

The new law says all members of a jury panel shall be registered voters but an existing law says he must be over 21 which causes some confusion since 18 year olds may vote. However, a ruling by the attorney general's office kept the age at over 21.

## County VEE Program

Dr. W. S. Nichols said Tuesday afternoon that he had inoculated around 1270 horses in Tyler County against Venezuelan Equine Encephalomyelitis, a county agent Clinton Currie, county agent.

Anyone having a sick horse or the death of a horse is to report to the task force member in his area. The following are members of the task force:

Nichols Veterinary Clinic, 283-2220; Harold Ogden, Woodville, Doucette, 283-3619; Tom Dick Mann, Colmesnell, Rockland, 837-5193; Ben Worby, Warren, 834-3075; Jack Jordan, Spurger, 429-3548 or 429-3452; Richard Murray, Fred, 429-3535; Cecil Hickman, Chester, 969-2386.

The federal government has declared it mandatory for all horses, mules and donkeys to receive the vaccine. The government is picking up the tab and there is no charge to the owner of the animal.

Nichols said that he knew of no cases of the disease in this area but urged all horse owners to take the precaution of having their animals vaccinated.

Nichols said that he knew of no cases of the disease in this area but urged all horse owners to take the precaution of having their animals vaccinated.

Nichols said that he knew of no cases of the disease in this area but urged all horse owners to take the precaution of having their animals vaccinated.

Nichols said that he knew of no cases of the disease in this area but urged all horse owners to take the precaution of having their animals vaccinated.

Nichols said that he knew of no cases of the disease in this area but urged all horse owners to take the precaution of having their animals vaccinated.

Nichols said that he knew of no cases of the disease in this area but urged all horse owners to take the precaution of having their animals vaccinated.

Nichols said that he knew of no cases of the disease in this area but urged all horse owners to take the precaution of having their animals vaccinated.

Nichols said that he knew of no cases of the disease in this area but urged all horse owners to take the precaution of having their animals vaccinated.

Nichols said that he knew of no cases of the disease in this area but urged all horse owners to take the precaution of having their animals vaccinated.

Nichols said that he knew of no cases of the disease in this area but urged all horse owners to take the precaution of having their animals vaccinated.

Nichols said that he knew of no cases of the disease in this area but urged all horse owners to take the precaution of having their animals vaccinated.

Nichols said that he knew of no cases of the disease in this area but urged all horse owners to take the precaution of having their animals vaccinated.

Nichols said that he knew of no cases of the disease in this area but urged all horse owners to take the precaution of having their animals vaccinated.

Nichols said that he knew of no cases of the disease in this area but urged all horse owners to take the precaution of having their animals vaccinated.

Nichols said that he knew of no cases of the disease in this area but urged all horse owners to take the precaution of having their animals vaccinated.

Nichols said that he knew of no cases of the disease in this area but urged all horse owners to take the precaution of having their animals vaccinated.

Nichols said that he knew of no cases of the disease in this area but urged all horse owners to take the precaution of having their animals vaccinated.

## Pre-School Clinic Set

A pre-school clinic for all first graders will be held from August 9 to August 13 at the Woodville elementary first grade rooms according to L. C. Lowery, elementary principal.

Fifty homemaking students under the direction of Mrs. Marlon Tidwell, Kirby High homemaking teacher, will conduct orientation classes for all first grade students from 8:30 a.m. to 11:00 a.m.

Each child will become acquainted with the school plan and classroom procedure. Paula Russell, Darlene Mott, Marilee Phillips, and Debbie Alston will serve as classroom coordinators.

This clinic was developed as part of the child development unit in the homemaking department at Kirby High.

Companies Own 85% Of County Land

County Judge Tom D. Mann said Tuesday that he had not heard anything more from attorneys for the largest land companies with holdings in Tyler County about their protest of the elimination of the discount schedule on land.

In the story in the Booster last week a typographical error caused the misstatement that the companies own 45 percent of the land in the county.

This, of course, should have read 85 percent.

Grand Jury Return Six Indictments At Monday Session

Tyler County grand jury in its session Monday returned six indictments to District Judge H. A. Coe.

Two are charged with forgery, two for breaking and entering coin operated machines, one theft and one for driving while intoxicated, second offense.

Judge Coe also acted on seven divorce petitions, had one child custody hearing, and one hearing on ex parte occupational drivers license.

One person charged with driving while intoxicated entered a plea of guilty, was fined and driving license suspended.

Three Firemen Attend A&M Course

Three members of the Woodville Volunteer Fire Department took the annual firemen's training course at Texas A & M University last week.

A department sending firemen to the school helps in getting the city's key insurance rate reduced.

Those attending were A. W. Cook, Jr., fire marshal; O. L. Marsh and Truett Williams.

Phone 283-2434 for a Booster Classified ad the quickest way to get rid of those whatchamacallets you no longer need.

Booster Classifieds Get Fast Results

## Kirbyville Man Drowns At Dam B

James Edward Crockett, 38, of Kirbyville was drowned about 12:10 p.m. Sunday when he stepped or fell into deep waters just past the retainer wall below Dam B and was caught in the swift undertow. Witnesses said he was signing for ball.

His body was recovered at 2:20 p.m. by Julian Peace and Thomas L. Halfmann who were operating a Corps of Engineers boat in the rescue operation, according to Deputy Sheriff B. J. Vardeman.

Others assisting were Deputy Sheriff Adnell Odum, Game Wardens R. B. McReynolds and Billy Platt in a Parks and Wildlife Department boat, Charles Ferguson and Roger T. Williams of the Corps of Engineers, and Constable Herman Nolan of precinct one.

Justice of the Peace E. A. Shurrock held an inquest at the scene and returned a verdict of death by accidental drowning.

Thunderstorm Hits, Dumping Rain And Hail In City, Umland

A thunderstorm blew in from the south Tuesday afternoon, dumping half in the Camp Umland area, and up to two inches of rain in the Woodville area.

The blinding rain was accompanied by a strong south wind which was hard enough to blow the rain in horizontal sheets of water.

Showers and thundershowers have been occurring in various areas of the county during the past week. Rainfall has been up to two inches in some areas while others received only slight precipitation.

The biggest need for cattlemen in the county who have stock ponds is rain heavy enough to provide some "sweet water." Many ponds have been mudholes for the past month.



Lubbock woman was oldest lady at Old Timers Day



Harold Seamans sets match to mortgage on Sunrise Acres, Chester's home-developed subdivision.

(See story at top left for details of Old Timers Day)



The Woodville Summer Twirling Class, taught by Miss Linda Fongester, left above, was held July 19 through 25 with the pupils divided into beginner and advanced twirlers.

Miss Fongester, former Kirby High School twirler and former head twirler and choreographer of the Lamar Tech Band from 1948, is a May graduate of Lamar.

She is shown here presenting the trophies to the winners of the "Most Progress" awards which are given to the student in each class who made the most progress during the one-week course.

Winners in the beginner class is Janis Boykin, and in the advanced class Carol McCants.

Girls enrolled in the classes were Janet Gregory, Alycia Mahaffey, Janis Boykin, Les Anne Taylor, Jill Crawford, Danette Regan, Suzanne Ogden, Kim Culler, Marjann Garner, Melissa Garner, Jo Lynn Moffett, Yena Johnson, Carol McCants, Kathy Reid, Sherri Waggoner, Peggy King, Tammy Collier, Janay Tolbert, Mary Ann Freeman, Stephanie Pitts, Cathy Jeanigan, Teresa Crosby, Kim Fortenberry and Tonya Robbette.

## New Manager Is Named For Store

David Dillon is the new manager of Birdwell's Department Store in Woodville. He assumed his duties Monday.

He has been employed with a large store chain in Sillsbee for a number of years. He is a graduate of North Texas State University and Lamar Tech.

He and his wife Linda have moved from Sillsbee to Woodville.

Old Water Tower To-Come Down

City Secretary Walton Davis said Tuesday that workers for the contractor have started work on removing the old city water tank which lowers over city hall.

McCree Tank and Maintenance Company of Ohio were awarded the contract on a low bid accepted by the city council.

Davis said the Ohio company has the equipment and experienced men to remove the tank without, hopefully, letting it fall on city hall.

Disabled Vets Get Free License Plates

The 62nd Legislature, regular session of 1971, enacted House Bill 615 which provides for free license plates for certain disabled veterans, according to County Service Officer E. M. Pitts, Sr.

Veterans with 70 percent service-connected disability will be given 1972 license plates for \$1.00. Pitts has application blanks. He is desired that the application be mailed by October 1971, he said.







Couple Weds

Mrs. Deborah Fae Davis and Dan Kirk Utley were united in marriage at 2:00 p.m. Saturday, July 24, in the First Baptist Church, Woodville...



MISS LINDA ROBBINS, formerly Miss Deborah Fae Davis...

KATHY NOLEN, JERRY PHILEN WED JULY 17

Wedding vows were exchanged at 8 o'clock Saturday, July 17, in the First Baptist Church, by Miss Kathy Sue Nolen and Jerry Philen...



MISS LINDA ROBBINS To Wed

New Residents Are Greeted By Welcome Service

Mr. and Mrs. John Frank Watson and John, Jr., one year old, were greeted by the Welcome Service of Tyler County...

ROUND-THE-TOWN

Rev. and Mrs. Buddy Hillcamp and three children, John, Nancy and Susan of Horn, Texas, visited Friday in the home of Mr. and Mrs. Walter Landry...

OES To Sponsor Rummage Sales

The Colmesneil OES will sponsor a rummage sale at Freeman Hotel on Tuesday, Wednesday and Thursday...

Retired Persons To Meet Monday

Woodville Area Chapter 709 of the American Association of Retired Persons will meet at 10 a.m. August 2 in the Woodville Inn...

BRIDE'S Receive 30% OFF On Your Selection Of FLATWARE

When This Ad Is Presented To Us, The Carriage House Kounize 1-246-3033

Phillips, Maglothin To Wed August 15

Mr. and Mrs. Earl E. Phillips of Hollville, California are announcing the approaching marriage of their daughter, Linda, to Marshall Maglothin...

Senior 4-H Girls Meet Held July 14

The Woodville senior girls met on July 14 in the home of Belinda Curtis...

Colmesneil PTO To Meet Aug. 3

The Colmesneil PTO will have its first meeting Thursday, August 3, at 7:00 p.m. All members and parents are invited to come.

Social HAPPENINGS AROUND TOWN

Charles F. Blanks, Jr., of Houston, attended the groom as best man. Groomsmen were Scotty Bergenson of Arlington, John Robert Prater of Houston, cousin of the groom, Walter E. Hyde of Redford, Michael D. Not of Harrison, cousin of the groom, and Richard F. Davis, Jr., Woodville, brother of the bride...



DAVID WAYNE HUTTON-PAMELA HICKS Engagement Announced

\$300 off During September JUNIORS why wait? Order your class ring now! One-of-a-kind rings. for One-of-a-kind people Your School Ring Available Now \*Free Delivery\*

Please Go Away... WITH US... ON A FLYING TOUR OF ITALY... October 5-26 Via KLM... TRAVEL WITH WHITEHALL TRAVEL SERVICE... 1-246-3033

NOW OPEN MARK MOSELEY PRO SPA DESIGNED WITH YOUR HEALTH IN MIND SPECIAL PRICE TO FIRST 10 PERSONS FROM WOODVILLE SPECIALISTS IN REDUCING, FIRING AND GAINING Expert Equipment - Whirlpool and Finnish Sauna Bath

Engagement Announced Mr. and Mrs. Johnny Hicks of Spurger, the bride-elect is a 1970 graduate of Spurger High School... Linda's Beauty Shop Hair Spray Sale - Demolition... 1-246-3033

Everybody needs a sock! FINANCIAL EXPERTS RECOMMEND that a family have 6 months income socked away as an emergency reserve... 5% 5 1/4% 3% 6% NOTHING SUCCEEDS LIKE SAVING AT SOUTHEAST TEXAS SAVINGS and Loan Association

A & M MOTOR CO., INC. YEAR-END SALE Buick Pontiac GMC



WE HAVE MANY BEAUTIFUL 1971 PONTIACS AND BUICKS IN STOCK. BY BUYING NOW BEFORE THE 1972 MODELS ARRIVE YOU WILL... SAVE FROM \$300 TO \$500 OR MORE

COME IN TODAY AND SAVE SAM SEZ HE REALLY MEANS BUSINESS... THE NAME OF THE GAME IS TRADE, SO GO BY AND TRADE TODAY! A & M MOTOR CO., INC. 283-2534 605 S. Magnolia Woodville

Colmesneil Column SOCIETY SCENE

A number of Colmesneil teachers spent the past week in Austin at a teachers' workshop... Local Briefs

RE-OPENED The House Of Beauty SALLIE TUCKER HRD Member OPEN TUESDAY THRU SATURDAY Specializing In Shag Haircuts 283-2762 325 PINE ST.

HI, FISHERMAN... HUNTER...and CAMPER! HAVE YOU SEEN THE FIRST EDITION OF THE NEW PINEWOODS PRESS? IT'S NOW DESIGNED FOR YOU... WE WILL HAVE NEW COVERAGE FROM SOME OF THE LAKES' BEST SPORTSMEN SUCH AS: Don Harman and Charles Richie

THE FIRST EDITION IS ON SALE NOW AT OUR OFFICE IN WOODVILLE OR YOU CAN WRITE TO THE PINEWOODS PRESS, P. O. BOX 158, WOODVILLE, TEXAS 75979... P. S. Don't miss our coverage of the \$50,000 International Invitational Bass Tournament that is going to be held at Sam Rayburn August 11-13.



### Beech Creek HD Meeting is Held

The Beech Creek Home Demonstration Club met in the home of Mrs. Diana Jordan with Mrs. Thelma Wilkinson as hostess. Thirteen members and four visitors were present.

The officers for 1971 were installed in a very impressive program presented by Mrs. J. C. Russell.

Next meeting will be on July 22 in the home of Mrs. Nettie Vickers.

### Stanford Sisters Win Blue Ribbons In Dress Revue

Jenene and Henita Stanford of Tyler County won blue ribbons in the District D Dress Revue held in Nacogdoches July 20.

### Jenene also won the honor of being chosen first alternate to the state dress revue to be held at the state fair in October.

If any of the four girls chosen to go to state fall to go, Jenene will come. Her winning costume was a five-piece suit of peach and white striped knit and matching solid peach. The suit consisted of peach long pants and short-sleeved jacket with white mesh braids and white mesh braids and white mesh braids and white mesh braids.

### Denise's costume consisted of a navy blue and white knit with white mesh braids and white mesh braids and white mesh braids.

Denise's costume consisted of a navy blue and white knit with white mesh braids and white mesh braids and white mesh braids.

### Denise's costume consisted of a navy blue and white knit with white mesh braids and white mesh braids and white mesh braids.

Denise's costume consisted of a navy blue and white knit with white mesh braids and white mesh braids and white mesh braids.

### Denise's costume consisted of a navy blue and white knit with white mesh braids and white mesh braids and white mesh braids.

Denise's costume consisted of a navy blue and white knit with white mesh braids and white mesh braids and white mesh braids.

### Denise's costume consisted of a navy blue and white knit with white mesh braids and white mesh braids and white mesh braids.

Denise's costume consisted of a navy blue and white knit with white mesh braids and white mesh braids and white mesh braids.

### Denise's costume consisted of a navy blue and white knit with white mesh braids and white mesh braids and white mesh braids.

Denise's costume consisted of a navy blue and white knit with white mesh braids and white mesh braids and white mesh braids.

### Denise's costume consisted of a navy blue and white knit with white mesh braids and white mesh braids and white mesh braids.

Denise's costume consisted of a navy blue and white knit with white mesh braids and white mesh braids and white mesh braids.

### Denise's costume consisted of a navy blue and white knit with white mesh braids and white mesh braids and white mesh braids.

Denise's costume consisted of a navy blue and white knit with white mesh braids and white mesh braids and white mesh braids.

### Denise's costume consisted of a navy blue and white knit with white mesh braids and white mesh braids and white mesh braids.

Denise's costume consisted of a navy blue and white knit with white mesh braids and white mesh braids and white mesh braids.

### Denise's costume consisted of a navy blue and white knit with white mesh braids and white mesh braids and white mesh braids.

Denise's costume consisted of a navy blue and white knit with white mesh braids and white mesh braids and white mesh braids.

### Denise's costume consisted of a navy blue and white knit with white mesh braids and white mesh braids and white mesh braids.

Denise's costume consisted of a navy blue and white knit with white mesh braids and white mesh braids and white mesh braids.

### Denise's costume consisted of a navy blue and white knit with white mesh braids and white mesh braids and white mesh braids.

Denise's costume consisted of a navy blue and white knit with white mesh braids and white mesh braids and white mesh braids.

### Denise's costume consisted of a navy blue and white knit with white mesh braids and white mesh braids and white mesh braids.

Denise's costume consisted of a navy blue and white knit with white mesh braids and white mesh braids and white mesh braids.

### Denise's costume consisted of a navy blue and white knit with white mesh braids and white mesh braids and white mesh braids.

Denise's costume consisted of a navy blue and white knit with white mesh braids and white mesh braids and white mesh braids.

### Denise's costume consisted of a navy blue and white knit with white mesh braids and white mesh braids and white mesh braids.

Denise's costume consisted of a navy blue and white knit with white mesh braids and white mesh braids and white mesh braids.

### Denise's costume consisted of a navy blue and white knit with white mesh braids and white mesh braids and white mesh braids.

Denise's costume consisted of a navy blue and white knit with white mesh braids and white mesh braids and white mesh braids.

### Denise's costume consisted of a navy blue and white knit with white mesh braids and white mesh braids and white mesh braids.

Denise's costume consisted of a navy blue and white knit with white mesh braids and white mesh braids and white mesh braids.

## ROCKLAND REPORT

We of Rockland want to extend a very hearty welcome to Mr. and Mrs. Buster Hasty and family, Debbie, Pam and Tom. They moved here last week from Louisiana. Mr. Hasty is the son of the late Mrs. Myrtle Barclay.

The Rocky Springs Baptist Church invited the Rockland team to play volleyball at their church last Saturday night. It was well attended and everyone of all ages seemed to enjoy themselves. Rocky Springs won two out of three over Rockland in the first set. After the refreshments were served, which was mighty good, and the players were rested, the Rockland team won in the second set. It could have been the addition of Johnny Williams who came in time for the second set. Anyway, it kept all the spectators pretty busy watching the game led by Bro. Jones and games for the younger group led by Bro. Franks. It was really a great time of fun and fellowship in the Lord.

Visitors in the home of Mr. and Mrs. Sam Brown were Mrs. Brown's sister, Mrs. Lillie Threathill of Ft. Arthur, and her daughter, Mr. and Mrs. Darrell Martin of Beaumont, while here they all went to visit Mrs. Brown's mother, Mrs. Alena Simmons, at Beaumont.

Miss Montie Dinkins and James Brown have returned to the Dickinson Hospital in Jasper, while Taylor is still in Methodist Hospital in Houston, but hope to be moved back to Woodville in a few weeks. Please remember these folks with your prayers, cards and visits.

## INBEX-71 Will Show Homes Built

Builders across the peninsula will show the size of a football field. Homes and apartments will be built on the site.

## INBEX-71 Will Show Homes Built

Builders across the peninsula will show the size of a football field. Homes and apartments will be built on the site.

## INBEX-71 Will Show Homes Built

Builders across the peninsula will show the size of a football field. Homes and apartments will be built on the site.

## INBEX-71 Will Show Homes Built

Builders across the peninsula will show the size of a football field. Homes and apartments will be built on the site.

## INBEX-71 Will Show Homes Built

Builders across the peninsula will show the size of a football field. Homes and apartments will be built on the site.

## INBEX-71 Will Show Homes Built

Builders across the peninsula will show the size of a football field. Homes and apartments will be built on the site.

## INBEX-71 Will Show Homes Built

Builders across the peninsula will show the size of a football field. Homes and apartments will be built on the site.

## INBEX-71 Will Show Homes Built

Builders across the peninsula will show the size of a football field. Homes and apartments will be built on the site.

## INBEX-71 Will Show Homes Built

Builders across the peninsula will show the size of a football field. Homes and apartments will be built on the site.

## INBEX-71 Will Show Homes Built

Builders across the peninsula will show the size of a football field. Homes and apartments will be built on the site.

## INBEX-71 Will Show Homes Built

Builders across the peninsula will show the size of a football field. Homes and apartments will be built on the site.

## INBEX-71 Will Show Homes Built

Builders across the peninsula will show the size of a football field. Homes and apartments will be built on the site.

## INBEX-71 Will Show Homes Built

Builders across the peninsula will show the size of a football field. Homes and apartments will be built on the site.

## INBEX-71 Will Show Homes Built

Builders across the peninsula will show the size of a football field. Homes and apartments will be built on the site.

## INBEX-71 Will Show Homes Built

Builders across the peninsula will show the size of a football field. Homes and apartments will be built on the site.

## INBEX-71 Will Show Homes Built

Builders across the peninsula will show the size of a football field. Homes and apartments will be built on the site.

## INBEX-71 Will Show Homes Built

Builders across the peninsula will show the size of a football field. Homes and apartments will be built on the site.

## INBEX-71 Will Show Homes Built

Builders across the peninsula will show the size of a football field. Homes and apartments will be built on the site.

## INBEX-71 Will Show Homes Built

Builders across the peninsula will show the size of a football field. Homes and apartments will be built on the site.

## INBEX-71 Will Show Homes Built

Builders across the peninsula will show the size of a football field. Homes and apartments will be built on the site.

## INBEX-71 Will Show Homes Built

Builders across the peninsula will show the size of a football field. Homes and apartments will be built on the site.

## HOW NOT TO RUIN YOUR HONEYMOON

To avoid becoming a bride with a gloom, make some of the four most important decisions on how to have a sunny honeymoon.

1. Choose a spot that provides maximum privacy. Once there, plan to stay in a room which provides a brief life story of each village and community in Tyler County. A group of early post offices and a prominent citizen of that day and their contribution to the county. Both new residents and native Tyler County folks would find this interesting.

Several medical contributions were given this week: The Greening of America by Beth was given in memory of Mrs. J. D. Brown by Mrs. H. O. Preston.

Mrs. Nita F. Keegan of Houston gave two profound lectures in memory of G. J. Priggen, Sr. Mrs. M. F. Wilborn, also of Houston, gave books in memory of George W. Priggen, Sr. and Arzella Priggen.

Mr. and Mrs. Inaiah Wheeler gave a book in memory of Clyde DeWain.

Theresa Cordery read for the children's story hour the last two Tuesday mornings. There were a large number of papers, books, children's and music books. Mrs. Allan Shivers came to the girls' club to read "The Girl Who Went to Lake" for a short visit on Monday. The girls' club is having a party on July 22, who read the book "The Girl Who Went to Lake" by Peggy Kirkland, Lisa Grass, Denise Stanford and Nita Middleton. Prospective members are invited to attend the meeting at the Ebenezer Baptist Church at 7:30 p.m. There will be refreshments and fellowship afterwards.

If you have any news for the Rockland report, please call Mrs. Alena Simmons, 837-2468, or on before Sunday.

TYLER: eyes can't expect to be much of an influence, if you WALK down a square with your TALKER Copied.

## DEADLINE for Booster

ADS and NEWS COPY NOON Tuesday

## DR. GARY E. TATUM, Optometrist

WOODVILLE INN, Room 107, Box 788, Woodville, Texas 75790

Wednesday 9 - 5 Friday 9 - 12

GLASSES BY EXAMINATION REPAIR WORK ON FRAMES CONTACT LENS FITTED

Telephone 283-3011

CALL ANY WEEKDAY FOR APPOINTMENT.

## TAKE YOUR PICK

Looking for one of those great new cars? Look here for the financing you need to put you in the driver's seat of the car you want. A Bank Auto Loan gives you the advantage of fast action, low rates, convenient repayment. Come in, talk it over, soon.

For Auto Loans at Low Bank Rates, See Us and Count on Us for All Financing Needs... Quick and Easy

## FULL SERVICE BANKING

Checking Accounts • Savings Accounts Personal Loans • Safe Deposit Boxes Banking-by-Mail • Travelers Checks

## CITIZENS STATE BANK

Give us a chance to say "Yes" Member F.D.I.C. Woodville, Texas

283-4201

## LIBRARY NOTES

By Edna Maynard

It is interesting to note that the library's most popular books in the Texas and Southwestern Book Store are "The Girl Who Went to Lake" by Peggy Kirkland, Lisa Grass, Denise Stanford and Nita Middleton. Prospective members are invited to attend the meeting at the Ebenezer Baptist Church at 7:30 p.m. There will be refreshments and fellowship afterwards.

If you have any news for the Rockland report, please call Mrs. Alena Simmons, 837-2468, or on before Sunday.

TYLER: eyes can't expect to be much of an influence, if you WALK down a square with your TALKER Copied.

## Jr. 4-H Girls Meet July 22

The Woodville Junior 4-H Club met in the home of Jenene Stanford, junior leader, on July 22, who read the book "The Girl Who Went to Lake" by Peggy Kirkland, Lisa Grass, Denise Stanford and Nita Middleton. Prospective members are invited to attend the meeting at the Ebenezer Baptist Church at 7:30 p.m. There will be refreshments and fellowship afterwards.

If you have any news for the Rockland report, please call Mrs. Alena Simmons, 837-2468, or on before Sunday.

TYLER: eyes can't expect to be much of an influence, if you WALK down a square with your TALKER Copied.

## House of Beauty Joins Welcome Service

The Welcome Service of participating member Mrs. Tyler County announced that Tucker is looking forward to meeting the newcomers through the House of Beauty, 322 Pine St., under the management of Sallie Tucker, is the newest addition.

## Know Cancer's Warning Signals!

Change in bowel or bladder habits. A sore that does not heal. Unusual bleeding or discharge. Thickening or lump in breast. Indigestion or difficulty in swallowing. Change in wart or mole. Numbness or heaviness.

If you have a warning signal, see your doctor.

American Cancer Society

## PERSONAL

Mrs. Alton Phelan and daughter, Betty, of Rockland, Germany, drove to Murray, Kentucky for a visit with Mrs. and Mrs. David Ross and their children, Madeline, Arthur and Deborah. They also visited with relatives in Russellville, Arkansas and Charleston, West Virginia.

Mrs. Ross and daughter returned with Mrs. Phelan for a two-week visit in Woodville and in the home of Rev. and Mrs. Carl Ross of Huntington, Kentucky. Mrs. Phelan and daughter returned to Rockland, Kentucky, on July 22.

The wedding of his brother-in-law, Jerry Dale Patton, and Miss Kathy Holmes, Obit. 7/22, was held in the home of Mrs. Kay Weaver and Bob Weaver of Houston, Mr. and Mrs. Howard Estes, Jr., Dallas, and Glenn Estes of Beaumont, Mr. and Mrs. C. B. Drayner, Sr. and granddaughters, Mrs. T. C. Drayner of Groves, Texas.

## Back to School SALE

REMEMBER - School Starts in only 3 to 5 Weeks.

One Group Summer PAJAMAS and GOWNS 1/2 Price

One Group Ladies' SPORTSWEAR 1/2 Price

Ladies' KNIT SHORTS and Sleeveless KNIT BLOUSES 1/3 OFF

One Group Ladies' DRESSES and Pantsuits 1/2 Price

Ladies' and Junior Miss PANTY HOSE in shades of Tamps, Off Black, Beige and White. Just in time for Back to School. Stock up at 2-pair \$1.00

Boys' White Cushion CREW SOCKS 3-pair \$1.25

Men's Bulk Orlon SOCKS in colors (irregular) 2 pairs \$1.50

Men's LEVI STA-PREST JEANS and CASUAL PANTS with Flared Legs, Wide Belt Loops and Western Style Pockets, and also Straight Leg Jeans.

"MANN" KEEP-A-PRESS JEANS for Boys in New Flare Legs. Also Straight Leg JEANS for Boys.

Perma-Press Boys' Blue or Colored JEANS \$4.98 NOW \$3.99 \$3.69 NOW \$2.99 \$4.50 NOW \$2.99

One Large Group Men's 1971 Style SHIRTS \$3.50, \$3.99 and \$4.99

SEE OUR NEW FALL 1971 STYLES IN LOAFERS and LACE SHOES FOR BACK TO SCHOOL.

SEE OUR NEW FALL 1971 STYLES IN LOAFERS and LACE SHOES FOR BACK TO SCHOOL.

SEE OUR NEW FALL 1971 STYLES IN LOAFERS and LACE SHOES FOR BACK TO SCHOOL.

SEE OUR NEW FALL 1971 STYLES IN LOAFERS and LACE SHOES FOR BACK TO SCHOOL.

SEE OUR NEW FALL 1971 STYLES IN LOAFERS and LACE SHOES FOR BACK TO SCHOOL.

SEE OUR NEW FALL 1971 STYLES IN LOAFERS and LACE SHOES FOR BACK TO SCHOOL.

SEE OUR NEW FALL 1971 STYLES IN LOAFERS and LACE SHOES FOR BACK TO SCHOOL.

SEE OUR NEW FALL 1971 STYLES IN LOAFERS and LACE SHOES FOR BACK TO SCHOOL.

SEE OUR NEW FALL 1971 STYLES IN LOAFERS and LACE SHOES FOR BACK TO SCHOOL.

SEE OUR NEW FALL 1971 STYLES IN LOAFERS and LACE SHOES FOR BACK TO SCHOOL.

SEE OUR NEW FALL 1971 STYLES IN LOAFERS and LACE SHOES FOR BACK TO SCHOOL.

SEE OUR NEW FALL 1971 STYLES IN LOAFERS and LACE SHOES FOR BACK TO SCHOOL.

SEE OUR NEW FALL 1971 STYLES IN LOAFERS and LACE SHOES FOR BACK TO SCHOOL.

SEE OUR NEW FALL 1971 STYLES IN LOAFERS and LACE SHOES FOR BACK TO SCHOOL.

SEE OUR NEW FALL 1971 STYLES IN LOAFERS and LACE SHOES FOR BACK TO SCHOOL.

SEE OUR NEW FALL 1971 STYLES IN LOAFERS and LACE SHOES FOR BACK TO SCHOOL.

SEE OUR NEW FALL 1971 STYLES IN LOAFERS and LACE SHOES FOR BACK TO SCHOOL.

SEE OUR NEW FALL 1971 STYLES IN LOAFERS and LACE SHOES FOR BACK TO SCHOOL.

SEE OUR NEW FALL 1971 STYLES IN LOAFERS and LACE SHOES FOR BACK TO SCHOOL.

SEE OUR NEW FALL 1971 STYLES IN LOAFERS and LACE SHOES FOR BACK TO SCHOOL.

SEE OUR NEW FALL 1971 STYLES IN LOAFERS and LACE SHOES FOR BACK TO SCHOOL.

SEE OUR NEW FALL 1971 STYLES IN LOAFERS and LACE SHOES FOR BACK TO SCHOOL.

SEE OUR NEW FALL 1971 STYLES IN LOAFERS and LACE SHOES FOR BACK TO SCHOOL.

SEE OUR NEW FALL 1971 STYLES IN LOAFERS and LACE SHOES FOR BACK TO SCHOOL.

SEE OUR NEW FALL 1971 STYLES IN LOAFERS and LACE SHOES FOR BACK TO SCHOOL.

SEE OUR NEW FALL 1971 STYLES IN LOAFERS and LACE SHOES FOR BACK TO SCHOOL.

SEE OUR NEW FALL 1971 STYLES IN LOAFERS and LACE SHOES FOR BACK TO SCHOOL.

SEE OUR NEW FALL 1971 STYLES IN LOAFERS and LACE SHOES FOR BACK TO SCHOOL.

## DOG'S LIFE

MARJORIE FARNWORTH Editor, Dog Magazine

When the ancient Chinese called their dog "Year-of-the-Dog," they had no way of knowing that in a mechanized future an American would have a million Dog Years.

It happened in 1970—and let us happen to point out that the "million" applies to registered purebreds alone. There is no way to count the mixed-breed dogs in America, but a recent estimate put the number at 26 million.

Let's simplify things and describe that with close to three million more dogs in America today—there must be several million dogs of each motor cycle.

Registration figures of the American Kennel Club for last year reached a total of 1,056,225 as reported by the Gaines Dog Research Center. Last year's total was a mere 973,100.

Dogs Magazine has had articles about rare, "endangered" species of dogs. My purpose this time is to assess the popularity—the non-rareness, if you will—of certain breeds, most of which appear to be keeping their high ratings over the years.

Now, pause in your reading, if you will to guess as to you didn't know) which breed in America has ranked Number One in the Canine Hit Parade from 1961 through 1970. A little farther on you'll find out if you were right.

Why do some dogs get particularly popular in this country (if we want to spend a lifetime examining and classifying every dog we pass)?

Well, let's take half-breeds alone. One way to define species, whether dog, horse or man, is through the reproduction test. It is possible in theory for any animal who deserves to be called "dog" to mate with any other "dog," given the important criteria that both are mature and healthy and that precisely one of them is a male.

If we consider all possible matings between 116 pure breeds of dogs, we discover that 6,670 different half-breeds are possible. One generation farther, alone, you may be asked to learn, no fewer than 23,021,215 types of dogs are possible. As for which of these combinations have not actually occurred, no one can tell.

Returning to purebreds, the most popular dog in the nation through the decade of the sixties, and on to 1971 is the Poodle. German Shepherds ran second last year (and the year before); Dobermans third, Beagles fourth, Miniature Schnauzers fifth, Chihuahuas sixth.

At this point similarity to 1969?

## DOG'S LIFE

MARJORIE FARNWORTH Editor, Dog Magazine

When the ancient Chinese called their dog "Year-of-the-Dog," they had no way of knowing that in a mechanized future an American would have a million Dog Years.

It happened in 1970—and let us happen to point out that the "million" applies to registered purebreds alone. There is no way to count the mixed-breed dogs in America, but a recent estimate put the number at 26 million.

Let's simplify things and describe that with close to three million more dogs in America today—there must be several million dogs of each motor cycle.

Registration figures of the American Kennel Club for last year reached a total of 1,056,225 as reported by the Gaines Dog Research Center. Last year's total was a mere 973,100.

Dogs Magazine has had articles about rare, "endangered" species of dogs. My purpose this time is to assess the popularity—the non-rareness, if you will—of certain breeds, most of which appear to be keeping their high ratings over the years.

Now, pause in your reading, if you will to guess as to you didn't know) which breed in America has ranked Number One in the Canine Hit Parade from 1961 through 1970. A little farther on you'll find out if you were right.

Why do some dogs get particularly popular in this country (if we want to spend a lifetime examining and classifying every dog we pass)?

Well, let's take half-breeds alone. One way to define species, whether dog, horse or man, is through the reproduction test. It is possible in theory for any animal who deserves to be called "dog" to mate with any other "dog," given the important criteria that both are mature and healthy and that precisely one of them is a male.

If we consider all possible matings between 116 pure breeds of dogs, we discover that 6,670 different half-breeds are possible. One generation farther, alone, you may be asked to learn, no fewer than 23,021,215 types of dogs are possible. As for which of these combinations have not actually occurred, no one can tell.

Returning to purebreds, the most popular dog in the nation through the decade of the sixties, and on to 1971 is the Poodle. German Shepherds ran second last year (and the year before); Dobermans third, Beagles fourth, Miniature Schnauzers fifth, Chihuahuas sixth.

At this point similarity to 1969?

## TYLER COUNTY BOOSTER

When the ancient Chinese called their dog "Year-of-the-Dog," they had no way of knowing that in a mechanized future an American would have a million Dog Years.

## DOG'S LIFE

MARJORIE FARNWORTH Editor, Dog Magazine

When the ancient Chinese called their dog "Year-of-the-Dog," they had no way of knowing that in a mechanized future an American would have a million Dog Years.

It happened in 1970—and let us happen to point out that the "million" applies to registered purebreds alone. There is no way to count the mixed-breed dogs in America, but a recent estimate put the number at 26 million.

Let's simplify things and describe that with close to three million more dogs in America today—there must be several million dogs of each motor cycle.

Registration figures of the American Kennel Club for last year reached a total of 1,056,225 as reported by the Gaines Dog Research Center. Last year's total was a mere 973,100.







### Homemaking Teachers Participate In Dallas Conference Aug. 2-6

Dr. Blanche Phillips, Mrs. Myrtle Canada and Mrs. Mary Ann Tidwell, homemaking teachers in Kirby High School will participate in the State Service Conference for Homemaking Teachers and the annual meeting of the Vocational Homemaking Teachers Association to be held at the Statler Hilton Hotel, Dallas, August 2-6.

The theme of the In-Service Conference is "Homemaking Education—New Perspectives in Family Living". The keynote speaker will be Dr. Patricia Milburn Moore, assistant to the president of the Community Services, the Home Foundation for Mental Health, the University of Texas at Austin.

Conference emphasis will be on the changing roles and skills needed for effective living today, and on the concepts, content, methods, and skills required for effective Family Life Education. W. Clark Ellery, professor, Department of Home and Family Life, College of Home Economics, Texas Tech University, Lubbock, will be the conference consultant. Mr. Ellery is nationally known as a speaker in the area of a family life education.

Consultants from the State Department of Education in Dallas will be present.

### OPEN HOUSE Customizing home may not boost value

By JAMES M. WOODARD, Copy News Service

The awards banquet of the Vocational Homemaking Teachers Association on Wednesday evening will honor L. G. Governor, Ben Barnes, Senators A. M. Akers, J. J. and Ralph Dally, Representatives Steve Burgess, Joe Golman, Dan Kubly, Charles Jurgens and Neal Solomon. Also receiving awards for tenure will be 48 homemaking teachers representing a total of 990 years of service in education.

The annual meeting of the association on Thursday will be highlighted with an address by Mrs. Elizabeth Duncan Koonce, director of the Women's Bureau, U. S. Department of Labor, Washington, D. C.

W. Edgar, of Austin, and Miss Mary Allen, of Washington, D. C., will receive awards for outstanding service in the field of education.

More than 180 teachers are expected to attend the week-long meeting, said Mrs. Judith Jackson, president of the Vocational Homemaking Teachers Association.

No, however, there is a pending bill before Congress that, if passed, would allow tenants to deduct a certain percentage of their rent payments.

The percentage would be determined by the proportion of the property's income

### DECOR Antique shouldn't be drilled

By BARBARA HARTUNG, Copy News Service

Q. My mother has given me a very old porcelain Chinese vase which has been in her family for years. Her parents were missionaries and believe were given it as a gift. I don't think it is particularly antique, although it might. I would like very much to make this vase into a lamp base but I do not think it would be wise to drill a hole through it. I provide for the vase. What would you suggest?

A. I agree. Don't drill through it. An outstanding lamp designer gives this advice. If you have a very fine antique (or for that matter, something that means a great deal to you), don't take a chance and have it drilled. Merely make your vase fit a lamp shade and have a lamp base designed with a piece of tubing at the back of the base to support the cord, light and shade. Then fix the vase securely to the base so that it is merely ornamental. The base could be metal or wood and the scale and shape of it would, of course, be dictated by the vase.

This is a very natural way to use an art object which you might not otherwise use, or have space for displaying. It can illuminate the piece of art, too, in a special way and thereby enhance its value as an antique.

One of the most important things to select a lamp shade that will be compatible with your piece and will not detract from the vase.

Please send questions for Decor Service to Copy News Service, P. O. Box 2483, Station A, La Mesa, Calif. 92041.

### AD COPY IS NOON TUESDAY

Deadline for all advertisements is noon on Tuesday. Advertisements accepted after this time will be held for the following Tuesday.

Advertisements for the following categories are accepted on a daily basis: Real Estate, Automobiles, and Miscellaneous.

Advertisements for the following categories are accepted on a weekly basis: Real Estate, Automobiles, and Miscellaneous.

Advertisements for the following categories are accepted on a monthly basis: Real Estate, Automobiles, and Miscellaneous.

### Antique shouldn't be drilled

Q. My mother has given me a very old porcelain Chinese vase which has been in her family for years. Her parents were missionaries and believe were given it as a gift. I don't think it is particularly antique, although it might. I would like very much to make this vase into a lamp base but I do not think it would be wise to drill a hole through it. I provide for the vase. What would you suggest?

A. I agree. Don't drill through it. An outstanding lamp designer gives this advice. If you have a very fine antique (or for that matter, something that means a great deal to you), don't take a chance and have it drilled. Merely make your vase fit a lamp shade and have a lamp base designed with a piece of tubing at the back of the base to support the cord, light and shade. Then fix the vase securely to the base so that it is merely ornamental. The base could be metal or wood and the scale and shape of it would, of course, be dictated by the vase.

This is a very natural way to use an art object which you might not otherwise use, or have space for displaying. It can illuminate the piece of art, too, in a special way and thereby enhance its value as an antique.

One of the most important things to select a lamp shade that will be compatible with your piece and will not detract from the vase.

Please send questions for Decor Service to Copy News Service, P. O. Box 2483, Station A, La Mesa, Calif. 92041.

### Antique shouldn't be drilled

Q. My mother has given me a very old porcelain Chinese vase which has been in her family for years. Her parents were missionaries and believe were given it as a gift. I don't think it is particularly antique, although it might. I would like very much to make this vase into a lamp base but I do not think it would be wise to drill a hole through it. I provide for the vase. What would you suggest?

A. I agree. Don't drill through it. An outstanding lamp designer gives this advice. If you have a very fine antique (or for that matter, something that means a great deal to you), don't take a chance and have it drilled. Merely make your vase fit a lamp shade and have a lamp base designed with a piece of tubing at the back of the base to support the cord, light and shade. Then fix the vase securely to the base so that it is merely ornamental. The base could be metal or wood and the scale and shape of it would, of course, be dictated by the vase.

This is a very natural way to use an art object which you might not otherwise use, or have space for displaying. It can illuminate the piece of art, too, in a special way and thereby enhance its value as an antique.

One of the most important things to select a lamp shade that will be compatible with your piece and will not detract from the vase.

Please send questions for Decor Service to Copy News Service, P. O. Box 2483, Station A, La Mesa, Calif. 92041.

### Antique shouldn't be drilled

Q. My mother has given me a very old porcelain Chinese vase which has been in her family for years. Her parents were missionaries and believe were given it as a gift. I don't think it is particularly antique, although it might. I would like very much to make this vase into a lamp base but I do not think it would be wise to drill a hole through it. I provide for the vase. What would you suggest?

A. I agree. Don't drill through it. An outstanding lamp designer gives this advice. If you have a very fine antique (or for that matter, something that means a great deal to you), don't take a chance and have it drilled. Merely make your vase fit a lamp shade and have a lamp base designed with a piece of tubing at the back of the base to support the cord, light and shade. Then fix the vase securely to the base so that it is merely ornamental. The base could be metal or wood and the scale and shape of it would, of course, be dictated by the vase.

This is a very natural way to use an art object which you might not otherwise use, or have space for displaying. It can illuminate the piece of art, too, in a special way and thereby enhance its value as an antique.

One of the most important things to select a lamp shade that will be compatible with your piece and will not detract from the vase.

Please send questions for Decor Service to Copy News Service, P. O. Box 2483, Station A, La Mesa, Calif. 92041.

### Antique shouldn't be drilled

Q. My mother has given me a very old porcelain Chinese vase which has been in her family for years. Her parents were missionaries and believe were given it as a gift. I don't think it is particularly antique, although it might. I would like very much to make this vase into a lamp base but I do not think it would be wise to drill a hole through it. I provide for the vase. What would you suggest?

A. I agree. Don't drill through it. An outstanding lamp designer gives this advice. If you have a very fine antique (or for that matter, something that means a great deal to you), don't take a chance and have it drilled. Merely make your vase fit a lamp shade and have a lamp base designed with a piece of tubing at the back of the base to support the cord, light and shade. Then fix the vase securely to the base so that it is merely ornamental. The base could be metal or wood and the scale and shape of it would, of course, be dictated by the vase.

This is a very natural way to use an art object which you might not otherwise use, or have space for displaying. It can illuminate the piece of art, too, in a special way and thereby enhance its value as an antique.

One of the most important things to select a lamp shade that will be compatible with your piece and will not detract from the vase.

Please send questions for Decor Service to Copy News Service, P. O. Box 2483, Station A, La Mesa, Calif. 92041.

### Antique shouldn't be drilled

Q. My mother has given me a very old porcelain Chinese vase which has been in her family for years. Her parents were missionaries and believe were given it as a gift. I don't think it is particularly antique, although it might. I would like very much to make this vase into a lamp base but I do not think it would be wise to drill a hole through it. I provide for the vase. What would you suggest?

A. I agree. Don't drill through it. An outstanding lamp designer gives this advice. If you have a very fine antique (or for that matter, something that means a great deal to you), don't take a chance and have it drilled. Merely make your vase fit a lamp shade and have a lamp base designed with a piece of tubing at the back of the base to support the cord, light and shade. Then fix the vase securely to the base so that it is merely ornamental. The base could be metal or wood and the scale and shape of it would, of course, be dictated by the vase.

This is a very natural way to use an art object which you might not otherwise use, or have space for displaying. It can illuminate the piece of art, too, in a special way and thereby enhance its value as an antique.

One of the most important things to select a lamp shade that will be compatible with your piece and will not detract from the vase.

Please send questions for Decor Service to Copy News Service, P. O. Box 2483, Station A, La Mesa, Calif. 92041.

### Antique shouldn't be drilled

Q. My mother has given me a very old porcelain Chinese vase which has been in her family for years. Her parents were missionaries and believe were given it as a gift. I don't think it is particularly antique, although it might. I would like very much to make this vase into a lamp base but I do not think it would be wise to drill a hole through it. I provide for the vase. What would you suggest?

A. I agree. Don't drill through it. An outstanding lamp designer gives this advice. If you have a very fine antique (or for that matter, something that means a great deal to you), don't take a chance and have it drilled. Merely make your vase fit a lamp shade and have a lamp base designed with a piece of tubing at the back of the base to support the cord, light and shade. Then fix the vase securely to the base so that it is merely ornamental. The base could be metal or wood and the scale and shape of it would, of course, be dictated by the vase.

This is a very natural way to use an art object which you might not otherwise use, or have space for displaying. It can illuminate the piece of art, too, in a special way and thereby enhance its value as an antique.

One of the most important things to select a lamp shade that will be compatible with your piece and will not detract from the vase.

Please send questions for Decor Service to Copy News Service, P. O. Box 2483, Station A, La Mesa, Calif. 92041.

### Antique shouldn't be drilled

Q. My mother has given me a very old porcelain Chinese vase which has been in her family for years. Her parents were missionaries and believe were given it as a gift. I don't think it is particularly antique, although it might. I would like very much to make this vase into a lamp base but I do not think it would be wise to drill a hole through it. I provide for the vase. What would you suggest?

A. I agree. Don't drill through it. An outstanding lamp designer gives this advice. If you have a very fine antique (or for that matter, something that means a great deal to you), don't take a chance and have it drilled. Merely make your vase fit a lamp shade and have a lamp base designed with a piece of tubing at the back of the base to support the cord, light and shade. Then fix the vase securely to the base so that it is merely ornamental. The base could be metal or wood and the scale and shape of it would, of course, be dictated by the vase.

This is a very natural way to use an art object which you might not otherwise use, or have space for displaying. It can illuminate the piece of art, too, in a special way and thereby enhance its value as an antique.

One of the most important things to select a lamp shade that will be compatible with your piece and will not detract from the vase.

Please send questions for Decor Service to Copy News Service, P. O. Box 2483, Station A, La Mesa, Calif. 92041.

### Antique shouldn't be drilled

Q. My mother has given me a very old porcelain Chinese vase which has been in her family for years. Her parents were missionaries and believe were given it as a gift. I don't think it is particularly antique, although it might. I would like very much to make this vase into a lamp base but I do not think it would be wise to drill a hole through it. I provide for the vase. What would you suggest?

A. I agree. Don't drill through it. An outstanding lamp designer gives this advice. If you have a very fine antique (or for that matter, something that means a great deal to you), don't take a chance and have it drilled. Merely make your vase fit a lamp shade and have a lamp base designed with a piece of tubing at the back of the base to support the cord, light and shade. Then fix the vase securely to the base so that it is merely ornamental. The base could be metal or wood and the scale and shape of it would, of course, be dictated by the vase.

This is a very natural way to use an art object which you might not otherwise use, or have space for displaying. It can illuminate the piece of art, too, in a special way and thereby enhance its value as an antique.

One of the most important things to select a lamp shade that will be compatible with your piece and will not detract from the vase.

Please send questions for Decor Service to Copy News Service, P. O. Box 2483, Station A, La Mesa, Calif. 92041.

### Antique shouldn't be drilled

Q. My mother has given me a very old porcelain Chinese vase which has been in her family for years. Her parents were missionaries and believe were given it as a gift. I don't think it is particularly antique, although it might. I would like very much to make this vase into a lamp base but I do not think it would be wise to drill a hole through it. I provide for the vase. What would you suggest?

A. I agree. Don't drill through it. An outstanding lamp designer gives this advice. If you have a very fine antique (or for that matter, something that means a great deal to you), don't take a chance and have it drilled. Merely make your vase fit a lamp shade and have a lamp base designed with a piece of tubing at the back of the base to support the cord, light and shade. Then fix the vase securely to the base so that it is merely ornamental. The base could be metal or wood and the scale and shape of it would, of course, be dictated by the vase.

This is a very natural way to use an art object which you might not otherwise use, or have space for displaying. It can illuminate the piece of art, too, in a special way and thereby enhance its value as an antique.

One of the most important things to select a lamp shade that will be compatible with your piece and will not detract from the vase.

Please send questions for Decor Service to Copy News Service, P. O. Box 2483, Station A, La Mesa, Calif. 92041.

### Antique shouldn't be drilled

Q. My mother has given me a very old porcelain Chinese vase which has been in her family for years. Her parents were missionaries and believe were given it as a gift. I don't think it is particularly antique, although it might. I would like very much to make this vase into a lamp base but I do not think it would be wise to drill a hole through it. I provide for the vase. What would you suggest?

A. I agree. Don't drill through it. An outstanding lamp designer gives this advice. If you have a very fine antique (or for that matter, something that means a great deal to you), don't take a chance and have it drilled. Merely make your vase fit a lamp shade and have a lamp base designed with a piece of tubing at the back of the base to support the cord, light and shade. Then fix the vase securely to the base so that it is merely ornamental. The base could be metal or wood and the scale and shape of it would, of course, be dictated by the vase.

This is a very natural way to use an art object which you might not otherwise use, or have space for displaying. It can illuminate the piece of art, too, in a special way and thereby enhance its value as an antique.

One of the most important things to select a lamp shade that will be compatible with your piece and will not detract from the vase.

Please send questions for Decor Service to Copy News Service, P. O. Box 2483, Station A, La Mesa, Calif. 92041.

### Antique shouldn't be drilled

Q. My mother has given me a very old porcelain Chinese vase which has been in her family for years. Her parents were missionaries and believe were given it as a gift. I don't think it is particularly antique, although it might. I would like very much to make this vase into a lamp base but I do not think it would be wise to drill a hole through it. I provide for the vase. What would you suggest?

A. I agree. Don't drill through it. An outstanding lamp designer gives this advice. If you have a very fine antique (or for that matter, something that means a great deal to you), don't take a chance and have it drilled. Merely make your vase fit a lamp shade and have a lamp base designed with a piece of tubing at the back of the base to support the cord, light and shade. Then fix the vase securely to the base so that it is merely ornamental. The base could be metal or wood and the scale and shape of it would, of course, be dictated by the vase.

This is a very natural way to use an art object which you might not otherwise use, or have space for displaying. It can illuminate the piece of art, too, in a special way and thereby enhance its value as an antique.

One of the most important things to select a lamp shade that will be compatible with your piece and will not detract from the vase.

Please send questions for Decor Service to Copy News Service, P. O. Box 2483, Station A, La Mesa, Calif. 92041.

### Antique shouldn't be drilled

Q. My mother has given me a very old porcelain Chinese vase which has been in her family for years. Her parents were missionaries and believe were given it as a gift. I don't think it is particularly antique, although it might. I would like very much to make this vase into a lamp base but I do not think it would be wise to drill a hole through it. I provide for the vase. What would you suggest?

A. I agree. Don't drill through it. An outstanding lamp designer gives this advice. If you have a very fine antique (or for that matter, something that means a great deal to you), don't take a chance and have it drilled. Merely make your vase fit a lamp shade and have a lamp base designed with a piece of tubing at the back of the base to support the cord, light and shade. Then fix the vase securely to the base so that it is merely ornamental. The base could be metal or wood and the scale and shape of it would, of course, be dictated by the vase.

This is a very natural way to use an art object which you might not otherwise use, or have space for displaying. It can illuminate the piece of art, too, in a special way and thereby enhance its value as an antique.

One of the most important things to select a lamp shade that will be compatible with your piece and will not detract from the vase.

Please send questions for Decor Service to Copy News Service, P. O. Box 2483, Station A, La Mesa, Calif. 92041.

## ALL OUTDOORS

By RUSS CARPENTER, Editor-in-Chief, Outdoor Sports Life

How accurate does the Rem-choster 598-Ultra Magnum cartridge shoot? This is a hypothetical question, but it is one often asked of gunsmiths and other gun experts. Strange as it may sound, there is a surprising answer to the question.

Still, as a gunsmith for over 20 years I feel obliged to tackle the accuracy problem first thing in the morning. We'll stick with the Rem-choster 598-Ultra Magnum. It's certainly one of the most accurate cartridges in the world. The average hourly rate of fire for this cartridge is 100 rounds per minute. At 100 yards, the bullet drops only 1.5 inches. At 200 yards, it drops only 3.5 inches. At 300 yards, it drops only 6.5 inches. At 400 yards, it drops only 10.5 inches. At 500 yards, it drops only 15.5 inches. At 600 yards, it drops only 21.5 inches. At 700 yards, it drops only 28.5 inches. At 800 yards, it drops only 36.5 inches. At 900 yards, it drops only 45.5 inches. At 1000 yards, it drops only 55.5 inches.

The accuracy of the Rem-choster 598-Ultra Magnum is due to its unique design. The bullet is made of a special alloy that is extremely hard and resistant to deformation. The bullet is also extremely smooth, which allows it to travel through the air with minimal resistance. The result is a bullet that is extremely accurate and stable in flight.

If you are looking for a cartridge that is accurate and reliable, the Rem-choster 598-Ultra Magnum is the one for you. It is a true all-weather cartridge that will perform in any situation. So go out and try it today. You won't be disappointed.

Questions from readers are invited. Write to: Russ Carpenter, Editor-in-Chief, Outdoor Sports Life, 222 Park Avenue South, New York, N.Y. 10003.

Q. I have a number of customers who are asking me about the accuracy of the Rem-choster 598-Ultra Magnum. Can you provide me with some information on this cartridge?

A. The Rem-choster 598-Ultra Magnum is a very accurate cartridge. It is made of a special alloy that is extremely hard and resistant to deformation. The bullet is also extremely smooth, which allows it to travel through the air with minimal resistance. The result is a bullet that is extremely accurate and stable in flight.

Q. I am interested in buying a Rem-choster 598-Ultra Magnum. Can you tell me where I can buy one?

A. The Rem-choster 598-Ultra Magnum is available at most sporting goods stores. You can also buy it directly from the manufacturer, Rem-choster, Inc., 1000 Park Avenue South, New York, N.Y. 10003.

Q. I have a number of customers who are asking me about the accuracy of the Rem-choster 598-Ultra Magnum. Can you provide me with some information on this cartridge?

A. The Rem-choster 598-Ultra Magnum is a very accurate cartridge. It is made of a special alloy that is extremely hard and resistant to deformation. The bullet is also extremely smooth, which allows it to travel through the air with minimal resistance. The result is a bullet that is extremely accurate and stable in flight.

Q. I am interested in buying a Rem-choster 598-Ultra Magnum. Can you tell me where I can buy one?

A. The Rem-choster 598-Ultra Magnum is available at most sporting goods stores. You can also buy it directly from the manufacturer, Rem-choster, Inc., 1000 Park Avenue South, New York, N.Y. 10003.

Q. I have a number of customers who are asking me about the accuracy of the Rem-choster 598-Ultra Magnum. Can you provide me with some information on this cartridge?

A. The Rem-choster 598-Ultra Magnum is a very accurate cartridge. It is made of a special alloy that is extremely hard and resistant to deformation. The bullet is also extremely smooth, which allows it to travel through the air with minimal resistance. The result is a bullet that is extremely accurate and stable in flight.

Q. I am interested in buying a Rem-choster 598-Ultra Magnum. Can you tell me where I can buy one?

A. The Rem-choster 598-Ultra Magnum is available at most sporting goods stores. You can also buy it directly from the manufacturer, Rem-choster, Inc., 1000 Park Avenue South, New York, N.Y. 10003.

Q. I have a number of customers who are asking me about the accuracy of the Rem-choster 598-Ultra Magnum. Can you provide me with some information on this cartridge?

A. The Rem-choster 598-Ultra Magnum is a very accurate cartridge. It is made of a special alloy that is extremely hard and resistant to deformation. The bullet is also extremely smooth, which allows it to travel through the air with minimal resistance. The result is a bullet that is extremely accurate and stable in flight.

Q. I am interested in buying a Rem-choster 598-Ultra Magnum. Can you tell me where I can buy one?

A. The Rem-choster 598-Ultra Magnum is available at most sporting goods stores. You can also buy it directly from the manufacturer, Rem-choster, Inc., 1000 Park Avenue South, New York, N.Y. 10003.

Q. I have a number of customers who are asking me about the accuracy of the Rem-choster 598-Ultra Magnum. Can you provide me with some information on this cartridge?

A. The Rem-choster 598-Ultra Magnum is a very accurate cartridge. It is made of a special alloy that is extremely hard and resistant to deformation. The bullet is also extremely smooth, which allows it to travel through the air with minimal resistance. The result is a bullet that is extremely accurate and stable in flight.

Q. I am interested in buying a Rem-choster 598-Ultra Magnum. Can you tell me where I can buy one?

A. The Rem-choster 598-Ultra Magnum is available at most sporting goods stores. You can also buy it directly from the manufacturer, Rem-choster, Inc., 1000 Park Avenue South, New York, N.Y. 10003.

## WANT ACTION? USE WANT ADS!

FOR SALE: 5 space Magnolia, Cemetery lot and garage. 2 octave electric organ, Kustom base amp and fender precision guitar. 282-3080.

FOR SALE: One two-year-old 1968 Buick Wildcat. 282-3080.

FOR SALE: 144-160-2-4/8-5/8, 282-3080.

FOR SALE: 144-160-2-4/8-5/8, 282-3080.

FOR SALE: 144-160-2-4/8-5/8, 282-3080.

FOR SALE: 144-160-2-4/8-5/8, 282-3080.

FOR SALE: 144-160-2-4/8-5/8, 282-3080.

FOR SALE: 144-160-2-4/8-5/8, 282-3080.

FOR SALE: 144-160-2-4/8-5/8, 282-3080.

FOR SALE: 144-160-2-4/8-5/8, 282-3080.

FOR SALE: 144-160-2-4/8-5/8, 282-3080.

FOR SALE: 144-160-2-4/8-5/8, 282-3080.

FOR SALE: 144-160-2-4/8-5/8, 282-3080.

FOR SALE: 144-160-2-4/8-5/8, 282-3080.

FOR SALE: 144-160-2-4/8-5/8, 282-3080.

FOR SALE: 144-160-2-4/8-5/8, 282-3080.

FOR SALE: 144-160-2-4/8-5/8, 282-3080.

FOR SALE: 144-160-2-4/8-5/8, 282-3080.

FOR SALE: 144-160-2-4/8-5/8, 282-3080.

FOR SALE: 144-160-2-4/8-5/8, 282-3080.

FOR SALE: 144-160-2-4/8-5/8, 282-3080.

FOR SALE: 144-160-2-4/8-5/8, 282-3080.

FOR SALE: 144-160-2-4/8-5/8, 282-3080.

FOR SALE: 144-160-2-4/8-5/8, 282-3080.

FOR SALE: 144-160-2-4/8-5/8, 282-3080.

FOR SALE: 144-160-2-4/8-5/8, 282-3080.

FOR SALE: 144-160-2-4/8-5/8, 282-3080.

FOR SALE: 144-160-2-4/8-5/8, 282-3080.

FOR SALE: 144-160-2-4/8-5/8, 282-3080.

FOR SALE: 144-160-2-4/8-5/8, 282-3080.

FOR SALE: 144-160-2-4/8-5/8, 282-3080.

FOR SALE: 144-160-2-4/8-5/8, 282-3080.

FOR SALE: 144-160-2-4/8-5/8, 282-3080.

FOR SALE: 144-160-2-4/8-5/8, 282-3080.

FOR SALE: 144-160-2-4/8-5/8, 282-3080.

FOR SALE: 144-160-2-4/8-5/8, 282-3080.

FOR SALE: 144-160-2-4/8-5/8, 282-3080.

FOR SALE: 144-160-2-4/8-5/8, 282-3080.

FOR SALE: 144-160-2-4/8-5/8, 282-3080.

FOR SALE: 144-160-2-4/8-5/8, 282-3080.

FOR SALE: 144-160-2-4/8-5/8, 282-3080.

FOR SALE: 144-160-2-4/8-5/8, 282-3080.

FOR SALE: 144-160-2-4/8-5/8, 282-3080.

FOR SALE: 144-160-2-4/8-5/8, 282-3080.

FOR SALE: 144-160-2-4/8-5/8, 282-3080.

FOR SALE: 144-160-2-4/8-5/8, 282-3080.

FOR SALE: 144-160-2-4/8-5/8, 282-3080.

FOR SALE: 144-160-2-4/8-5/8, 282-3080.

FOR SALE: 144-160-2-4/8-5/8, 282-3080.

FOR SALE: 144-160-2-4/8-5/8, 282-3080.

FOR SALE: 144-160-2-4/8-5/8, 282-3080.

FOR SALE: 144-160-2-4/8-5/8, 282-3080.

FOR SALE: 144-160-2-4/8-5/8, 282-3080.

FOR SALE: 144-160-2-4/8-5/8, 282-3080.

FOR SALE: 144-160-2-4/8-5/8, 282-3080.

FOR SALE: 144-160-2-4/8-5/8, 282-3080.

FOR SALE: 144-160-2-4/8-5/8, 282-3080.

FOR SALE: 144-160-2-4/8-5/8, 282-3080.

FOR SALE: 144-160-2-4/8-5/8, 282-3080.

FOR SALE: 144-160-2-4/8-5/8, 282-3080.

FOR SALE: 144-160-2-4/8-5/8, 282-3080.

FOR SALE: 144-160-2-4/8-5/8, 282-3080.

FOR SALE: 144-160-2-4/8-5/8, 282-3080.

FOR SALE: 144-160-2-4/8-5/8, 282-3080.

FOR SALE: 144-160-2-4/8-5/8, 282-3080.

FOR SALE: 144-160-2-4/8-5/8, 282-3080.

FOR SALE: 144-160-2-4/8-5/8, 282-3080.

FOR SALE: 144-160-2-4/8-5/8, 282-3080.

FOR SALE: 144-160-2-4/8-5/8, 282-3080.

FOR SALE: 144-160-2-4/8-5/8, 282-3080.

FOR SALE: 144-160-2-4/8-5/8, 282-3080.

FOR SALE: 144-160-2-4/8-5/8, 282-3080.

FOR SALE: 144-160-2-4/8-5/8, 282-3080.

FOR SALE: 144-160-2-4/8-5/8, 282-3080.

FOR SALE: 144-160-2-4/8-5/8, 282-3080.

FOR SALE: 144-160-2-4/8-5/8, 282-3080.

FOR SALE: 144-160-2-4/8-5/8, 282-3080.

FOR SALE: 144-160-2-4/8-5/8, 282-3080.

FOR SALE: 144-160-2-4/8-5/8, 282-3080.

FOR SALE: 144-160-2-4/8-5/8, 282-3080.

FOR SALE: 144-160-2-4/8-5/8, 282-3080.

FOR SALE: 144-160-2-4/8-5/8, 282-3080.

FOR SALE: 144-160-2-4/8-5/8, 282-3080.

FOR SALE: 144-160-2-4/8-5/8, 282-3080.

FOR SALE: 144-160-2-4/8-5/8, 282-3080.

FOR SALE: 144-160-2-4/8-5/8, 282-3080.

FOR SALE: 144-160-2-4/8-5/8, 282-3080.

FOR SALE: 144-160-2-4/8-5/8, 282-3080.

FOR SALE: 144-160-2-4/8-5/8, 282-3080.

FOR SALE: 144-160-2-4/8-5/8, 282-3080.





WHERE PRICES ARE RIGHT & CLERKS POLITE

SPECIALS THURS-FRI & SAT. JULY 29-30-31



# QUALITY STAMPS

WHILE YOU ARE SAVING

YOU ARE SAVING DOLLARS



## FRYERS

USDA FRESH  
**CUT UP FRYERS** LB. 35¢  
 HEAVY BEEF CENTER CUT  
**CHUCK STEAKS** LB. 69¢

U.S.D.A. WHOLE . . . LB.

BASKET OF CHICKEN MIXED  
**FRYER PARTS** LB. 29¢  
 HEAVY BEEF & ARM  
**SWISS STEAKS** LB. 79¢

### 29¢

## BACON

SUNNYDALE THIN SLICED  
 LB. PKG. **59¢**

**CORN DOGS** KWIK KOOK 13 OZ. PKG. 55¢  
**All Meat Franks** OSCAR MAYER LB. PKG. 79¢  
**BOLOGNA** OSCAR MAYER ALL MEAT 8 OZ. PKG. 59¢  
**BAR-B-Q LINKS** BLUE RIBBON 1 1/2 LB. 99¢

## PEACHES

NEW ZEALAND GRANNY SMITH  
**GREEN APPLES** LB. 29¢  
 SLICING SIZE  
**GREEN CUCUMBERS** 3 for 29¢

CALIFORNIA LUSCIOUS LB. **29¢**

FRESH ON THE COB  
**YELLOW CORN** 3 for 29¢  
 STUFFING SIZE  
**BELL PEPPERS** 3 for 29¢

## COFFEE

KRAFT AM. OR PIMENTO  
**CHEESE** SINGLES 6 OZ. PKG. 2 for 79¢  
 HEINZ BARBECUE  
**SAUCE** 16 OZ. 3 for \$1.00  
 SUE BEE  
**HONEY** 8 OZ. JAR 29¢

FOLGERS WITH COUPON LB.

## 69¢ TUNA

KRAFTS TASTY SPREAD  
**CHEESE** 2 LB. 79¢  
 HUNTS  
**MANWICH** 300 CAN 3 for \$1.00  
 KRAFT GRAPE JAM OR  
**JELLY** 2 LB. JAR 59¢

DEL MONTE TOMATO  
**CATSUP** .20 OZ. 3 for \$1.00  
 TOWIE MANZ. STUFFED  
**OLIVES** 7 OZ. JAR 45¢  
 DEL MONTE FRUIT  
**COCKTAIL** 303 CAN 3 for 89¢

BREAST O' CHICKEN 3 #1/2 CANS ONLY **\$1.00**



## SNOWDRIFT

HUNTS TOMATO  
**PASTE** 12 OZ. 3 for 89¢  
 CATS-PRIDE  
**LITTLER** 5 LBS. 29¢

HUNTS TOMATO  
**SAUCE** NO. 300 CAN 4 for \$1.00  
 ADOLPHUS  
**RICE** 28 OZ. PKG. 35¢

NEW WHIPPED WITH \$5 OR MORE PURCHASE BIG 42 OZ. CAN

### 69¢

HYDE PARK EVAP.  
**MILK** TALL CANS 3 for 49¢  
 JUMBO NORTHERN  
**TOWELS** ROLL 29¢

## MAYONNAISE

KRAFTS WITH COUPON QUART **55¢**

TROPHY FROZEN  
**STRAWBERRIES** 10 OZ. 4 for 99¢  
 OCEAN BREEZE  
**SHRIMP** 10 OZ. 59¢

WITH THIS COUPON #1564  
**CHIPOS** POTATO CHIPS 9 OZ. PKG. 49¢ AT BIG STAR VOID 7-31

**CREST** REG. OR MINT FAMILY SIZE **69¢**

LIBBYS CUT OKRA 20 OZ. PKG. 49¢

BANQUET FROZEN POT  
**PIES** 5 8 OZ. EACH 99¢



10¢ COUPON  
 THIS COUPON WORTH 10¢ OFF THE REGULAR PRICE OF 1 QUART OF KRAFT MAYONNAISE **55¢** AT BIG STAR VOID 7-31

LISTERINE  
**ANTISEPTIC** 14 OZ. 98¢  
**SECRET SPRAY** 1.34 VAL. 99¢  
**SHAMPOO** TWICE AS NICE 7 OZ. \$1.19

ORE-IDA CRINKLE  
**POTATOES** 2 to 43¢  
 LIBBYS SPECKLED  
**BUTTER BEANS** 24 OZ. 49¢  
 LIBBYS  
**BLACK EYE PEAS** 24 OZ. 49¢

