

Carl Sweeney
604 Anderson St.
Woodville, Texas 75979

TYLER COUNTY BOOSTER

Serving Tyler County Since 1930

VOLUME 44—NUMBER 32

Telephone 283-2434

WOODVILLE, TEXAS 75979 THURSDAY, APRIL 26, 1973

Newsstand Price 10¢ copy

Top of the Morning

By RALEIGH LAMB

It was our pleasure to be a guest of the Woodville Lions Club last week. We were a member of the Trinity Lions Club for 7 years and before moving to Trinity we belonged to the Hempstead Lions Club. Anyway, we got a free meal and an introduction by Malcolm Collier.

Some of the Lions at our table asked us to transfer our membership to the Woodville Lions Club. We told them that we would try to get a letter of recommendation from the Trinity Lions, but doubted if we could get such a document from them. Then someone said, that the Trinity Lions would be so pleased to get rid of us that they would be glad to recommend us for membership in the Woodville Lions.

Daylight Savings Time begins April 29. Set your clocks ahead one hour before retiring Saturday night.

Where does your Federal money go? According to Louisiana Congressman Otto Passman, chairman of the Foreign Assistance, as of July 1, 1971, including interest on what was borrowed to give away, amounted to \$212,880,797,000. And it required 68,000 employees in 127 countries to give the foreign aid away. Interest on the borrowed money amounted to \$74,434,396,000.

Some of the countries receiving U. S. Foreign Aid are: Republic of China, \$5,986,500,000; Cuba, \$43,700,000; Czechoslovakia, \$189,500,000; East Germany, \$800,000; France, \$7,057,700,000; Germany and Berlin, \$2,652,400,000; Korea, \$10,059,500,000; Poland, \$437,300,000; Romania, \$10,000,000; United Kingdom, \$7,209,100,000; USSR, \$186,400,000; Yugoslavia \$2,515,600,000.

Grants Made

The Department of Housing and Urban Development has awarded comprehensive planning grants totaling \$474,247 to eight Texas cities and governmental agencies for research for community development and growth, land use planning and housing and transportation development.

The grants were to Deep East Texas Council of Governments in Jasper, \$45,000; Beaumont, \$50,000; Houston, \$100,500; Austin \$37,697; Fort Arthur, \$50,000; Southeast Regional Planning Commission in Beaumont, \$81,000; Central Texas Council of Governments, \$45,000.

Little League Season To Begin Monday

Tyler County Little League season will begin Monday at Little League Park. Games will be played Monday, Tuesday, Thursday, Friday and Saturday. Game time is 5:30 p. m. on Monday and Thursday nights and 5:00 p. m. on Tuesday and Friday. Saturday games will feature two games beginning at 9:00 a. m. through June 9. Games Monday will be between the Yanks and Dodgers, Tigers and Red Sox and Lions and Pirates.

Tuesday's games will have the Mets playing the Rangers, Cards vs. Astros, and the Indians meeting the Eagles. Thursday night (May 3) the Dodgers play the Red Sox, Yanks the Pirates and the Tigers play the Astros. Friday, May 4, games will feature the Cubs versus the Dodger B, Eagles against the Lions and the Cards tangling with the Indians. Saturday, May 5, at 9 a. m. the games will be between the Mets and Cubs and the Dodger B and the Rangers.

Chester Students Win In Regional Debate

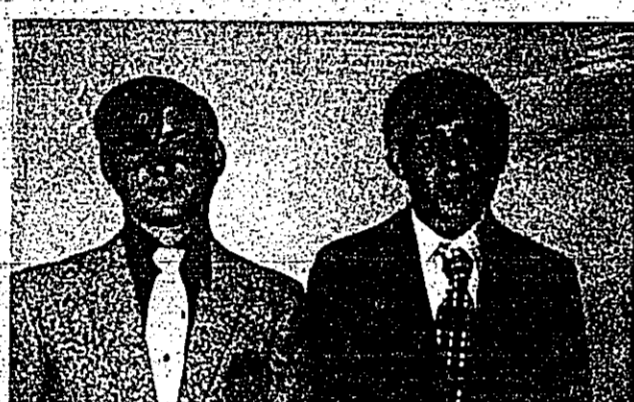

RICKY SPIVEY RONNIE WATTS

Two Chester High School students, Ronnie Watts and Ricky Spivey, won first place in the Regional Debate tournament held in Kilgore on April 14. As a result of this victory over other Class B schools in the region, the Chester Forensics Team will represent Region III in the state finals on May 4-5.

In district competition Spivey and Watts defeated teams from Colmesneil and Evadale to advance to Regional. Eight schools competed in regional competition representing 64 schools in this region. The Chester team defeated teams from Wortham, Como-Pickton, and Trinidad in this competition to enable them to advance to the state contest. Chester will be one of the four schools representing over 250 schools from Class B in the state.

Ronnie Watts, sophomore, is the son of Mr. and Mrs. Ronald Dean Watts of Chester. Watts is a member of the Chester Baptist Church, and is active in many extracurricular activities in the high school. He is a member of the yearbook staff, the Yellowjacket band, and the One-Act Play cast for 1973. He is also active in sports; he is a member of the 1972 District

champion football team, and placed second in high hurdles and third in intermediate hurdles at the district track meet. Ricky Spivey, son of Mr. and Mrs. Jerry E. Spivey, is also a sophomore. Spivey is an active member of the First Baptist Church Youth Choir of Woodville. He is also involved in school activities such as band, one-act play crew, and serves as secretary for the local FFA chapter. Spivey was also a member of the 1972 Yellowjacket football team. Watts and Spivey are coached by Gary Gazaway.

All forensics teams in the state are debating the same topic: "Resolved: that governmental financial support for all public elementary and secondary education in the United States should be provided exclusively by the federal government."

According to Mr. Gazaway, "These young men have worked really hard this year, and I am sure they will represent our area well."

BOOSTER CLASSIFIED ADS GET FAST RESULTS... PHONE 283-2434

CITY BANS PARKING ON HIWAY 69

Daylight Time Starts Sunday

Everyone will be cheated out of an hour early Sunday, but most people will be asleep and will not notice it. Daylight-Saving Time begins at 2 a. m. Sunday and all timepieces should be run ahead one hour. Most people will set clocks ahead when retiring Saturday night and have the correct time when they awake Sunday morning. Remember, run the clock ahead one hour. If you retire at 10 p. m., set your clock at 11 p. m. That way you will be on time to church, work, or whatever you plan to do Sunday morning.



NEW CITY COUNCILMEN: Newly elected members of the City Council were sworn in at the meeting last week by City Attorney Harry Stafford.

right. Councilmen taking the oath of office are, from left, Clay Miller, who was elected to another term; Dr. Jim Jinnette and Webb Ashworth. Jinnette and Ashworth are beginning their first terms and all three were elected without opposition in the April 7 city election.

Woodville City Council at its meeting last week passed an ordinance regulating parking on Highways 69 and 190 within the city limits.

The ordinance prohibits parking on Highway 69 within the city limits. On Highway 190 parking will be limited to 30 minutes except from Highway 69 west to Village street where one hour parking will be in effect from 8 a. m. until 5 p. m. This area is served by parking meters but after 5 p. m. when meter enforcement ends this area also will have 30 minute parking.

At the beginning of the meeting the oath of office was administered to the newly elected councilmen (see picture). They are Clay Miller, re-elected, and Dr. James Jinnette and Webb Ashworth. The latter two replace J. G. Anderson and T. L. Gulley, who did not run again. Ashworth was named mayor pro tem.

The council voted to have an outside audit made by the accounting firm of Neuskater and Browning, Beaumont.

The council would the regular meeting date to the second Monday night in each month. However, due to a meeting to be attended in early May the meeting next month will be on May 21.

Religious Census Dates Set

A religious census of Woodville is to be taken by telephone during the week of April 29 through May 6 as a cooperative effort of several of the Woodville churches. The project will get underway with a meeting at the First Baptist Church of Woodville at 2:30 p. m. Sunday, April 29 at which time assignments of telephone numbers will be given along with a brief orientation and instructions. The week will be climaxed with another meeting at 2:30 p. m. Sunday, May 6 at the First Baptist Church of Woodville at which time information taken by telephone will be turned in. Phil Sherrod, minister of education at the First Baptist Church, will conduct the orientation.

It is expected that a few families will not be reached during the week due to vacations and other reasons. Follow-up efforts will seek to reach these during the following week. The effort is being coordinated through the Tyler County Ministerial Alliance.

of the First Christian Church and current president of the Tyler County Ministerial Alliance, said, "The effort will require a large number of volunteers in order to keep the assignments small, and people of all the Woodville churches are asked to rally in great number in support of the effort which is designed to help all Woodville churches."

Notaries To Apply For Commissions

Secretary of State Mark W. White, Jr. announced that all presently commissioned Notaries Public desiring re-appointment for the new term which begins June 1, 1973 and ends June 1, 1975, must pay the required fee and file a new oath and bond with the County Clerk between May 1, 1973 and May 15, 1973, inclusive.

Secretary of State White further stated that any person not now a Notary Public who desires appointment for the beginning of the new term on June 1, 1973, should apply to the County Clerk before May 14, 1973. The required application forms may be obtained from the County Clerk.

Mr. White emphasized that Notaries Public should send requests for appointment or for commissions directly to the Secretary of State inasmuch as the law specifically requires that the County Clerk approve Notary Bonds and forward copies of the application to the Secretary of State.

In Six Counties Probation Department Begins Second Year

A six-county probation department in the Deep East Texas region begins its second year of operation, thanks to the foresight of several county judges. The probation department, located in Polk, Hardin, Tyler, San Jacinto, Trinity and Walker counties, has both adult and juvenile probation officers. This year a continuation grant from the Criminal Justice Council for \$39,835 and local funds of \$30,306 from the participating counties and the state bring the money available for 1973-74 operating costs to \$120,141.

The program began in March of 1971 as a three-county effort, spearheaded by Polk County Judge Peyton Walters. That 1971 grant from CJC amounted to \$22,516 and the three counties - Polk, San Jacinto, with County Judge J. R. Page and Trinity, with County Judge J. V. Price - contributed \$7,506, for a total amount of \$30,021. That first probation department served juveniles only.

In September of 1971, Hardin County Judge Emmett Lack, along with Tyler County Judge Tom D. Mann, felt that their counties needed a probation department.

"We realized, along with the original three counties, that adult probation was also imperative," Judge Lack said. "A lot of adults now in prison could be rehabilitated and become self-sufficient, productive members of the community," he added.

Complete \$59,258 for operating costs. In March of 1972, the department was expanded to six counties, taking in Walker County, and Walker County Judge Amos Gates, a neighbor to the west of San Jacinto County.

Judge Lack said, "Judge Walters, Judge Mann, the other judges and myself felt that Walker County could contribute to our five-county group, and also benefit greatly from the services offered. The grant that year (1972-1973) totaled \$112,657, with CJC putting in \$84,493 and the counties contributing \$28,164.

The six county judges, along with the four district judges from this region, also serve on a Regional Probation Board. This board is responsible for policy-making decisions and operating procedures of the probation department. The four district judges are Judge Ernest Coker, 9th Judicial District, which includes Polk and San Jacinto counties; Judge J. S. Holleman, 2nd 9th Judicial District, including San Jacinto, Polk and Trinity counties; Judge James F. Warren, 12th Judicial District, including Walker and Trinity counties; and Judge Clyde Earl Smith, 8th Judicial District, Hardin and Tyler counties.

Currently the probation department consists of one Chief Probation Officer, three Adult Probation Officers, 3 Juvenile Probation Officers and three secretaries.

Luchie G. Plane is the Chief Probation Officer and the director of the probation program. Her main office is in Livingston in Polk County. Spencer Honey is the adult probation officer for Tyler and Hardin counties, and the Juvenile Probation Officer in that area is Roger Harvill. They are based in Kountze with a sub office in Woodville.

James Kinterim is the Adult Probation officer for Polk and San Jacinto counties. Rodney Tooley is the Juvenile Probation officer. They are headquartered in Livingston with a sub office in Coldsprings. Serving Walker and Trinity counties are Charles Baxter, Adult Probation officer, and Deborah Lam, Juvenile Probation officer. Their main office is in Huntsville with a sub office in Groveton.

Judge Lack says he believes strongly in rehabilitation and probation. "It costs the taxpayers some \$8000 to keep one man in prison for one year, and that is a conservative figure," the judge said. "And also, if you put a man in prison, you are also responsible for his family. However, a person on probation can still be employed, still hold a job. And that way he can support his family, contribute to society, and also build up his self-esteem. Prison can demoralize a man. Probation and rehabilitation help him realize his self-worth."

"Stand Up For Jesus' Crusade At Chester"

"Stand up for Jesus" will be the theme of a special Crusade to be held at the Chester High School auditorium Friday and Saturday, April 27-28 at 7:30 p. m.

Wayne Parker will lead the crusade. He is from Beaumont, where he served as a lay preacher and also works as a lab technician with Mobil Chemical Co. Several people will appear on the program as they share their testimonies for Jesus.

Salvation Army Fund Drive Slated

Robert McCombs has been named 1973 campaign chairman of the Woodville Salvation Army Service Unit's county-wide drive. A civic leader and real estate broker, McCombs has been very active over the years in projects to improve the community. A former grocer, McCombs is active in the First Baptist Church of Woodville. He is also an active member and former president of the Woodville Rotary Club, as well as participant in the Chamber of Commerce.

The general drive kickoff will be Tuesday, May 1 with a goal of \$1,200 as announced by service unit committee chairman Rev. Roger Shumate. The advance gifts division will begin Wednesday, April 25 as announced by advance gift chairman Tom McGuire, local insurance agent.

Funds raised in this campaign will provide local welfare services for the underprivileged and provide aid to stranded travelers. The service unit also participates in such statewide army programs as disaster relief, help for pre-delinquent girls and unwed mothers, free summer camp for boys and assistance to prisoners, alcoholics and their families.

Hardin Heads Scout Drive

E. C. Hardin, chairman of the 1973 Boy Scout Fund Drive, announced that the kickoff will be Tuesday, May 1. The kick-off will be held at 6:30 a. m. at the Colmesneil High School cafeteria. The enrollers and scout leaders will have an early breakfast and program dealing with scouting in the Three Rivers Council and the local Dogwood District.

After a record breaking year in 1972 scouting has continued to grow and improve in quality throughout the council. All men and women who worked on the campaign are invited to attend this early breakfast. The program will be over by 7:15 a. m. to allow for travel to work.

Senior Citizen Month Proclaimed



SENIOR CITIZENS MONTH: County Judge Tom D. Mann, seated, signed a proclamation April 17 for the observance

of Senior Citizens Month. Looking on are George Barclay, president of the Tyler County representative on the Govern-

ment's Committee on Aging, and Clifton Shepherd, president of the Tyler County Representative Club.

HOMEMAKING HINTS

By Maurine Mooney, County Agent

Spring weather brings out the birds and play equipment. Before using outdoor toys, check them for safety. If you have a play equipment that has been in a garage or tool shed, clean and check them for safety. If you have a play equipment that has been in a garage or tool shed, clean and check them for safety. If you have a play equipment that has been in a garage or tool shed, clean and check them for safety.

SOCIETY SCENE



Delta Epsilon Meeting Held

The Delta Epsilon chapter of the University of Texas at Tyler met for their regular meeting on April 10, 1973. The meeting was held in the chapter house and was attended by approximately 20 members.

SUMMER WEDDINGS PLANNED

Mr. and Mrs. Roy D. Reynolds of Woodville will have their daughter, Mrs. Charles H. Hart, married to Charles H. Hart, son of Mr. and Mrs. W. W. Hart, on June 2, 1973.

Mr. and Mrs. John D. Reynolds of Woodville will have their daughter, Mrs. Charles H. Hart, married to Charles H. Hart, son of Mr. and Mrs. W. W. Hart, on June 2, 1973.

Mr. and Mrs. John D. Reynolds of Woodville will have their daughter, Mrs. Charles H. Hart, married to Charles H. Hart, son of Mr. and Mrs. W. W. Hart, on June 2, 1973.

Mr. and Mrs. John D. Reynolds of Woodville will have their daughter, Mrs. Charles H. Hart, married to Charles H. Hart, son of Mr. and Mrs. W. W. Hart, on June 2, 1973.

Mr. and Mrs. John D. Reynolds of Woodville will have their daughter, Mrs. Charles H. Hart, married to Charles H. Hart, son of Mr. and Mrs. W. W. Hart, on June 2, 1973.

Mr. and Mrs. John D. Reynolds of Woodville will have their daughter, Mrs. Charles H. Hart, married to Charles H. Hart, son of Mr. and Mrs. W. W. Hart, on June 2, 1973.

Mr. and Mrs. John D. Reynolds of Woodville will have their daughter, Mrs. Charles H. Hart, married to Charles H. Hart, son of Mr. and Mrs. W. W. Hart, on June 2, 1973.

Old Man of the Mountain



Don't get mad, a cancelled check will tell that bill is paid.

The First State Bank

Member F. D. I. C. Phone 283-2434. 708 Magnolia, Woodville, Texas.

TYLER COUNTY BOOSTER

Published every Thursday by the Tyler County Publisher, P. O. Box 248, Woodville, Texas 75797. Telephone 283-2434.

Entered as second class matter at the Post Office at Woodville, Texas, December 11, 1950, under the Act of Congress, March 3, 1879. Second class postage paid at Woodville, Texas.

Subscription Rates: In Tyler County, \$3.50 per year; Out of County, \$4.00 per year; Out of State, \$5.00 per year.

Member of the Texas Press Association and the National Editorial Association.

TEXAS PRESS ASSOCIATION Member 1973

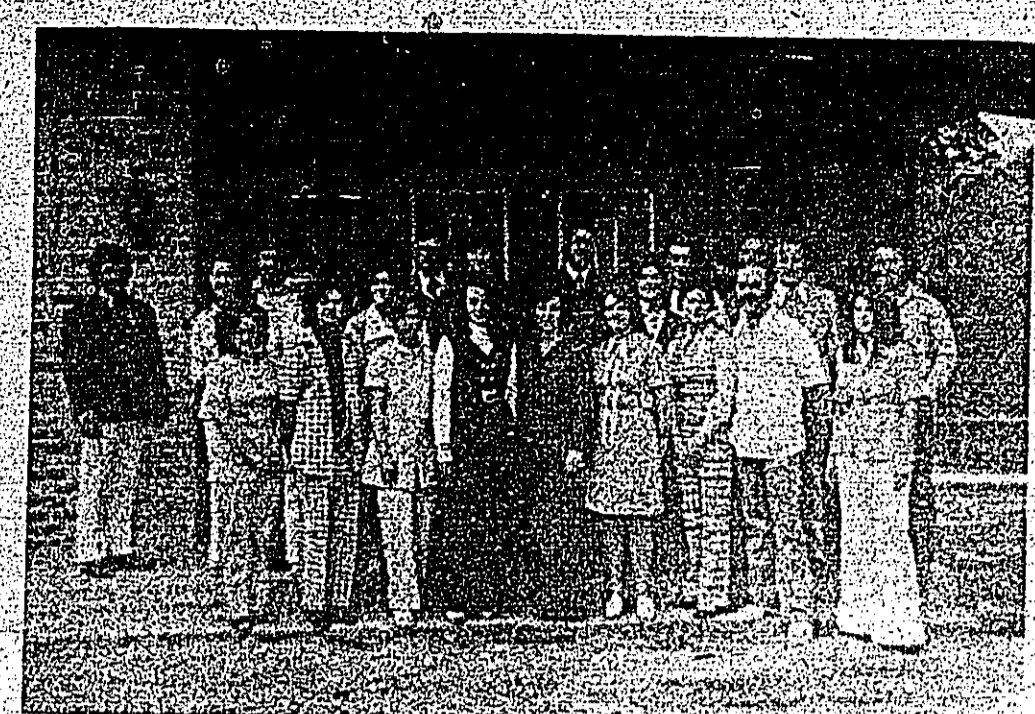

The 1973 graduating class of Kirby High School had a ten year reunion on April 7, 1973. The reception was held at the home of Mrs. J. W. Hart.

Letter To Editor

On April 7, 1973, the city election for the placement of two councilmen was held at the city office. Twenty five people voted. For this morning I find the other 175 qualified voters upset over the election. If they can't have enough loyalty to their home town to vote, they should have the privilege of voting in any other town.

I have nothing against any of our city officials as far as I know they are all good men. I'm just trying to express the importance of voting in our city elections.

Thank you very much. A Concerned Citizen

DOUCETTE NEWS

Hi neighbors, Sunday, April 22, the weather was mild and partly cloudy. Sunday School at True Vine Baptist Church was called to order at 10:05 by the school superintendent, Pastor, Mr. and Mrs. Marvin Johnson and son, and Mr. and Mrs. Hertha Jackson.

DID YOU KNOW?

GENERAL DISEASES HAVE PLAGUED AWAY THROUGH THE AGES. EUROPE RAGED TO THE END OF THE 19th CENTURY AND SPREAD RAPIDLY THROUGHOUT THE WORLD.

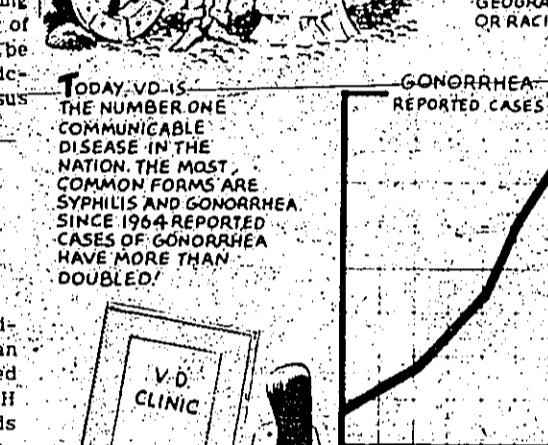

Today, V.D.'s are the most communicable disease in the nation. The most common forms are Syphilis and Gonorrhea. Since 1964 reported cases of Gonorrhea have more than doubled.

An Open Admission Policy of Tyler County Custodial Home, Inc.

It is the policy of the Tyler County Custodial Home, Inc., to admit and to treat all residents without regard to race, color, or national origin. The same requirements for admission are applied to all and residents are assigned to rooms without regard to race, color, or national origin.

PUBLIC NOTICE

Mark envelopes "Bids on Motor Equipment" will be received in the office of the County Clerk, County of Tyler, Texas, Courthouse, Woodville, Texas, until 10:00 a.m. on Monday, 7th day of May, 1973, at which time and place all bids received shall be opened and read.

NOTICE TO BIDDERS

NOTICE OF COUNTY'S INTENTION TO RECEIVE BIDS FOR THE SALE OF ONE 1969 AUTOMOBILE BELONGING TO TYLER COUNTY SHERIFF'S DEPARTMENT.

Sealed bids addressed to the County of Tyler, for the following: One (1) 1969 4-door Ford automobile, Motor No. S053K10244 will be received in the office of the County Clerk, County of Tyler, Texas, Courthouse, Woodville, Texas, until 10:00 a.m. on Monday, 7th day of May, 1973, at which time and place all bids received shall be opened and read.

MEMORIAL PROGRAM

Your Memorial Gift is a fitting tribute to a loved one. This remembrance helps support the research, education and service programs of the American Cancer Society.

AMERICAN CANCER SOCIETY

JIM JINETTE - Chairman 283-2312 204 Kirby Blvd. Woodville, Texas 75797

COME GROW WITH US

Southeast Texas Savings & Loan Association RECORD DIVIDEND ON SAVINGS FOR 1972

\$237,255.00

DIVIDENDS PAID QUARTERLY COME IN AND CHECK WITH US

- 5% Current Annual Dividends on Regular Passbook Accounts
- 5 1/4% Annual Dividends on minimum \$1,000 Savings Certificates when held for six months or longer
- 5 3/4% Annual Dividends on minimum \$5,000 Savings Certificates when held for one year or longer
- 6% Annual Dividends on minimum \$10,000 Savings Certificate when held for two years or longer

NOTHING SUCCEEDS LIKE SAVING SOUTHEAST TEXAS SAVINGS and Loan Association

after you see your doctor bring your prescription to

Bols Prescription Shop
1010 W. BUFF, WOODVILLE, PH. 283-3072

DEAR CHARLOTTE:

Just as I stammered in our highway setting the seal thing, "the Uncle" "the quiet ride" "the Thousandaire" "Happiness 39" and many other products which suggestively make me think of comfort and joy.

Last week I was driving in a pouring rain when my windshield wipers suddenly refused to go another mile. They seemed to stop - like me - basically. I was close to a major emergency, creeping into the parking lot, and very fortunately, locking my keys, purse, and umbrella safely inside the car as I slammed the door and stepped into the wet woods. A maintenance man came to my rescue, and I heard him mutter "spooky woman" as he dug pine straw from the wipers and fished through glass and rubber with a coat hanger to extract my keys. As I drove onto the highway with my old black suit soaked and limp, my Thursday hairdo a soggy, sorry mess and my eyes filled with blacker, "humper" and "toogler", there he came out of all the other "problem-solving" billboards. THIS ONE.

GRIFFIN'S PHARMACY
106 S. Charlton 283-2163 Woodville
(Your Prescription Store)
Bill Griffin Tom Knight

Live A Little

RED TOP Dairy Queen RED TOP

D. Q. DUDE 59¢

Special for Sunday, April 22

FOOD FOR THE FAMILY

Livingston Highway 283-2584 Call In Your Order

The Famous D.Q. Banana Split Sale

Banana Split 39¢

There's a whole sliced banana, whipped cream, cherries, chocolate, strawberry, and pineapple-topping. Not to mention delicious Dairy Queen freeze.

All in a big bowl. Salt over and get one.

This Wednesday, Thursday, Friday, Saturday, only at participating stores.

Dairy Queen
Nobody makes 'em like "Dairy Queen."

Letters We Luv

Ever try cashing a personal check in a strange city? It can be so frustrating, the suspicion you arouse makes you feel like a criminal. It almost spoiled the trip. Then Mom revealed she had picked up \$200 in Traveler's Checks at the bank. (They cost only \$2 extra.) We had clear sailing from then on.

Citizens State Bank can supply \$10, \$20, \$50 or \$100 Traveler's Checks that only you can cash, and if lost or stolen, your money is refundable.

CITIZENS STATE BANK
Give us a chance to say "YES!"
Member F.D.I.C. Woodville, Texas

SPECIALS APRIL 25-26-27-28-30-May 1

U.S.D.A. GOOD BEEF CHUCK

ROAST LB. **79c**

HYDE PARK WHOLE HOG SAUSAGE HOT OR MILD LB. **99c**

- | | | | | | |
|--------------------------------|-----|------|--|--------|------|
| U.S.D.A. GOOD BEEF CHUCK STEAK | lb. | 99c | MIXED ENDS & CENTERS 1/2 | lb. | 79c |
| U.S.D.A. GOOD BEEF ARM ROAST | lb. | 89c | ARMOUR BACON | 12 oz. | 79c |
| U.S.D.A. GOOD BEEF RIB STEAK | lb. | 1.19 | HORMEL CURE #1 HALF HAMS | lb. | 1.99 |
| U.S.D.A. GOOD BEEF SHORT RIBS | lb. | 69c | BATH PICKLE, LUNCHEON, SALAMI, LIVER CHEESE OR BOLOGNA | 6 oz. | 55c |

BIG STAR

BANQUET
• APPLE • CHERRY • PEACH
• COCONUT OR EGG CUSTARD

PIES

3 20 OZ. **\$1**
FOR

We Give

QUALITY GIFT STAMPS

KING SIZE

AJAX

WITH COUPON **99c**

MAYONNAISE HYDE PARK WITH \$5.00 OR MORE PURCHASE **29c**

- | | | | | | |
|---|-----------------|-----|---|-------|-----------|
| ROSE-DALE ORANGE JUICE | 12 oz. | 39c | KRAFT AMERICAN DIMENFO-OR-SWISS SLICED CHEESE | 8 oz. | 55c |
| LIBBY CUT CORN | 24 oz. poly bag | 49c | PARKAY WHIPPED MARGARINE | lb. | 45c |
| ROSARITA BEEF ENCHILADA OR MEXICAN DINNER | 12 oz. | 49c | BALLARD S.M. OR B.M. BISCUITS | 8 oz. | 4 for 39c |
| FISHER BOY FISH STICKS | 8 oz. | 29c | ASSORTED CABELL'S YOGURT | 8 oz. | 4 for \$1 |

MAXWELL HOUSE COFFEE - WITH COUPON & \$5.00 OR MORE PURCHASE - **LB. 69c**

- | | | | | | |
|----------------------------------|--------|-----|-------------------------|--------|-----|
| SQUARE CARTON CABELL'S ICE CREAM | gal. | 69c | RAINBO DILL GHERKINS | pint | 39c |
| KRAFT ITALIAN DRESSING | 16 oz. | 59c | HYDE PARK VINEGAR | gal. | 59c |
| GEHARDT HOT DOG SAUCE | 10 oz. | 25c | HYDE PARK PEANUT BUTTER | 18 oz. | 49c |

DRINKS SHASTA or HYDE PARK ASSORTED **12 OZ. CANS \$1**

- | | | | | | |
|---------------------------|-------------|-----------|--------------------------------|----------|-----------|
| LIBBY'S FRUIT COCKTAIL | 303 cans | 4 for \$1 | BUSH CUT GREEN BEANS | 303 cans | 5 for \$1 |
| NIBLETS WHOLE KERNEL CORN | 12 oz. cans | 4 for \$1 | BUSH BLACK EYE PEAS | 300 cans | 5 for \$1 |
| SHOWBOAT PORK & BEANS | 300 cans | 7 for \$1 | COUNTRY STORE INSTANT POTATOES | 28 oz. | 79c |

PUREX BLEACH 1/2 GAL. **29c**

IVORY LIQUID 22 OZ. **49c**

- | | | | | | |
|--------------------------|---------------|------------|-----------------------------------|----------|-----------|
| ALMA SHOESTRING POTATOES | no. 2 1/2 can | 10 for \$1 | GEHARDT TAMALES | 300 cans | 3 for \$1 |
| HUNT'S TOMATO SAUCE | 8 oz. cans | 8 for \$1 | DUNCAN HINES BLUEBERRY MUFFIN MIX | 13 oz. | 49c |

FLOUR SUNNY-DALE **5 LB. BAG 49c**

- | | | | | |
|----------------------------------|------------|-----|--------------------------------------|-----|
| VANILLA OR CHOCOLATE MALTED MILK | 13 oz. | 59c | YOUR CHOICE NABISCO SNACKS | 47c |
| COFFEEMATE | 11 oz. jar | 59c | NABISCO MR. SALTY STICKS OR PRETZELS | 41c |

MILK HYDE PARK EVAPORATED **6 TALL CANS \$1**

- | | | | | | |
|-----------------------|------------|-----------|-------------------------------|--------------|-----------|
| FRISKIES CAT FOOD | 15 oz. can | 2 for 29c | GEORGIAN BATHROOM TISSUE | 10 roll pkg. | 79c |
| ALPO DOG FOOD | 14 oz. can | 27c | TOWELS | jumbo rolls | 3 for \$1 |
| COZY CUP REFILLS | 50 | 59c | PLANTER'S DRY ROASTED PEANUTS | 12 oz. | 79c |
| SOLO CUPS AND REFILLS | 7 oz. | 10c | PLANTER'S COCKTAIL PEANUTS | 13 oz. | 69c |

LETTUCE CALIF. LRG. HEAD **29c**

BUDGET STRETCHING DRUG Specials

SCOPE MOUTHWASH LARGE **89c**

- | | | | | | |
|---|-------|------|-----------------------------|-----|-----|
| CREST REG. OR MINT TOOTH PASTE | 3 oz. | 59c | RED VINE RIPE TOMATOES | lb. | 29c |
| DIAL DRY POWDER, UNSCENTED OR DRY SPRAY | 9 oz. | 1.19 | KENTUCKY WONDER GREEN BEANS | lb. | 29c |
| PRELL LIQUID SHAMPOO | 7 oz. | 59c | PURPLE HULL PEAS | lb. | 29c |

- | | | | | | |
|---------------------|------------|---------|-------------------|--------|---------|
| CELLO PKG. SLAW MIX | 8 oz. pkg. | 29c | YELLOW SWEET CORN | 3 ears | for 29c |
| SPICY GREEN ONIONS | 3 bunches | for 29c | | | |

MAXWELL HOUSE COFFEE **LB. 69c**

AJAX KING SIZE **99c**

BETTY CROCKER TUNA HELPER **2/79c**

DIAL REG. BARS **3/39c**

total CORN TOTAL **39c**

total TOTAL **59c**

total WHEATIES **39c**

DUNCAN HINES BROWNIE MIX **49c**

NESTEA INSTANT TEA **69c**

NESTEA INSTANT TEA **69c**