

TYLER COUNTY BOOSTER

Serving Tyler County Since 1930

VOLUME 44 NUMBER 40

WOODVILLE, TEXAS, JUNE 21, 1973

NEWS STAND PRICE 10¢ COPY

Top of the Morning

By RALEIGH LAMB

It was our pleasure to be guests of the Alabama Coushatta Indian Reservation Tuesday at noon. My wife, Marion, and I were treated to one of their delicious meals at the Inn of the 12 Clans. Our hosts were Mr. and Mrs. Luke Dubose, managers of the restaurant and Richard Caldwell, director of public relations. The restaurant has just been equipped with a steam table to serve buffet style lunches. The restaurant was doing a brisk business during the noon hour.

The Dallas City Health Department has discovered a new source of air pollution. A newsletter issued by the Dallas Health Department claims that burping cows are the biggest polluters of the air. The newsletter writers got their information from the U.S. Environmental Protection Agency report. The EPA made a study of air pollutants and found that cows have belched more than 50 million tons of hydrocarbons into the atmosphere. The report further stated that the steady increase in air pollution caused by the burping bovines eventually could pose a problem.

Beginning each year about this time the Tyler County Chamber of Commerce begins receiving several requests for a list of landowners for clubs who will lease land for hunting. These are yearly and day leases. Some are from companies who want large pieces for their employees, others individuals. If you have land for lease and would like it listed with the Chamber call or come by the office any morning from 8-12, 118 West Pavillion, 283-2632.

Woodville O.E.S. Has Called Meeting
Woodville #462, Order of the Eastern Star will hold a called meeting Monday, June 25, at 7:30 p.m. for the purpose of initiation.

V.F.W. To Sponsor Fish Fry July 2
Robert M. Pate 2033, V.F.W. of Tyler County will have a fish fry July 2 in celebration of Independence Day at the V.F.W. hall. Serving will begin at 7:30 p.m. All members and their wives are cordially invited to attend.

Celebrates 91st Birthday



Mrs. Mary Addie Foxworth was the honoree at a luncheon given in honor of her 91st birthday in the home of her son and daughter-in-law, Mr. and Mrs. James W. Foxworth

DETTA Speaker



Texas Secretary of State Mark W. White, Jr. of Austin will be the keynote speaker for the June meeting of the Tyler East Texas Development Association meeting Friday, June 29, in Pine Land. The meeting will begin at 10 a.m. in the school cafeteria, announced W. F. (Bill) Miranda, DETDA president. Meeting of the eight-county development association will open with reports from Deer East Texas Council of Government, U. S. Forest Service, Texas Forestry Association, Texas Highway Department, U. S. Corps of Engineers, Sabine River Authority of Texas, and DETDA committees. A work in various areas of development in the Great Lakes of Texas area.

We are pleased to announce that Secretary of State White will address our association and look for another record attendance of area leaders," President Miranda said. "In order to prepare for the large crowd expected, we are asking that anyone interested in attending the meeting to contact our office in San Augustine in advance of the meeting in order that we may plan for enough luncheon for the affair." President Miranda said. DETDA telephone number is 713-271-2389 and the address is 114 E. Columbia Street, San Augustine, Texas 75972.

Secretary of State White was appointed to the position he holds in January 18, 1973, by Governor Dolph Briscoe. He has been a partner in the law firm of Reynolds, White, Allen, and Cook in Houston for the past four years and had been assistant Gov. Briscoe with development of his legislative program prior to his appointment. From 1966 through 1969, White served on the staff of the attorney general of Texas in the insurance, banking and securities division and was in charge of the home improvement fraud investigations.

TYLER COUNTY DECLARED DISASTER AREA BY GOVERNOR



Mr. and Mrs. Jess Ward of Holly Fork community were isolated by Neches river flood water.



Tyler County Sheriff Lewis Craven stands in flood water in back of the Ward home to photograph the damage.

Tyler County has been declared a state disaster area by Gov. Dolph Briscoe due to damage that has been sustained by flooding to homes and roads in low-lying areas, according to Tyler County Judge Tom Mann. The declaring of the county a disaster area may open up the opportunity for many who have experienced property damage to receive funds from the state. Heavy rains were reported in many parts of the county last week causing flooding in several low-lying areas, especially in the eastern and northern sections of the county near Wolf Creek and the Neches river. It was reported that a flood stage reading of 27.56 feet was taken on the Neches river at Rockland on Sunday June 17. Between 8 and 10 inches have been flooded in the Fox Bend area. Flooding of homes has also been reported in the Wiggins area. Many homes, though not flooded, have been isolated by the waters and the damage to county roads has been very extensive.

The current flooding is not an extension of the extreme weather that the county has experienced since spring. The Texas Forest Service reports that since January that an average 32.24 inches of rain has fallen. The heaviest rain would have been the amount for that period. Such makes this year's fall 1973 inches of rain. Ten flooding this year. Water has damaged many of the county's timber lands. The timber lands have been damaged by the heavy rains. Many homes that have been tried to plant have been frustrated. In other areas, due to excessive rains that have washed out gardens, but county agent Clinton Durr stated that those who grow hay and other crops have experienced difficulty. The steady rain would not lay quiet for at least 1973.

Some county residents, especially those along the flooded Neches river, must use boats to go to or from their homes. One of these, Jess W. Ward of the Holly Fork community 16 miles east of Woodville, reports that he had to travel one half mile by boat to reach the county road. The flooding in his area started Friday and was still flooded on Monday, June 18.

The current excessive rain adds to the difficulties that the timber industry has experienced during the recent months. The timber industry, which makes up about 25% of the county's industry, has been greatly hampered by the difficulty of getting logs out of the woods. The resulting shortage of timber has caused many mills to close. Some mills have been operating several times during the winter and spring. Others have continued to operate at only one-half or two-thirds capacity. This shortage of timber may be one factor in increasing lumber prices which in turn have affected the building industry.

The current flooding is just an extension of the trend of freakish weather that the county and much of the country have experienced in the past few months. Many now find that they have sustained real damage to their property and for that reason it is to their advantage that the county has been declared a disaster area. Judge Mann noted that those who have sustained real damage to their homes should report it to him if they wish to apply for funds which the state will provide to those who have suffered damage. Judge Mann's telephone number is 283-2341. He encourages all who may qualify to call and report their damage to him. He also suggests that photographs be made of the damage to be presented to the state. As soon as the extent of the losses is determined the county will apply to the governor for funds.

Talent Jamboree Slated At Fred

The Tyler County 4-H Youth Leaders are sponsoring a talent jamboree at the First Baptist Auditorium Saturday, June 23 at 8:00, featuring Tommy Renfro, a young future country and western performer. Bobbie Battle, Fred's own guitar picking champion will be on stage. There will be a concession stand for cakes, pies, etc. and other goodies made by 4-Hers of Tyler County. There will be a cake auction featuring homemade cakes. This will be at 8 p.m. Tickets can be purchased from 4-Hers now at the door. Price is \$1.00 for adults and 50 cents for students. Co-chairman for this event are Linda Murray and Mrs. Ruth Stanford. Other chairmen are Ben Worley, R. C. Tillery, Mrs. Delores Kirkland, Milton Walters.

There will be a cake auction featuring homemade cakes. This will be at 8 p.m. Tickets can be purchased from 4-Hers now at the door. Price is \$1.00 for adults and 50 cents for students. Co-chairman for this event are Linda Murray and Mrs. Ruth Stanford. Other chairmen are Ben Worley, R. C. Tillery, Mrs. Delores Kirkland, Milton Walters.

Tourism Is Promoted By Tyler County Chamber of Commerce

Tourism is the nation's third largest industry. Tourist dollars is big business in Texas. Ten years of Texas tourist growth shows the following figures: In 1969, 9.6 million visitors, 1972, 22.9 million; 1962 \$47 million spent, 1972 \$2.2 billion state taxes paid by visitors (sales, lodging, gasoline, excise, etc.). In 1962 \$37 million, 1972 \$197 million. Tourist dollars are extremely important because they are earned elsewhere but spent here in Texas. Every one benefits from these tourist dollars. Hotel and motel industry \$591 million, food and drink industry \$625 million, gas, oil and automotive \$436 million, entertainment and recreation \$210 million, other (retail stores, clothing, gifts, services, drugs, misc.) \$416 million. The Tyler County Chamber of Commerce promotes tourism in this area by supplying maps and brochures of local attractions to all inquiries and visitors. Also, by taking a 1/2 page ad in the East Texas Chamber of Commerce Vacation Guide published each year. 125,000 copies of the guide are separate East Texas Fun Maps are distributed each year through major attractions, agencies, other Chambers of Commerce, and during late winter at Sports, Travel and Boat Shows in the Midwest.

The following have contributed to our 1973-74 tourist development fund: Chester George Enloe, Carl Falchid, Ray Barnes, Chester State Bank, John's Ranch House, Colmesneil - First State Bank, Oden Chevrolet, Woodville - Tyler County Industrial Corporation, Tyler County Hospital, SE Texas Savings & Loan, Citizens State Bank, Western Auto Store, A&M Motor Co., J. B. Best & Co., Edwards Funeral Home, Mann Furniture Co., McClure's Furniture Store, Woodville Inn, John's Ranch House, Willis Motel, Sullivan's Hardware Store, Luke and Maye Dubose, managers of the Inn of the 12 Clans Restaurant at the Alabama Coushatta Indian Reservation of East Texas announced Monday a new service for the reservation restaurant. A buffet lunch will be served daily from 11 a.m. until 2 p.m. featuring the famous Indian barbecue and home style cooking. On Saturdays the buffet style meals will be served from 11 a.m. to 3 p.m. and Sunday 12:30 to 4 p.m. Richard Caldwell, Director of Tourist Relations said, "I feel this new service is not only an improvement for the reservation restaurant operation, but also for the entire area." The reservation is located midway between Livingston and Woodville.

Story Hour Sessions To Start Monday

The Allan Shivers Library will sponsor story hour sessions for the next five weeks, beginning at 10:30 a.m. Monday through Friday here today, according to Mrs. Quail Sullivant, librarian. Children are invited to the story hour sessions. The younger children who can not read or who can read very little for themselves. Children who finished the first grade last year may like to come to the half-hour sessions. There is no arbitrary age limit.

The Allan Shivers Library will sponsor story hour sessions for the next five weeks, beginning at 10:30 a.m. Monday through Friday here today, according to Mrs. Quail Sullivant, librarian. Children are invited to the story hour sessions. The younger children who can not read or who can read very little for themselves. Children who finished the first grade last year may like to come to the half-hour sessions. There is no arbitrary age limit.

GETS SCHOLARSHIP

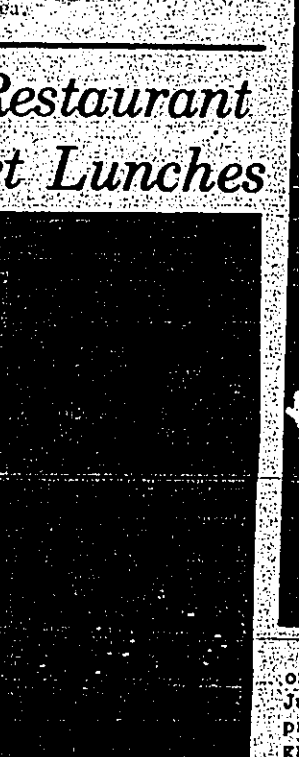

Mrs. Bob Boykin, president of Woman's Reading Club, Judy MacGinnis, Kirby High, presents Judy MacGinnis, a graduate of Kirby High, with a \$100 scholarship. Judy will be attending Stephen F. Austin University where she will study art.

The singers performed in concert at Kirby High School auditorium in Woodville, Friday and Saturday nights and Sunday. Special programs were given all day Saturday on the Tyler County courthouse lawn and at the Alabama-Coushatta Indian Reservation, 15 miles west of Woodville on highway 180.

Port Neches Youth Choir To Sing Here

The youth choir from First Baptist Church Port Neches will present a musical drama entitled "Lightshine" at First Baptist Church Woodville on Sunday night, June 24 at 7:00. The director of the choir is "Ken Hutton." The public is cordially invited to attend.

Eagles To Sponsor High School Dance Saturday Night

The Little League Eagles team will sponsor a high school dance Saturday night, June 23, at the High School gym from 8:00 to 12:00 p.m. The Raspberry Revolution will play for the dance. Admission will be \$3.00 per couple and \$2.00 single. Proceeds will go to help build the Little League Park.

Woodville Host For Festival

Woodville was host to the third annual session of the All-American Gospel Quartet Festival Friday, Saturday and Sunday with singers coming from many states to participate. The singers performed in concert at Kirby High School auditorium in Woodville, Friday and Saturday nights and Sunday. Special programs were given all day Saturday on the Tyler County courthouse lawn and at the Alabama-Coushatta Indian Reservation, 15 miles west of Woodville on highway 180.

\$850 Raised For Salvation Army

Campaign chairman Robert McCombs and advance gift chairman, Tom McGuire announced that a total of just over \$850 has been raised to date by the Woodville Salvation Army Service unit's 1973 drive. "This is still \$350 short of our goal with about three weeks to go," reports McCombs. "Please give generously if you are contacted by a local worker in the next few weeks so that the Woodville service unit might continue to carry on their good welfare work in this community." Chester, Sparger, Warren and Colmesneil are also included in this drive.

BENEFIT DANCE

A benefit dance will be held Sunday, June 24 at the Starlight Club in Honey Island at 8:00 p.m. for Arthur Sunday who was burned in a truck accident. All local musicians and the public are welcome to attend.

For your child's safety

How many accidents kill and maim children under the age of five than any other age group? According to Albert H. Dorn, M.D., child safety specialist and medical director of the Prudential Insurance Company...



Dr. Albert H. Dorn

HOMEMAKING HINTS

By Maurine Mooney, County Agent

HEALTH MAY DEPEND ON FOOD CHOICES

Dr. Dorn explained that these tragedies are almost entirely preventable by careful planning, forethought, and education...

Ag Notes

By CLYDE R. CURRIE, County Agent

AZALEA CARE IN SUMMER

Azaleas may now be showing signs of wilting during hot weather. A thorough soaking of the root zone about once a week is all that is necessary...

TYLER COUNTY BOOSTER

Published every Thursday by the Tyler County Publishing Company, P. O. Box 248, Woodville, Texas 75790. Telephone 283-2434.

Entered as second class matter at the Post Office in Woodville, Texas, December 11, 1930, under the Act of Congress, March 3, 1879. Second class postage paid at Woodville, Texas.

Tyler County Booster Sports

Astros Over Red Sox In Nine Innings

Quite a few class ball games this past week for the Little League schedule got back into action.

SPORTS TALK

HAMMERIN' HANK

In Sports Talk this week we would like to spotlight Hammerin' Hank Aaron. A controversy has arisen since Aaron has started his one-man tour of the United States...

Direct Furniture & Appliance

302 N. Magnolia

Whirlpool Spectacular Air Conditioning Buy

18,000 BTU WEEKEND SPECIAL \$500

MANN FURNITURE

206 W. Bluff

TEXAS PRESS ASSOCIATION

Member since 1973

social security quiz

What requirement must a 62-year-old worker meet before he can get monthly social security retirement checks?

Mt. Vernon

THE HOME OF GEORGE WASHINGTON FROM 1747 UNTIL HIS DEATH. IT IS NOW A NATIONAL HISTORIC LANDMARK.

Thanks to George Washington our nation is a model for the world.

TYLER COUNTY LITTLE LEAGUE SPONSORS 1973

RAVENS, DODGERS, GIANTS, PIRATES, REDS, BRUINS, ANGELS, BLUE JAYS, WHITE SOX, YANKEES, METS, MONSTERS, LIONS, GIANTS, DODGERS, AUTO.

Extra fast ice!

Rolls out for cleaning!

17.6 cu. ft. No Frost Refrigerator-Freezer

Let Freeze Ice Compartment Grant frozen foods up to 185 lbs. Separate temperature controls.

\$339

Summer Sale Days

DRY SHIRTS \$4.97

MEN'S SUITS \$57.88

SPRAY Like an Expert

PROTECT YOUR HOME INSIDE AND OUT AND TO \$15.00 EACH TIME YOU SPRAY.

SULLIVAN'S

211 WEST BLUFF 283-2231

The First State Bank

MEMBER F. D. I. C.

PHONE 537-2282

Mann Furniture Trips Indians 25-0

The Woodville Pony League got back into action last Monday night by taking a 25-0 win over the Indians.

SULLIVAN'S HARDWARE

211 WEST BLUFF 283-2231

BIRDWELL'S

LADIES PANT SUITS \$21.88

MEN'S KNIT PANTS \$10.88

LADIES PANTS \$6.88

SPORT COATS \$15.88

DIAPERS \$1.00

Lingerie 1/3 OFF

Bedspreads \$10.88

Dresses 1/3 OFF

Shoes 50% OFF

Special Gel Acquainted Offer

On Envelopes & Letterheads

500 No. 10 R#9 - \$11.75

1000 No. 10 Reg. - \$14.75

500 - 20 lb. Bond Letterhead - \$12.75

1000 - 20 lb. Bond Letterhead - \$14.75

Griffin's Pharmacy

103 S. Charlton 283-2169

ONE GROUP Summer 1973 LADIES DRESS SHOES

Red Cross Shoes Socialites

Cobbler Connie

California Cobbler Swingers

1/3 TO 1/2 OFF

Best = Co.

Visit an old buddy in Boston.

20 minutes for \$5.00

That's all it costs when you phone a Boston friend the One-Plus way Sunday through Friday, 5 p.m. to 11 p.m. Rates are even lower all day Saturday and until 5 p.m. Sunday.

Southwestern Bell

CLASS of '74

FRIDAY & SATURDAY

FRIDAY & SATURDAY

FRIDAY & SATURDAY

FRIDAY & SATURDAY



TYLER COUNTY BOOSTER, Woodville, Texas, June 21, 1973

New Fuel Research Program Is Announced

A new five-year, \$25-million research program to develop science and technology for the economic utilization of coal is being announced by the U.S. Dept. of Energy. The program is designed to meet appropriate environmental standards and to provide a ready source of energy to compensate for diminishing availability of oil and gas. The program is being announced by Dr. Sherwood Fawcett, president of Battelle Memorial Institute of Columbus, Ohio.

"The solution to this critical situation lies in the prompt development of domestic energy sources which meet appropriate environmental standards and are readily available for public consumption," he explained.

How can the new Farm Credit Act help you?

Recent changes in the Farm Credit System let the local Land Bank Association help more farmers in more ways. Long-term financing for buying land, restructuring debt, making farm and home improvements and many other purposes can now be arranged faster, easier and on more liberal terms. HOW CAN WE HELP YOU?

MICHAEL R. DAVIS
Houston, Texas, 8010 N. F.G. BOX 1013, 832-9252

TYLER COUNTY BOOSTER, Woodville, Texas, June 21, 1973

COOL
off in the Rockies this summer

LAND BANK ASSOCIATION

"The God who gave us life, gave us Liberty at the same time"

Thomas Jefferson

- FORD, Inc.
- COLEMAN, INC.
- Greenery and Market
- COUNTY BOOSTER
- BEST & CO.**
- Real Estate, Appraisals
- DAIRY BAR
- DAVIS FOOD MARKET
- EDWARDS FUNERAL HOME
- Harrington Electrical & Plumbing Service
- COLMBENET

Alexander Hamilton

By his character and leadership Alexander Hamilton established in America the policy of SOUND MONEY.

He was a brilliant statesman who became the first Secretary of Treasury of George Washington's cabinet. The nation had no money of a credit.

Hamilton's management of the nation's financial problems greatly strengthened the new government.

Not Without Honor...

In 1804, Hamilton became involved in a political dispute with Aaron Burr. Burr challenged him to a duel in which Hamilton was killed. The monument erected over his grave in Old Trinity Churchyard, New York, bears this tribute to him: "The Patriot of incorruptible integrity; the soldier of approved valor; the statesman of commensurate wisdom."

***** **HONOR AMERICA** *****

Copyright © 1973 COMMUNITY ADVERTISING

McCLURE FURNITURE STORE
305 N. Magnolia
Phone 283-2222

OGDEN, INC.
24th St. TV
Phone 283-2244

B. J. SMITH EXXON STATION
McClure, Home Lite, Poulan Saw
Sales and Service
Phone 283-3188

SOUTHEAST EXAS
Savings and Loan Association

Thomas Nursery & Florist
For Beauty Inside and Out
Woodville Phone 283-2421

TYCO FEED CO.
FEED AND FERTILIZER
Woodville, TX

Wattco Air Conditioning & Heating
109 E. Bluff Phone 283-6506

Western Auto Associate Store
REFRIGERATION SALES & SERVICE

Woodville Convalescent Center
102 North Beach Woodville, Phone 283-2321

Woodville Body & Paint Shop
SATISFACTION GUARANTEED
Homey A. Young, Owner
512 South Magnolia Phone 283-1026

WOODVILLE INN
Woodville's Finest
NOON BUFFET DAILY

YES! Even Today the TOTAL Can Be SMALLER

DOUBLE STAMPS TUESDAY W/ \$2.50 PUR. OR MORE (EXCLUDING CIGARETTES)

COFFEE 79¢ (LIMIT ONE)

GLADIOLA FLOUR 59¢ (LIMIT ONE)

GOLDEN AGE CANNED DRINKS 10 \$1 (LIMIT ONE)

MEAT DEPT.

WILSON'S CERTIFIED PORK LOINS 89¢ (QUARTER SLICED)

ROAST 79¢ (LIMIT ONE)

PRODUCE

TREE RIPE PEACHES 29¢ (LB.)

HOME GROWN YELLOW SQUASH 25¢ (LB.)

FROZEN FOOD

BANQUET MEAT DINNERS 39¢ (EXCEPT BEEF)

TOWELS 3 \$1 (BIG ROLLS)

COUPON 50 EXTRA (S&H GREEN STAMPS)

Brookshire Bros. THE BEST FOR LESS

502 NORTH MAGNOLIA WOODVILLE, TEXAS

Future Business Forms, Inc. (Incorporated in California) ... VILLAGE, MILLS, TEXAS ...

BENEFIT DANCE ALL LOCAL MUSICIANS AND PUBLIC ARE WELCOME TO A BENEFIT DANCE FOR ARTHUR SUNDAY ... HE WAS BURNED IN A TRUCK ACCIDENT, THE DANCE WILL BE AT STARLIGHT ...

Cards Of Thanks The family of the late Lois C. Ambrose would like to thank everyone for their kindness and thoughtfulness shown during the illness and death of our loved one ...

Public Notice Sealed bids addressed to the County of Tyler, for the following: 1. County of Tyler - street on a contract basis, not hourly basis ...

CLASSIFIED RENT For Sale 20. Choice Pooled Hereford Bulls ... 12 to 24 months ...

GO CLASSIFIED MISCELLANEOUS For Sale Colmenel Iron Works re-opened at a new address ...

REAL ESTATE Small acreage tracts, some wooded, some water, some ideal for nice home ...

REAL ESTATE 70 acres Hwy. 174, 174 terms. 2 BR. 1 1/2 bath, 2 1/2 car garage, carpet, 2000 sq. ft. ...

REAL ESTATE Real nice 2 bdrm frame home near high school, all new carpet, 1 1/2 car garage, laundry rm, new metal storage house ...

Live A RED TOP BRAIN GREASE RED TOP FOOD FOR THE FAMILY ... Call In Your Order

PONTIAC BUICK PONTIAC TRUCKS GMC TRUCKS RIVIERA We Are Giving YEAR-END PRICES! We Need Clean Used Cars--- Highest Trade In Ever! WE FINANCE A&M MOTOR CO., INC.

Hello, Newcomers to Tyler County If you are new to this county, our friendly merchants would like to say hello to you ...

Public Notice Sealed bids addressed to the County of Tyler, for the following: 1. Load All garbage truck ...

Pot Plants Caladiums Winter's Nursery 2 mi. out of Woodville, Texas

Need Home Repairs? Call L. E. Hargrove for leaking faucets, toilets, etc. Also light mechanic work ...

CLYDE R. SMITH REALTOR Seneca Rd., Woodville, Tex. Day or night Ph: 283-3094

SO YOU NEED A GOOD KNIFE? Try the "Buck" knife. A sharp hand tool, surgical steel blades, brass liners, aluminum forged blades and scissors ...

REAL ESTATE 13 acres one mile from town, lot of trees, utilities, road frontage, \$15,000. 50 acres improved pasture, east and west, fenced ...

Public Notice Bids will be accepted at the office of the City Secretary, City of Woodville, Texas until 7:00 p.m., July 9, 1973 ...

Public Notice NOTICE TO BIDDERS Sealed bids will be received by the City Engineer, City of Woodville, Texas until 7:00 p.m., July 9, 1973 ...

Public Notice NOTICE TO PERSONS OWNING CLAIMS AGAINST THE ESTATE OF GOLDIE SHEPHERD DECEASED

Public Notice NOTICE TO PERSONS OWNING CLAIMS AGAINST THE ESTATE OF GOLDIE SHEPHERD DECEASED

Public Notice NOTICE TO PERSONS OWNING CLAIMS AGAINST THE ESTATE OF GOLDIE SHEPHERD DECEASED

Public Notice NOTICE TO PERSONS OWNING CLAIMS AGAINST THE ESTATE OF GOLDIE SHEPHERD DECEASED

Public Notice NOTICE TO PERSONS OWNING CLAIMS AGAINST THE ESTATE OF GOLDIE SHEPHERD DECEASED

Public Notice NOTICE TO PERSONS OWNING CLAIMS AGAINST THE ESTATE OF GOLDIE SHEPHERD DECEASED

Public Notice NOTICE TO PERSONS OWNING CLAIMS AGAINST THE ESTATE OF GOLDIE SHEPHERD DECEASED

Public Notice NOTICE TO PERSONS OWNING CLAIMS AGAINST THE ESTATE OF GOLDIE SHEPHERD DECEASED

Public Notice NOTICE TO PERSONS OWNING CLAIMS AGAINST THE ESTATE OF GOLDIE SHEPHERD DECEASED

Public Notice NOTICE TO PERSONS OWNING CLAIMS AGAINST THE ESTATE OF GOLDIE SHEPHERD DECEASED

Public Notice NOTICE TO PERSONS OWNING CLAIMS AGAINST THE ESTATE OF GOLDIE SHEPHERD DECEASED

Public Notice NOTICE TO PERSONS OWNING CLAIMS AGAINST THE ESTATE OF GOLDIE SHEPHERD DECEASED

Public Notice NOTICE TO PERSONS OWNING CLAIMS AGAINST THE ESTATE OF GOLDIE SHEPHERD DECEASED

Public Notice NOTICE TO PERSONS OWNING CLAIMS AGAINST THE ESTATE OF GOLDIE SHEPHERD DECEASED

Public Notice NOTICE TO PERSONS OWNING CLAIMS AGAINST THE ESTATE OF GOLDIE SHEPHERD DECEASED

Public Notice NOTICE TO PERSONS OWNING CLAIMS AGAINST THE ESTATE OF GOLDIE SHEPHERD DECEASED

Public Notice NOTICE TO PERSONS OWNING CLAIMS AGAINST THE ESTATE OF GOLDIE SHEPHERD DECEASED

Public Notice NOTICE TO PERSONS OWNING CLAIMS AGAINST THE ESTATE OF GOLDIE SHEPHERD DECEASED

Public Notice NOTICE TO PERSONS OWNING CLAIMS AGAINST THE ESTATE OF GOLDIE SHEPHERD DECEASED

PAGODA GLASSWARE

SEE THE HOW MANY COUPONS YOU TO OWN THE PAGODA GLASSWARE BY ARCHER ROGERS AT A BIG SAVINGS. BEHOLD THE NEW! WE WILL BE OFFERING YOU THE 16 OZ. TEA GLASS FREE WITH PURCHASE & WE WILL PERMIT THE OTHER PARTS TO THE SET TO BE PURCHASED AT A SPECIAL BULKY PRICE OF 10¢ EACH.

PRICES ON OTHER GLASSWARE:
 5 OZ. AMBI GLASS 17¢
 12 OZ. BEVERAGE GLASS 17¢
 22 OZ. COOLER GLASS 21¢
 16 OZ. PITCHER 21¢



16 OZ. "PAGODA" TEA GLASS FREE

WITH COUPON & \$5.00 OR MORE PURCHASE
 SPECIALS GOOD JUNE 20-21-22-23-25-26
 TUESDAY IS DOUBLE STAMP DAY



ROAST

- U.S. GOVT. INSPECTED CHOICE
- USDA CHOICE BONELESS CHUCK STEAK LB. \$1.25
 - USDA BONELESS BEEF STEW MEAT LB. \$1.39
 - PORK ST. 7 LB. \$1.79
 - SPARE RIBS LB. \$1.79

- HORMEL FRESH SAUSAGE LINKS LB. \$1.19
- HORMEL SLICED SLAB BACON LB. \$1.09
- HORMEL VALUE PIECE BOLOGNA LB. 75¢
- SLICED ENDS & CENTERS SMOKED HAMS LB. 89¢

BONELESS CHUCK LB. \$1.09

- SUNNYDALE WIENERS 12 OZ. 75¢
- SMOKED CENTER CUT PORK CHOPS LB. 99¢
- HYDE PARK MEDIUM EGGS DOZ. 57¢



PIES

BANQUET APPLE PEACH CHERRY COCOANUT OR EGG CUSTARD

3 FOR \$1

KRAFT MAYONNAISE

- TROPHY STRAWBERRIES 10 OZ. 29¢
- LIBBY'S ORANGE JUICE 12 OZ. 49¢
- ROSEDALE POTATOES 2 LB. 39¢
- MRS. PAUL'S FISH STICKS 14 OZ. 89¢

- GRACKER BARREL MILD OR SHARP CHEDDAR CHEESE 10 OZ. 85¢
- KRAFT AMERICAN PIMENTO OR SWISS CHEESE SLICES 12 OZ. 79¢
- BLUEBONNET DIET OR SOFT OLEO LB. 45¢
- CABELL'S SQUARE CARTON ICE CREAM 1 GAL. 79¢

- CABELL'S BUTTERMILK 1/2 GAL. 49¢
- CABELL'S WHIPPING CREAM 1/2 PT. 39¢
- CABELL'S COTTAGE CHEESE 1 LB. 39¢
- HUNTS KETCHUP 14 OZ. 4 FOR \$1



COFFEE

FOLGER'S WITH COUPON LB. 79¢

- KRAFT 1000 ISLAND DRESSING 16 OZ. 69¢
- GERHARDT'S HOT DOG SAUCE 16 OZ. 2 FOR 49¢
- DEL DIXIE POLISH DILL PICKLES 10 OZ. 59¢
- PEANUT BUTTER ASSORTED FLAVORS 18 OZ. 99¢
- HYDE PARK DRINKS 12 OZ. 12 FOR \$1
- HUNTS PORK & BEANS 27 OZ. CAN 29¢
- DEL MONTE CUT GREEN BEANS NO. 303 CAN 4 FOR \$1

- DEL MONTE SWEET PEAS 10 OZ. 3 FOR \$1
- CONTADINO TOMATO PASTE 12 OZ. 3 FOR \$1
- INSTANT CARNATION SLENDER PKG. OF 4 79¢
- CARNATION INSTANT CHOCOLATE MILK 3 QT. SIZE 89¢
- RONCO ELBO MACARONI 8 OZ. 2 FOR 29¢
- KRAFT DELUXE MACARONI DINNER 14 OZ. 55¢
- KRAFT MILD AMERICAN SPAGHETTI DINNER 8 OZ. 29¢

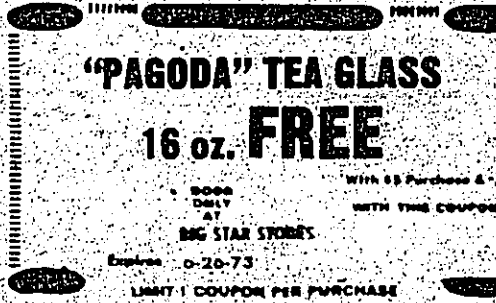

OIL

CRISCO 48 OZ. 99¢

- KRAFT TANGY ITALIAN SPAGHETTI DINNER 8 OZ. 35¢
- BETTY CROCKER HAMBURGER HELPERS 49¢
- NABISCO PEANUT CREME PATTIES 10 1/2 OZ. 53¢

- CREME SANDWICH OREOS 19 OZ. 63¢
- HYDE PARK CREAMER 16 OZ. 59¢
- LIPTON TEA 8 OZ. 89¢



- LIPTON TEA LIPTON FAMILY SIZE TEA BAGS 24 CT. BOX 89¢
- DINNER OR CUBES FRISKIES 10 LB. \$1.79
- WOOLITE 16 OZ. \$1.19
- GOLDEN PINK AQUA OR WHITE DIAL SOAP BATH SIZE 2 FOR 39¢
- DECORATED OR ASSORTED BOUNTY TOWELS PLANTERS REG. 3 FOR \$1
- MIXED NUTS FIRSIDES SUGAR GEMS, FRUITS & HONEY, FUDGE SUGAR 13 OZ. 89¢
- OATMEAL OR CHOC-CHIP COOKIES 3 FOR \$1



- COLGATE FAMILY TOOTH PASTE 79¢
- DOUBLE EDGE WILKINSON BLADES 5'S 59¢
- HOOR AFTER HOUR SPRAY DEODORANT 7 OZ. 99¢

PEACHES 29¢

LETTUCE 29¢

- LARGE SIZE CALIFORNIA CELERY BUNCH 29¢
- MEDIUM YELLOW ONIONS 2 LBS. FOR 29¢
- CALIFORNIA SWEET & JUICY PEACHES LB. 29¢
- CALIFORNIA SWEET JUICY PEACHES EACH 29¢
- CANTALOUPE YELLOW SWEET CORN 3 EARS FOR 29¢

