

# TYLER COUNTY BOOSTER

Serving Tyler County Since 1930

VOLUME 44 NUMBER 45

WOODVILLE, TEXAS 75779

July 26, 1973

10¢ PER COPY

## Optimist Club Installs New Members



Back Row, l-r, Brad Smith, District Governor Siercovich, Mitchel Ryals, John Holbrook, Philip Waller, Lt. Gov. Headrich. Front Row, Tony Tolbert and Rodney Britnell.

"Find someone you don't like and learn to like him if you want your club to grow." Optimist Club members were told by District Governor George Siercovich Thursday night. Mr. Siercovich and Optimist Lt. Gov. H. Headrich were in Woodville to install new members in the Woodville Club. The two men were introduced to the club by Charles Britnell, president of the local club.

New members taking the

Optimist Oath were: Brad Smith, Mitchell Ryals, John Holbrook, Phillip Walker, Tony Tolbert and Rodney Britnell. After swearing in the new members, Mr. Siercovich said, "The Optimist Club of Woodville is still not thorough with its first year since organization has taken a leadership position in youth activities and community service. They strive for quality of

membership, operate under democratic committee and board of directors structure. This enables the club to maintain an interested and involved membership from within the city and citizens of Woodville reap the benefits.

Optimist International is a most contemporary organization of 3,100 clubs and 105,000 members.

The international motto of "Friend of the Boy" has become "Friend of Youth."

The long sponsored sports, safety and governmental programs have been expanded. New programs aimed toward high school seniors, ecology and adult social problems are now an integral part of Optimist Clubs' community service.

At the close of the meeting Mr. Britnell challenged each member of the club to get one additional member in the club before the end of the year.

## Belinda Currie Named Rodeo Queen

Miss Belinda Currie was crowned the 1973 Lions Club Rodeo Queen highlighting the first Lions Club rodeo, Miss Currie, daughter of Mr. and Mrs. Clinton Currie, was one of nine vying for the crown.

The first Lions Club Rodeo was sponsored by Mr. Bradford Ivy of Fairfield, Texas. Mr. Currie stated the rodeo probably wouldn't have been successful save for the efforts of this area. Woodville, Spurger, Chester and Colmesneil. The show why Woodville shouldn't have the same consideration as Jasper for instance. Every year Mr. Currie stated the rodeo of the finest RCA rodeos in Texas. It's better than Houston's. It's better than Houston's. It's better than Houston's.

## Tickets For Baseball Spectacular On Sale

Tickets will go on sale Thursday for the greatest baseball games in the history of Tyler County when the Lions Club take on the Rotary Club and the Optimist Club. The Lions will field two teams. The games will be played August 10 with the first game between the Lions and Rotarians starting at 7:00 p.m. The second game will pit the Lions against the Optimist.

Winners of these two games will face each other August 14 to determine who will occupy the Cellar.

Each game will have a 1 1/2 hour time limit. Kirby Pope will be Chief Umpire. Kiwanis Club members will officiate at first, second and third field lines. None of the umpires will wear glasses and their decision will be final.

Lion Dr. Gayle Burton will have plenty of liniment and splints to patch up the opposition and an ambulance will be standing by to take the most seriously injured to the hospital.

It is rumored that Rotarian Dr. Bill Nichols, trainer for his club's team will have a generous supply of horse liniment and a trailer ready for one captain Bob Bell and his team members.

Leo Lion "The Lip" Smith, the manager of one of the Lions' team has his team roaring and ready to tear up the other teams.

Pepper Troy Pfeider, manager of the other Lions team says for the other team to look out.

Tickets will go on sale Thursday at Citizens State Bank, Booster office, Jarrolds and Griffin's Pharmacy and any member of the various clubs.

Come on out to the game because a lot of the Little League players will be giving Pop a lot of advice on how to play ball. This should be a lot of fun for the entire family with proceeds to benefit the Tyler County Little League.

Mr. Ivy produces quite a number of open rodeos and was impressive as far as stock was concerned. For instance only one cowboy stayed the full eight seconds on bulls. And the horses were as good as any around here. That includes Jasper, Lufkin and Houston. The big thing was a big chance to combatting for rodeo here in Woodville. Lions Club members profit from these funds raised in this area say any reason at rodeos like this one.



BELINDA CURRIE

## Top of the Morning

By RALPH LAMB

Let heaven and earth praise him; the seas and everything that moves therein. Psalms 69:34.

According to the latest polls President Richard Nixon's popularity has reached the lowest point to date. 40 percent in the latest nationwide survey said they approve of the way he is handling his job as chief executive with 49 percent registering disapproval. This is a five point drop from a previous poll taken in June and 28 points lower than a poll taken in January after the Vietnam peace settlement. The President's popularity took a drastic drop presumably because of the Senate Watergate hearings. The American people have allowed themselves to be influenced by the big Ultra-liberal Press of the North and Northeast. Nixon has never gotten along very well with the press simply because he was man enough to stand up to them. We will withhold our opinion of the President until it has been proven that he has done anything illegal.

Some people wonder if the 40,000 lives and millions of dollars spent in Vietnam were wasted. One former U.S. prisoner of war replies emphatically, "No!" Major Edward W. Leonard of Winlock, Washington, who spent almost five years in a North Vietnamese prison camp, believes that, "It was not waste of lives and money to give the Vietnamese a chance for freedom, a choice of forms of government." Then he lays down a basic truth, "If we refuse to help others gain freedom, we are in danger of forfeiting our own freedom."

The major and hundreds of other returned POWs are proud Americans—proud of their country and its accomplishments. We can learn much from these men. If each of us makes a concentrated effort to hold onto that "never-say-die" spirit which pushed the United States to the top from its humble beginning in 1776, our nation will continue to move ahead as a world leader with wisdom and purposefulness, carving a future worthy of our past.

## Pitts Testify On Big Thicket Park

Mr. and Mrs. Henry K. Pitts of Warren recently testified before the subcommittee on National Parks and Recreation in Washington, D.C. Hearings were held July 16-17 to determine the establishment of a Big Thicket National Park.

Three bills presented by members of the House of Representatives call for a park area of at least 100,000 acres. U.S. Congressman Charles Wilson's bill limited the acreage to 75,000. The Department of Interior also presented its bill calling for 68,000 acres.

Congressman Wilson's bill included the Neches River Corridor for recreational purposes, but excluded other streams to avoid taking of many private residences, and because of limited recreational value.

Portions of Tyler County acreage in the bills include Hickory and Turkey Creek units. Pitts' testimony discouraged the taking of 100 square miles of land and pointed out that streams are already free to all under the Constitution of 1836. He said that excluding a large amount of acreage from tax rolls would increase taxes of private individuals to a great extent.

Mrs. Pitts drew attention to the fact that four national forests in the area already cover some 658,000 acres. In addition to this there are numerous state parks and forests including the seven state parks in the Texas Forest Trail set up by the Texas Highway Department.

Mr. and Mrs. Pitts were among 45 witnesses across the state and nation to testify.

## Miss Lisa Crawford Rotary Club Sweetheart



Lisa Crawford, daughter of Mrs. Dorothy Crawford, has

been named Rotary Sweetheart for this year by Terry Watts, the new Rotary president.

Lisa is a senior at Kirby High School. She is a member of the National Honor Society, F.H.A., Spanish Club, Jet's Science Club, and was chosen one of the outstanding students at K.H.S. for 1972-73.

She was also on the tennis team for one year, class officer for 3 years, and participated in Interscholastic League contest for 2 years in poetry, slide rule and typing. Lisa is a member of the First Baptist Church.

## Disaster Aid Claim Office In Woodville

Farmers and ranchers in Tyler County who suffered crop or property losses because of severe storms and flooding beginning about June 11, 1973 may apply at the Farmers Home Administration County Office located at 411 Pine Street, Woodville, Texas.

Initial Emergency loan application will not be received after September 1, 1973 from applicants having physical damages. (Damages or losses not compensated for by insurance or otherwise to farm dwellings and service buildings, land and water resources, farming supplies or equipment, or livestock essential to normal farm operations are considered to be physical damages.) Initial Emergency loan applications may be taken until April 11, 1974 from applicants having economic injury.

Loans may be made to those otherwise eligible applicants who have qualifying losses because of the adverse conditions described above and who are unable to obtain sufficient credit elsewhere to finance their actual needs at reasonable rates and terms, taking into consideration prevailing private and cooperative rates and terms in the community in or near which the applicant resides for loans for similar purposes and periods of time. Interest will be charged at 5 percent annum. No forgiveness be-

nefit (principal cancellation) will be granted in connection with these emergency loans. Emergency loans can be made for the purposes of meeting essential operating expenses and the repair or replacement of farm property. Additional information concerning these loans may be obtained from Erwin Maclean, county supervisor, whose office is located at 411 Pine Street, Woodville, Texas.

## Holy Land Slides to be Shown

This coming Sunday evening, July 29, at 7:00, Dr. and Mrs. Raymond A. Parker will show slide pictures and tell of their recent trip to Israel and other places. The presentation will be in the auditorium of the First Baptist Church, Woodville. All are cordially invited to attend.

## Tyler County Receives Revenue Sharing Check

Tyler County received its third Federal Revenue Sharing check July 11 in the amount of \$41,855.00. The first check for 1973 amounted to \$142,488.

## Historical Marker Dedicated At Chester



DAN B. JORDAN, Grand Master, and JIMMY BROWN, District Grand Deputy.

Deputy Grand Master Dan Jordan was the principal speaker at the dedication ceremonies Saturday at Chester when a historical marker was unveiled at the Mount Hope Masonic Lodge No. 121. The Lodge celebrated its 120th birthday on this occasion. This was also "Old Timer's Day," in Chester with many former residents of Chester present for the occasion. The Lodge was chartered January 23, 1853 and has met continuously since it was organized.

Entertainment for this occasion was by the Pine Woods Gospel Singers, Billy Clark Family and Wilkerson Family.

T. T. Thornton, member of the lodge made the welcoming address at 11:00. A basket lunch was served at noon.

Joshua Wheat, a member of Magnolia Lodge No. 495 gave a history of Mt. Hope Lodge.

Mr. Jordan was introduced by Jimmy Brown, District Deputy Grand Master, District 121.

Phillip Pate, Worshipful Master of Mt. Hope Lodge was master of ceremonies and made the closing remarks.

## Kindergarten Enrollment

Applications are now being taken for the fall term of the Wee Wisdom Day School which is a Kindergarten for 4 and 5 year old children. This school is non-denominational and enrollment is limited. The facilities of the day school are located in the Woodville

## Colmesneil School To Raise Taxes

For the first time since 1967 the Colmesneil Board of Trustees found it necessary to have "an across the board" increase in taxes. The Board set the rate at 30% of Market Value with the rate of \$1.60 per \$100 evaluation. This increase was necessary at this time because of the loss of revenue from Title I money, the loss of taxes due to the elderly exemptions, and

the rising cost of salaries, supplies, and equipment. The net result will be about a 20% increase in taxes to each tax payer in the district. The Board of Equalization will be in session Aug. 1, 9:00 a.m. until noon and on this increase was necessary at 1:30 p.m. to 4:00 p.m. for individuals. All persons who wish to discuss their evaluation with the board are invited to attend.

## Woodville Schools To Open August 20

The schools of the Woodville Independent School District will open for the 1973-1974 year Monday, August 20, according to B. H. McGuire, superintendent. A pre-school registration for senior high school pupils, for pupils who are in the Wheat Intermediate School, Grades 5-8, who have now previously attended the Woodville schools, and for pupils who will be in attendance in the Kindergarten and First Grade will be conducted Friday, August 17. In order to make it possible for pupils who live in the rural areas of the school district to register Friday, if such registration is indicated, as stated above, the school buses will operate a half-day schedule Friday, August 17, from 8:30 to 11:30 a.m.

Monday, August 20, will be the first full day of classroom instruction. All pupils who have not pre-registered or who have not previously attended the Woodville schools are urged to register on the dates approved for this purpose.

The lunchrooms of the district will begin operation Monday, August 20. Lunch tickets will be available for pupils in Grades K-4 for \$2.00, or 40¢ per day. Lunch tickets for pupils in Grades 5-12 will be \$2.25, or 45¢ per day. All lunches if paid for on a single day basis will be 50¢ per lunch.

Fupus who register in the Kindergarten and First Grade will be required to have birth certificates in order to establish eligibility for registration. Pupils new to the Woodville schools should have grade and credit records and vaccination records from previously attended schools ready at the time of registration.

State law requires that all pupils entering and attending the schools of Texas must have been immunized against diphtheria, tetanus, poliomyelitis, measles, rubella, pertussis, and small pox, subject to provisional admittance if the required immunizations have been begun, as certified by a physician. Attendance in the schools of Texas is compulsory for all pupils ages seven through seventeen for a minimum of 165 days of the regular school term. Attendance in Kindergarten is optional for five year old pupils, born on or before September 1 of the year of entrance. The Kindergarten program of the district will operate on a single semester basis with the oldest five year old pupils attending the first semester. The faculty of the school district will begin a series of in-service activities Wednesday, August 15. (Continued on Page Two)



**TYLER COUNTY BOOSTER**

Published every Thursday by the Tyler County Publishing Company, P. O. Box 248, Woodville, Texas 75776. Telephone 283-2454.

Entered as second class matter at the Post Office in Woodville, Texas, December 11, 1930, under the Act of Congress, March 3, 1879, Second class Postage paid at Woodville, Texas.

Subscription Rates: One year \$2.50 per year. Six months \$1.50. Single copies 5¢.



MEMBER OF THE TEXAS PRESS ASSOCIATION

Member National Editorial Association

**BOARD OF EQUITY**... **CHURCH TO HEAR**... **Hopewell Church**... **One Way Inn To**... **Grapp Friday**...

**Colmesneil News**

**Colmesneil News**... **Mr. and Mrs. James Phillips**... **Three of our boys**... **Mr. and Mrs. James Phillips**... **Three of our boys**... **Mr. and Mrs. James Phillips**...

**SCHOOL OPENING**

**SCHOOL OPENING**... **Individual school faculty assignments**... **Individual school faculty assignments**... **Individual school faculty assignments**...

**PERSONAL**

**PERSONAL**... **Mr. and Mrs. James T. Neal**... **Mr. and Mrs. James T. Neal**... **Mr. and Mrs. James T. Neal**...

**TYLER COUNTY BOOSTER, WOODVILLE, TEXAS, July 26, 1973**



**Dr. James E. Whitney**... **Dr. James E. Whitney**... **Dr. James E. Whitney**...

**TYLER COUNTY BOOSTER, WOODVILLE, TEXAS, July 26, 1973**



**Dr. James E. Whitney**... **Dr. James E. Whitney**... **Dr. James E. Whitney**...

**Cards of Thanks**... **We wish to thank our many friends**... **We wish to thank our many friends**... **We wish to thank our many friends**...

**WOODVILLE ELEMENTARY SCHOOL**... **WOODVILLE ELEMENTARY SCHOOL**... **WOODVILLE ELEMENTARY SCHOOL**...

**WOODVILLE ELEMENTARY SCHOOL**... **WOODVILLE ELEMENTARY SCHOOL**... **WOODVILLE ELEMENTARY SCHOOL**...

**WOODVILLE ELEMENTARY SCHOOL**... **WOODVILLE ELEMENTARY SCHOOL**... **WOODVILLE ELEMENTARY SCHOOL**...

**ROCKLAND REPORT**

**ROCKLAND REPORT**... **Church services were good**... **Church services were good**... **Church services were good**...

**LIBRARY NOTES**

**LIBRARY NOTES**... **Attention all members of the Allan Shivers Chapter**... **Attention all members of the Allan Shivers Chapter**... **Attention all members of the Allan Shivers Chapter**...

**GRAMMERS GROCERY**

Open 7 days a week - 6 AM to 10 PM

<b>FROZEN FOODS</b>	<b>CHOICE MEATS</b>
MUSTARD GREENS... 25¢	T-BONE STEAK... \$1.59
SIRLOIN DINNERS... 61¢	PIKES PEAK ROAST... \$1.19
COOL WHIP... 39¢	CLUB STEAK... \$1.19
<b>PRODUCE</b>	CHUCK ROAST... 89¢
ORANGES... 79¢	RUMP ROAST... \$1.19
CABBAGE... 19¢	STEW MEAT... 69¢
COFFEE... 99¢	WEINERS... 89¢
KETCHUP... 39¢	Ground MEAT 3-lb... \$2.59
ORANGE JUICE... 43¢	PAN SAUSAGE... \$1.09
BEANS & FIXINS... 41¢	BACON ENDS... 63¢
YAMS... 29¢	BACON... \$1.19
TOWELS... 33¢	PORK BONES... 55¢
PUREX... 63¢	
CHEER DETG... 89¢	
CHILLI... 89¢	
SALMON... \$1.19	
CAKE MIX... 85¢	
FLOUR... 73¢	

**ALL '73 MODELS AT YEAR END CLEARANCE**

**GMC TRUCKS**

**PONTIAC**

**OLDSMOBILE**

**BUICK**

You will never make better deal on a new car or truck in Tyler County like you can make at

**A&M MOTOR CO.**

We Have 4 Demonstrators. You can save from \$1,000 to \$1150 Each carries new Car warranty.

**A&M MOTOR CO., INC.**

605 S. Magnolia 283-2534 WOODVILLE

**Mt. Vernon**

THE HOME OF GEORGE WASHINGTON FROM 1747 UNTIL HIS DEATH. IT IS NOW A NATIONAL SHRINE. THE WOODS MANSION IS LOCATED NEAR ALEXANDRIA IN NORTHERN VIRGINIA.

Thanks to George Washington our nation is a model for the world.

**The First State Bank**

MEMBER F. D. I. C.

PHONE 283-2212 WOODVILLE, TEXAS

**End of Month CLEARANCE SALE**

**Direct Furniture & Appliance**

302 N. Magnolia Phone 283-5211

TWO STORES TO SERVE YOU BETTER FOR SELECTION & PRICE

TYLER COUNTY'S ONLY FACTORY AUTHORIZED SERVICE FOR FRIGIDAIRE & WHIRLPOOL.

COMPARE COST OF OPERATION & PRICE ANYWHERE!

BUY LOW COST ECONOMICAL TO OPERATE... REDDY CREDIT OF BANK FINANCING

COMPARE AND SAVE!

AIR CONDITIONER SALE

18,000 BTUs... \$269

8000 BTUs..... \$4.50 WEEKLY

COMPARE COST OF OPERATION ANYWHERE! - Pulling only 9.0 Amps!

FREEZER PRICES BEGIN AT \$1788

We care almost as much about your home as YOU do!

**MANN FURNITURE**

206 W. Bluff 283-3740

**Revival Services**

Slated At Rocky Springs

Revival services will begin at Rocky Springs Baptist Church July 28 through August 4. Services will begin each night at 8:00 p.m. Bro. Melvin will be the evangelist. The pastor, Bro. George Franks, invites everyone to attend.

**Royal Typewriters**

Adding Machines and Calculators, Cash Registers, Acoco Copy Machines, Dictaphones, Office Furniture, Service When You Need It!

**ROYAL TYPEWRITER CO.**

409 South First St. Phone 634-9113 or 634-9124 P. O. Box 1406 Lufkin, Texas

**First Christian Church To Hear**

**First Christian Church To Hear**... **Rev. Keith McCaffrey**... **Rev. Keith McCaffrey**... **Rev. Keith McCaffrey**...

**JULY clearance/sale**

On our Regular Stock Of 1st Quality Name Brand Merchandise

SCHOOL STARTS EARLY THIS YEAR... IT'S LATER THAN YOU THINK.

ONE GROUP Boys KNIT SHIRTS \$2.50 now \$1.88 \$2.99 now \$2.22 \$5.00 now \$3.44	ONE GROUP Boys Short Sleeve Shirts \$2.99 now \$2.22 \$3.50 now \$2.66	LADIES Stretch JEANS Western Cut \$5.99
--	--	---

Large selection LADIES Summer 1973

**1/2 DRESS SHOES PRICE**

REG. \$5.99 NOW \$3.99

REG. \$6.99 NOW \$4.99

REG. \$8.99 NOW \$5.99

**Western Shirts**

Short Sleeve

REG. \$9.00 NOW \$5.99

New Shipment Of BOY'S Colored LEVI'S For back to school

**Knit Shirts**

REG. \$6.99 NOW \$4.99

REG. \$9.99 NOW \$6.99

REG. \$12.00 NOW \$8.99

**Ladies - Dresses, Pantsuits & Sportswear**

Saddle King JEANS Sizes 3-7 \$2.99 Sizes 9-11 \$3.49

Big Boys SANDALS \$5.50 Now \$3.99

**Best & Co.**

1/2 OFF Reg. Price

NEW SHIPMENT OF KEDS For back to school

\$5.50 Now \$3.99





Carol Spurlock... runnerup in Queen's contest



# LIONS CLUB RODEO ACTION HUNTSVILLE RIPS WOODVILLE 17-7 IN LIVINGSTON

The Woodville Little League rodeo team, riding in the opening round of the Livingstons tournament, were defeated by the Huntsville team in a 17-7 victory.

Kyle Brazil started the game with a single off the first base... The Woodville team scored in the bottom of the fourth before the game was over.

Donna Williams was the winning pitcher for Huntsville... She pitched a complete game, allowing only seven runs.

Woodville's catcher, Mike... The game was a decisive victory for the Huntsville team.

**Best & Co.**  
Levi's Blue Denim  
Bell Bottom Jeans  
898  
Jacket  
999



898  
Jacket  
999  
\$7.80  
Levi's SADDLEMAN BOOT JEANS  
\$8.98

School Starts Earlier this year. It's Later Than You Think.  
**Levi's J. B. BEST**  
Headquarters for LEVI'S

## HELLO, NEWCOMERS TO TYLER COUNTY

DR. GARY E. TATUM, Optometrist  
Woodville Inn, Room 107  
Box 788, Woodville, Tex. 75979  
Wednesday 9-5  
\*COMPLETE EYE EXAMINATION  
\*GLASSES FITTED  
\*REPAIR WORK ON FRAMES  
\*CONTACT LENS FITTED  
\*TELEPHONE 283-3011  
CALL ANY WEEKDAY FOR APPOINTMENT

## PUBLISHER'S COPY

Consolidated Report of Condition of The First State Bank  
in the State of Texas and Domestic Subsidiaries at the close of  
business on June 30, 1973

	DOLLARS	Cts.
<b>ASSETS</b>		
1. Cash and due from banks (including U.S. Treasury securities)	305,851	58
2. U.S. Treasury securities	75,500	00
3. Obligations of other U.S. Government agencies and corporations	425,000	00
4. Obligations of State and political subdivisions	720,000	00
5. Other securities (including U.S. corporate stocks)	150,000	00
6. Trading account securities	1,500,000	00
7. Federal funds sold and securities purchased under agreements to resell	1,422,916	32
8. Other loans (including furniture and fixtures, and other assets representing bank premises)	10,512	85
9. Real estate owned other than bank premises	10,512	85
10. Investments in subsidiaries not consolidated	10,512	85
11. Contingent liability in this bank on acceptances outstanding	10,512	85
12. Other assets	10,512	85
13. TOTAL ASSETS	2,387,794	00
<b>LIABILITIES</b>		
14. Demand deposits of individuals, partnerships, and corporations	1,322,051	13
15. Time and savings deposits of individuals, partnerships, and corporations	222,320	86
16. Deposits of United States Government	192,586	53
17. Deposits of State and political subdivisions	10,000	00
18. Deposits of foreign governments and official institutions	10,000	00
19. Deposits of commercial banks	10,000	00
20. Other liabilities	1,286,286	78
21. TOTAL LIABILITIES	1,237,480	24
<b>RESERVES ON LOANS AND SECURITIES</b>		
22. Reserve for bad loans (less than 100% of amount)	13,696	35
23. Reserve on securities	13,696	35
<b>TOTAL RESERVES ON LOANS AND SECURITIES</b>	27,392	70
<b>CAPITAL ACCOUNTS</b>		
24. Capital notes and debentures (specify interest rate and maturity of each issue outstanding)	177,906	85
25. Equity capital, notes	50,000	00
26. Preferred stock-total par value (No. shares outstanding)	100,000	00
27. Common stock-total par value (No. shares authorized) 500 (No. shares outstanding) 500	277,906	85
28. Surplus	311,784	00
29. Reserve for contingencies and other capital reserves	311,784	00
30. TOTAL CAPITAL ACCOUNTS	1,060,800	00
<b>MEMORANDA</b>		
31. Average of total deposits for the 12 calendar days ending with call date	2,797,525	33
32. Average of total loans for the 12 calendar days ending with call date	3,333,436	33
33. Unearned discount on installment loans included in total capital accounts		

Tom A. Boyle, Exec. Vice President of the above-named bank, do solemnly swear that this report of condition is true and correct to the best of my knowledge and belief.

Signature: Tom A. Boyle  
Date: June 30, 1973

# GO CLASSIFIED

**FOR SALE**  
GARAGE SALE: On Jasper Hwy. 1 1/2 miles on the left. Thursday thru Saturday. 45-140

**RENT**  
FOR RENT: By day or three days. 1/2 or 2 man portable pump. Includes electric, water pump, cattle sprayer, and portable generator. 45-140

**NEW HOUSE**  
For Sale  
1 1/2 miles west of Chester. For information call Perry. 283-3725

# REAL ESTATE

**REAL ESTATE**  
BUY A PIECE OF TEXAS

**LAND**  
47 1/2 acres, timberland, county road, spring, electricity near Colmesneil. \$425,000 per acre.

**REAL ESTATE**  
47 1/2 acres, prime hunting ground, giant hardwoods, string creek, secluded. Only \$400 per acre.

**GO CLASSIFIED SERVICES**  
Plano Turning serving Tyler County. Call Jerry Brimmet. 429-3848. Fred, Texas, or call on Saturdays. 45-140

**REPAIRS**  
Home repairs done. Lay floor, carpentry, painting. No job too small. Frank Shepherd. 283-2025. 45-140

**IRON WORKS**  
Colmesneil Iron Works has re-opened at a new address to serve you better. Two miles north of Doucette on the left. We specialize in trailer tires, iron fences and rail fire escapes, steel doors, window guards, and general repair work. Keep Colmesneil Iron Works green - bring money. Phone 837-2284. Or call 24 hours. W.R. Mahan. 1111

**REAL ESTATE**  
62 acres 2 miles east Villages Mills. \$300 per acre.

**REAL ESTATE**  
Modern 2 BR frame on slab on 3 extra large lots in Ivanhoe. Long water frontage. Beautiful trees, fishing pier, barbecue. Electric range, refrigerator, air conditioner. Curtains. All this for \$16,000.00.

**DR. GARY E. TATUM, Optometrist**  
Woodville Inn, Room 107  
Box 788, Woodville, Tex. 75979  
Wednesday 9-5  
\*COMPLETE EYE EXAMINATION  
\*GLASSES FITTED  
\*REPAIR WORK ON FRAMES  
\*CONTACT LENS FITTED  
\*TELEPHONE 283-3011  
CALL ANY WEEKDAY FOR APPOINTMENT

**REAL ESTATE**  
110 acres on the bank of the Neches River, big trees, only \$425.00 per acre. Carpet, patio, deep well. Only \$60,000.00.

**REAL ESTATE**  
100 acres, timberland on Hardin-Tyler County line. Good investment property at \$350.00 per acre.

**FREE KITTENS: 105 Ad.**  
RENTALS: 283-3718, Carolyn McQuire; 44-212

**HELP WANTED**  
Court Class Counselor: Court Class Counselor needed to conduct, coordinate, organize and provide counseling to D.W.I. and other alcohol related offenders for a live county area. Salary \$3,000. Office in Livingston, Texas. Contact: Don Braun, 411 N. Washington, Livingston, Texas, 713-287-4897. Fax: Paul Jackson, P.O. Box 6210, SFASU Station, 713-689-0482, 45-110

**REAL ESTATE**  
110 acres on the bank of the Neches River, big trees, only \$425.00 per acre. Carpet, patio, deep well. Only \$60,000.00.

**REAL ESTATE**  
100 acres, timberland on Hardin-Tyler County line. Good investment property at \$350.00 per acre.

**READY MIX**  
PHONE: 283-2622  
WOODVILLE READY MIX CONCRETE and SUPPLY  
H. B. Waddell, Owner

**NEED HOME REPAIRS**  
Call L. B. Harrar for free estimates. Leaking faucets, toilets, etc. Also light mechanical work. Call Bob. No answer, call after 5.

**REAL ESTATE**  
110 acres on the bank of the Neches River, big trees, only \$425.00 per acre. Carpet, patio, deep well. Only \$60,000.00.

**REAL ESTATE**  
100 acres, timberland on Hardin-Tyler County line. Good investment property at \$350.00 per acre.

**Toyota**  
FROM \$1956.00 AT  
**Lufkin Motors**  
SALES & SERVICE

**Dr. J. D. Parkman**  
CHIROPRACTOR  
1017 W. Bluff Street  
Woodville, Texas

**REAL ESTATE**  
110 acres on the bank of the Neches River, big trees, only \$425.00 per acre. Carpet, patio, deep well. Only \$60,000.00.

**REAL ESTATE**  
100 acres, timberland on Hardin-Tyler County line. Good investment property at \$350.00 per acre.

**Interested in Selling Timber**  
Call  
**LOUISIANA PACIFIC CORPORATION**  
Woodville: 283-5474  
Jasper: 384-3444

**REAL ESTATE**  
110 acres on the bank of the Neches River, big trees, only \$425.00 per acre. Carpet, patio, deep well. Only \$60,000.00.

**REAL ESTATE**  
100 acres, timberland on Hardin-Tyler County line. Good investment property at \$350.00 per acre.

# REAL ESTATE

**HOMES**  
CHESWOOD, 3 bdrms 2 1/2 bath, BRICK, cent H&A, carpet & drapes, 30 ft den, 1 1/2 rm, dining rm, kitchen with breakfast area, 2 car garage, large back yard. CHESWOOD, BRICK, 1 bdrms 3 bath, cent H&A, large landscaped lot.

**REAL ESTATE**  
47 1/2 acres, timberland, county road, spring, electricity near Colmesneil. \$425,000 per acre.

**REAL ESTATE**  
47 1/2 acres, prime hunting ground, giant hardwoods, string creek, secluded. Only \$400 per acre.

**REAL ESTATE**  
110 acres on the bank of the Neches River, big trees, only \$425.00 per acre. Carpet, patio, deep well. Only \$60,000.00.

**REAL ESTATE**  
100 acres, timberland on Hardin-Tyler County line. Good investment property at \$350.00 per acre.

**REAL ESTATE**  
110 acres on the bank of the Neches River, big trees, only \$425.00 per acre. Carpet, patio, deep well. Only \$60,000.00.

**REAL ESTATE**  
100 acres, timberland on Hardin-Tyler County line. Good investment property at \$350.00 per acre.

**REAL ESTATE**  
110 acres on the bank of the Neches River, big trees, only \$425.00 per acre. Carpet, patio, deep well. Only \$60,000.00.

**REAL ESTATE**  
100 acres, timberland on Hardin-Tyler County line. Good investment property at \$350.00 per acre.

**REAL ESTATE**  
110 acres on the bank of the Neches River, big trees, only \$425.00 per acre. Carpet, patio, deep well. Only \$60,000.00.

**REAL ESTATE**  
100 acres, timberland on Hardin-Tyler County line. Good investment property at \$350.00 per acre.

**REAL ESTATE**  
110 acres on the bank of the Neches River, big trees, only \$425.00 per acre. Carpet, patio, deep well. Only \$60,000.00.

**REAL ESTATE**  
100 acres, timberland on Hardin-Tyler County line. Good investment property at \$350.00 per acre.



# Vows Said



## To Marry

Rev. and Mrs. R. M. Drake of Spurger announce the engagement of their daughter, Barbara Murrel to Altran Kenneth Ray Osburn. The couple will exchange vows August 4 at 7:00 p.m. in the First Assembly of God Church in Silsbee.

Tyler County 4-H Hat Dress Revue

The Tyler County 4-H Hat Dress Revue was held at the home of Mrs. Maurine Mooney on July 27. Records for the contest were judged by home demonstrators, leaders Mrs. Wanda Wilson and Mrs. Marie Ziegler. Winners in the 1973 division were Cynthia Mitchell, junior winner, Denise Stanton and Gwendolyn Mitchell. Other girls who competed were Jennifer Laurie Murphy and Jewel Ellis. Juniors were Beverly Mitchell, Cynthia modeled a dress and matching jacket of aqua and

white. The dress was made of aqua with cap sleeves and a fitted bodice. The jacket was made of aqua with long sleeves and patch pockets. With this she wore beige and white striped, green, pink, white and blue 'seersucker'. With these she wore a hot pink sleeveless body suit. Her hair was styled and edged in 'rock' style. Gwendolyn modeled a simple A-line sundress, featuring a square neck, interfaced with a tab buttoned to the side of the back. The dress was of plain print cotton with two colors of fringe for trim and interest. With this she wore sandals.

## Debbie Jones Attended FHA Meet in Dallas

Debbie Jones has just returned from Dallas where she attended the national meeting of Future Homemakers of America at the Fairmont Hotel July 2-4.

Debbie is a member of the Warren FHA chapter and was selected as one of 187 home economics students in this state as an official delegate to the meeting. The 1900 youth delegates represented a national membership of half a million.

She reports that it was an exciting week packed with 'pact sessions', action labs, outstanding speakers, fun times, travel, Texas barbecue and rodeo, and even time for sightseeing.

Being selected as a delegate to attend the national meeting was a wonderful experience and a great honor for me and I am grateful for having been given this opportunity.

Debbie is the daughter of Mr. and Mrs. Van Tucker of Warren. She was accompanied to Dallas by her sponsor, Mrs. Martha Winney, also of Warren. Debbie is currently serving as state second vice president of the Future Homemakers of America.

She reports that it was an exciting week packed with 'pact sessions', action labs, outstanding speakers, fun times, travel, Texas barbecue and rodeo, and even time for sightseeing.

ATTEND THE CHURCH OF YOUR CHOICE ON SUNDAY!

# Clearance

All Boy's Short Sleeve SHIRTS <b>1/3 OFF</b>	All Men's Short Sleeve SHIRTS <b>1/3 OFF</b>	Boy's JEANS Reg. \$4.99 pr. 2 pr. <b>\$6.00</b> FOR
MEN'S DRESS SHIRTS NOW... <b>\$4.97</b>	MEN'S Handkerchiefs <b>8 for \$1.00</b>	MEN'S DOUBLE KNIT PANTS Values to \$22.00 NOW... <b>\$12.88</b>

ALL MENS & BOYS SWIM SUITS <b>1/2 Price</b>	ANY COAT LADIES, MENS, OR CHILDRENS PURCHASED SATURDAY WILL BE <b>10% OFF</b>	MENS SPORT COATS Values to \$50.00 NOW... <b>\$37.88</b>
--	--	--

ALL Summer Dresses <b>1/2 price</b>	Wash Cloths <b>6 FOR \$1.00</b>	ALL COTTON SLEEPWEAR <b>1/2 price</b>
ALL LADIES SUMMER HANDBAGS NOW... <b>1/2 PRICE</b>	LADIES PANTY HOSE <b>3 pr. FOR \$1.00</b>	ALL NYLON SLEEPWEAR <b>1/3 off</b>

ONE GROUP OF DOUBLE KNIT MATERIAL  
REG. \$2.99  
NOW... **\$1.97**

All Ladies Bathing Suits <b>1/2 PRICE</b>	Towels REG. \$1.79 NOW... <b>\$1.00 EACH</b>	ALL CHILDREN'S Summer Dresses <b>1/2 PRICE</b>
--	--	---

# BIRDWELL'S

25 FREE STAMPS WITH PURCHASE OF EACH CARLTON SALAD.

# LOW EVERYDAY PRICES PLUS SPECIALS

**COUPON**  
REDEEM THIS COUPON FOR **50 EXTRA S&H GREEN STAMPS** For Family  
With Purchase of \$5.00 or More (Excluding Cigarettes)  
Expires July 25, 1973

**BROOKSHIRE BROS.**

**MIRACLE WHIP**  
32 oz. JAR W/5. PUR. LIMIT ONE  
**59c**

**DOUBLE STAMPS TUESDAY**  
WITH \$2.50 PURCHASE OR MORE (EXCLUDING CIGARETTES)

**FRESH PRODUCE**

CALIF. ICE BURG LETTUCE EACH **29c**

FRESH TENDER GREEN ONIONS **2/25c**

CALIF. SUNKIST ORANGES LB. **25c**

FRESH RED RADISHES 6 oz. Bag **9c**

FRESH TENDER CARROTS LB. Bag **19c**

FRESH BELL PEPPER LARGE CALIF. **2/25c**

CALIF. ROMAIN 19c

CALIF. NECTARINES LB. **49c**

**COUPON**  
REDEEM THIS COUPON FOR **50 FREE S&H GREEN STAMPS**  
With Purchase of \$1.00 of Johnson Step Saver Cream & Waxes  
Expires July 25, 1973

**BROOKSHIRE BROS.**

**SCOTT VIVA PAPER TOWELS**  
BIG ROLLS  
**3 \$1**

**BROOKSHIRE'S BIG BUY**  
BETTY CROCKER CAKE MIXES REG. LAYER **3 \$1**

NABISCO NUTTER BUTTER COOKIES 12 oz. Pkg. **49c**

NABISCO PEANUT BUTTER CHOC. CHIP COOKIES 12 oz. Pkg. **59c**

KRAFT COLDSLAW DRESSING 6 oz. Btl. **43c**

KRAFT FRENCH DRESSING 16 oz. Btl. **59c**

HOT SHOT BUG KILLER 13 oz. Aerosol **89c**

COLD & ALLERGIC TABLETS CONTACT Pkg. 10 **\$1.29**

**BROOKSHIRE'S BIG BUY**

**SILVER DUST** 25c OFF LABEL KING SIZE **\$1.29**

LANTANIC LISTERINE 3 oz. BU. **39c**

MCORMICK BLACK PEPPER 2 oz. Cans **29c**

RAIN RELIEVER EXCEDRIN Pkg. 36's **79c**

BORDEN'S FRUIT DRINK Gallon **49c**

BORDEN'S HI-PRO MILK 1/2 Gal. **59c**

PILLSBURY CAKE FROSTINGS (except coconut/Almond) Box **45c**

**FOLGER'S COFFEE**

2 LB. CAN W/COUPON & \$5.00 PUR. **\$1.59**

HY-TOP ENRICHED FLOUR 5 LB. BAG W/5.00 PUR. LIMIT ONE **49c**

**BROOKSHIRE'S BIG BUY**

**LIQUID DETERGENT DOVE or LUX** 13c OFF LABEL 22 oz. SIZE **49c**

SCOTT'S FACIAL TISSUE 200 ct. Box **3/89c**

FAMILY SCOTT BATHROOM TISSUE 4 Roll Pkg. **45c**

HEART LAND NATURAL CEREAL 16 oz. **65c**

KOUNTY KIST CREAM STYLE CORN 300 Cans **4/89c**

MEDICAL-CENTER HY-TOF FANCY PORK & BEANS 300 Cans **6 \$1.00**

**WILSON'S CERTIFIED PORK LOINS** LARGE MEAT CENTER **\$1.19**

**certi-select**

WILSON CERT-1-SELECT CENTER CUT PORK CHOPS LB. **\$1.39**

WILSON CERT-1-SELECT CENTER RIB PORK CHOPS LB. **\$1.29**

WILSON CERT-1-SELECT BREAKFAST PORK CHOPS LB. **\$1.49**

WILSON CERT-1-SELECT BUTTERFLY PORK CHOPS LB. **\$1.79**

WILSON COUNTRY STYLE BACKBONE LB. **\$1.19**

SALAMI & SPICED LUNCHEON JARCS 6 oz. **53c**

BACON ENDS 4 LB. BOX **\$2.09**

BATHS ALL MEAT FRANKS 12 oz. **95c**

KRAFT AMT. & PIMENTO CHEESE SINGLES WILSON CERTIFIED SLICED BACON WILSON ENLS TENDER MADE HAMS BROOKSHIRE BABY BEEF CHOP STEAK BROOKSHIRE BABY BEEF SHORT RIBS BROOKSHIRE BABY BEEF BRISKET STEW BROOKSHIRE BABY BEEF BNLS. CLUBS LB. **\$1.89**

**WILSON FRESH PORK NECK BONES** LB. **59c**

WILSON FRESH PORK LIVER LB. **69c**

WILSON HONEY COMB BEEF TRIPE LB. **59c**

JACKS OLD FASHION BOLOGNA 6 oz. **53c**

JACKS STICK BOLOGNA LB. **79c**

**WILSON CERT-1-SELECT BOSTON BUTT ROAST** LB. **99c**

**BROOKSHIRE'S BIG BUY**

**MISSION CANNED DRINKS** 12 oz. CANS ASST. FLAVORS **\$1**

**BROOKSHIRE'S BIG BUY**

**BANQUET MEAT DINNERS** (EXCEPT BEEF) each **37c**

MINUTE-MAID ORANGE JUICE 6 oz. **29c**

KENDALL REG. OR PINK LEMONADE 6 oz. **10c**

TROPHY SLICED STRAWBERRIES 3 **89c**

**PRICES GOOD JULY 25, 26-27, 28, 1973.**

**SAVE 45c** WHEN YOU BUY A 2 LB. CAN OF FOLGER'S COFFEE

**GOOD THRU 7-27-73**

**ban** DEODORANT TOILET PAPER 69c

**GOOD AT, BROOKSHIRES**

**\$1.09** ON 6 OZ. SIZE Tasters Choice® 100% FREEZE DRIED COFFEE

## YOU GOT A RAISE FROM THE FIRST STATE BANK COLMESNEIL, TEXAS

YOUR NEW RATES ON ALL PASSBOOK SAVINGS AND CERTIFICATES OF DEPOSIT:

PASSBOOK	NEW RATE	MINIMUM
	5%	\$10.00

MINIMUM MATURITY	RATE	
30 - 90 Days	5%	\$500.00
90 Days - 1 Year	5 1/2%	500.00
1 Year - 2 Years	5%	\$1,000.00

THESE NEW RATES ARE AUTOMATICALLY EFFECTIVE AS OF JULY 1, 1973 ON ALL OUTSTANDING CERTIFICATES AND PASSBOOK SAVINGS.

FOR ADDITIONAL INFORMATION CALL 837-2212

## FIRST STATE BANK COLMESNEIL, TEXAS

## Brookshire Bros. THE BEST FOR LESS

602 North Magnolia - Woodville, Texas



# Area News

## Beech Creek H.D. Sponsors Special Education Class

The Beech Creek Home Demonstration Club met July 18 in the home of Mrs. Elaine McInnis, Mrs. Diana Jordan, and Mrs. Mary Ann Jordan.

Program books for the club year '72-'73 were received and blanks filled in. Special thanks are given to all merchants and business friends in Tyler County for their generous donations and support.

Members voted to sponsor the special education class at Spangier school as a community service and to host the special education class members at the regular September meeting.

Children from the special education class will be invited to the club's picnic on the 21st.

## Odom Crosby Reunion Slated for August 5

The Odom-Crosby reunion will be held the first Sunday in August. Everyone is invited to attend the reunion which will be held at the same place, the Little Odom-Morton Church house. Every one is well on their feet and looking forward to a successful reunion.

## Gospel Singing Concert to be held Saturday

A gospel singing concert will be held July 28, nine miles from Woodville on 221, Dallas Highway at Parkview, P.O. Box 100. The concert is being held at the home of Mrs. M. J. Adams.

## Welcome To Tyler County

The weather here is just what you need. The people are friendly and the scenery is beautiful. Welcome to Tyler County.

## Indians Provide Motorized Big Thicket Tours

On the adventurous Big Thicket tour, a colorful Indian guide drives his guests deep into the virgin pine and hardwood forest in a special vehicle which allows him to drive through swamps, bays, and literally ford streams with the heavy four-wheel drive.

The guide points out huge state and national champion trees, all of different species, as well as other plants and animals unique only to this biological crossroads. More than 80 plant species may be seen, and for those with discerning eyes, several of the more than 300 known species of birds which make the Thicket their home may be seen. The jury-billed woodpecker, the gaily-plumed flicker, the blue-headed vireo, and the scarlet tanager are just a few of the many birds which nest in the Thicket.

The Indian Chief Train Tour gives an entirely different view of the Big Thicket from a different vantage point. The train is a motorized bus which carries up to 20 passengers. Transportation through a vanishing wilderness, the contents by the Indian engineer-guide make the trip an interesting educational experience, as well as the narrow gauge railroad of the "old iron horse" class, most of the kind being operated in the Big Thicket. The Indian Chief Train Tour is a unique experience, as well as the narrow gauge railroad of the "old iron horse" class, most of the kind being operated in the Big Thicket.

## JUST A MINUTE

There's something worse than living under a government which makes mistakes, that's living under one that can't.

There is one consolation, Klonda is younger than she thought she was.

## How can the new Farm Credit Act help you

Recent changes in the Farm Credit System let the local Land Bank Association help more farmers in more ways. Long-term financing for buying, improving, and operating your farm is now being arranged faster, easier and on more liberal terms. HOW CAN WE HELP YOU?

## Use BOOSTER Want Ads.

BOOSTER Want Ads. Receive calls... MARGUERITE'S FLOWER SHOP 708 Magnolia Phone 283-2714

## Attend Church With Your Family Sunday

TYLER COUNTY CHURCHES We Invite All Area Churches To Send In A Current Black-and-White Photo of their Church to be published in THE BOOSTER.

## Citizens State Bank

283-2563 104 W. Blair WOODVILLE

## J. B. Best & Co.

283-2124 104 W. Blair WOODVILLE

## Tyler County Booster

283-2434 104 S. Charleston WOODVILLE

## Jack Lane Ford, Inc.

283-2576 101 Pine WOODVILLE

## Griffin's Pharmacy

283-2168 WOODVILLE

## Magnolia Drive-In Grocery

283-2232 305 N. Magnolia WOODVILLE

## Davis Food Market

WARREN, TEXAS 283-2232

## McClure Furniture Store

283-2264 305 N. Magnolia WOODVILLE

## Boykin Lumber & Supply

283-3731 Hwy. 69 South WOODVILLE

## A&M Motor Co., Inc.

283-2264 605 S. Magnolia WOODVILLE

Year In And Year Out, North In And Out With... THE HARTFORD... Globe-Mann Ins. Agency... 283-2222

NEW!! HIGHER!! INTEREST RATES For Your Savings... NOW!! Southeast Texas Savings & Loan Association

5 1/2% CURRENT ANNUAL DIVIDENDS ON REGULAR PASSBOOK ACCOUNTS... 5 3/4% Annual Dividends on minimum \$1,000 Savings Certificates when held for six months or longer...

6 1/2% Annual Dividends on minimum \$5,000 Savings Certificates when held for one year or longer... 6 1/2% Annual Dividends on minimum \$10,000 Savings Certificate when held for two years or longer...

6 7/8% 2 1/2 year certificate, \$5,000 minimum Savings certificate when held for two years or longer.

ST SAVINGS AND LOAN ASSOCIATION WOODVILLE, TEXAS... serving all of southeast Texas

DOGWOOD DRIVEN THEATRE... SUNDAY ONLY... JOHN WAYNE RIO LOBO... MON - TUES... BLACK MAMA WHITE MAMA... PINES THEATRE... FRIDAY & SATURDAY... JOHN WAYNE RIO LOBO... LATE SHOWS START 10:30... CHICKS IN CHAINS... BLACK MAMA WHITE MAMA

SEWING MACHINES... BOVE SEWING CENTER... MARGUERITE'S FLOWER SHOP... NEEDLE POINT, STITCHERY & YARN... MACHINE ACCESSORIES

TYLER COUNTY CHURCHES... We Invite All Area Churches To Send In A Current Black-and-White Photo of their Church to be published in THE BOOSTER.

Citizens State Bank... J. B. Best & Co... Tyler County Booster... Jack Lane Ford, Inc... Griffin's Pharmacy... Magnolia Drive-In Grocery... Davis Food Market... McClure Furniture Store... Boykin Lumber & Supply... A&M Motor Co., Inc.

DOGWOOD DRIVEN THEATRE... SUNDAY ONLY... JOHN WAYNE RIO LOBO... MON - TUES... BLACK MAMA WHITE MAMA... PINES THEATRE... FRIDAY & SATURDAY... JOHN WAYNE RIO LOBO... LATE SHOWS START 10:30... CHICKS IN CHAINS... BLACK MAMA WHITE MAMA

How can the new Farm Credit Act help you... Use BOOSTER Want Ads... MICHAEL R. DAVIS... 832-2222

TYLER COUNTY CHURCHES... We Invite All Area Churches To Send In A Current Black-and-White Photo of their Church to be published in THE BOOSTER.

TYLER COUNTY CHURCHES... We Invite All Area Churches To Send In A Current Black-and-White Photo of their Church to be published in THE BOOSTER.

Citizens State Bank... J. B. Best & Co... Tyler County Booster... Jack Lane Ford, Inc... Griffin's Pharmacy... Magnolia Drive-In Grocery... Davis Food Market... McClure Furniture Store... Boykin Lumber & Supply... A&M Motor Co., Inc.

Citizens State Bank... J. B. Best & Co... Tyler County Booster... Jack Lane Ford, Inc... Griffin's Pharmacy... Magnolia Drive-In Grocery... Davis Food Market... McClure Furniture Store... Boykin Lumber & Supply... A&M Motor Co., Inc.

Citizens State Bank... J. B. Best & Co... Tyler County Booster... Jack Lane Ford, Inc... Griffin's Pharmacy... Magnolia Drive-In Grocery... Davis Food Market... McClure Furniture Store... Boykin Lumber & Supply... A&M Motor Co., Inc.

# THE BEST BUY NORGE APPLIANCES AT MCCLURE FURNITURE CO. WOODVILLE

NORGE by FEDDERS... Weekend Special!... NEVER-FROST REFRIGERATOR-FREEZER... 19 CUBIC FEET... \$369.95

NO DEFROSTING... DUAL TEMPERATURE CONTROL... PROVISION FOR ICE MAKER... \$369.95

Adjustable Cantilevered Shelves... Full Shelf Dairy Bar... \$369.95

CLEAN WASH FOR SALE! Get the cleanest wash in town... NORGE by FEDDERS... \$249.95

Free Cookbook... 785 pages with deluxe hard cover... \$249.95

WE OFFER REDDY CREDIT FINANCING... \$249.95

WE OFFER REDDY CREDIT FINANCING... \$249.95

## Only Norge dryers gives clothes room to turn around in!!!

Permanent Press 20... Now the family's clothes can get the big, open, gentle billowing they need for better, faster drying... \$179.95

NORGE - the great laundry line is even greater... \$179.95

Superbuy Freezers!... WE OFFER REDDY CREDIT FINANCING... \$179.95

NO-NO FOR SALE! no messy ugh... no oven cleaning... NORGE by FEDDERS... \$279.95

WE OFFER REDDY CREDIT FINANCING... \$279.95

WE OFFER REDDY CREDIT FINANCING... \$279.95



### RUTH BERRY

WORLD'S FINEST WATER PUMPS... CANNOT LOSE PRIME... RUTH BERRY'S PATENT... PARGAS



### MEXICAN TACOS 3 FOR 94¢

SAVE 6¢ Specials for Fri., Sat. & Sun. July 27, 28, & 29

### FOOD FOR THE FAMILY

283-2584 LIVINGSTON HIGHWAY

### HOMEMAKING HINTS

By Mrs. Maudie J. McCreary

HURRY-UP! FASHIONS... Look for a pattern with new design details and pattern pieces... PARGAS

Many pattern books contain special sections with easy-to-follow instructions... PARGAS

Utilize short cuts that save construction time... PARGAS

Follow these simple tips and you won't have to wash about uninvited guests like bacteria... PARGAS

Keep foods cold or hot-but not in-between... PARGAS

The best way to cook meat, poultry and fish is slowly... PARGAS

Animal and Plant Health Inspection Service... PARGAS

Follow the manufacturer's directions to clean permanent type filters... PARGAS

### County Agent's Report

by CLINTON CURRIE

In response to the demand for information on tank culture... CURRIE

Presently, more than 2,000 acres of water in East Texas are being used to produce catfish... CURRIE

The new aquaculture facility is operated in cooperation with J.T. and Jack Montgomery... CURRIE

The second system, designed and built by Red Ewald... CURRIE

The system, consisting of a silo, well, water filter, and recirculated water... CURRIE

In theory, a controlled intensive culture system has advantages over conventional pond-raising of catfish... CURRIE

Very little of this type facility is available in East Texas for large ponds... CURRIE

It has become more common in recent years to see a sign on a farmer's door... CURRIE

### PUBLIC NOTICE

NOTICE OF BOARD OF EQUALIZATION MEETING... CURRIE

NOTICE IS HEREBY GIVEN THAT THE SPURGER L.S.D. BOARD OF TRUSTEES... CURRIE

ALL INTERESTED PERSONS ARE REQUESTED TO ATTEND THIS MEETING... CURRIE

PHOTOGRAPHY... CURRIE

PHOTOGRAPHY... CURRIE

PHOTOGRAPHY... CURRIE

PHOTOGRAPHY... CURRIE

PHOTOGRAPHY... CURRIE

### WARRANTY DEED TRANSFERS

William C. Maurer to Billy E. Wigley et ux... CURRIE

William C. Maurer to Billy E. Wigley et ux... CURRIE

William C. Maurer to Billy E. Wigley et ux... CURRIE

William C. Maurer to Billy E. Wigley et ux... CURRIE

William C. Maurer to Billy E. Wigley et ux... CURRIE

William C. Maurer to Billy E. Wigley et ux... CURRIE

William C. Maurer to Billy E. Wigley et ux... CURRIE

William C. Maurer to Billy E. Wigley et ux... CURRIE

### Rocky Springs Report

We all had a good time in the Rocky Springs... CURRIE

We all had a good time in the Rocky Springs... CURRIE

We all had a good time in the Rocky Springs... CURRIE

We all had a good time in the Rocky Springs... CURRIE

We all had a good time in the Rocky Springs... CURRIE

We all had a good time in the Rocky Springs... CURRIE

We all had a good time in the Rocky Springs... CURRIE

We all had a good time in the Rocky Springs... CURRIE

### DOUCETTE NEWS

Sunday School at True Vine Baptist Church... CURRIE

Sunday School at True Vine Baptist Church... CURRIE

Sunday School at True Vine Baptist Church... CURRIE

Sunday School at True Vine Baptist Church... CURRIE

Sunday School at True Vine Baptist Church... CURRIE

Sunday School at True Vine Baptist Church... CURRIE

Sunday School at True Vine Baptist Church... CURRIE

Sunday School at True Vine Baptist Church... CURRIE

### GO CLASSIFIED

SUNNY DELL NEWS... CURRIE

SUNNY DELL NEWS... CURRIE

SUNNY DELL NEWS... CURRIE

SUNNY DELL NEWS... CURRIE

SUNNY DELL NEWS... CURRIE

SUNNY DELL NEWS... CURRIE

SUNNY DELL NEWS... CURRIE

SUNNY DELL NEWS... CURRIE

### Come now to New Orleans



Enter the French Quarter lifestyle... CURRIE

Enter the French Quarter lifestyle... CURRIE

Enter the French Quarter lifestyle... CURRIE

Enter the French Quarter lifestyle... CURRIE

Enter the French Quarter lifestyle... CURRIE

Enter the French Quarter lifestyle... CURRIE

Enter the French Quarter lifestyle... CURRIE

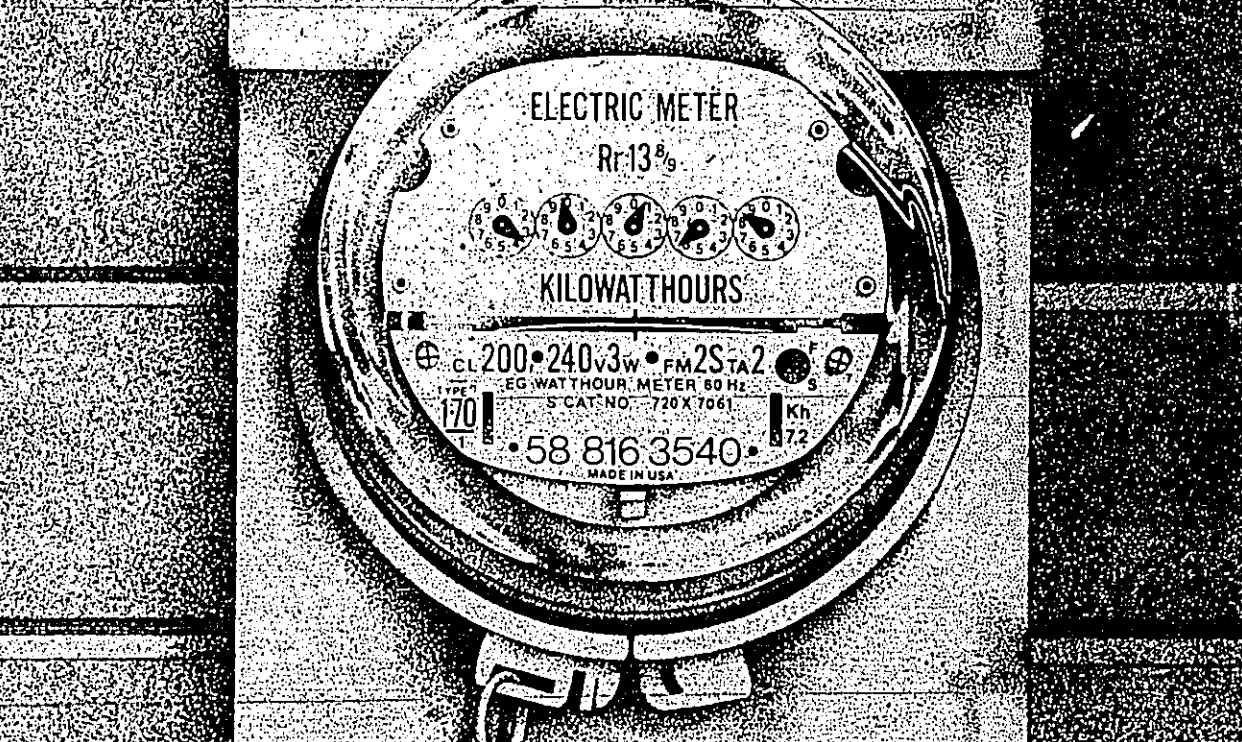

### Here's how to keep cool without running your electric meter to death.

It's a fact of summer that when temperatures and humidity rise, so does your electric bill... GULF STATES UTILITIES COMPANY

### Letters We Live

Like in football, wouldn't it be nice if we could get ourselves out of a financial hole by punting? I guess the real answer is to run up a score ahead of time by regular deposits into a savings account... CITIZENS STATE BANK

CITIZENS STATE BANK advertisement with logo and contact information.

### The God who gave us life, gave us Liberty at the same time

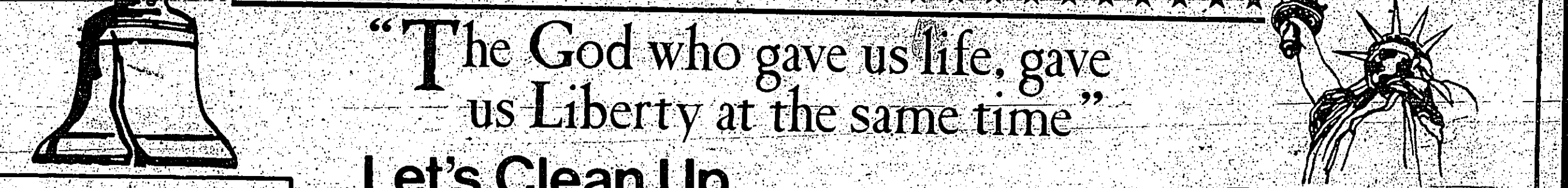

### Let's Clean Up AMERICA

### For Our 200th Birthday

Join Johnny Horizon '76 advertisement featuring a cowboy character and the 'Keep America Beautiful' logo.

The Secretary of the Interior has announced a nationwide, environmental ACTION CAMPAIGN, "Johnny Horizon '76."

With the goal to "Clean Up America For Our 200th Birthday", Johnny Horizon '76 appeals to all citizens to embrace an "I'LL HELP, TOO" attitude to prevent litter, minimize pollution and use natural resources wisely.

Many governmental agencies have joined the Department of the Interior as co-sponsors, plus 1500 other sponsors. They include: Chambers of Commerce, schools, churches, youth groups, civic and commercial organizations.

### HONOR AMERICA





SPECIALS GOOD JULY 25-26-27-30-31  
FINE FOR BAR-B-Q U.S.D.A. BEEF BONELESS

# BRISKET LB. 99¢



GIANT SIZE

39¢

- HORMEL FRANKS LB. 89¢
- BUDDIG PASTROMI BEEF HAM TURKEY CORNED BEEF CHICKEN
- SLICED MEATS 3 OZS. 39¢
- ARMOUR CANNED HAMS 3 LBS. \$4.69
- 1/4 MIXED ENDS & CENTERS
- PORK LOIN LB. 99¢
- USDA HEAVY BONELESS
- CHUCK ROAST LB. \$1.29
- USDA HEAVY BONELESS
- CHUCK STEAKS LB. \$1.35
- USDA HEAVY BONELESS
- BEEF STEW LB. \$1.29
- USDA BASKET MIXED
- CHICKEN PIECES lb. 53¢
- FRESH WATER
- CATFISH STEAK LB. 99¢



CLEANSER

# COMET

REG. SIZE

15¢



# POT PIES

BANQUET BEEF CHICKEN TURKEY 4 8 OZ. PIES 88¢

ROSE DALE ORANGE JUICE 6 OZ. 4 FOR 79¢

POTATOES 2 LB. 39¢

BEEF ENCH. DINNER 12 OZ. 49¢

APPLE PIES 26 OZ. 59¢

KRAFT ORANGE JUICE 1/2 GAL. 85¢

CHEESE SINGLES 6 OZ. 39¢

BARBECUE SAUCE 18 OZ. 39¢

KRAFT MUSTARD 6 OZS. 10¢

CORN 303 CAN 5 FOR \$1



# SUGAR

HYDE PARK WITH COUPON & \$5.00 OR MORE PURCHASE

5 LB. BAG 39¢

PORK & BEANS NO. 300 CAN 5 FOR \$1

GREEN BEAN NO. 303 5 FOR \$1

KETCHUP QT. 49¢

RICE 5 LB. 79¢

SUGAR WAFERS 12 OZS. 2 FOR 98¢



# IVORY

PERSONAL SIZE BARS

12 FOR \$1

BLACK PEPPER 7 OZS. 25¢

GARLIC SALT 6 OZS. 39¢

LEMON PEPPER 3 1/2 OZS. 39¢

SEASON-ALL 5 1/2 OZS. 39¢

CAMAY 3 FOR 35¢

NAPKIN 60 CT. 2 FOR 29¢



# DRINKS

HYDE PARK ASSORTED 12 OZ. CANS

12 FOR \$1

TOWELS 3 FOR \$1

MARSHMALLOW 6 1/2 OZS. 15¢

REG. MARSHMALLOW 10 OZS. 19¢

ORANGE SLICES 13 OZS. 19¢



HOUR AFTER HOUR DEODORANT REG. 97 4 OZ. SPRAY 69¢

# FABIZ GRAPES

LAUNDRY PRE-SOAK KING SIZE 99¢

CALIF. WHITE LB. 39¢

NECTARINES LB. 49¢

LEMONS DOZEN 59¢

200 FREE QUALITY Stamps

With The Purchase of 15 OZ. CAN JOHNSON'S KLEEN & SHINE

100 FREE QUALITY Stamps

With The Purchase of 7 OZ. JOHNSON'S OFF

100 FREE QUALITY Stamps

With The Purchase of 16 OZ. JOHNSON'S STEP SAVER

GLEEM TOOTH PASTE 3 OZ. REG. 57¢ 49¢

CASHMERE BOUQUET TALCUM POWDER REG. 39¢ 4 OZS. 29¢

LUSTRE CREME REG. HOLD OR EX-HOLD HAIR SPRAY REG. 89¢ 13 OZS. 69¢

BROWN OR IVORY EXTENSION CORDS REG. 89¢ 9 FT. 69¢

WOODVILLE BIG STAR  
SAVE 48¢ WHEN YOU BUY A 2 LB. CAN OF FOLGER'S COFFEE  
SPECIAL PRICE WITH THIS COUPON \$1.69  
WITHOUT COUPON \$2.17  
GOOD THRU 7-25-73  
LIMIT 1 COUPON PER PURCHASE

HYDE PARK SUGAR 5 LB. BAG WITH \$5 PURCHASE 39¢  
GOOD ONLY AT BIG STAR STORES OFFER EXPIRES 7-31-73  
LIMIT 1 COUPON PER PURCHASE

PILLSBURY FLOUR 5 LB. 59¢  
GOOD ONLY AT BIG STAR STORES OFFER EXPIRES 7-31-73  
LIMIT 1 COUPON PER PURCHASE

BETTY CROCKER HAMBURGER HELPER 2/79¢  
GOOD ONLY AT BIG STAR STORES OFFER EXPIRES 7-31-73  
LIMIT 1 COUPON PER PURCHASE

FABRIC SOFTNER 26 OZ. 59¢  
GOOD ONLY AT BIG STAR STORES OFFER EXPIRES 7-31-73  
LIMIT 1 COUPON PER PURCHASE