

TYLER COUNTY BOOSTER

Revolving Tyler County Since 1930
Woodville, Texas, Thursday, November 1, 1973

VOLUME 45-Number 1

10¢ PER COPY

Top of the Morning

By HALEIGH LAMB

Proverbs 21: 2-3
Every way of a man is right in his own eyes, but the LORD weighs the heart.
To do righteousness and justice is more acceptable to the LORD than sacrifice.

Politics are warming up as the end of the year comes near. Leading contender for Republican nomination for governor of Texas are George Bush, Republican party Chairman, and Jim Granberry of Lubbock. Granberry is a former mayor of Lubbock. Hank Grover, who made an excellent showing in the governor race against Governor Dolph Briscoe, has not indicated his intentions.

Amendment No. 8 to be voted on November 6 is one that you should study thoroughly. This amendment authorizes levying of additional ad valorem taxes by cities, towns, and villages, without the limitations established in state statute should not pass. If it does pass, the governing bodies of regional governments would be free to do as they please in raising taxes. The governing body of regional governments are appointed and not accountable to taxpayers.

Food Stamps Begin Here

The new statewide Food Stamp Program administered by the Texas Department of Public Welfare, is in Tyler County. Applications are being accepted at the State Welfare Office in Woodville, located in the Tyler County Courthouse.

When applying for food stamps, persons should take with them proof of income, shelter, expenses, medical bills, and records of bank accounts, if any. Among those who are eligible for food stamps are persons who are unemployed, working part-time, working for low wages, and those who get small social security payments for some kind of pension check. The amount of food stamps a household receives and how much they must pay for them is determined by the size of the household and the total net income.

When a person is certified for Food Stamps, he will receive an Authorization to Purchase Card (pink) and an Identification Card (yellow) which are to be taken to the Post Office in Woodville, along with the required money (cash only) to purchase the food stamps.

The issuing hours for purchasing food stamps will be between the hours of 10:00 a.m. and 3:00 p.m. only Monday through Friday. These issuing hours have been selected to avoid the possibility of long lines when purchasing the stamps. The Authorization to Purchase Card is good for the month shown on the card and the purchase of stamps does not have to be made on the day the Authorization to Purchase Card is received in the mail. This provision is made for the convenience of the purchaser to avoid standing in line or having to secure special transportation. The Authorization to Purchase Card is not to be signed prior to purchasing the food stamps.

After purchasing food stamps, the household member should sign his name on the Food Stamp Booklets prior to leaving the Post Office and are not to remove the food stamps until actually purchasing groceries at an authorized store. Food stores have been instructed not to accept food stamps removed from the booklets prior to purchasing other than the 50¢ coupons. In purchasing, it will be helpful if the person will tell the cashier that food stamps are being used.

Warren Homecoming Slated This Week

Warren High School will celebrate Homecoming Friday, November 2nd at the new Warren Stadium at 7:30 p.m. Homecoming bonfire is scheduled for Thursday, November 1st, at 7:30 p.m. The Homecoming Queen will be crowned at halftime of the Warren-Burkeville game. The three senior candidates competing for the crown are Dale Evans, Peggy Worthington, and Judy Sheffield.

Veteran Forms Sent

Income questionnaires will be mailed Thursday, November 1st, to Tyler County Veterans. All questionnaires must be returned to the V.A. office by January 15. All income must be reported on the forms. Veterans who receive Social Security checks which include wives should indicate the wife's share of Social Security Benefits.

Unusual medical expenses not paid by insurance must be totaled and may be deducted from income. Deductions may increase checks a small percentage each month. Records of medical expenses must be kept in order. Veterans over 72 years of age whose income has not changed

immediately following the game in the new Warren High Library. The graduating classes of 1959, and 1961 will be honored. Trophies will be given to the Alumnus who travels the farthest and the oldest ex-student present. All exes are urged to come and participate in the homecoming activities according to Wanda Brasher, President, and Patricia Thompson, Vice-President of the Ex-Student Association.

In the past two years will not be sent a questionnaire. If income has changed, it should be reported according to E.M. Pitts Sr., Tyler County Service Officer. Veterans who were discharged between February 1, 1955 until June 1, 1966, have until May 31, 1974 to take advantage of educational benefits under the G.I. Bill. Also, veterans from Minnesota who served between August 5, 1964, and January 27, 1973 will receive a bonus of \$300.00 plus \$15 per month served. Burial allowance will be increased from \$250 to \$400. Veterans seeking additional information should contact E.M. Pitts Sr., Tyler County Service Officer for Veterans.

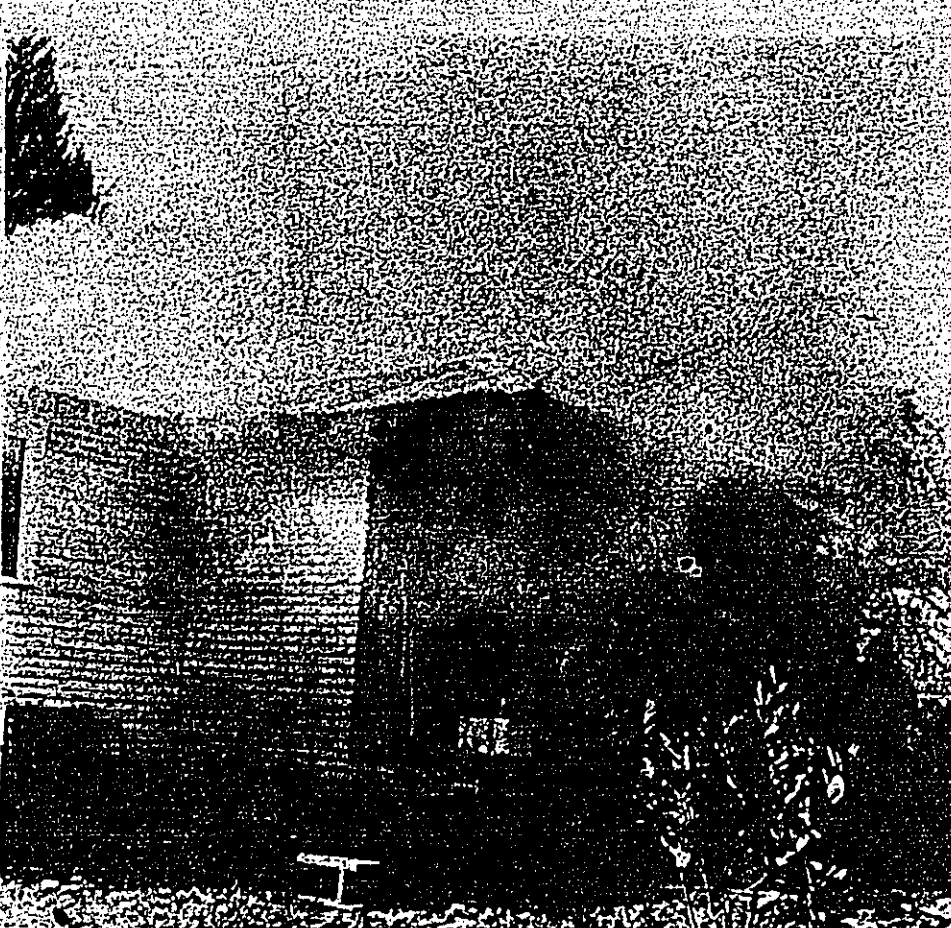

Fire gutted the home of Freddie Lee Barlow of 106 S. Westman Drive in Woodville, Monday, October 29. The family was out of town according to Jack and J.D. Mays, who discovered and reported the fire to the Woodville Volunteer Fire Department. Possible cause of the blaze was a bathroom heater in the back left corner of the house. The fire reported at 2:30 in the afternoon, caused damage in the thousands of dollars.

Adult Classes Begin Here

Classes in the Adult Basic Education will be held at the Fairview Baptist Church at Town Bluff on Thursday nights. Classes will also be on Monday and Thursday nights. Classes will continue through 1974.

Adult Basic Education is a state wide program for adults who have not completed high school, and is free to those who wish to participate. It is financed by the Texas Education Agency. It helps the individual to qualify for a better job, to qualify for entrance into occupational, vocational, and high educational programs, and to earn a High School Equivalency Diploma.

This program is sponsored by the Woodville Independent School District and the Warren Independent School District for anyone in the county who needs this service. First classes have already been held but interested people may register at any time.

CANCER CRUSADE COFFEE SCHEDULED

The Cancer Crusade Coffee will be held Wednesday, November 7, 1973 at 9:30 a.m. in the home of Mrs. Dottie Swearingen in Cheswood. Mrs. Sue Taylor, Crusade Chairman, urges all ladies who will be helping in this Crusade to come have coffee and receive their workers packets, so that they may Crusade successfully on November 19.

REMINDER!

All workers who have not turned in their Muscular Dystrophy kits are asked to do so at their earliest convenience. Leave the kits with Mrs. Hazel Swearingen at the bank. If she is not there, leave with one of the bank employees.

PETIT JURORS CHOSEN

Petit jurors for service beginning November 5, 1973 have been announced by Judge Stephen B. McQueen, Warren County District Clerk. Jurors are expected to appear at the convening of the 88th District Court in Woodville. Following is a list of all names published by District Court: James Ray Woodville; Mrs. Jim Wilkinson, Spurger; D.C. Davis, Warren Leslie G. Hooks, Silsbee; James D. Hanson, Woodville; Joe L. Caraway, Colmesneil; A.J. Russell, Warren; Gavin Highes, Spurger; George Lindley, Warren; Chester Stark, Chester; Velma Varley, Doucette; S.E. Barclay, Woodville; Claude Ashworth, Jr., Woodville; James Archie, Warren; Mrs. H. S. Norton, Hillister; Gerald F. Nichols, Woodville; Ruthie A. Nash, Colmesneil; LeRoy Moya, Woodville; and Wesley Morris Hillister.

Also chosen were Mrs. Billie M. Wiggins, Warren; Stephen F. McMillan, Warren; Deloris B. McQueen, Woodville; Henrietta G. Giggers, Woodville; Ezra Arline Hillister; Mrs. V.P. Davis, Colmesneil; Lulu Mae Beaty, Hillister; Rose Marie Barber, Woodville; Herman Barlow, Woodville; H.N. Adams, Woodville; Irene Belt, Colmesneil; Jose L. Cordero, Woodville; Vinson East, Woodville; J.D. Benton, Colmesneil; Jimmy E. Bell, Fred; Pearl Sanders, Woodville; Mary Alice Winkle, Spurger; John R. Wilson, Woodville; Cara Shiff, Woodville; and Essie M. Kirkpatrick, Woodville.

Also included were E.B. Walker, Chester; Barbara Sue Vinson, Chester; Eddie Lee Turner, Woodville; George F. Tubb, Woodville; G. Monroe Tolar, Warren; Alberta Thornton, Woodville; Marie Davis Thomas, Warren; Ray Baker, Woodville; Sarah B. White, Hillister; Leonard Ketter, Colmesneil; Patsy King, Colmesneil; Maggie L. Wolf, Warren; Minnie Runds, Woodville; Joe Harry DeFamus, Hillister; F.C. Dean, Spurger; Louise Graham, Colmesneil; W.B. Neely, Hillister; William Howard Doyle, Colmesneil; Marlon Thompson, Warren; and Gladys Barlow, Woodville.

Others chosen were S.P. Blanchard, Woodville; Gertrude Hargett, Woodville; Wand L. Shepler, Chester; h.o. Seaman, Chester; Mrs. E.B. Cunningham, Warren; Carey L. Cruise, Woodville; Mrs. W.C. Greus Sr., Colmesneil; Matt F. Coward, Warren; Opal F. Coward, Woodville; Ruth Simmons, Colmesneil; Betty McDonald, Doucette; Maxine Sanders, Woodville; Mack Melanis, Silsbee; Shirley Jane Baul, Colmesneil; Mrs. O.A. Knight, Warren; Viola T. Dangler, Fred; Bonnie Kirkland, Woodville; John T. Ham, Hillister; and W.D. Blacklock, Chester.

J.B. Coffman, a member of the Tyler County Historical Committee, will show his slides of early Tyler County to the American Association of Retired persons Ch. # 792 November 5th at 10 a.m. at the Woodville Inn, and all members are urged to attend. Members are reminded to check their membership cards and keep their dues paid up, according to Rev. Jesse Adams, president.

Miss Karen Lindsey of Woodville will be participating in a concert at Southwestern University in Georgetown. The Southwestern University Band directed by Dr. George Nelson of the music faculty in the School of Fine Arts, will be presented in concert on November 8, at 7:30 p.m. in the Alma Thomas Theatre on the University campus. There is no admission charge to the public.

The 50-piece band will play Gustav Holst's 'Second Suite for Military Band in F Major', J.S. Bach's 'St. Anne's Fugue from PRELUDE AND FUGUE IN E FLAT MAJOR' (arranged by William E. Rhoades), 'La Oreja de Ore, Pase Doble' by Marlonon San Miguel and arranged by Robert C. Taylor, 'O Cool is the Valley' (after a poem by James Joyce) by Vincent Pershetti, 'La Fiesta Mexicana,' Mexican Folk Song Symphony by H. Owen Reed, 'Cala Porter Medley' arranged by Robert Russell Bennett.

Gas Field In County Drilling Possible

The possible discovery of a natural gas field in the northern portion of Tyler County has brightened economic hopes in the area. Two gas-producing wells have been drilled approximately 6 miles northeast of Colmesneil. One well is producing about 3 million cubic feet daily while the other is producing about half that amount. Two wells were also brought in the Camden area. Woodman said is prevalent in both well-producing areas. The two wells at Colmesneil were brought in at 11,500 ft. while the Camden wells were struck at 12,500 ft.

Geological conditions point to a possible field stretching in a line from Camden to Colmesneil passing through the Chester area. Drilling is under way about 2 miles west of Chester presently. A site had been previously drilled at Chester which produced oil and gas, but salt water complicating caused it to be plugged for economic reasons.

Oil companies including Sunoco and Cities Service has been leasing extensively in the north Tyler County area. Mark Development Corporation which originally did some of the work in the area has let its lease out to other companies including H.B. Sutton and Delta Drilling Company. The Lafayette division of Delta is currently drilling about 1.6 miles off U.S. Highway 287 four miles north of Woodville. The operation has been preceding as scheduled according to Vaughn Edwards, General Superintendent. Sources indicate that the permit issued Delta has a limit of approximately 17,000 ft.

Most drilling is occurring in North Tyler County in woodman sand which is the same formation successful in Polk County gas wells. Observers in the county are hopeful that current signs of gas discovery continue to be successful. Discovery of a new natural gas field in Tyler County could provide much needed economic growth.

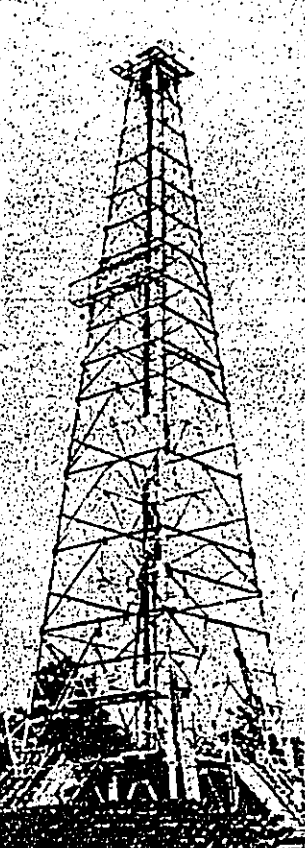

DELTA RIG NO. 20—Now in operation northwest of Woodville. The rig is one of two of a design set in use by the Drilling Company. This is the last job for this district according to Vaughn Edwards, General Superintendent.

COURT DOCKET

CIVIL CASES SET: Monday, November 5, 1973-9:00 a.m.

Homer F. Wright vs. B. G. Hooker; Maurice Holmes vs. Frank Estes; Angela Casualty Co. vs. Norman C. Foster; Fred F. Skinner, et al. vs. Williams Butane Co., et al.; Fred B. McBryde vs. Lloyd Fortensberry; E. Pat Riley vs. Arthur D. Bean vs. Key Life Ins. Co. of South Carolina; W.G. Birdwell vs. Buford Hattan, et al.; Highlands Underwriters Ins. Co. vs. Kirby Phillips; Almuel L. Gore vs. W.L. Holliday, et al.

CRIMINAL CASES SET: Monday, November 19, 1973-9:00 a.m.
The State vs. Cynthia Gibson; The State vs. Jimmy Ray Rawls; The State vs. Jimmy Ray Rawls; The State vs. J.W. Pierce; The State vs. J.W. Pierce; The State vs. Perry Brantley; The State vs. Wilburn Miller; The State vs. Johnny Lee Throver; The State vs. Gerald Dunlap; The State vs. Earl Pool.

CRIMINAL CASES SET: Monday, November 19, 1973-9:00 a.m.
The State vs. Columbus K. Eason; The State vs. Grace Simmons; The State vs. James Risher; The State vs. Thomas Dan Young; The State vs. Curtis Woodrow Vannoy; The State vs. David Smith, Jr.; The State vs. Bobby Joe Bailey.

C. OF C. TO HOLD REGULAR MEETING

The Tyler County Chamber of Commerce will meet at noon, Monday, November 5, at Clyde Gray's Picket House. Members are urged to return their ballots by Thursday, November 1 to the Chamber office in the election of five new Directors.



The 88th District Court in Woodville had its first two jurors under 21 years of age since the law granting the rights of adulthood to 18 year-olds was passed. From left to right are Dan Rawls III, District Judge Clyde E. Smith, and Larry Gordon. Both young men are 19 years of age. Dan served as foreman of the jury, possibly the youngest, in East Texas.

School Pictures On Sale

The yearbook staff would like to announce that school pictures will be sold on Tuesday, November 6.

We urge you to have full payment for the pictures you wish to purchase.

The entire package includes:
1. One 8x10
2. Two 4x5
3. Ten wallet size.

All pictures are in full color. The price of the entire package is \$5.00, tax included. If you do not wish to purchase the entire package, you may buy pictures in these two (2) ways:
1. Two 4x5 and 10 wallet size for \$3.00, tax included.
2. One 8x10 for \$3.00, tax included.

Oak Grove School Homecoming Set

There will be a homecoming of the ex-students and teachers of Old Oak Grove School at the Oak Grove Baptist Church, 5 miles west of Colmesneil. Activities are slated for Saturday, November 3rd. All ex-students are urged to bring a basket lunch with them. Lunch will be served at 1:00 p.m.



The Warren Homecoming Court include: BACK ROW (from left) Vicki Dean, Jr., Carla Thibodeaux, Soph.; Marilyn Scroggins, Soph.; Phyllis Gregory. FRONT ROW (from left) Pamela Mckley, Jr.; Peggy Worthington, Sr.; Judy Sheffield, Sr.; Dale Evans, Sr.; Angela Prince, Fr.



The Kiwanis Club of Woodville recently installed officers for the coming year. At left is Tom Peterson who will serve as club president, George Reynolds, pictured at center, will once again serve as Secretary. Shown at right is Bobby Kannon, outgoing president of the club.

TYLER COUNTY BOOSTER

RALEIGH LAMB, PUBLISHER
DON WILKINSON, NEWS EDITOR
HARLOW LAMB, ASSISTY ART EDITOR
KATY LEWIS, TYPESETTER
GEORGE BOULWARE, SPORTS EDITOR
Published every Thursday by the Tyler County Publishing Company, P. O. Box 248, Woodville, Texas 75797. Telephone 283-2484.

Subscription Rates:
In Tyler County, \$3.50 per year
Polk, Angelina, Jasper & Hardin Counties - \$4.00
Elsewhere in U.S. - \$5.00

MEMBER OF THE TEXAS PRESS ASSOCIATION

"Such is the human mind: often it does seem such a pity that the South and the party didn't miss the boat." (Mark Twain)

"Live a Little"

RED TOP Dairy Queen RED TOP
SAVE 6¢ Wednesday & Thursday STEAK FINGER BASKET 99¢ & \$1.09
SAVE MONEY Friday, Saturday & Sunday D. Q. DUDE 64¢

FOOD FOR THE FAMILY
CALL IN YOUR ORDER 283-2584
LIVINGSTON HOUSTON

1974 Buick Pontiac Oldsmobile GMC Trucks
Come By And Test-Drive The NEW 1974 BUICK PONTIAC OLDSMOBILE GMC TRUCKS

WOODVILLE MENU NOVEMBER 5-9
Monday: Spaghetti & meat sauce, Green beans, Fruit, Hot rolls, Milk.
Tuesday: Tuna salad, Pineapple, Potato chips, Corn, and pudding, Orange juice, Milk, bread.
Wednesday: Frito pie, Turnips w/greens, Buttered corn, Eggless cake, Corn Bread, Milk.
Thursday: Chicken w/peas, Cabbage, carrots, salad, Purple hull peas, Jello, Corn bread, Milk.
Friday: Hamburger steaks, Catsup, Rice w/green, buttered peas, Peach slices, Milk, bread.

Personal
Visitors in the Ed Davis home were Mr. and Mrs. J.J. Latham of Tyler, Texas; Mr. and Mrs. J.L. Smith of Port Town; Mr. and Mrs. J.L. Gates of Rockland; Mrs. Leano Olliver of Rockland; Mrs. Marie of Port Arthur, M.; of Rockland; Mrs. Edna Olliver of Port Arthur, M.; and Mrs. Dower Durham of Colmesneil; Mr. and Mrs. Alvin Overbay and Mrs. Wary Durham of Rockland; C.M. Fortenberry, Mrs. Leon Tillery and Bonnie Beneally all of Woodville; Mrs. Woodrow Wigley, Mrs. W.T. Blackston, Mrs. Frank Moore, Mrs. Miss Anne Moore of Woodville; Mr. and Mrs. Charles Davis of Mohr; Mrs. Bill Hearn also Thomas Hays of Colmesneil; Mrs. Ed Davis.

NEW! HIGHER! INTEREST RATES for your savings. NOW!

Southeast Texas Savings & Loan Association
DIVIDENDS PAID QUARTERLY. COME IN AND CHECK WITH US
Certificate of Deposits for 2 1/2 Years Up to 6 3/4%

MONDAY NIGHT FOOTBALL GUIDE
NOTHING SUCCEEDS LIKE SAVING.
SOUTHEAST TEXAS SAVINGS AND LOAN ASSOCIATION, WOODVILLE, TEXAS

NEW! HIGHER! INTEREST RATES for your savings. NOW!

NEW! HIGHER! INTEREST RATES for your savings. NOW!

FARM NOTES By CLINTON CURRIE

Services are being provided to each segment of the agricultural industry. Hutchinson... Texas, should become No. 1 in the quality of life... The quality of life... The quality of life...

Among the state's advantages are available land resources plus the technological and knowledge reserve from agricultural research for expanding production of all phases of the livestock industry; food and feed grains for domestic and export; cotton and other natural fibers; fresh and processed vegetables, fruits and nuts; soybeans and sunflowers; and expanding processing industries.

In addition to controlling insects outside the home, Currie also suggests checking for cracks at the top of the walls, whether on stucco walls or around windows. Insects often crawl up a wall to the ceiling and gain entrance to the attic for sub-floor in a two-story house.

To complete the preventive program, Currie recommends applying an insecticide to the lower part of the walls and a foot or two of soil all around the house, to seal the edges of walls, house along with door thresholds and window sills.

Currie cautions homeowners not to use this same spray mixture to control insects on plants. Insecticides are available for use on specific plants, for the control of certain insect pests.

Currie cautions homeowners not to use this same spray mixture to control insects on plants. Insecticides are available for use on specific plants, for the control of certain insect pests.

Currie cautions homeowners not to use this same spray mixture to control insects on plants. Insecticides are available for use on specific plants, for the control of certain insect pests.

PUBLIC NOTICE

Notice is hereby given that Tyler County, on October 11, 1973, initiated a acquisition of land for right of way purposes... The acquisition of land for right of way purposes...

Notice is hereby given that Tyler County, on October 11, 1973, initiated a acquisition of land for right of way purposes... The acquisition of land for right of way purposes...

Notice is hereby given that Tyler County, on October 11, 1973, initiated a acquisition of land for right of way purposes... The acquisition of land for right of way purposes...

Notice is hereby given that Tyler County, on October 11, 1973, initiated a acquisition of land for right of way purposes... The acquisition of land for right of way purposes...

Notice is hereby given that Tyler County, on October 11, 1973, initiated a acquisition of land for right of way purposes... The acquisition of land for right of way purposes...

Notice is hereby given that Tyler County, on October 11, 1973, initiated a acquisition of land for right of way purposes... The acquisition of land for right of way purposes...

Notice is hereby given that Tyler County, on October 11, 1973, initiated a acquisition of land for right of way purposes... The acquisition of land for right of way purposes...

Notice is hereby given that Tyler County, on October 11, 1973, initiated a acquisition of land for right of way purposes... The acquisition of land for right of way purposes...

Rockland Report

Services at both Sunday School and church were good at Rockland Baptist Church... The church was well attended...

Services at both Sunday School and church were good at Rockland Baptist Church... The church was well attended...

Services at both Sunday School and church were good at Rockland Baptist Church... The church was well attended...

Services at both Sunday School and church were good at Rockland Baptist Church... The church was well attended...

Services at both Sunday School and church were good at Rockland Baptist Church... The church was well attended...

Services at both Sunday School and church were good at Rockland Baptist Church... The church was well attended...

Services at both Sunday School and church were good at Rockland Baptist Church... The church was well attended...

Services at both Sunday School and church were good at Rockland Baptist Church... The church was well attended...

Engagement

Mr. and Mrs. J. H. Hess of Huntington announce the engagement of their daughter, Cindy K. Hess, to Billy J. Durham...

Mr. and Mrs. J. H. Hess of Huntington announce the engagement of their daughter, Cindy K. Hess, to Billy J. Durham...

Mr. and Mrs. J. H. Hess of Huntington announce the engagement of their daughter, Cindy K. Hess, to Billy J. Durham...

Mr. and Mrs. J. H. Hess of Huntington announce the engagement of their daughter, Cindy K. Hess, to Billy J. Durham...

Mr. and Mrs. J. H. Hess of Huntington announce the engagement of their daughter, Cindy K. Hess, to Billy J. Durham...

Mr. and Mrs. J. H. Hess of Huntington announce the engagement of their daughter, Cindy K. Hess, to Billy J. Durham...

Mr. and Mrs. J. H. Hess of Huntington announce the engagement of their daughter, Cindy K. Hess, to Billy J. Durham...

Mr. and Mrs. J. H. Hess of Huntington announce the engagement of their daughter, Cindy K. Hess, to Billy J. Durham...

Personal

Mr. and Mrs. J. H. Hess of Huntington announce the engagement of their daughter, Cindy K. Hess, to Billy J. Durham...

Mr. and Mrs. J. H. Hess of Huntington announce the engagement of their daughter, Cindy K. Hess, to Billy J. Durham...

Mr. and Mrs. J. H. Hess of Huntington announce the engagement of their daughter, Cindy K. Hess, to Billy J. Durham...

Mr. and Mrs. J. H. Hess of Huntington announce the engagement of their daughter, Cindy K. Hess, to Billy J. Durham...

Mr. and Mrs. J. H. Hess of Huntington announce the engagement of their daughter, Cindy K. Hess, to Billy J. Durham...

Mr. and Mrs. J. H. Hess of Huntington announce the engagement of their daughter, Cindy K. Hess, to Billy J. Durham...

Mr. and Mrs. J. H. Hess of Huntington announce the engagement of their daughter, Cindy K. Hess, to Billy J. Durham...

Mr. and Mrs. J. H. Hess of Huntington announce the engagement of their daughter, Cindy K. Hess, to Billy J. Durham...

Pyramid of Protection

It is best to read the weather forecasts before we pray for rain. (Mark Twain)

It is best to read the weather forecasts before we pray for rain. (Mark Twain)

It is best to read the weather forecasts before we pray for rain. (Mark Twain)

It is best to read the weather forecasts before we pray for rain. (Mark Twain)

It is best to read the weather forecasts before we pray for rain. (Mark Twain)

It is best to read the weather forecasts before we pray for rain. (Mark Twain)

It is best to read the weather forecasts before we pray for rain. (Mark Twain)

It is best to read the weather forecasts before we pray for rain. (Mark Twain)

Best & Co. FALL SPECIALS

One Group DOUBLE KNIT MENS SUITS 30% OFF
from our regular stock of fine suits.
\$69.99 now - \$49.00
\$90.00 now - \$63.00
\$115.00 now - \$80.50

One Group Men's SPORT COATS 30% OFF
\$58.00 now - \$38.50
\$65.00 now - \$45.50
\$75.00 now - \$52.50

BOYS LONG SLEEVE CUT AND SEWN SPORTSHIRTS 25% OFF
MENS PERMANENT PRESS SLACKS \$10.00 & \$11.00
YOUNG MENS BELL CUFFED SLACKS \$15.00 & \$9.88

ONE GROUP MENS JUMP SUITS 1 3 OFF
ONE GROUP MENS LONG SLEEVE KNIT SHIRTS 1/3 OFF

ONE GROUP LADIES DRESSES \$8.99 & \$9.99
One Table DOUBLE KNIT & Other Fine FABRICS \$1.99 yd.

ONE GROUP LADIES Pant Suits \$10.99 to \$12.99
100% FIBER GLASS DRAPES FOAM BACKED THERMAL INSULATED Gold-Green-White 48x63 \$7.99 48x84 White Only \$8.99

Grammer's Grocery

Specials November 1-2-3
FRESH ORTIDUCE
LETTUCE 29¢
YELLOW ONIONS 19¢
BAG POTATOES 89¢

MEATS
T-BONE STEAK \$1.39 lb.
PRESSED HAM \$1.39 lb.
SALAMI .99 lb.

MEATS
ROUND STEAK \$1.49 lb.
PIKES PEAK ROAST \$1.29 lb.
GROUND MEAT 3# \$2.99

MEATS
BOLOGNA 99¢ lb.
CHUCK STEAK 99¢ lb.
CLUB STEAK \$1.25 lb.

MEATS
STEW MEAT 79¢ lb.
WEINERS 99¢ lb.
CHUCK ROAST 89¢ lb.
COUNTRY Smoked SAUSAGE \$1.59 lb.

MEATS
PAN SAUSAGE 89¢ lb.
PORK CHOPS \$1.19 lb.
PORK BONES 59¢ lb.
PORK RIBS 89¢ lb.
PICNIC HAMS 69¢ lb.
Smoked Slab Bacon \$1.29

Whitton & Wilson Furniture & Appliances

Full two-year parts & labor warranty on 18 lb SPEED QUEEN HOME LAUNDRY APPLIANCES
PURCHASED ON OR AFTER AUGUST 1, 1973

First ever by a manufacturer on home laundry appliances AND it's just part of the total Speed Queen "PYRAMID OF PROTECTION"

Whitton & Wilson Furniture & Appliances
BLUFF WOODVILLE TEXAS
283-2805

Whitton & Wilson Furniture & Appliances
BLUFF WOODVILLE TEXAS
283-2805

Whitton & Wilson Furniture & Appliances
BLUFF WOODVILLE TEXAS
283-2805

Whitton & Wilson Furniture & Appliances
BLUFF WOODVILLE TEXAS
283-2805

Obituaries

MATTHE DAVIS... LIBERTY... Mrs. Davis died at 11 p.m. Sunday in a Houston hospital...

at 2:30 p.m. Sunday in First Baptist Church... Mrs. Davis died at 11 p.m. Sunday in a Houston hospital...

at 2:30 p.m. Sunday in First Baptist Church... Mrs. Davis died at 11 p.m. Sunday in a Houston hospital...

at 2:30 p.m. Sunday in First Baptist Church... Mrs. Davis died at 11 p.m. Sunday in a Houston hospital...

at 2:30 p.m. Sunday in First Baptist Church... Mrs. Davis died at 11 p.m. Sunday in a Houston hospital...

An investment in Your Future ATTEND CHURCH



ROCKY SPRINGS BAPTIST CHURCH... Sunday school 9:45 am... Morning worship 11:00 am...

CHESTER BAPTIST CHURCH... Sunday school 9:45 am... Morning worship 11:00 am...

OUR LADY OF THE PINES CATHOLIC CHURCH... Mass 8:00 am... Morning Mass 9:00 am...

FIRST BAPTIST CHURCH... Sunday school 9:45 am... Morning worship 11:00 am...

FIRST BAPTIST CHURCH... Sunday school 9:45 am... Morning worship 11:00 am...

FIRST BAPTIST CHURCH... Sunday school 9:45 am... Morning worship 11:00 am...

FIRST BAPTIST CHURCH... Sunday school 9:45 am... Morning worship 11:00 am...

FIRST BAPTIST CHURCH... Sunday school 9:45 am... Morning worship 11:00 am...

FIRST BAPTIST CHURCH... Sunday school 9:45 am... Morning worship 11:00 am...

FIRST BAPTIST CHURCH... Sunday school 9:45 am... Morning worship 11:00 am...

FIRST BAPTIST CHURCH... Sunday school 9:45 am... Morning worship 11:00 am...

FIRST BAPTIST CHURCH... Sunday school 9:45 am... Morning worship 11:00 am...

FIRST BAPTIST CHURCH... Sunday school 9:45 am... Morning worship 11:00 am...

FIRST BAPTIST CHURCH... Sunday school 9:45 am... Morning worship 11:00 am...

FIRST BAPTIST CHURCH... Sunday school 9:45 am... Morning worship 11:00 am...

FIRST BAPTIST CHURCH... Sunday school 9:45 am... Morning worship 11:00 am...

FIRST BAPTIST CHURCH... Sunday school 9:45 am... Morning worship 11:00 am...

FIRST BAPTIST CHURCH... Sunday school 9:45 am... Morning worship 11:00 am...

FIRST BAPTIST CHURCH... Sunday school 9:45 am... Morning worship 11:00 am...

FIRST BAPTIST CHURCH... Sunday school 9:45 am... Morning worship 11:00 am...

FIRST BAPTIST CHURCH... Sunday school 9:45 am... Morning worship 11:00 am...

FIRST BAPTIST CHURCH... Sunday school 9:45 am... Morning worship 11:00 am...

FIRST BAPTIST CHURCH... Sunday school 9:45 am... Morning worship 11:00 am...

FIRST BAPTIST CHURCH... Sunday school 9:45 am... Morning worship 11:00 am...

FIRST BAPTIST CHURCH... Sunday school 9:45 am... Morning worship 11:00 am...

FIRST BAPTIST CHURCH... Sunday school 9:45 am... Morning worship 11:00 am...

FIRST BAPTIST CHURCH... Sunday school 9:45 am... Morning worship 11:00 am...

FIRST BAPTIST CHURCH... Sunday school 9:45 am... Morning worship 11:00 am...

FIRST BAPTIST CHURCH... Sunday school 9:45 am... Morning worship 11:00 am...

FIRST BAPTIST CHURCH... Sunday school 9:45 am... Morning worship 11:00 am...

FIRST BAPTIST CHURCH... Sunday school 9:45 am... Morning worship 11:00 am...

FIRST BAPTIST CHURCH... Sunday school 9:45 am... Morning worship 11:00 am...

FIRST BAPTIST CHURCH... Sunday school 9:45 am... Morning worship 11:00 am...

FIRST BAPTIST CHURCH... Sunday school 9:45 am... Morning worship 11:00 am...

FIRST BAPTIST CHURCH... Sunday school 9:45 am... Morning worship 11:00 am...

FIRST BAPTIST CHURCH... Sunday school 9:45 am... Morning worship 11:00 am...

FIRST BAPTIST CHURCH... Sunday school 9:45 am... Morning worship 11:00 am...

FIRST BAPTIST CHURCH... Sunday school 9:45 am... Morning worship 11:00 am...

FIRST BAPTIST CHURCH... Sunday school 9:45 am... Morning worship 11:00 am...

FIRST BAPTIST CHURCH... Sunday school 9:45 am... Morning worship 11:00 am...

FIRST BAPTIST CHURCH... Sunday school 9:45 am... Morning worship 11:00 am...

FIRST BAPTIST CHURCH... Sunday school 9:45 am... Morning worship 11:00 am...

FIRST BAPTIST CHURCH... Sunday school 9:45 am... Morning worship 11:00 am...

FIRST BAPTIST CHURCH... Sunday school 9:45 am... Morning worship 11:00 am...

FIRST BAPTIST CHURCH... Sunday school 9:45 am... Morning worship 11:00 am...

FIRST BAPTIST CHURCH... Sunday school 9:45 am... Morning worship 11:00 am...

FIRST BAPTIST CHURCH... Sunday school 9:45 am... Morning worship 11:00 am...

FIRST BAPTIST CHURCH... Sunday school 9:45 am... Morning worship 11:00 am...

FIRST BAPTIST CHURCH... Sunday school 9:45 am... Morning worship 11:00 am...

FIRST BAPTIST CHURCH... Sunday school 9:45 am... Morning worship 11:00 am...

FIRST BAPTIST CHURCH... Sunday school 9:45 am... Morning worship 11:00 am...

FIRST BAPTIST CHURCH... Sunday school 9:45 am... Morning worship 11:00 am...

FIRST BAPTIST CHURCH... Sunday school 9:45 am... Morning worship 11:00 am...

FIRST BAPTIST CHURCH... Sunday school 9:45 am... Morning worship 11:00 am...

FIRST BAPTIST CHURCH... Sunday school 9:45 am... Morning worship 11:00 am...

FIRST BAPTIST CHURCH... Sunday school 9:45 am... Morning worship 11:00 am...

FIRST BAPTIST CHURCH... Sunday school 9:45 am... Morning worship 11:00 am...

FIRST BAPTIST CHURCH... Sunday school 9:45 am... Morning worship 11:00 am...

FIRST BAPTIST CHURCH... Sunday school 9:45 am... Morning worship 11:00 am...

FIRST BAPTIST CHURCH... Sunday school 9:45 am... Morning worship 11:00 am...

FIRST BAPTIST CHURCH... Sunday school 9:45 am... Morning worship 11:00 am...

FIRST BAPTIST CHURCH... Sunday school 9:45 am... Morning worship 11:00 am...

FIRST BAPTIST CHURCH... Sunday school 9:45 am... Morning worship 11:00 am...

FIRST BAPTIST CHURCH... Sunday school 9:45 am... Morning worship 11:00 am...

FIRST BAPTIST CHURCH... Sunday school 9:45 am... Morning worship 11:00 am...

FIRST BAPTIST CHURCH... Sunday school 9:45 am... Morning worship 11:00 am...

FIRST BAPTIST CHURCH... Sunday school 9:45 am... Morning worship 11:00 am...

FIRST BAPTIST CHURCH... Sunday school 9:45 am... Morning worship 11:00 am...

FIRST BAPTIST CHURCH... Sunday school 9:45 am... Morning worship 11:00 am...

FIRST BAPTIST CHURCH... Sunday school 9:45 am... Morning worship 11:00 am...

FIRST BAPTIST CHURCH... Sunday school 9:45 am... Morning worship 11:00 am...

FIRST BAPTIST CHURCH... Sunday school 9:45 am... Morning worship 11:00 am...

FIRST BAPTIST CHURCH... Sunday school 9:45 am... Morning worship 11:00 am...

FIRST BAPTIST CHURCH... Sunday school 9:45 am... Morning worship 11:00 am...

FIRST BAPTIST CHURCH... Sunday school 9:45 am... Morning worship 11:00 am...

FIRST BAPTIST CHURCH... Sunday school 9:45 am... Morning worship 11:00 am...

FIRST BAPTIST CHURCH... Sunday school 9:45 am... Morning worship 11:00 am...

FIRST BAPTIST CHURCH... Sunday school 9:45 am... Morning worship 11:00 am...

FIRST BAPTIST CHURCH... Sunday school 9:45 am... Morning worship 11:00 am...

FIRST BAPTIST CHURCH... Sunday school 9:45 am... Morning worship 11:00 am...

Welcome To Tyler County!

Amidst the rain showers two new families were found... Chester's Sunrise Acres... Mrs. James A. Boling...

WYO FORMED AT WARREN

Five women from Bethel Baptist Church in Warren... Mrs. M. C. For and Mrs. Albert Bumstead...

FIRST CHRISTIAN PLANS ONE DAY CONFERENCE ON BENEVOLENCE

Rev. Jimmy Hays of the National Benevolent Association will lead in a one day conference on benevolence at the First Christian Church of Woodville on Sunday, November 14th...

Vows Solemnized



During the Sunday School hour, Rev. Hays will speak to a group composed of the youth and adult classes at 10:45 a.m. He will then bring the inspirational sermon at the 10:45 a.m. morning worship...

DEEP EAST TEXAS CARPET CLEANERS. SPELL CLEANERS 283-2531. HAS A REPRESENTATIVE NOW IN WOODVILLE...

RUTH-BERRY WATER PUMP. THE RUTH-BERRY is in the TANK - set out in the weather - no control valve... 283-2998

Meet ALMA PENTECOSI. ALMA HAS 17 YEARS EXPERIENCE IN BANKING AND IS PRESENTLY IN CHARGE OF THE BOOKKEEPING DEPARTMENT AT CITIZENS STATE BANK.

Miss Deborah Varlene Jones, daughter of Mr. and Mrs. Vergil H. Jones of Nederland, Texas, became the bride of Mr. Paul Roy Richardson of Port Arthur on Friday, November 12, at 6 o'clock in the evening...

Mr. and Mrs. Eugene Holcomb of Jacksonville, Florida, were here Sunday visiting Mr. and Mrs. W. L. Norton...

ENGAGEMENT ANNOUNCED

Mr. and Mrs. Howard Embury announce the engagement of their grand daughter, Dorothy Ann Embury...

Miss Emeline is employed at Air Control, Harlingen's employed by Santa Fe and plans to resume her studies at Lamar College...

WOODVILLE EASTERN STAR TO HOLD MEETING NOVEMBER 30. Woodville Chapter #462 of the Eastern Star will hold a called meeting at 7:30 p.m. November 30, 1937...

HILLISTER NEWS. The many friends of Mrs. Alma Pentecosi are here Sunday visiting Mr. and Mrs. W. L. Norton...

Mothers Understand



The danger time is nearer even a dollar or two will strike a mother where it will not strike a father...

WOODVILLE EASTERN STAR TO HOLD MEETING NOVEMBER 30. Woodville Chapter #462 of the Eastern Star will hold a called meeting at 7:30 p.m. November 30, 1937...

HILLISTER NEWS. The many friends of Mrs. Alma Pentecosi are here Sunday visiting Mr. and Mrs. W. L. Norton...

Mothers Understand

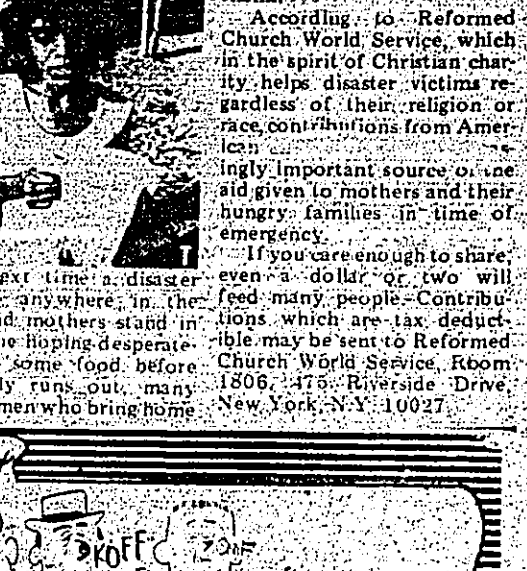

The danger time is nearer even a dollar or two will strike a mother where it will not strike a father...

WOODVILLE EASTERN STAR TO HOLD MEETING NOVEMBER 30. Woodville Chapter #462 of the Eastern Star will hold a called meeting at 7:30 p.m. November 30, 1937...

HILLISTER NEWS. The many friends of Mrs. Alma Pentecosi are here Sunday visiting Mr. and Mrs. W. L. Norton...

Advertisement for Citizens State Bank and various local businesses including Ranch House, A&M Motor Co., Magnolia Drive-In Grocery, Woodville Inn, J. B. Best & Co., Boykin Lumber Co., McClure Furniture, Ogdan Chevrolet, Tyco Feed Co., Woodville Lumber Co., Griffin Pharmacy, Keller Industries, Inc., Wattco Air Condition & Heating, Davis Food Market, Jack Lane Ford, Tyler County Booster, Western Auto Associate Store, Harrington Electric & Plumbing Service, Ace Drive-In Grocery, Brookshire Bros., CITIZENS STATE BANK, B. J. Smith Exxon Station, Woodville Convalescent Center, and Southeast Texas Savings & Loan.

Fall Sale! FIREPLACE SHOP. Choose from Woodville's only complete line of fireplace equipment. WOOD HEATERS STOVE PIPE. WE HAVE EVERYTHING YOU NEED. GAS HEATERS. TURBINE VENT COVERS. SULLIVAN'S HARDWARE. reg. \$1.79 Sale \$1.49

DOUCETTE News

Rev. Oseal Walker, Pastor, Sunday School at True Vine Baptist Church was called to order at 9:45 a.m. Opening Song: "Down at the Cross". Scripture reading, Romans 8:28. Classes assembled for the study of the lesson for thirty minutes.

Subject of the lesson in the Young Teens Class was "Life's Guarantee". Background Romans 8. Print text Romans 8:31-39. Memory Scripture, Romans 8:31-39. Secretary, the school secretary, his own son but gave himself up for us all will be not rejoice as long things with Him. Romans 8:31. Review by Supp. Tom Kirkwood. Bro. Harvey Mc Carthy gave some wonderful remarks in the lesson.

High points of the lesson given by Deltra Brooks, Substantiation, Bro. Harvey Mc Carthy, Sister Hilda Scott gave very enlightening remarks on the lesson.

General review by Pastor Oseal Walker. The Privilege of the church extended by the Pastor Walker. Banner Offering Class Intermediate No. 1, 2. Banner Attendance Class Young Teens Class No. 2, 3 QD present.

QD in attendance, Sunday school Benediction by Sebastian Gilber.

All in all, worship hour devotion led by Deacon Henry Gilber, Deacon Charles Meyer. When I lay my burden down by Sister Bertha Mae Blideman. Scripture reading in Psalm Song "Guide Me Oh Thy Great

SCHOOL NEWS

By Kelly Ester and Jan Melton. Mrs. Hall's class of 16 for fire prevention week. Mrs. Hall's class went on a field trip, Wednesday, October 17th, to view the city water works. Mr. Walt Davis, the fire department, the city manager and the city manager. A gift of appreciation was presented by the class to Mr. Davis for showing them the fire department.

Mrs. Hall's class is studying plant life. A small garden was made on a table to make the studies more interesting.

Another interesting project was the making of a scarecrow to celebrate Halloween. Posters and pictures were put up for Halloween, fire prevention week and Equilateral Day. They also voted for Good Citizen. Teachers, Jan Melton, Tony Haman, Nancy Park, Michael Tolbert, Kelly Ester, Billy McCarthy, Billy McCarthy, Michael McCarthy, Tommy McCarthy, Kelly Ester, Billy McCarthy, Billy McCarthy, Michael McCarthy, Tommy McCarthy.

SINGER TRAINED

SALES & SERVICE
ALL WORK GUARANTEED

For information on Sales and Service, write or call: College: 295-382, RUDOLPH SEWING CENTER, 101 University Ave., Huntsville, Texas. For LOCAL SERVICE CALL: COLMESNEIL DEPT. STORE 837-875, GASTIOTT'S 51-106 DEPT. STORE 120 S. Charlton Ph. 283-200

YOU ARE INVITED TO A CHRISTMAS SHOW

THOMAS FLORIST

SUNDAY, NOV. 4th - 2-6 p.m.
Tel. 283-2421
Hwy. 69 So. WOODVILLE

COLMESNEIL NEWS

The Community Service Club will meet at the Community Center on Monday night, November 5, due to the fire in the building for election on Tuesday, the scheduled date.

Bro. and Mrs. Jack Minyard entertained a host of relatives and friends in their home on the Lufkin Highway. The joyous occasion was in commemoration of their fourth wedding anniversary. Guests from Houston, Pasadena, Channelview, Dallas and other points were present.

On Sunday afternoon J.P. Dean honored his father, Mr. Bill Dean, with a birthday party at the Community Center. Many relatives and friends from this and other communities gathered with those from other distant places in a joyous social hour with lovely refreshment. Among the out-of-town guests were Mrs. and Mrs. Billy Stallings of Groesbeck, Mr. and Mrs. A. Shillings of Groves, Mr. and Mrs. Charles Stallings and children of Orange and Mrs. Hilda Stallings and Mr. John Gilchrist of Woodville with guests from Slaters, Nacogdoches and various points of Louisiana.

In the Woodville Hospital Mrs. Milton Fowler who was rushed from church to the hospital Sunday because of a heart attack. Kathleen Foldestler, Mr. D.J. Sykes and Mrs. W. H. McCarthy, Mrs. Dan Jones returned Saturday from Baptist Hospital where she received treatments during the past week and also from Houston hospital where Mrs. Howard Doyle who had received heart tests and treatment. Reports from Eliza Sharratt, Mrs. T.C. Jones, an eye transplant in Houston and is slowly regaining her sight. Sister Mary's Clinic and in receiving local medical attention.

The many friends and neighbors of Mrs. Daisy Smith visited her family from Houston and heart-felt sympathy in her passing during the past week. As a member and devoted family and as one who had a keen intellect and a warm memory, she was able to provide a rich contribution to the early history of our country. For this and for her kind concern for others, she will be truly missed by those who knew her.

Saturday, November 3, promises to be a big day at Oak Grove when pupils and teachers of the Little School and past will meet with basket lunches for a day of feasting and sharing of their own. At this beloved spot, members of such families as the Foodens, Gregories, Howells, Fowlers and Butlers will meet with their teachers and care left to attend. Of this group Ouis Mann, Coy Rawls, Cora Gregory, Mrs. Margaret, Alma Grissom, Courtney Pope and Grover Howell are among those recalled.

Sunday visitors in the home of Mr. and Mrs. J.F. Riley were Mrs. Ina Lee Riley, her son, Kendall of Beaumont, and her mother-in-law, Mrs. Aurilla Riley of Woodville. Also Mr. and Mrs. Cecil Riley with her father, Mr. Jim Sullivan of Warren.

Visiting with Mr. and Mrs. V.S. Norton on Sunday were a nephew and wife, Mr. and Mrs. Harold Norton of Port Arthur.

Descendants of Frank and Annie Hayes met at Sunday school Sunday and enjoyed a day of visitation and recalling incidents of childhood at the old church, among those present were Velma Woodward and his sister, Sylvia Howard of Houston, Thelma Sirmond, her husband and sister, Fay Doyle and family of League City and Mr. and Mrs. Lee Martin of San Antonio.

Spending the weekend with relatives in Colmesneil attending the Hayes reunion was Lester Gregory of Harlingen, La.

Visiting in the home of Mr. and Mrs. Homer Gregory during the past week at Sunday school were Mr. and Mrs. Billy Gregory of Beaumont and on Sunday were their daughter, Larue King and children of Lumberton.

In the home of Mr. and Mrs. Edridge Creech on Sunday were Mr. and Mrs. Robert Chambers and children, Jimmy, Randy and Benny of Victoria and Mr. and Mrs. Robert Childress of Woodville.

LUNcheon ENTRANCE EXAMINATION NOVEMBER 20

The Pre-entrance test for the L.V.N. program will be given on November 20, 1973 at 1:00 p.m. in the classroom of Tyler County Hospital.

BIRDWELL'S GIANT FALL SALE CONTINUES

ONE GROUP OF BOYS JEANS \$6.00
ONE GROUP OF BOYS JEANS 60%
NEW'S KNIT Sport Coats REG. \$50.00 NOW \$37.88

DOUBLE KNIT MENS KNIT PANTS \$1.97
DOUBLE KNIT REG. \$2.99 NOW \$2.19

Lullaby ELECTRIC BLANKETS \$15.88 (DUAL CONTROL)

GIRLS DRESSES 2 for \$6.00 10% OFF

MEN'S KNIT SUITS \$57.88
MENS CUFFED KNIT LADIES READY TO WEAR 1/2 PRICE
MENS SHOES 60% OFF
Men's and Women's Children's SHOES \$5.00 Pr.

UNBEATABLE VALUE CHICKEN-O-SEA CRUNK TUNA 6 1/2 Oz. Can 45¢ PLUS 37¢ STAMPS	UNBEATABLE VALUE DEL HAVEN CREAM OR WHOLE KERNAL CORN 303 Cans 89¢ PLUS 37¢ STAMPS	UNBEATABLE VALUE LIBBY BLUE LAKE CUT GREEN BEANS 4 303 Cans \$1 PLUS 37¢ STAMPS	UNBEATABLE VALUE PILLSBURY REG. OR UNBLEACHED FLOUR 5 Lb. Bag W-Out Coupon 79¢ PLUS 37¢ STAMPS
---	--	---	---

WE ACCEPT FOOD COUPONS	POWDERED CLEANSER COMET 14 oz. Size, 2c Off Label 19¢	IVORY PERSONAL SOAP 4 Bar Bundle, 3c Off Label 33¢	HY-TOP REG. FOIL 12"x26" ROLL 25¢	DEODORANT ARRID 9 oz. Size \$1.39	KRAFT MIRACLE MARGARINE 6 Stick Pkg. 49¢
-------------------------------	---	--	---	---	--

UNBEATABLE VALUE PILLSBURY EXTRA LIGHT PANCAKE MIX 2 Lb. Box 53¢ GREEN GIANT CREAM STYLE CORN 303 Cans 4 For \$1.00 LIPTON TEA 1 Lb. Box 89¢ LIPTON CHICKEN NOODLE SOUP Pkgs. 3 For \$1.00 JOHNSON STEP SAVER FLOOR CARE 32 oz. \$1.29 PILLSBURY INSTANT BREAKFAST 6 Env. Pkg. 53¢ BAKERS ANGEL FLAKE COCONUT 3 1/2 oz. Pkg. 27¢ BAKERS CHOCOLATE CHIPS 12 oz. Pkg. 59¢	UNBEATABLE VALUE HY-TOP PURE CANE SUGAR 48¢ PLUS 37¢ STAMPS	Unbeatable produce Galif. ICEBERG LETTUCE Each 19¢ FRESH GREEN ONIONS 2/29¢ FRESH RED RADISHES 6 oz. Bag 9¢ FRESH KENTUCKY BEANS 1 Lb. 29¢ US. NO. 1 EAST TEXAS YAMS 1 Lb. 25¢ SWEET YELLOW ONIONS 15¢ SLICED CARROTS 25¢ WASH-RED DELICIOUS APPLES 29¢
--	---	--

Unbeatable meats BROOKSHIRE BABY BEEF ROUND \$1.37 USDA FRESH CHICKEN HENS 59¢ BROOKSHIRE BABY BEEF SIRLOIN STEAKS 1 Lb. \$1.57 BROOKSHIRE BABY BEEF T-BONE STEAKS 1 Lb. \$1.67 BROOKSHIRE BABY BEEF TENDERIZED ROUND STEAK 1 Lb. \$1.47 BROOKSHIRE BABY BEEF TOP ROUND STEAK 1 Lb. \$1.47 BROOKSHIRE BABY BEEF SIRLOIN TIP STEAKS 1 Lb. \$1.97 BROOKSHIRE BABY BEEF SANDWICH STEAKS 1 Lb. \$1.97 BROOKSHIRE BABY BEEF RUMP ROAST 1 Lb. \$1.37 BROOKSHIRE BABY BEEF B.N.L. STEW 1 Lb. \$1.19 BROOKSHIRE BABY BEEF PIKES PEAK ROAST 1 Lb. \$1.37 BROOKSHIRE BABY BEEF THIN CUT DINNER CLUBS 1 Lb. \$1.87	Unbeatable frozen foods Patio Mexican DINNERS 49¢ MINUTE MAID ORANGE JUICE 6 oz. 29¢ DESSERT COOL WHIP 4 1/2 oz. 59¢ BORDEN'S BUTTERMILK 1 GAL. 67¢ BORDEN'S SOUR CREAM OR DIPS 8 oz. 39¢	Unbeatable frozen foods HY-TOP CORN 39¢ HY-TOP W.TURNIPS 39¢ HY-TOP GREENS 43¢
--	--	--

USDA FRESH CHICKEN HENS 59¢	BATH BREAKFAST LINKS 12 oz. Pkg. 69¢	DETERGENT TIDE \$1.09
BROOKSHIRE BABY BEEF SIRLOIN STEAKS 1 Lb. \$1.57	BATH ALE MEAT WEINERS 12 oz. Pkg. 89¢	UNBEATABLE VALUE
BROOKSHIRE BABY BEEF T-BONE STEAKS 1 Lb. \$1.67	BATH CEDAR FARM A.M. JUMBO BOLOGNA 1 Lb. 79¢	DETERGENT TIDE \$1.09
BROOKSHIRE BABY BEEF TENDERIZED ROUND STEAK 1 Lb. \$1.47	RATH SMOKEYS 12 oz. Pkg. \$1.19	UNBEATABLE VALUE
BROOKSHIRE BABY BEEF TOP ROUND STEAK 1 Lb. \$1.47	HORMEL CURE & B.N.L. FULLY COOKED HAMS 1 Lb. \$2.19	DETERGENT TIDE \$1.09
BROOKSHIRE BABY BEEF SIRLOIN TIP STEAKS 1 Lb. \$1.97	HORMEL BLACK LABEL SLICED BACON 1 Lb. \$1.29	UNBEATABLE VALUE
BROOKSHIRE BABY BEEF SANDWICH STEAKS 1 Lb. \$1.97	SALT BACON (By the Piece) 89¢	DETERGENT TIDE \$1.09
BROOKSHIRE BABY BEEF RUMP ROAST 1 Lb. \$1.37	KRECK'S HOT LINK SAUSAGE 1 Lb. 79¢	UNBEATABLE VALUE
BROOKSHIRE BABY BEEF B.N.L. STEW 1 Lb. \$1.19	CERVELAT 1 Lb. 98¢	DETERGENT TIDE \$1.09
BROOKSHIRE BABY BEEF PIKES PEAK ROAST 1 Lb. \$1.37	ARMOUR ENDLESS LINK SMOKE SAUSAGE 1 Lb. \$1.19	UNBEATABLE VALUE
BROOKSHIRE BABY BEEF THIN CUT DINNER CLUBS 1 Lb. \$1.87		DETERGENT TIDE \$1.09

COUPON REDEEM THIS COUPON FOR 50 EXTRA STAMPS - One Per Family - With Purchase of \$5.00 or More (Excluding Cigarettes) - Coupon Expires Nov. 3, 1973

PRICES GOOD OCT. 31 - NOV. 3, 1973

Brookshire Bros. THE BEST FOR LESS.
502 NORTH MAGNOLIA WOODVILLE

COUPON REDEEM THIS COUPON FOR 50 FREE S&H GREEN STAMPS With Purchase of 100¢ Box of W-Ton Hy-Top Multiple Vitamins (Coupon Expires Nov. 3, 1973)

COUPON REDEEM THIS COUPON FOR 50 FREE S&H GREEN STAMPS With Purchase of 100¢ Box of W-Ton Hy-Top Multiple Vitamins (Coupon Expires Nov. 3, 1973)

COUPON REDEEM THIS COUPON FOR 50 FREE S&H GREEN STAMPS With Purchase of 100¢ Box of W-Ton Hy-Top Multiple Vitamins (Coupon Expires Nov. 3, 1973)

COUPON REDEEM THIS COUPON FOR 50 FREE S&H GREEN STAMPS With Purchase of 100¢ Box of W-Ton Hy-Top Multiple Vitamins (Coupon Expires Nov. 3, 1973)

a Posturepedic morning!

No morning backache from sleeping on a too-soft mattress.

McClure Furniture Co. \$9995

SEALY POSTUREPEDIC IMPERIAL

WANT THAT NEW CAR? ASK ABOUT OUR AUTO LOANS.

First State Bank
COLMESNEIL, TEXAS
Phone 837-2212
Member FDIC

SPORTS

NEXT WEEK - WOODVILLE SAN AUGUSTINE



Danny Smith circles right end for the Woodville Eagles against Newton. The first set up, the only score of the night for Woodville.

NEWTON TRIPS EAGLES 21-6, REMAIN ATOP 17AA LOOP

Woodville lost their first game of the district campaign to the front running Newton Eagles last Friday night. The score was 21-6. The loss dropped the Eagles to 3-1 in district and ran Newton's record to 4-0.

Actually, the score begins the second half and ends the fourth period when Woodville was downed 21-6. The loss was a 7-0 advantage until late in the fourth period when Woodville started on their own 31-yard line. James Rollins carried the ball on the 12 yard line with first and ten. Danny Smith kicked the extra point and Newton led 7-0.

Newton's offense was stymied their initial time with the Newton took the ball and moved to the Woodville 33 before the defense tightened and they punted.



This young man picked up six yards on this run. He scored twice and passed for one touchdown in a 21-6 win over Woodville.

It was late in the first half when Newton finally scored. After a booming punt off the toe of Preston Brown, Newton started on their own 37-yard line. James Rollins carried for 53 yards on the drive including the last two for the score. The drive was aided on a personal foul call near the goal line. Wes Barrow kicked the extra point and Newton led 7-0.

That score stood at intermission.

The second half began with Newton being held on four downs, with the Eagles taking over on their own 16. Woodville got to the Newton 8 with a first and goal. Four straight punts were set off with Myrlin Brazil for 17 yards and a first down at midfield. When Newton took over, they made a superb drive going high ball twice and down the field. The drive ended with a 16-yard punt.

Four more punts and Newton punted again. This time Bill Swainwright cranked up the drive with a 27-yard punt with Myrlin Brazil for 17 yards and a first down at midfield. When Newton took over, they made a superb drive going high ball twice and down the field. The drive ended with a 16-yard punt.

Newton won the game and took possession of first place in the district 17AA with a 21-6 win. Newton's record is 4-0. Woodville's record is 3-1.

San Augustine Play Here Friday Night

This week the Eagles take up for Woodville to make the run. He scored twice and passed for one touchdown in a 21-6 win over Woodville.

Warren Jr. Twirlers Win 14 Awards



Five Warren girls entered the twirling contest at the South Texas State Fair in Beaumont, Sunday, October 21 and brought home a total of fourteen awards.

Shown in the picture from left to right are Deborah Gore, Marie Langston, Mary Ann Drum McGee, Royal County Twirlers, and a trophy for twirling.

FRED STUDENTS COMMEND COUNTY GARBAGE PICK-UP SYSTEM

They are proud of a clean county. They are proud of the county pick-up system. They are proud of the county pick-up system.

WARREN JR. TWIRLERS HOMEMAKING HINTS

Most parents have hopes and dreams for their children. They want them to have confidence, a sense of purpose, success at school and work, meaningful relationships with others, and most of all happiness.

These loans have saved many debtors from a bad credit record. Mrs. Maurice Moore says that good credit is so important because of its importance in most of all happenings.

Students of the Fred Elmer school noticed the trash receptacles and how effective they have been in controlling the trash problem in their areas. They decided to place these receptacles in the county area emptied into trucks and carried to a central disposal facility.

Five Warren girls entered the twirling contest at the South Texas State Fair in Beaumont, Sunday, October 21 and brought home a total of fourteen awards.

They are proud of a clean county. They are proud of the county pick-up system. They are proud of the county pick-up system.

CONGRESSMAN WILSON REPORTS

What James Madison once called the decisive engine of the court of last resort, an engine to be used only when all other, humbler, tools have failed.

MEMORIAL FUND SET FOR BOYCE BEST

A fund has been started for Boyce Best, son of Thomas and Odessa Best, to help defray some of the expenses incurred. Those who wish to contribute may do so by telephoning or mailing their contributions to The Citizens State Bank, Drawer 19, Woodville, Texas.

OPEN ADMISSION POLICY TYLER COUNTY HOSPITAL

It is the policy of the Tyler County Hospital to admit and treat all residents without regard to race, color or national origin. This same requirement for admission applies to all residents and visitors, regardless of race, color or national origin.

SAVINGS

CONTACT Cold Capsules 97¢
ARRID DEODORANT 93¢
COMETTE HOSIERY 66¢
TYLENOL 1\$1.09
HPV MULTIPLE VITAMIN & IRON \$4.23
COTTON BALLS 19¢

GRIFFIN PHARMACY

106 South Charleston WOODVILLE

CONSUMERS NEED TO KNOW

Not only are many U.S. industries and associations strengthening efforts to improve the quality of their products, but in some cases they have invited foreign manufacturers to join them.

JASPER FEDERAL SAVINGS & LOAN ASSOCIATION

Effective November 1, 1973, Jasper Federal Savings and Loan Association will pay the highest rates authorized by Federal Regulations. The following Summary Shows the various Savings Plans available at Jasper Federal.

TYPE ACCOUNT	MINIMUM LIMIT	RATE
Regular Passbook	50.00	5.25%
90 Day Notice Passbook	100.00	5.75%
6 Months Certificate	1,000.00	6.75%
12 Months Certificate	5,000.00	6.50%
30 Months Certificate	5,000.00	6.75%
48 Months Certificate	5,000.00	7.50%

MEMORIAL FUND SET FOR BOYCE BEST

A fund has been started for Boyce Best, son of Thomas and Odessa Best, to help defray some of the expenses incurred. Those who wish to contribute may do so by telephoning or mailing their contributions to The Citizens State Bank, Drawer 19, Woodville, Texas.

PUBLISHER'S COPY

Consolidated Report of Condition of Citizens State Bank and Domestic Subsidiaries at the close of Business on October 31, 1973

ASSETS	
1. Cash and cash items (including U.S. Treasury securities)	1,000,000.00
2. Obligations of other U.S. Government agencies and corporations	1,000,000.00
3. Obligations of States and political subdivisions	1,000,000.00
4. Other securities (including U.S. Government securities)	1,000,000.00
5. Federal funds sold and securities purchased under agreements to resell	1,000,000.00
6. Other loans	1,000,000.00
7. Bank premises, furniture and fixtures, and other assets representing bank premises	1,000,000.00
8. Real estate owned other than bank premises	1,000,000.00
9. Investments in subsidiaries not consolidated	1,000,000.00
10. Contingent liability to the bank on accounts receivable	1,000,000.00
11. Other assets	1,000,000.00
TOTAL ASSETS	10,000,000.00
LIABILITIES	
12. Demand deposits of individuals, partnerships, and corporations	5,000,000.00
13. Time and savings deposits of individuals, partnerships, and corporations	5,000,000.00
14. Deposits of United States Government	1,000,000.00
15. Deposits of foreign governments and official institutions	1,000,000.00
16. Deposits of commercial banks	1,000,000.00
17. Deposits of other financial institutions	1,000,000.00
18. Other liabilities	1,000,000.00
TOTAL LIABILITIES	10,000,000.00
RESERVES ON LOANS AND SECURITIES	
19. Reserve for bad debts (based on loan loss experience)	1,000,000.00
20. Other reserves on loans	1,000,000.00
21. Reserve on securities	1,000,000.00
TOTAL RESERVES ON LOANS AND SECURITIES	3,000,000.00
CAPITAL ACCOUNTS	
22. Capital notes and debentures (specify interest rate and maturity of each issue outstanding)	1,000,000.00
23. Common stock (total par value) (No. shares authorized: 1,000,000) (No. shares outstanding: 1,000,000)	1,000,000.00
24. Undivided profits	1,000,000.00
25. Reserve for contingencies and other capital reserves	1,000,000.00
TOTAL CAPITAL ACCOUNTS	4,000,000.00
MEMORANDA	
1. Average of total deposits for the 12 calendar days ending with call date	1,000,000.00
2. Average of total loans for the 12 calendar days ending with call date	1,000,000.00
3. Unearned discount on installment loans included in total capital accounts	1,000,000.00

WOODVILLE, TEXAS WHITE STORES, INC. THIRD ANNIVERSARY Sale

205 W. Bluff Phone: BU 3-7722 STARTS TODAY - ENDS SAT. NOV. 3rd

PAINT 69¢
REG. 98¢
NOR 98¢

SAVE 10% OFF ON ALL MAJOR APPLIANCES

FREE 8 TRACK TAPES

WHITE'S TOYLAND NOW OPEN!

REMINGTON MIGHTY MITE BANTAM CHAIN SAW 99.95

CARTRIDGE CASE 8.88

WINCHESTER Dove & Quail BOX OF 25 2.49

YORK NUT SHELLER 2.99

ANTI-FREEZE 1.47

Win, Lose or Draw YOU ARE OUR TEAM

REDEEM THIS WEEK'S COUPONS



SAVE MORE THAN 50%
HAND PAINTED
Hearthside
STONEWARE
DINNERWARE

FEATURE OF THE WEEK
CUP
49c
WITH EACH \$2.00 PURCHASE

BONUS VALUE THIS WEEK
COFFEE/TEA POT
\$5.99

WATCH FOR 2 BONUS VALUE FEATURES EVERY WEEK!
* A BONUS VALUE PLACE SETTING PIECE
* A BONUS VALUE ACCESSORY PIECE

FOR **400 FREE**
Quality Stamps!



The folder you receive is worth 2 full books of Quality Stamps!

SPECIALS GOOD OCT. 31 - NOV. 1-2-3-5-6

U.S.D.A. WHOLE

FRYERS LB. 39c

TIDE

USDA CUT UP
FRYERS
MIXED ENDS AND CENTERS
1/4 PORK LOIN
SLICED YEARLING
LIVER
TENDER
Blend
ARMOUR
BACON

FAMILY SIZE
-with coupon-
\$2.49

USDA CUT UP
FRYERS
MIXED ENDS AND CENTERS
1/4 PORK LOIN
SLICED YEARLING
LIVER
TENDER
Blend
ARMOUR
BACON

ARMOUR
FRANKS 12 oz. **79c**
ARMOUR 1877 BONELESS
HAMS **1.49**
SMOKED HAMK PORTION
HAMS **79c**
SMOKED BUTT PORTION
HAMS **89c**
12 oz. **99c** **JIMMY DEAN SAUSAGE** 12 oz. **99c**

10-31-80
TIDE **\$2.49**
family size

GOOD ONLY AT BIG STAR STORES OFFER EXPIRES 11-4-73
WITHOUT COUPON **\$3.19**
LIMIT 1 COUPON PER PURCHASE

10-31-25
FOLGER'S COFFEE **79c**
LB.

GOOD ONLY AT BIG STAR STORES OFFER EXPIRES 11-4-73
WITHOUT COUPON **\$1.17**
LIMIT 1 COUPON PER PURCHASE

SUNNYDALE

FLOUR

5 LB. BAG **69c**

HYDE PARK
Pure Vanilla
Granulated
Sugar

SUGAR 5 lb. bag 29c

BANQUET
T.V. DINNERS **49c**
LIBBY REG.
LEMONADE 6 oz. 2 for **25c**

ROSEDALE
ORANGE JUICE 12 oz. **39c**
OREIDA
GG POTATOES 2 lb. **49c**

Folger's
Coffee

COFFEE FOLGERS LB. 79c

LIBBY PINK
LEMONADE 6 oz. 2 for **25c**
CABELLS ROUND CTN.
ICE CREAM 1/2 gallon **89c**

CABELLS
BUTTERMILK 1/2 gallon **69c**
CABELLS
YOGURT 8 oz. 3 for **\$1.00**

SARA LEE

APPLE
PEACH
CHERRY

PIES

33 OZ. **99c**

NABISCO
CATSUP

CATSUP DEL MONTE 32 oz. SIZE 49c

CHOCOLATE PINWHEELS 12 oz. **63c**
PILLSBURY READY TO BAKE
COOKIES **55c**

PARKAY SOFT
MARGARINE 1 LB. **47c**
PARKAY MAXI CUP
MARGARINE 1 LB. **47c**

PUREX

PUREX BLEACH 1/2 GALLON 29c

KRAFT ITALIAN
DRESSING 16 oz. **69c**
KRAFT
MAYONNAISE 32 oz. **89c**

KRAFT GRAPE JAM, JELLY OR
PRESERVES 18 oz. **39c**
JIFFY
PEANUT BUTTER 28 oz. **99c**

KLEENEX
JUMBO ROLL

TOWELS

3 FOR **\$1**

HYDE PARK
DRINKS

DRINKS 10 FOR \$1

HYDE PARK
DRINKS 12 oz. 10 for **\$1.00**
DEL MONTE
FRUIT COCKTAIL NO. 303 CAN 3 for **\$1.00**
DEL MONTE C.S. OR W.K.
CORN NO. 303 CAN 4 for **\$1.00**

DEL MONTE
SWEET PEAS NO. 303 CAN 4 for **\$1.00**
ZAPATA
TACO SHELLS 4 oz. **39c**
ZAPATA
TACO SAUCE 8 oz. **39c**

BUDGET STRETCHING

HYDE PARK 5 GRAIN
ASPRIN REG. 33c **29c**
BAYER 3 GRAIN
ASPRIN REG. 51c **98c**
HYDE PARK BUFFERED
ASPRIN REG. 69c **49c**
BUFFERIN REG. 61.75 **\$1.49**
HYDE PARK
COLD CAPSULES REG. 69c **49c**
CONYAC
COLD CAPSULES REG. 61.69 **\$1.19**
HYDE PARK MULTI
VITAMINS REG. 97c **49c**
HYDE PARK 100 M
VITAMIN E REG. 12.09 **\$1.59**
HYDE PARK 100 M
VITAMIN C REG. 49c **39c**
SCOPE
MOUTHWASH REG. 11.39 **89c**
DEODORANT REG. 99c **49c**

Charmin

TISSUE CHARMIN BATHROOM 4 roll pkg. 39c

PRESTON
ANTI-FREEZE 1 qt. **\$1.99**
GLAMORENE SPRAY-N-VAC RUG
CLEANER 34 oz. **\$1.99**
GEBHARDT
CHILI 8 oz. 2 for **89c**

PINK
TEXIZE LOTION 3 oz. **29c**
HYDE PARK
POTATO CHIPS 53c
FLAVOR KIST
PASTRIES 8 oz. 3 for **\$1.00**

ALLADIN FILLER
PAPER REG. 48c **39c**
NIFFY'S HOLE FILLER
PAPER REG. 48c **39c**
NIFFY OR ALLADIN FILLER
PAPER 300 sheets **59c**

POTATOES U.S. NO. 1 RUSSETT 5 lb. BAG 49c

TEXAS
ORANGES 5 lb. bag **49c**
RED DELICIOUS
APPLES 1b. **19c**

SWEET JUICY
TANGERINES pound **29c**
OCEAN SPRAY
CRANBERRIES 1b. bag **39c**
CRISP GREEN CALIFORNIA
CELERY BUNCH **29c**

WE GLADLY REDEEM U.S.D.A. FOOD COUPONS

10-31-80
GAIN **\$1.19**
king size

GOOD ONLY AT BIG STAR STORES OFFER EXPIRES 11-4-73
WITHOUT COUPON **\$1.43**
LIMIT 1 COUPON PER PURCHASE

10-31-25
CASCADE **69c**
family size

GOOD ONLY AT BIG STAR STORES OFFER EXPIRES 11-4-73
WITHOUT COUPON **\$1.07**
LIMIT 1 COUPON PER PURCHASE

No. 08413
BETTY CROCKER
GINGERBREAD MIX 14 oz. **29c**

GOOD ONLY AT BIG STAR STORES OFFER EXPIRES 11-4-73
WITHOUT COUPON **43c**
LIMIT 1 COUPON PER PURCHASE

No. 08414
BETTY CROCKER
TUNA HELPERS 12 oz. **2/89c**

GOOD ONLY AT BIG STAR STORES OFFER EXPIRES 11-4-73
WITHOUT COUPON **60c**
LIMIT 1 COUPON PER PURCHASE

10-31-5
CHARMIN TISSUE **39c**
4 roll pkg.

GOOD ONLY AT BIG STAR STORES OFFER EXPIRES 11-4-73
WITHOUT COUPON **51c**
LIMIT 1 COUPON PER PURCHASE

LIFEBUOY
bath size **2/29c**

GOOD ONLY AT BIG STAR STORES OFFER EXPIRES 11-4-73
WITHOUT COUPON **2/47c**
LIMIT 1 COUPON PER PURCHASE