



Best Door Decoration

### Homes Given Awards For Outstanding Decorations



Best Over All Decorations



The Woodville homes were given awards for having outstanding Christmas decorations by the Woman's Study Club.

On the night of Wednesday, December 10, out-of-town judges, accompanied by members of the Public Affairs Committee of the Woman's Study Club, began their selection of homes. The committee was headed by Mrs. E. N. Schouville, and other members were Mrs. Terry Walter, Mrs. J. H. Smith and Mrs. Harry Hafford.

The homes selected for best over all decorations were that of David Pate, 610 N. DeWitt, and the home of Mrs. J. H. Smith, 100 N. DeWitt, both decorated with figures of Mrs. and Mrs. J. H. Smith standing beside a large Christmas tree.

The award for best door decoration was given to the home of Mrs. J. H. Smith, 100 N. DeWitt, which was decorated with a large wreath.

The home of Mrs. J. H. Smith, 100 N. DeWitt, was awarded second place for the best door decoration. The home of Mrs. J. H. Smith, 100 N. DeWitt, was decorated with a large wreath.

Many homes were given honorable mentions by the judges. These homes were as follows: Mrs. J. H. Smith, 100 N. DeWitt; Mrs. J. H. Smith, 100 N. DeWitt; Mrs. J. H. Smith, 100 N. DeWitt.

Members of the committee placed the ribbons on stands outside the award winning homes where most of them were held by homeowners the following morning.

# TOGETHER WE CAN MAKE IT A GREAT 1975

## The Tyler County BOOSTER

"Serving Tyler County Since 1930"

VOLUME 46, NUMBER 16 WOODVILLE, TEXAS DECEMBER 20, 1974

**Top of the Morning**  
By Elizabeth A. Lamb  
**Merry Christmas**

**ATTENTION GROCERY SHOPPERS**  
Grocery specials for DECEMBER 20 and 21. See page 10 for details.

**Christmas Gifts, Memorials Given Shivers Library**  
Christmas is in the air at the Allen Shivers Library where recently a check for \$800 was received from the Southland Paper Mills Foundation along with several other Christmas gifts and memorials which will be printed later.

**DETRMHMRS Receives Three Grant Requests**  
The Deep East Texas Regional Mental Health Mental Retardation Services (DETRMHMRS) has recently received approval of three grant requests. The agency, which provides community based mental health and mental retardation services for the citizens of the 13-county region, received a total of \$33,000 in grant funds from three separate agencies. A total of \$14,000 was received from the Department of Social and Rehabilitation Services of the Department of Health, Education, and Welfare to finance the operation of the Stoughton County Workshop and Opportunity Center. This grant will provide funds to employ and train more mentally retarded clients, as well as improve the quality of care being provided.

### Neches River Navigable From Town Bluff To Gulf

Based on historical data submitted in a navigability report prepared by the Port of the Neches District, the Chief of Engineers has recently issued a determination of navigability for the Neches and Angelina Rivers. It was determined that the stretch of Neches River from the mouth of the Angelina River to the mouth of the Neches River is a navigable water of the United States for the purpose of exercising regulatory jurisdiction by the Corps of Engineers. It was also determined that the Angelina River from the mouth of the Neches River to the mouth of the Neches River is a navigable water of the United States for the purpose of exercising regulatory jurisdiction by the Corps of Engineers.

### Woodville Increases Price Of School Lunch Program

Effective January 7, 1975 immediately after the Christmas holidays, the price of lunches for students in the Woodville school cafeteria will be increased 50 per cent. According to Mrs. Tom P. Linnam, Superintendent of Schools, the Board of Trustees approved the increase after a careful study of the cafeteria operating costs. Due to continuing inflation, the cafeteria has been operating at a loss this year. Lunch prices have not been increased for five years, even though the Woodville school lunch prices are lower than other schools of similar size in southeast Texas. The new price schedule for weekly lunch tickets is as follows: Students in grades K-4, 40¢ per day; Students in grades 5-12, 60¢ per day; All school personnel, 80¢ per day; All other meals, \$1.00 per day. There is an additional charge of 50¢ when a student buys a lunch ticket for one day rather than the usual weekly ticket. The school would also like to remind parents that when family financial circumstances change, application for free or reduced price lunches may be made at any time during the school year.



Noting District Clerk Judith Coats was honored at a surprise farewell party Friday, December 20 in the District Courtroom. Lunch and cookies were served to many friends.

Deputy District Clerk, Myrtle Landers presented her with a 12-1/2 landscape on behalf of the County employees. Mrs. Landers has worked in the office of the District Clerk for seven of the twelve years Mrs. Coats has held this position. Disgusted and shocked for six terms, Mrs. Coats has had only one opponent; at the time she won her office. She served under District Judge H.A. Coe and presently under Clyde Carl Smith Jr.

### Woodville Increases Price Of School Lunch Program

Effective January 7, 1975 immediately after the Christmas holidays, the price of lunches for students in the Woodville school cafeteria will be increased 50 per cent. According to Mrs. Tom P. Linnam, Superintendent of Schools, the Board of Trustees approved the increase after a careful study of the cafeteria operating costs. Due to continuing inflation, the cafeteria has been operating at a loss this year. Lunch prices have not been increased for five years, even though the Woodville school lunch prices are lower than other schools of similar size in southeast Texas. The new price schedule for weekly lunch tickets is as follows: Students in grades K-4, 40¢ per day; Students in grades 5-12, 60¢ per day; All school personnel, 80¢ per day; All other meals, \$1.00 per day. There is an additional charge of 50¢ when a student buys a lunch ticket for one day rather than the usual weekly ticket. The school would also like to remind parents that when family financial circumstances change, application for free or reduced price lunches may be made at any time during the school year.

### DOCKET CALL RELEASED FOR THE DECEMBER TERM

- 0001-Clerk Judith Coats released the docket call for the 20th District Court, December 20, 1974. Cases are set as follows:
- CIVIL CASES: Monday, January 7, 1975 - 9 a.m.
- 0-1000-Jay West vs. Coca Cola Bottling Co. of Beaumont
- 0-1017-Clifton Gilber vs. Key Life Ins. Co. of S. Carolina
- 0-1203-Jerry Funderbur vs. Clifford Jones
- 0-1303-John Wesley Myers vs. Kay Life Ins. Co. of S. Carolina
- 0-1311-Myrtle Green vs. Southern Life & Health Ins. Co.
- 0-1377-Texonia Ippolito County vs. H. Carl Weber & wife F. Paula Weber
- CIVIL CASES: Monday, January 20, 1975 - 9 a.m.
- 0-1001-W. Deloris King, a widow, et al vs. Morris D. King, Jr.
- 0-1019-A.M. Down vs. Leon Fowler, Ind. Exec. Estate of Marvin G. Bowen
- 0-1023-Kenneth Earl (Korn) vs. James Chapman
- 0-1024-T. M. Hod II, et al vs. Woodville Auto. Parts, Inc.
- 0-1320-R.L. Hild, et al vs. Lillie Mae Hildner
- 0-1321-Corhina Henson Ard vs. James Turner Ard
- 0-1327-Donald James Norris vs. William Karl Calloway
- 0-1337-Florida Lewis vs. Raymond Doyle Walters
- 0-1339-Koy Mount vs. W.E. Orain
- 0-1337-L.D. Jackson vs. Kevin Lowery & Lester Lowery
- 0-1342-J.W. Leavings vs. Key Life Insurance Co. of S. Carolina
- 0-1376-Illuminious Casualty Corp vs. George W. Gore
- 0-1378-Texas Employers Ins. Co. vs. Edward L. Lewis
- 0-1379-William R. Mahan, et al vs. Winde Tobo
- CRIMINAL CASES: Monday, January 27, 1975 - 9 a.m.
- 0-1383-The State vs. Paul Dunbar
- 0-1384-The State vs. Mrs. Linda Christian
- 0-1385-The State vs. Jimmie Dale Jones
- 0-1387-The State vs. Mrs. Linda Christian
- 0-1388-The State vs. Randy D.
- 0-1389-The State vs. James R.
- 0-1390-The State vs. James R.
- 0-1391-The State vs. J.W. Spowell
- 0-1392-The State vs. Ronnie Hildner
- 0-1393-The State vs. Richard McKendree
- 0-1394-The State vs. Glen Alton McDaniel
- 0-1395-The State vs. David Jones
- 0-1396-The State vs. Karen Vaughan
- 0-1397-The State vs. David Jones
- 0-1398-The State vs. Vaughn Vaughn
- 0-1399-The State vs. Devon Curtis McDaniel
- 0-1400-The State vs. James Lloyd Hild
- 0-1401-The State vs. Jesse A. McNeill
- 0-1402-The State vs. Athan Hildner
- 0-1403-The State vs. Paul Voth
- 0-1404-The State vs. Stanley Powell
- 0-1405-The State vs. Stanley Powell & Elizabeth Haynes Powell
- 0-1406-The State vs. Richard McNeil
- 0-1407-The State vs. Joseph E. Kreyenbuhl
- 0-1408-The State vs. Delbert McKee
- 0-1409-The State vs. Jerry Clowers
- 0-1410-The State vs. George Edward Bean
- 0-1411-Clyde E. Smith, Jr., District Judge Woodville, Texas - Tel. 283-5334
- 0-1412-Patricia Brown, District Clerk, Woodville, Texas - Tel. 283-5163
- 0-1413-Coe, District Attorney, Kountze, Texas - Tel. 246-3191
- 0-1414-Lewis Craven, Sheriff, Tyler County Woodville, Texas, Tel. 283-5178



**Courthouse**  
The offices of the Tyler County Courthouse will be closed for one day only in observance of New Year's Day, January 1. They will be open Thursday and Friday of that week.

**Chester State Bank**  
The Chester State Bank will close for New Year's Day, Wednesday, January 1.

**Citizens State Bank**  
Citizens State Bank will be closed on Wednesday, January 1, New Year's Day. The bank will reopen on January 2 at regular hours.

**First State Bank, Colmesneil**  
First State Bank, Colmesneil will close in observance of New Year's Day, January 1.

**Southeast Texas Savings & Loan**  
Southeast Texas Savings and Loan Association will close January 1, in observance of New Year's Day.

### Johnny Cash's "Gospel Road" Film Showing

On Sunday, December 22, the First Baptist Church, Woodville, will show the 80-minute religious film made and sold by Johnny Cash, "The Man Who Came Along". The film, "The Gospel Road", was actually filmed in the Holy Land in the State. The film also stars Cash's wife, June Carter Cash. It will be shown at 7 p.m.





# PEACE ON EARTH... GOODWILL TO MEN

Throughout the distant reaches of the Christian world, worshipers rejoice in the glorious rebirth of hope and faith as the celebration of the Birth of Our Savior begins. May this spiritual communion, inspired by the true meaning of Christmas, prevail everlastingly and guide us to peace through sharing love, compassion and understanding with our fellow man.

## CITIZENS STATE BANK

BOX 109

DIRECTORS		EMPLOYEES		OFFICERS	
F. M. Archer	W. S. Nichols, Jr.	Sylvia L. Best	Evelyn James	Carey L. Cruso, President	J. B. "Toby" Spurlock, Senior Vice President
R. D. Barclay	S. D. O'Brien	Roy A. Bolding	Jo Ann Jordan	Bobby Ray Kinnon, Vice President & Cashier	David D. Farrell, Vice President
Caroy L. Cruso	Alvin Shivera	Debrah J. Borowski	Margaret Kottong	Walt W. Ashworth, Assistant Vice President	Betty Grimes, Assistant Cashier
Leroy Davis	Il. G. Sutton	Verna M. Bradley	Kathy Miller	Hazel Swearington, Assistant Cashier	
W. S. Jarratt	George B. Tubb	Juanita F. Brown	Malcolm Collier		
D. P. Mann, Jr.	Joseph Whout	Sharon F. Dohmy	Alma Pentecost		
		Wanda J. Ferrall	Linda Blocher		
		Lee J. Fortenberry	Alma Jo Smith		
		Dee Hancock	Wilmie Ray Smith		
		Leonia Kay Henderson	Carla Ruth Stewart		
		Karen Ivy	Vera Wall		
			Ruby Whitore		

### An Investment In Your Future ...ATTEND CHURCH



#### LET'S NOT FORGET THIS...

And the still born birth of a new and free world shall call its name Jesus for he shall save his people from their sins. Matthew 2:1

To God we commend the world that he give his only begotten Son, that whosoever believeth in him should not perish, but have everlasting life.

For God sent not his Son into the world to condemn the world; but that the world through him might be saved.

We invite you to celebrate the birth of our Saviour by attending church in the days immediately preceding and following Christmas.

**Western Auto Associate Store**  
Motorcycle Sales & Service

**Magnolia Drive-In Grocery**  
NORTH-SOUTH-WEST

**Service Gas & Appliance Co.**  
Lorry A. Carruth, operating manager  
Ph. 283-5340 Woodville, Texas

**Jack Lane Ford**  
Jack Lane, President  
104 Pine Street  
Ph. 283-2828  
Ext. Ph. 283-2716

**Griffin Pharmacy**  
108 S. Clayton Ph. 283-2183 Woodville

**Brookshire Bros.**  
202 N. Magnolia Woodville

**Boykin Lumber Co.**  
Ph. 283-3731 Woodville

**Woodville Inn**  
WOODVILLE'S "FINEST"  
EVERYONE WELCOME!

**A&M Motor Co., Inc.**  
Ph. 711-288-9334 Woodville

**Harrington Electric & Plumbing Service**

**FAIRVIEW BAPTIST CHURCH**, Woodville, Texas, pastor, Sunday school 10 am, worship 11 am, Church Training 7 pm, Wednesday 7 pm, Thursday 7 pm, Friday 7 pm, Saturday 7 pm.

**SHADY GROVE ASSEMBLY OF GOD CHURCH**, West of Woodville, Pastor, Lela Brown, pastor, Sunday school 10 am, worship 11 am, Church Training 7 pm, Wednesday 7 pm, Thursday 7 pm, Friday 7 pm, Saturday 7 pm.

**ROCKY HIDDEN BAPTIST CHURCH**, George Frank, pastor, Sunday school 10 am, morning worship 11 am, Training Union 6 pm, evening worship 7 pm, Wednesday Prayer Meeting 7:30 pm.

**CHRISTIAN BAPTIST CHURCH**, Cheator Sunday school 9:45, worship 10:45, training Union 6 pm, and evening worship 7 pm, Wednesday night prayer service 7 pm, Church activities every Monday after school.

**GANNY CHURCH BAPTIST CHURCH**, Cheator, O. M. Hensley, pastor, Sunday school 10 am, worship 11 am, Church Training 6 pm, evening worship 7 pm, Wednesday services 7 pm.

**FIRST BAPTIST CHURCH OF COLLEMANVILLE**, Sunday school 10 am, worship 11 am, Church Training 7 pm, Wednesday 7 pm, Prayer Meeting 7 pm.

**BETHLE BAPTIST CHURCH**, Warren, John Hahnback, pastor, Sunday school 9:45 am, worship 10:45 am, Training Union 6:00 pm, evening worship 7 pm, Adult Choir 8:15 pm, Wednesday-WMU, W.A.A., G.A. 8:30 pm.

**HILLTOP ASSEMBLY OF GOD CHURCH**, Rev. D. K. Martin, pastor, Sunday school 10 am, worship 11 am, Church Training 7 pm, Wednesday 7 pm, Thursday 7 pm, Friday 7 pm, Saturday 7 pm.

**SHADY GROVE ASSEMBLY OF GOD CHURCH**, West of Woodville, Pastor, Lela Brown, pastor, Sunday school 10 am, worship 11 am, evening worship 7 pm, Wednesday 7 pm, Thursday 7 pm, Friday 7 pm, Saturday 7 pm.

**MIDWAY MISSIONARY BAPTIST CHURCH**, PM 1944, 10 miles East of Woodville, Pastor, W. S. Williams, with Baptist Missionary Association, Training Union 6 pm, evening worship 7 pm, Wednesday 7 pm, Thursday 7 pm, Friday 7 pm, Saturday 7 pm.

**Davis Food Market**  
Ph. 247-3330 WARRIOR

**J. B. Best & Co.**  
CLOTHING & SHOES FOR YOUR FAMILY

**Tyco Feed Co.**  
FEED & FERTILIZER WOODVILLE

**Wattsco Air Conditioning & Heating**  
E. DUFFE Ph. 283-2026

**Woodville Convalescent Center**  
Ph. 283-2288 - 402 N. Beach Woodville

**Ogden Chevrolet**  
COLMANVILLE Ph. 237-5141

**McClure Furniture**  
283-2819 Woodville 305 N. Magnolia

**Southeast Texas Savings & Loan**

**Jarrott's Pharmacy**  
202 S. Magnolia Ph. 283-2800

**CITIZENS STATE BANK**  
P.O. BOX 109 WOODVILLE, TEXAS

**TEXAS JUNI-PRESS ASSOCIATION**  
MEMBER SINCE 1974

**TYLER COUNTY BOOSTER**

**MAJOR LAMB**, Publisher & Editor  
**CARRY LAMB**, Assistant Editor  
**W. S. JARRATT**, Circulation Manager  
**JUDY HAYDORF**, Typographer & Business Manager

Published every Thursday by Tyler County Publishing Company, P.O. Box 248, Woodville, Texas 75791. Phone 283-2819.

Entered as second class matter at the Post Office at Woodville, Texas, December 11, 1950 under the Act of Congress, March 3, 1879. Post office at Woodville, Texas. Postmaster: J. B. Jarratt.

**SUBSCRIPTION RATES:**  
In Tyler County - \$4.00  
In Polk, Anderson, Jasper, Atchafalaya Counties - \$4.00  
Other Texas & Other States - \$4.00  
Other States - \$4.00  
Overseas - \$4.00

**WITH OUR SERVICEMEN**

**MASTER SERGEANT DuBOISE RECEIVES MEDAL IN TURKEY**

The Master Sergeant DuBoise was presented with the Turkish Order of the Star of Mehmet Akif by the Turkish Government for his distinguished service during the Vietnam War.

**BROOM**

**ALLEN**

Allen, a member of the Tyler County Boosters, has been elected to the position of Treasurer for the year 1975.

**Christmas In Saint Louis**

**Homemaking Hints**  
BY BELINDA COVINGTON

The poinsettia, the favorite Christmas plant, will remain colorful and attractive throughout the holiday season with proper care.

Poinsettias do best when placed in a sunny location and protected from sudden temperature changes due to drafts, heat, vents, or opening doors at night. Temperatures should not drop below 50 degrees. Sudden drops in temperature will result in leaf loss.

About three weeks after the plant has been received, fertilize it with a complete fertilizer, such as those recommended for African violets and other house plants. Fertilize the fertilizer in water as recommended on the container. Then water the plant thoroughly. The soil should be allowed to become as dry as a bone before watering. The soil, however, should not be saturated with water.



# CLASSIFIED ADS

## FOR SALE

**FOR SALE** 8 1/2 acre tract with 5000 sq. ft. brick home, 2 1/2 car garage, swimming pool, excellent landscaping, priced at \$120,000. Call Betty Weeks, 283-3110.

**FOR SALE** 12 acre tract with 4000 sq. ft. brick home, 2 car garage, swimming pool, priced at \$100,000. Call Betty Weeks, 283-3110.

**FOR SALE** 10 acre tract with 3500 sq. ft. brick home, 2 car garage, swimming pool, priced at \$90,000. Call Betty Weeks, 283-3110.

**FOR SALE** 8 acre tract with 3000 sq. ft. brick home, 2 car garage, swimming pool, priced at \$80,000. Call Betty Weeks, 283-3110.

**FOR SALE** 6 acre tract with 2500 sq. ft. brick home, 2 car garage, swimming pool, priced at \$70,000. Call Betty Weeks, 283-3110.

**FOR SALE** 4 acre tract with 2000 sq. ft. brick home, 2 car garage, swimming pool, priced at \$60,000. Call Betty Weeks, 283-3110.

**FOR SALE** 2 acre tract with 1500 sq. ft. brick home, 2 car garage, swimming pool, priced at \$50,000. Call Betty Weeks, 283-3110.

**FOR SALE** 1 acre tract with 1000 sq. ft. brick home, 2 car garage, swimming pool, priced at \$40,000. Call Betty Weeks, 283-3110.

**FOR SALE** 1/2 acre tract with 500 sq. ft. brick home, 2 car garage, swimming pool, priced at \$30,000. Call Betty Weeks, 283-3110.

**FOR SALE** 1/4 acre tract with 250 sq. ft. brick home, 2 car garage, swimming pool, priced at \$20,000. Call Betty Weeks, 283-3110.

## FOR RENT

**FOR RENT** 10 acre tract with 3500 sq. ft. brick home, 2 car garage, swimming pool, priced at \$90,000. Call Betty Weeks, 283-3110.

**FOR RENT** 8 acre tract with 3000 sq. ft. brick home, 2 car garage, swimming pool, priced at \$80,000. Call Betty Weeks, 283-3110.

**FOR RENT** 6 acre tract with 2500 sq. ft. brick home, 2 car garage, swimming pool, priced at \$70,000. Call Betty Weeks, 283-3110.

**FOR RENT** 4 acre tract with 2000 sq. ft. brick home, 2 car garage, swimming pool, priced at \$60,000. Call Betty Weeks, 283-3110.

**FOR RENT** 2 acre tract with 1500 sq. ft. brick home, 2 car garage, swimming pool, priced at \$50,000. Call Betty Weeks, 283-3110.

**FOR RENT** 1 acre tract with 1000 sq. ft. brick home, 2 car garage, swimming pool, priced at \$40,000. Call Betty Weeks, 283-3110.

**FOR RENT** 1/2 acre tract with 500 sq. ft. brick home, 2 car garage, swimming pool, priced at \$30,000. Call Betty Weeks, 283-3110.

**FOR RENT** 1/4 acre tract with 250 sq. ft. brick home, 2 car garage, swimming pool, priced at \$20,000. Call Betty Weeks, 283-3110.

# REAL ESTATE

**REAL ESTATE AT LAKE IVANHOE**

A small cabin on cleared acre. Purchased by wife and son, enclosed porch, 100 sq. ft. from Lake. Call Betty Weeks, 283-3110.

A very nice 4 bedroom brick home on a large lot, 1 1/2 miles from town, priced at \$120,000. Call Betty Weeks, 283-3110.

A beautiful 3 bedroom brick home on a large lot, 1 1/2 miles from town, priced at \$100,000. Call Betty Weeks, 283-3110.

A large 4 bedroom brick home on a large lot, 1 1/2 miles from town, priced at \$150,000. Call Betty Weeks, 283-3110.

A very nice 2 bedroom brick home on a large lot, 1 1/2 miles from town, priced at \$80,000. Call Betty Weeks, 283-3110.

A beautiful 3 bedroom brick home on a large lot, 1 1/2 miles from town, priced at \$90,000. Call Betty Weeks, 283-3110.

A large 4 bedroom brick home on a large lot, 1 1/2 miles from town, priced at \$140,000. Call Betty Weeks, 283-3110.

A very nice 2 bedroom brick home on a large lot, 1 1/2 miles from town, priced at \$70,000. Call Betty Weeks, 283-3110.

A beautiful 3 bedroom brick home on a large lot, 1 1/2 miles from town, priced at \$85,000. Call Betty Weeks, 283-3110.

A large 4 bedroom brick home on a large lot, 1 1/2 miles from town, priced at \$130,000. Call Betty Weeks, 283-3110.

**Woodville Realty Co.**  
Call Betty Weeks  
283-3110

**Real Estate**  
10 acre tract  
12 acre tract  
15 acre tract  
18 acre tract  
20 acre tract  
25 acre tract  
30 acre tract  
35 acre tract  
40 acre tract  
45 acre tract  
50 acre tract

# REAL ESTATE

**LAND WITH HOMES**

Just out on the Market, 4 Dr. brick home, C-1/A fireplace, 2nd floor, full bath, utility room, deep well, 1/2 acre tract, priced at \$100,000. Call Betty Weeks, 283-3110.

A beautiful 3 bedroom brick home on a large lot, 1 1/2 miles from town, priced at \$90,000. Call Betty Weeks, 283-3110.

A large 4 bedroom brick home on a large lot, 1 1/2 miles from town, priced at \$140,000. Call Betty Weeks, 283-3110.

A very nice 2 bedroom brick home on a large lot, 1 1/2 miles from town, priced at \$80,000. Call Betty Weeks, 283-3110.

A beautiful 3 bedroom brick home on a large lot, 1 1/2 miles from town, priced at \$95,000. Call Betty Weeks, 283-3110.

A large 4 bedroom brick home on a large lot, 1 1/2 miles from town, priced at \$135,000. Call Betty Weeks, 283-3110.

A very nice 2 bedroom brick home on a large lot, 1 1/2 miles from town, priced at \$75,000. Call Betty Weeks, 283-3110.

A beautiful 3 bedroom brick home on a large lot, 1 1/2 miles from town, priced at \$88,000. Call Betty Weeks, 283-3110.

A large 4 bedroom brick home on a large lot, 1 1/2 miles from town, priced at \$130,000. Call Betty Weeks, 283-3110.

A very nice 2 bedroom brick home on a large lot, 1 1/2 miles from town, priced at \$78,000. Call Betty Weeks, 283-3110.

# REAL ESTATE

**LAND WITH HOMES**

Just out on the Market, 4 Dr. brick home, C-1/A fireplace, 2nd floor, full bath, utility room, deep well, 1/2 acre tract, priced at \$100,000. Call Betty Weeks, 283-3110.

A beautiful 3 bedroom brick home on a large lot, 1 1/2 miles from town, priced at \$90,000. Call Betty Weeks, 283-3110.

A large 4 bedroom brick home on a large lot, 1 1/2 miles from town, priced at \$140,000. Call Betty Weeks, 283-3110.

A very nice 2 bedroom brick home on a large lot, 1 1/2 miles from town, priced at \$80,000. Call Betty Weeks, 283-3110.

A beautiful 3 bedroom brick home on a large lot, 1 1/2 miles from town, priced at \$95,000. Call Betty Weeks, 283-3110.

A large 4 bedroom brick home on a large lot, 1 1/2 miles from town, priced at \$135,000. Call Betty Weeks, 283-3110.

A very nice 2 bedroom brick home on a large lot, 1 1/2 miles from town, priced at \$75,000. Call Betty Weeks, 283-3110.

A beautiful 3 bedroom brick home on a large lot, 1 1/2 miles from town, priced at \$88,000. Call Betty Weeks, 283-3110.

A large 4 bedroom brick home on a large lot, 1 1/2 miles from town, priced at \$130,000. Call Betty Weeks, 283-3110.

A very nice 2 bedroom brick home on a large lot, 1 1/2 miles from town, priced at \$78,000. Call Betty Weeks, 283-3110.

**TOE DOLLAR**  
BAYLOR AUTO SALES  
283-3110

**Cottage Gift Shop**  
283-3110

**J. R. COATS REAL ESTATE**  
283-3110

**EAST TEXAS LAND COMPANY**  
283-3110

**COMMERICAL**  
283-3110

**DOUG'S AUTO SALES**  
283-3110

**SERVICES**  
283-3110

**REWARD**  
283-3110

**HOMES**  
283-3110

**OBITUARIES**  
283-3110

**ALLEN PEST CONTROL**  
283-3110

**Office Supply Center**  
283-3110

**WANTED**  
283-3110

**CAMPS**  
283-3110

**MARK NASH**  
283-3110

**READY MIX**  
283-3110

**FOXES FLEA MARKET**  
283-3110

**SAVE SAVE SAVE**  
283-3110

**LEGAL NOTICE**  
283-3110

**MARK NASH**  
283-3110

**SEGSTRETT GUN SHOP**  
283-3110

**FOXES FLEA MARKET**  
283-3110

**TYNDALL'S Truck Stop & Cafe**  
283-3110

**LEGAL NOTICE**  
283-3110

**MARK NASH**  
283-3110

**SEWING MACHINE REPAIR**  
283-3110

**FOXES FLEA MARKET**  
283-3110

**TYNDALL'S Truck Stop & Cafe**  
283-3110

**LEGAL NOTICE**  
283-3110

**MARK NASH**  
283-3110

**BOVE SEWING CENTER**  
283-3110

**FOXES FLEA MARKET**  
283-3110

**TYNDALL'S Truck Stop & Cafe**  
283-3110

**LEGAL NOTICE**  
283-3110

**MARK NASH**  
283-3110

**Williams Meat Company**  
283-3110

**FOXES FLEA MARKET**  
283-3110

**TYNDALL'S Truck Stop & Cafe**  
283-3110

**LEGAL NOTICE**  
283-3110

**MARK NASH**  
283-3110

**Williams Meat Company**  
283-3110

**FOXES FLEA MARKET**  
283-3110

**TYNDALL'S Truck Stop & Cafe**  
283-3110

**LEGAL NOTICE**  
283-3110

**MARK NASH**  
283-3110



# SIXTH GRADE PROJECT IS TO VISIT CONVALESCENT HOME



These young girls from the sixth grade of the Woodville Consolidated School District, who are participating in a project to visit the convalescent home for the elderly, are shown here. From left to right are: Mary Ann Brown, Lisa Brown, and Linda Brown. They are all members of the Girl Scouts and are participating in a project to visit the convalescent home for the elderly.

The girls, who are members of the Girl Scouts, are participating in a project to visit the convalescent home for the elderly. They are all members of the Girl Scouts and are participating in a project to visit the convalescent home for the elderly.

**THE WINTER IS HERE - USE PRE-INVENTORY SALE - IS% OFF EVERYTHING IN GIFT SHOP**  
 Come early for first selection of PAINTING & POTTERY.  
**Heritage Garden Village**  
 GIFT SHOP, HWY. 190 W. 351, Woodville

# STORIES AND DECORATING TREE ENTERTAIN LIBRARY VISITORS

Four and five-year old children from the First Baptist Church, Day-Care Center, were invited to the library for the holiday stories and decorating tree. The children were given a chance to tell their own stories and to decorate a tree with their own drawings.

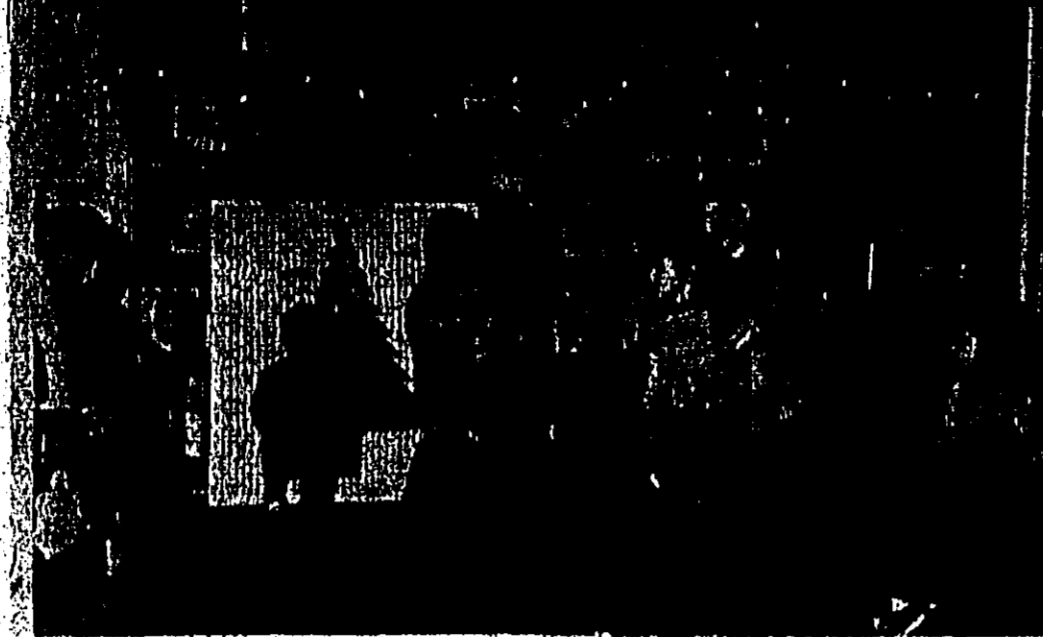

Children with their turns to decorate the library Christmas tree. The librarians had and prepared the central decorations for the construction paper trees.



First Christmas. Caroline Brown, first in line to tell her story and to decorate the tree.

## Teachers' Sorority Have Their Annual Christmas Party

A gala event of the holiday season in the annual Christmas party of the Gamma Phi chapter of Alpha Delta Kappa, honorary sorority of women educators, was held at the Woodville Hotel on Tuesday, December 10. The party, held on Monday evening, December 10, was a success in every way. C. Kline, president of the sorority, presided at a brief business meeting, after which Mrs. W. T. Dismore presented a "travelsogue" of her summer with the Lamar University study group in Rome and the surrounding area. A gift exchange followed with Mrs. Morris Matthews of Woodville giving gifts for Christmas. Hostesses were: Misses Frank Baker, J. Kline, W. T. Dismore, Mary Langston, Frank Herring, and T. Merriman.

## THE TOWN BLUFF DRAW DOWN IS SET FOR FEBRUARY 15

Clayton Rogers, Honorary Manager, announced that the draw down of the Town Bluff is being drawn down from its normal elevation of 85' m.s.l. to elevation 76' m.s.l. and will be held at that elevation until 15 February 1975. He stated that the drawdown would provide an opportunity to construct a festivity and develop control facilities in the control of Aquatic works and should improve fishing and boating conditions. The draw down will be held on the bluff from 10:00 a.m. to 5:00 p.m. on February 15, 1975. The draw down will be held on the bluff from 10:00 a.m. to 5:00 p.m. on February 15, 1975. The draw down will be held on the bluff from 10:00 a.m. to 5:00 p.m. on February 15, 1975.



Clayton Rogers, Honorary Manager, announced that the draw down of the Town Bluff is being drawn down from its normal elevation of 85' m.s.l. to elevation 76' m.s.l. and will be held at that elevation until 15 February 1975.

# McCLURE'S ONE DAY FURNITURE SALE

Saturday only....  
**SAVE on famous name furniture, bedding**

Select from such famous names as Kroehler, Dixie, Singer, La-Z-Boy, TellCity, Hammary, SIMMONS Christmas, Riverside, Ayers and many more---

Save on sofas, chairs, love seats, and sectionals  
 Hurry in, save 10% to 30% on contemporary, traditional and Early American styles. Pick your sofa, chair, recliner, love seat or sectional now and save on discontinued floor samples.

Savings on bedroom and dining room collections  
 Choose from traditional, contemporary, Early American, Mediterranean, Italian, French provincial styles at savings.

Simmons, Sealy and SpringAir bedding Reduced  
 Make your selection from these fine makers of bedding and slumber sofas. You'll save on mattresses, box springs, great looking, comfortable sleeper sofas by famous makers, too.

Occasional pieces and accent furniture priced low  
 So many pieces to choose from; add a desk, bookcase, room divider, table, curio cabinet, end table or cocktail table to your home now. Choose from Early American, traditional and contemporary styles all priced for exciting savings Saturday. Don't miss this one day of terrific values.

**McCLURE FURNITURE** 305 N. MAGNOLIA 283 2519

## ANNOUNCING

Maximum Insurance For Each Account Has Been Increased From \$20,000 to **\$40,000.00**

By The Federal Deposit Insurance Corporation, A Permanent Agency of the United States Government.

We Appreciate Your Business and Offer The Following Services For Your Convenience:

- ★ Postage Paid
- ★ Bank By Mail Service
- ★ Time Deposits
- ★ Safety Deposit Boxes
- ★ Loans Of All Types
- ★ Bank Money Orders
- ★ Checking Accounts
- ★ Savings Accounts

**FIRST STATE BANK**  
 MEMBER F. D. I. C.  
 COLMESNEIL, TEXAS

# HAPPY NEW YEAR WISHES TO ALL!

PRICES GOOD DECEMBER 26-27-28, 1974 ALL QUANTITY RIGHTS RESERVED

WE WILL BE OPEN NEWS YEARS DAY, JANUARY 1, 1975.

**COMPARE THESE VALUES**

**PARKAY MARGARINE** 6 STICK PKG. **69¢**

**HI-PRO MILK** 4 1/2% 4.99¢

**YOGURT** 4.99¢

**PRETZELS** 49¢

**CONTACT** 1.29

**COMPARE THESE VALUES**

**TIDE POWDERED DETERGENT** 2 GIANT SIZE 10-1/2 OZ. **109¢**

**ARROW BLACKEYED PEAS** 1 LB. BAG **19¢**

**COMPARE THESE VALUES**

**MARYLAND CLUB COFFEE** 1 LB. CAN W/5. PUR. LIMIT ONE **79¢**

**FLOUR** 5 LB. BAG **79¢**

**COMPARE THESE VALUES**

**PAMPERS** 11.19

**VITALIS** 1.69

**TABLETS** 65¢

**JELLY** 59¢

**COMPARE THESE VALUES**

**ROAST** 1 LB. **78¢**

**SAUSAGE** 1 LB. **79¢**

**BRISKET** 1 LB. **1.00**

**BACON** 1 LB. **1.00**

**CHEESE** 1 LB. **1.00**

**COMPARE THESE VALUES**

**PIZZA** 89¢

**CHEESE PIZZA** 69¢

**CAT FOOD** 47¢

**MACARONI** 43¢

**COMPARE THESE VALUES**

**SAUCE** 14 OZ. **69¢**

**PEAS** 15 OZ. **27¢**

**COMPARE THESE VALUES**

**WAFLES** 2/37

**WAFLES** 2/37

**COMPARE THESE VALUES**

**KETCHUP** 14 OZ. **31¢**

**COMPARE THESE VALUES**

**SAUCE** 14 OZ. **69¢**

**PEAS** 15 OZ. **27¢**

**Brookshire Bros.**  
 THE BEST FOR LESS  
 NORTH MAGNOLIA WOODVILLE, TEXAS



# TOLAR-WEAVER Vows Repeated December 21

Mrs. Kathy Harriet Tolar became the bride of Tommy Lynn Weaver on December 21 at 7 p.m. in the First Baptist Church of Woodville. The Rev. Jimmy Dean officiated the double ring ceremony.

The bride is the daughter of Mrs. Leroy Tolar and the late Leroy Tolar of Woodville. The groom is the son of Mrs. and Mr. G.C. Weaver of Woodville.

The wedding vows were repeated in a candlelight ceremony before a background of red poinsettias with green holly and red berries.

The solemn Miss Linda Williams, sang "If I Could Tell You" and Mrs. John Kenner, played the bride's accompaniment.

The bride, given in marriage by her father, Jerry Tolar, chose a full length gown made from gold and black tulle with a black and antique chandelier lace. Her veil, which she wore, was two-tiered and finished with gold and black tulle. She carried white roses.

During the bride's matron of honor was Miss Lucy Tolar of Woodville. Her bridesmaids were Miss Linda Archer, Miss Beth Ann Wheel, both of Woodville, and Miss Tommy Williams of Fort Worth. Flower girls, Miss Mable of the bride, Miss Gina Kenner of Woodville and Miss Linda Tolar of Houston.

Knights of Woodville served the groom as best man. Groomsmen were Sidney Alford, George C. Gray, both of Woodville, and James L. Baker of Fort Worth. Ring bearers, nephews of the bride, were James Tolar of Woodville and Brad Tolar of Houston.

Ushers were Sam Johnson and Fred H. Hocking, both of Woodville. Following the ceremony's reception was given in the fellowship hall of the church.

Members of the hospitality were Mrs. Alice Sherwood, Miss Sherri Sherwood, Mrs. C. H. Sherwood and Mrs. Kenneth Weaver all of Woodville, Mrs. James Whitfield of Chester, Mrs. Bill Tolar, Mrs. Leona Tolar and Mrs. Kathy Jarman all of Houston and Miss Kay P. Hatcher of Dallas.

After the wedding the bride and groom will reside in Houston. This bride is a graduate of First Baptist School, and is attending Texas Tech. The groom is also a graduate of Texas Tech. He is a graduate of Texas Tech and is attending Texas Tech.



MRS. KATHY HARRIET TOLAR

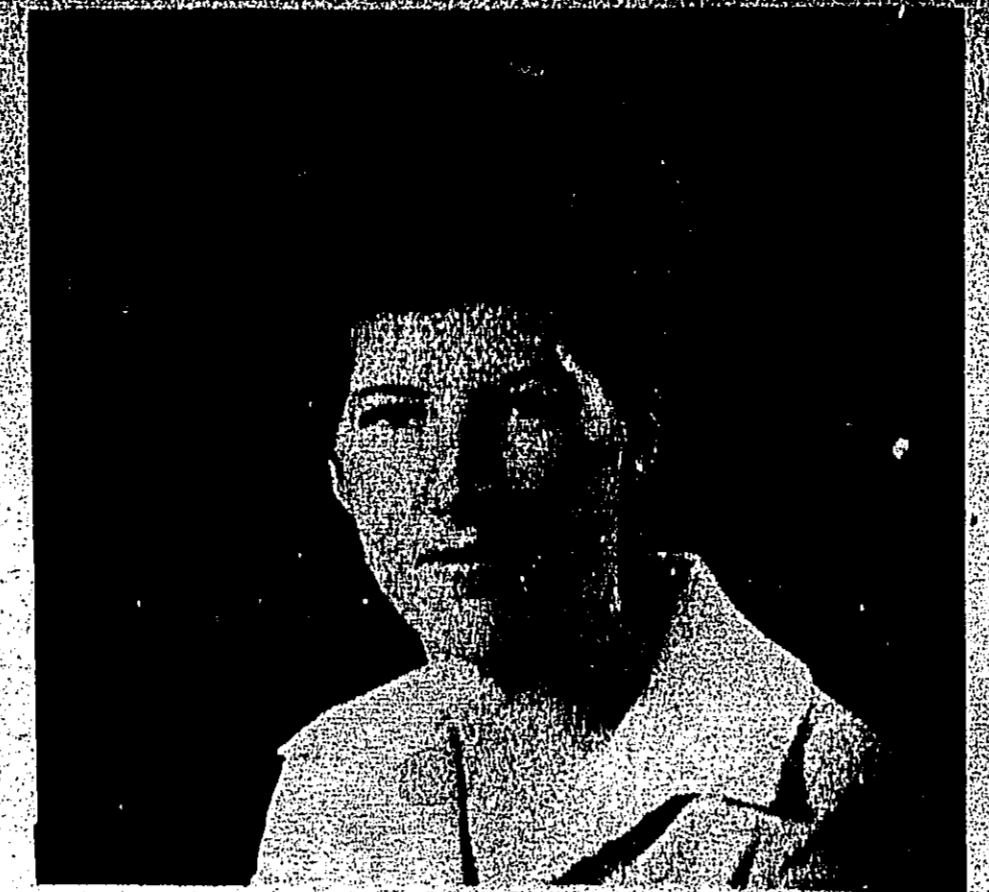

## Wedding Announcement

Mr. and Mrs. Albert Weaver announce the engagement of their daughter, Mary Allison to Hubert Demarcel of Fort Worth, Texas. The ceremony will be held in Houston December 27.

The bride is a graduate of the University of Texas at Austin. She is currently attending law school. The groom is a graduate of the University of Texas at Austin. He is currently attending law school.

After a trip to Austin they will be at home at 2601 Alton Parkway, Houston, Texas 77010, Apt. 1116.

## Unemployed Offered Assistance

Claims for unemployment insurance for the month of December have increased significantly. The Texas Employment Commission reports that the number of unemployed workers has risen to a record high.

## Woodville Inn

**WILL BE**  
**Open**  
**Christmas Day**  
**OLD FASHIONED CHRISTMAS DINNER AS YOU LIKE IT. SERVED BUFFET STYLE 11:30 till 3:00.**



**CHRISTMAS GREETINGS**  
To all our friends and customers, a season filled with warmth and happiness. Sincere thanks for your continuing good will.

**McClure Furniture**

## Progressive Dinners Teach Class About Meal Planning

On the night of December 16, a class of 17 women and their family members gathered for a 'progressive' dinner. The class, held at the home of Mrs. George J. J. J. J., was designed to help women learn about meal planning. The instructor, Mrs. J. J. J., shared her experience and provided tips on how to plan meals for a group. The dinner featured a variety of dishes, including soups, salads, and main courses. The class was a success, with many attendees reporting that they had learned a great deal about meal planning.



Hosts and hostesses for the first part of the December 16 progressive dinner gather around the table for a moment.



## Rest Easy With The CITIZENS STATE BANK

**Steady and Systematic Savings Make for a MERRIER CHRISTMAS**

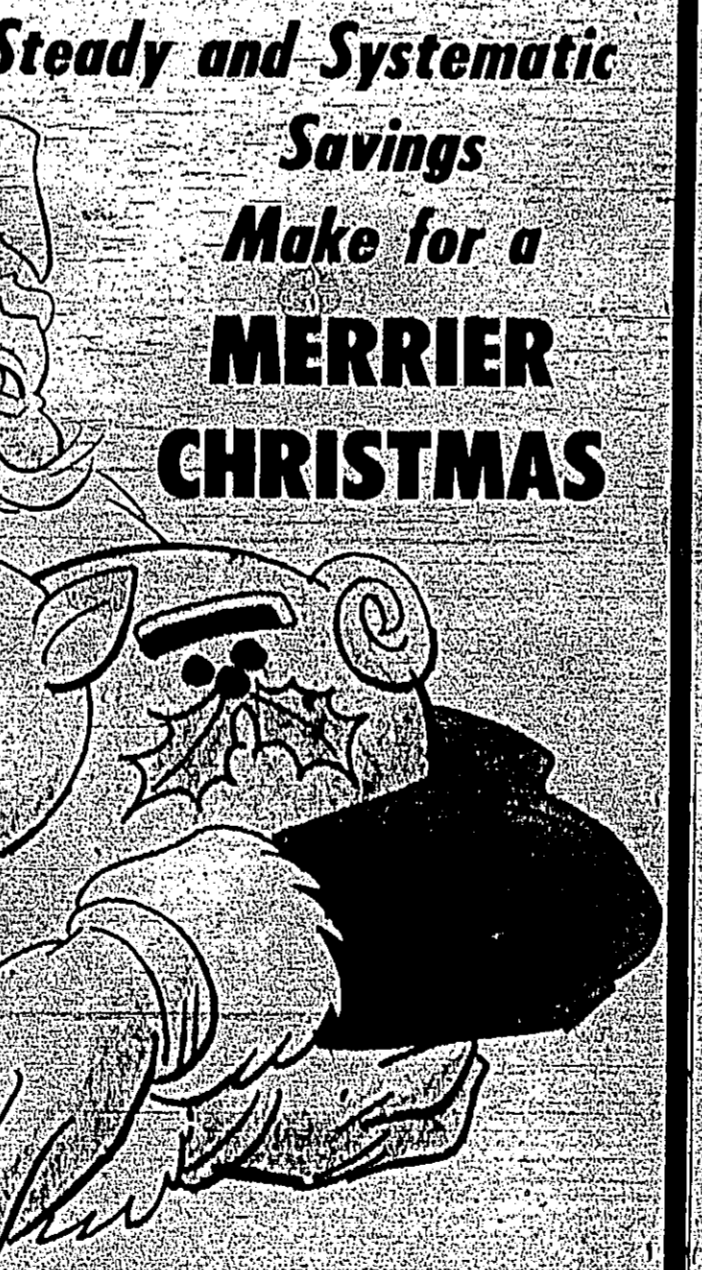

**CHRISTMAS CLUB '75 NOW OPEN!**  
You can bank on Santa's advice! Start the club now and you won't be caught short next year when it's time to fill that gift list.

## COLMESNEIL HIGH SCHOOL ANNUAL GIRLS BASKETBALL TOURNAMENT JANUARY 2, 3, and 4, 1975

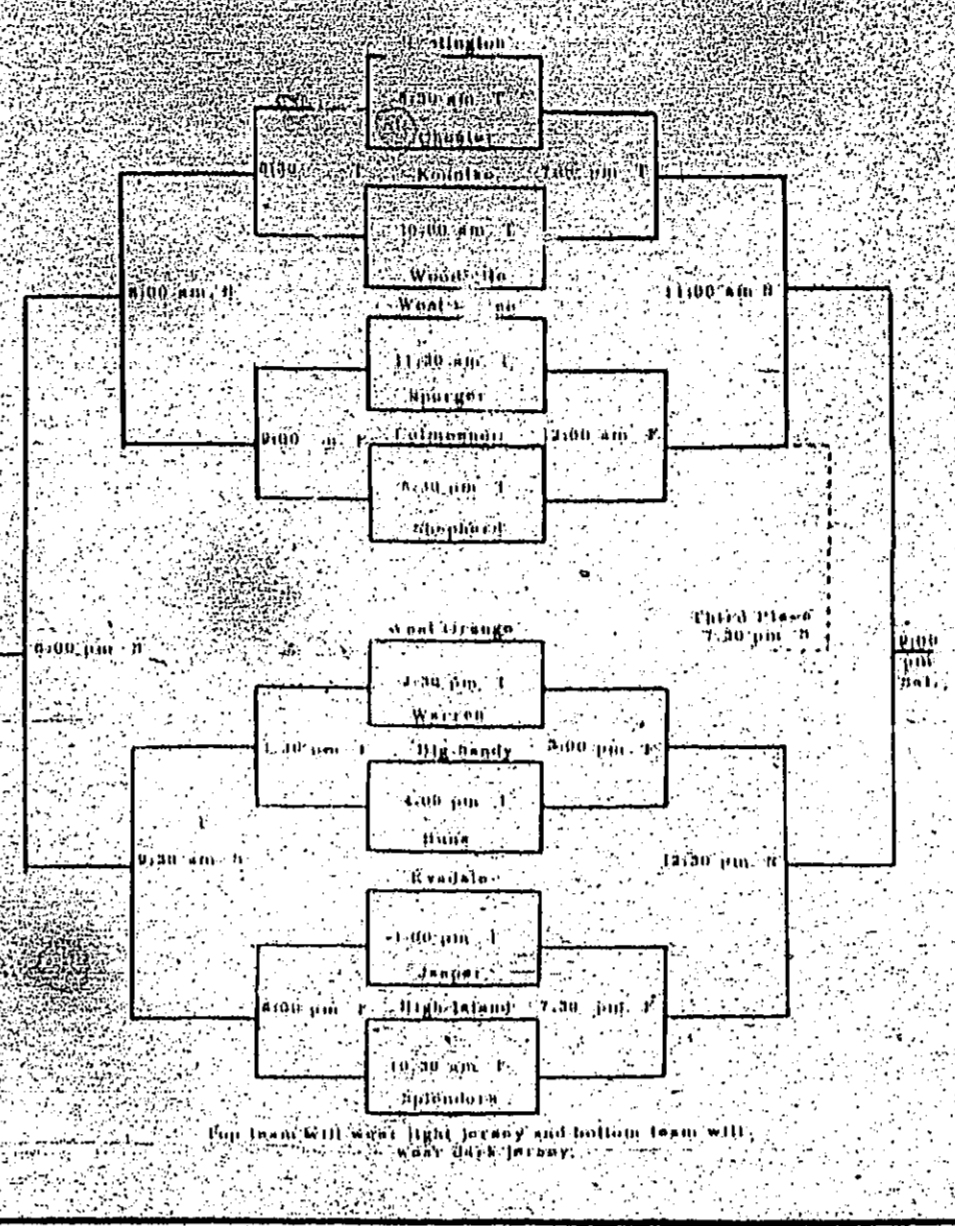

**Bulldogs Beat Jackets 55-49**  
The Colmesneil boys basketball team won their first game of the season on Wednesday, December 24, 1974. They defeated the Yellow Jackets 55-49. The game was played at the Colmesneil High School gymnasium. The Bulldogs' victory was a surprise, as they were considered an underdog team. The game was a hard-fought battle, with both teams showing great skill and teamwork.

**Colmesneil Squares By Spurger 60-50**  
The Colmesneil Bulldogs squared off against the Spurger Pirates in their final annual girls basketball game. The Bulldogs won the game 60-50. The game was played at the Colmesneil High School gymnasium. The Bulldogs' victory was a surprise, as they were considered an underdog team. The game was a hard-fought battle, with both teams showing great skill and teamwork.



Colmesneil High School Varsity Basketball Team (standing L-R)- Coach Robert Magos, James Endrey, L. C. McKinn, Anthony Collins, Larry Custer, Lawrence Butler, Tommy Collins, Robert Fuller, Bulfinch, Benton, and Mike Butler. (Knee) - Jug, Stanley.

**Pickett House MENU**  
THURSDAY, DECEMBER 25  
DINNER 6:30  
7:00  
8:00  
9:00  
10:00  
11:00  
12:00

**Colmesneil High School Varsity Basketball Team**  
(Standing L-R)- Coach Robert Magos, James Endrey, L. C. McKinn, Anthony Collins, Larry Custer, Lawrence Butler, Tommy Collins, Robert Fuller, Bulfinch, Benton, and Mike Butler. (Knee) - Jug, Stanley.

**SEE THE GOSPEL ROAD**

**First Baptist Church WOODVILLE, TEXAS**

**SUNDAY, DEC 29 7:00**

**Admission Free To All**

- 11:00-12:30  
12:30-1:30  
1:30-2:30  
2:30-3:30  
3:30-4:30  
4:30-5:30  
5:30-6:30  
6:30-7:30  
7:30-8:30  
8:30-9:30  
9:30-10:30  
10:30-11:30  
11:30-12:30

**LAST MINUTE GIFTS**

**3 PC. KITCHEN TOWEL SET**  
This 3-piece kitchen towel set is a great gift for the home. It includes a large towel, a smaller towel, and a handkerchief. The set is made of soft, absorbent cotton and is available in a variety of colors and patterns.

**ROG. \$1.99 Sale \$1.19**

**HAPPY NEW YEAR**

**HERITAGE GARDEN VILLAGE**

**BEST Prescription Sleep**

**FULLER SCREW DRIVER SET**

5 pc. Fuller screwdriver sets contain assorted sizes with large handles. If bought separately \$5.00.

**Sale \$1.49**

**SULLIVAN'S HARDWARE**

211 WEST BLUFF 253-2241



PRICES FOR DEC. 27-28-30-31, 74



# NEW YEARS FOOD BARGAINS

HAPPY NEW YEAR

3516 MAGNOLIA  
DIAUMONT, TEX  
HWY. 69 NORTH  
WOODVILLE, TEX  
1150 TEXAS AVE  
BRIDGE CITY TEX

505 N MARGARIT  
KIRBYVILLE, TEX  
1315 HERRIDGE  
VINTON, LA  
600 So. WASHINGTON  
LIVINGSTON, TEX

RATH (MIX OR MATCH, ASSTD)  
**LUNCH MEATS**

ARMOUR (BY THE PIECE)  
**BOLOGNA** LB. 69¢  
(BY THE PIECE)  
**DRY SALT** LB. 69¢  
ARMOUR MARKET SLICED  
**BOLOGNA** LB. 79¢

CARVIN TABLE (REG. OR HOT)  
**BURRIOTS** 12 oz. PKG. 89¢  
HORMEL LITTLE  
**SIZZLERS** 12 oz. pkg. \$1.19  
HORMEL  
**CHITTERLINGS** 2 LB. \$1.49



**MARGARINE**

**SQUEEZE PARKAY** LB. 79¢

TOTING ASST'D PIZZAS 12 oz. 79¢ | ENDORI CO Potatoes 2 LB. 59¢ | PEY RITZ TOPPING 10 oz. 59¢ | KRAFT READY ONION DIP 59¢ | PARKAY SOFT Margarine 1 lb. 79¢

**PEAS**

WITH \$7.50 PURCH & COUPON

**TUNA** DEL-MONTE CHUNK 1/2 can 49¢

**49¢**

KRAFT ORANGE  
**JELLY or JAM** 12 oz. 49¢

DEL-MONTE  
**CATSUP** 20 oz. 49¢

HYDE PARK SWEET GHERKIN  
**PICKLES** 12 oz. 69¢

HYDE PARK CREAMY OR COUNTRY PLANT  
**BUTTER** 1 lb. 79¢

HYDE PARK TOMATO  
**JUICE** 12 oz. 69¢

**FLOUR** GOLD MEDAL WITH COUPON 5 lb. 89¢

**DRINKS**

**SHASTA MIXES** 28 oz. 39¢

SNAP & TOM TOMATO  
**JUICE** 3... 59¢

DAWELL'S COTTAGE  
**CHEESE** 1 lb. 59¢

LIBBY GOLDEN O.S. OR W.K.  
**CORN** 303 39¢

BUSH GREAT NORTHERN, NAVY, OR BUTTER SPEC BUTTER No. 300 can 4... \$1.00

BUSH SPANISH  
**RICE** No. 300 can 4... \$1.00

DAWELL'S  
**BUTTERMILK** gal. 79¢

DAWELL'S ROUND  
**ICE CREAM** gal. \$1.19

SHOWBOAT PORK &  
**BEANS** No. 300 can 4... \$1.00

BUSH PURPLE HULL, BLACKEYE,  
**PEAS** CROWDER No. 300 can 4... \$1.00

**COFFEE** MAXWELL HOUSE INSTANT (WITH COUPON) 10 oz. \$1.89

**P-NUTS**

PLANTERS COCKTAIL 12 oz. 79¢

LIBBY VIENNA BOB  
**SAUSAGE** 3... \$1.00

KELLOGG CORN  
**FLAKES** 17 oz. 49¢

KRAFT SAUSAGE  
**PIZZA** 10 oz. 89¢

HYDE PARK COFFEE  
**CREAMER** 22 oz. \$1.19

FRISKIES BINDER OR CODE  
**DOG FOOD** 12 lb. \$9.99

VIVA REG. OR ASSTD  
**TOWELS** 1... 49¢

PET SWAP  
**MILK** 1/2 gal. 2... 59¢

KRAFT CHEESE  
**PIZZA** 10 oz. 69¢

HYDE PARK BROWNIE  
**MIX** 22 oz. 79¢

HYDE PARK COFFEE  
**OIL** 22 oz. \$1.19

FRISKIES BINDER OR CODE  
**TISSUE** 7... 69¢

MARATHON BAR  
**CANDY** 8... 69¢

**DETERGENT** KING SIZE \$1.59

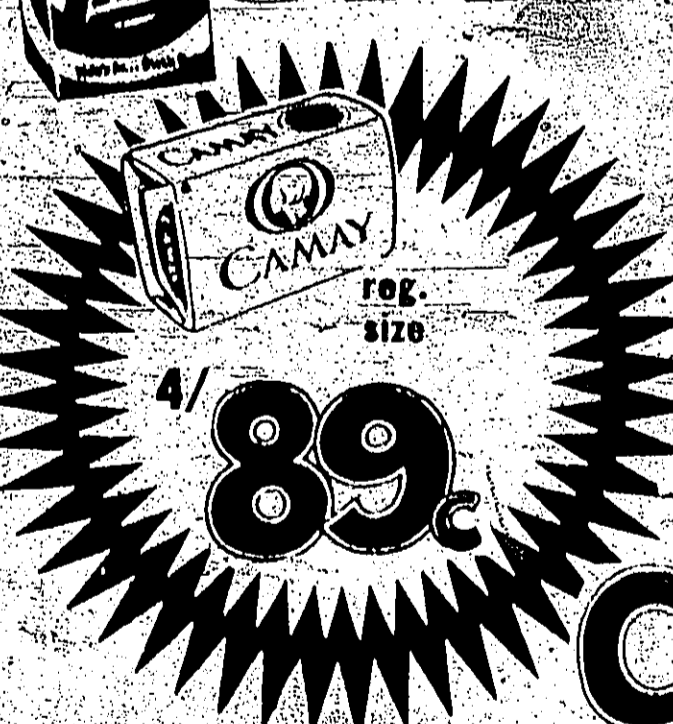

BUDGET STRETCHING DRUG Specials!

ALKA SELTZER 69¢  
PEPTO BISMOL \$1.19  
HYDE PARK COLD CAPSULES 10 count 69¢  
CONTAC CAPSULES 10 count \$1.39  
LISTERINE 20 oz. \$1.39



TWIN PACK 8 oz. 89¢

FREE BLEACH 69¢  
THRILL DETERGENT 69¢  
D.W. WHITE P. PLATES 69¢  
SCOTT ASSY. PNT NAPKINS 2... 49¢  
KLEENEX ASSY. FACIAL TISSUE 10... 3... \$1

**CABBAGE** CRISP GREEN LB. 5¢

WE WILL BE CLOSED NEW YEARS DAY

DRINKING plus DRIVING equal DISASTER Be Careful

SPICE GREEN ONIONS 10¢  
LARGE HEAD LETTUCE 29¢  
WASHINGTON RED DEL. APPLES 29¢

U.S. NO. 1 LOUISIANA YAMS 29¢  
SIL. GARD. NO. 1 TEXAS ORANGES 59¢  
CALIFORNIA AVOCADO 19¢

GOLD MEDAL FLOUR 5 LB. 89¢

MAXWELL HOUSE Coffee 10 oz. 97¢

MAXWELL HOUSE INST. COFFEE 10 oz. \$1.89

DRY BLACKEYE PEAS 1 LB. 5¢