

The Tyler County BOOSTER

VOLUME 47, NUMBER 18 WOODVILLE, TEXAS JANUARY 9, 1975

"Serving Tyler County Since 1930"



Top of the Morning
By Raleigh A. Lamb

How beautiful upon the mountains are the feet of him that bringeth good tidings, that publisheth peace; that bringeth good tidings of good, that publisheth salvation; that saith unto Zion, Thy God reigneth! Isa. 52:7.

January is the traditional month for making predictions of what will happen during the remaining 11 months of the year. Last year numerous predictions were made. Some of them came true, most of them did not. One lady told us last January that a catastrophe would strike America in May and predicted that everyone would be starving. Another lady predicted that people would be hatching and eating each other. Both seem to be quite overweight and seemed primarily concerned about food. The lady who predicted a catastrophe in May came back in August to inform us that the catastrophe did occur but no one knew about it.

This January we heard more predictions of things to come, and we frankly don't believe them. One psychic said John Kennedy will return to earth in December and that we will hear more about this event in the month of June. He also said the Statue of Liberty will be coming crashing down in December.

Other predictions for 1975: Aliens from outer space will send messages of history-changing importance to earth before landing to meet humans. Laboratory proof of life after death; An electronic device that thwarts heart attacks; A cancer cure will be found in seaweed; A new "Fountain of Youth" drug will stop aging, wipe out wrinkles and give elderly a new young look; Gerald Ford will resign the presidency because of severe stomach problems and the further hospitalization of his wife; Patty Hurst will be captured, held in jail for a short while, then put on probation for three years.

Swearing In Of Tyler County Officials



Newly elected and re-elected county officials were sworn in Thursday morning, January 2 in the County Courtroom. The oath of office was administered by County Attorney, Jim Allison. Present at the ceremony are, from left: Mrs. Billie Jean Broom, Justice of the Peace, Precinct 2; Tom Dick Mann, County Judge Austin Fuller, County Treasurer; and Mrs. Patricia Brown, District Clerk. Other officials are County School Superintendent George Barclay, H.M. Parks, County Commissioner, Precinct 2; Frank Grimes, Justice of the Peace, Precinct 3; James R. Jordan, Commissioner, Precinct 4 and Allen Sturrock, County Clerk. Not present at the ceremony were E.A. Sturrock, Justice of the Peace Precinct 1 and Roy Drake, Justice of the Peace, Precinct 4.

Following the administration of the oath of office, coffee and cookies were served to those present.

Tex-La Neches Valley Singing Convention Set For January 17-19

The annual Tex-La Neches Valley Singing Convention is slated to be held this year on January 17, 18 and 19. The convention will be held at the Kirby High School.

Arthur Watson, convention president announced the format for this year will be unchanged from that of 1974. There will be a concert of special groups beginning at 7 p.m. on Friday evening, Saturday evening 8:30 p.m. and all day Sunday beginning at 9 a.m. There will be a special youth session. Watson is expecting people from eight states to be present to participate in this yearly event.

S.E. Collier is in charge of advertising and Sam Robles and the Band Boosters Club will be in charge of the concessions.

The present singing convention was born as a "Seventeen County Singing Convention" in 1938. The first session was held in Huntington, Angelina, Trinity, Polk, Tyler, Jasper, Hardin and Jefferson Counties participated in the first convention that would emerge as the immense present organization.

The first president was Burl Carter; he held this position until his death in 1969. R.B. Ricks became interim president in 1969 and J.S. Harper was elected from 1969-1972. The convention grew until it included all east Texas counties and the "Neches Valley Singing Convention" was held quarterly. West Louisiana accepted into the convention in 1941 and was accepted into the convention. As the convention enlarged it was decided to have conventions twice rather than four times each year; with Louisiana in the convention it was to be held once in that state and once in Texas.

Who J.S. Harper was elected president it was decided to have only one session each year. January was chosen as the best month for holding the convention and Woodville was selected as the permanent site. Among the singing groups that will be featured this year at the convention are the Glad Tidings Trio, Wood-Gewin Trio, the Harris Family, The Holly Family, the Phelps Family, the Applewhite Family and the Pineywoods Indian Quartet.

Texas vice presidents of the convention are G.E. Perkins and Charles Dickens, vice presidents from Louisiana are Videt Polk and Gary Davis. Carrie Stewart is the Texas secretary and Irma Duncan is secretary and Irma Duncan is the Louisiana counterpart. Jackie Harper serves as the treasurer for the convention.

Two Incidents Indicate Need For New Jail

The need for new jail facilities has been evidenced recently by two separate incidents. On Christmas Day one of the male prisoners pried open a faulty bar in the three-story jail walk-around and escaped. Marshall Lance Bedgood had been arrested in this county on an assault charge and was being held for Harris County where there were several charges against him. Bedgood was picked up by Harris County policemen and hospitalized for treatment. He is being held in Harris County where he is charged with failure to appear and bond jumping.

The prisoner's access to the walk-around exercise area has been locked off.

On New Year's Day a woman was arrested and taken to the jail. As there were no facilities vacant for her she had to spend the night sitting up in the office of the Tyler County sheriff.

With adequate facilities for taking care of prisoners it is possible that neither of these incidents would have occurred.

TSTA, Garden Club Honor Hudson Agent Retired Superintendent For Farmer's Insurance Group

B. J. McGuire, former Superintendent of Woodville ISD is being honored this month. The Woodville Garden Club is going to honor him on Arbor Day, January 17 at 2 p.m. on the Kirby High School campus.

He is also being honored by the Texas Association of School Administrators with an honorary life membership. McGuire retired on July 1, 1974 after 33 years of service to the education profession.

A total of 64 recently retired Texas educators are being presented honorary life memberships by TSTA President J. D. Carlisle at the opening session of the Texas Education Agency's School Administrators Advisory Conference in Austin on January 8.

Mr. and Mrs. Hudson moved back to Woodville in 1966 and now own and operate the Woodville Florist.

Hudson's Insurance office is located in the same building.

They have three children, Rocky, 18, a freshman at A & M, Kevin 15, a freshman at KHS and Tammy 11, a sixth grader.

John Risinger, an adjuster for Farmers Insurance Group resides in Woodville and will be working with Hudson.



McGuire

All those being honored have completed at least 30 years of active service in the teaching profession. TSTA members in good standing at the time of their retirement and have maintained TSTA membership for at least ten years. The recipients have served the education profession for a combined total of 2600 years and the average length of service for each person is over 40 years.



The first fire of the year occurred early Friday morning, January 3, at the Grimes home located on the Old Livingston Highway, about a mile from Woodville. The alarm was answered by Woodville Volunteer Firemen, but they were called too late to save the wooden house.

Angelina College Pre-registration Ends January 10

Angelina College students may register for spring 1975 classes in either a pre-registration program or during the regular registration January 13. Classes begin January 14.

Assigned registration times for pre-registration January 6-8 are: Monday, 7-8 a.m. - 11 noon; Tuesday, 8 a.m. - 11 noon; Wednesday, 8 a.m. - 11 noon; Thursday, 8 a.m. - 11 noon; Friday, 8 a.m. - 11 noon.

Pre-registration will continue through January 10.

Regular registration will be January 13 with "L-Z" scheduled from 8 a.m. - noon and "A-K" set for 1 p.m. - 4 p.m.

ENON BAPTIST REVIVAL STARTS ON JANUARY 17

There will be a week and revival at the Enon Baptist Church, beginning on Friday night at 7:00 p.m., January 17, and ending Sunday night.

The Rev. Bob Freeman, student at East Texas Baptist College will be the guest evangelist.

Everyone is invited to come and worship with us. There will be special music, fellowship, and a good time as usual.

Location: Enon Baptist Church, 1/2 mile east of Chester on FM 1745.



Miss Tyler County Candidates

Candidates for the title of Miss Tyler County 1975 had their initial meeting Saturday, January 4 in the Woodville Inn. They received instructions about the forthcoming production and reigning Miss Tyler County Connie McCants showed the contestants the crown the winner will wear.

This year's pageant will include a swimsuit and evening gown division along with the presentation the girls select for her talent entry. They will all wear costumes alike for the opening number which is being choreographed by former Miss Tyler County, Linda Allen.

Along with the former winners of the pageant, they will be visiting queens from Texas and Louisiana attending the February 8 performance.

Entrants, seated from left are: Leasa Cain, Woodville; Robbie Mitchell, Woodville; Leola Griffin, Woodville; Bridgette Walston, Woodville; and Janet Yawn, Warren.

Standing, the contestants from left are: Pamela Mobley, Warren; Cynthia Mitchell, Colmesneil; Debbie Mitchon, Colmesneil; Jere Smith, Woodville and Rodna Coomer, from Chester.

Keller Opens Retail Outlet In Woodville

Keller Building Products of Woodville has opened a retail outlet for Keller Industries Products.

The outlet store is located at the Keller plant on Highway 69 North.

See their ad on page 4 of this week's BOOSTER.

District Clerk Releases Second Petit Jury List

District Clerk Patricia Brown released the second list of persons whose names have been drawn for Petit Jury duty, Monday, January 13, 1975 at 9 a.m.

The list of Petit Jurors was drawn on December 13, 1974 in the District Court of Tyler County. Names were drawn by deputy district clerk Marjorie A. Landers and deputy sheriff Herman Nolen in the presence of District Judge Clyde E. Smith, Jr. for the December term of the District Court of Tyler County.

J.E. McCollum, Warren; Audrey E. Hall, Woodville; Mrs. Bobby Battle, Silsbee; Joyce Elaine Willis, Woodville; J. W. Wall, Woodville; E.B. Walker, Chester; Sylvester Vincent, Woodville; and Ruby E. Tunnell, Woodville.

Mrs. Johnnie Crosby, Colmesneil; Owen C. Wallace, Woodville; Elmer E. Dobson, Woodville; Raleigh A. Lamb, Woodville; Josephene Williams; Doucette; Mrs. Labeil Cook, Woodville; Ray Lynn Smith, Woodville; and Tommy Broom, Woodville.

J.M. Glasscock, Chester; Mrs. Bessie Dupree, Woodville; Jewel Murphy, Woodville; Roy Ervin Mott, Woodville; Volcie Moore, Fred; Mrs. Millard L. Moor, Woodville; Mrs. J.W. Findley, Warren; and S.D. Fairchild, Woodville.

R.E. Shurart, Sr., Spurger; H.L. Hatcher, Woodville; W.H. Baker; Fred Ross Moyer, Doucette; Johnnie Watson, Chester; Faye Ward, Woodville; Bertha Mae Weaver, Warren; and Jerry Thornton, Woodville.

Maxine Beasley, Colmesneil; Mrs. Kenneth C. Bell, Colmesneil; Bertie W. Best, Woodville; W.J. Billingsley, Woodville; Hooks Sheffield, Spurger; W.J. Hickam, Woodville; Virgil A. Segrest, Spurger; and Robert Jenkins, Fred.

Donald E. Johnson, Silsbee; David G. Jones, Warren; B. O. Jordan, Hillister; T.A. Jordan, Spurger; A.G. Thomas, Hillister; Martha L. Swain, Warren; Jimmie Jo Swain, Rockland; and Inez Sturrock, Colmesneil.

Roy W. Stewart, Hillister; Anna Staley, Warren; Melba H. Stephens, Woodville; Mrs. Malcolm E. Collier, Woodville; W. Allen Coats; Dale Glamma, Chester; Leatrice Bernice Casey, Woodville; and Alice Broom, Woodville.

E.S. Wall, Woodville; Benne Waldrep, Colmesneil; Mrs. Elmer Birk, Warren; Elvora Williams, Rockland; James E. Hall, Warren; Brenda Sims, Woodville; James B. Vann, Woodville; Mrs. Thomas C. Tucker, Woodville; Lois M. Jackson, Woodville; and Ramona Jenkins, Fred.

Herman Barlow, Woodville; Doris L. Johnson, Woodville; L.V. Morris, Woodville; Gertie Moore, Spurger; C.E. Mock, Jr., Spurger; Ardie Mitchell; Charlene Lamerale Wimby, Woodville; and Billy R. Coleman, Spurger.

David L. Jones, Warren; Geo. W. Moyer, Warren; J.E. Norton, Warren; Dock Nicholas, Warren; C.S. Oseal, Jr., Woodville; Bergen Dean, Woodville; Mrs. Edwin Ogden, Colmesneil; and Elmer B. Coates, Woodville; Jimmy Clowers, Colmesneil.

Gay F. Brunsard, Woodville; Lucy Ellen Eyleswood, Colmesneil; Polly Burden, Chester; Mrs. W.K. Brown, Spurger; Helen M. Campbell, Fred; and Joyce M. Hackett, Woodville.

KINDERGARTEN REGISTRATION JANUARY 6-10

L.C. Lowery, principal of Woodville Elementary School said the second semester Kindergarten classes will begin on Monday, January 13.

The second semester Kindergarten classes start Monday, January 13, 1975.

A child is eligible to attend if he was born after Feb. 28, 1969 and before Sept. 2, 1969. They must have a birth certificate, (not hospital) and an immunization record.

The immunization requirements are:

POLIO: 3 doses, including one dose since the 4th birthday.

DPT/TD: 3 doses, including one dose since the 4th birthday.

MEASLES: 1 dose, unless child has had measles.

RUBELLA: 1 dose.

Children not already registered may do so on January 6-10 between 8:30 & 10 a.m. in the Primary Building.

For additional information call 283-3415.

TYLER COUNTY BOOSTER
 PUBLISHED BY
WALTER LAMP
 Publisher & Editor
 WALTER LAMP, Assistant Editor
 LARRY LAMB, Photographer
 JERRY BOKS, Typographer
 JIM HATCHER, Subscriptions
 Published every Thursday by Tyler County
 Publishing Company P.O. Box 246, Woodville,
 Texas 75797, Phone 283-2464.
 Entered as second class matter at the Post
 Office at Woodville, Texas, December 11, 1956
 under the Act of Congress,
 www.chs-footage peak at Woodville, Texas.
 SUBSCRIPTION RATES:
 In Tyler County \$4.00
 Ark., Anglin, Jasper, & Hardin Counties \$4.50
 Other Texas Cities & Louisiana \$5.00
 Other States \$6.00
 Overseas \$8.00

Beta Club Retiring Officers



Retiring officers of the Warren High School Beta Club are pictured with their club emblem. From left, front row: Laura Worley, vice president; Joy Freeman, president; back row: Walter McAlpin, treasurer; Mrs. Sharon Whitman, sponsor; and Sheila Nelson, Secretary.

32 VETERANS OF SPANISH-AMERICAN WAR LINE IN TEXAS

The latest meeting of the Spanish-American War Veterans charging by San Antonio held Tuesday afternoon in person today among many of the 1,200 surviving veterans of America's shortest war. Though the official war against Spain lasted only four months - from April 21, 1898, to August 12 of that year - the conflict period extended into 1902, and more than 292,000 Americans participated.

As of October 31, 1974, a total of 1,241 Spanish-American War veterans were on the Veterans Administration compensation and pension rolls. The average age is 95 and 104. The average age is 95 and 104. The average age is 95 and 104.

VA figures also show pensions being paid to 25,703 widows of Spanish-American War veterans. However, the younger women lack seniority since they were not in the service during the war.

Projected plans for the coming year after new officers are elected this month include the purchase of a new flagpole for the football stadium and an installation ceremony for new members.

DPS Reports Few Accidents During Holiday

The Department of Public Safety troopers report a light amount of incidents during the holiday period. There were no serious wrecks; several minor ones causing property damage were reported. Three cases of marijuana were reported over the holiday time.

Cliffing incidents were reported as a cause for lighter than expected traffic volume, over the New Year's holiday. They said this was due to several arrests for DWI.

Picket House MENU

THURS. JAN. 9, 11:30-3 \$2.25
 Chicken and dumplings
 Fried chicken
 Fried liver & onions
 Baked acorn squash
 Great Northern beans w/ saffron
 Bahama relish
 Cabbage slaw
 Hot, homemade biscuits
 Cornbread made from our Stone Ground Meal
 Real country butter
 Apricot cobbler
 Tea, Coffee
 Fresh churned buttermilk

TEXAS FORESTRY GIVES SEEDLINGS TO YOUTH GROUPS

The Texas Forestry Association has distributed 100,000 pine seedlings donated by Southland Paper's Nursery to Texas youth groups, according to Robert M. Jackson, TFA president.

This year's seedling distribution brings to a total of 10,930,000 seedlings given to youth groups, who could not otherwise afford to buy planting stock during the current tree planting season, Dec. 15-March 1.

The seedling program is one of the major educational projects of the Association. Youth are encouraged to plant trees on their own, creating an interest in forest management and other desirable forestry practices.

Beech Creek Home Domo Club Will Meet January 15

Beech Creek Home Demonstration meeting for November and December.

Mrs. Jack Sheffield, president, presided at the Beech Creek Home Demonstration Club, November 29, meeting held in the home of Mrs. J. H. Hicks, hostess, and Mrs. F. L. Vickery was co-hostess, with 24 members present.

The club was happy to have two new members, Mrs. Gladys Willis and Letha Abernathy.

Mrs. Bellinda Covington brought the program: Our Rights and Responsibilities. Purchase, Use and Care of Textiles and Textile Products.

Mrs. H. B. Hicks, Council delegate, gave a report on the annual Arts and Crafts sale the night was November 9 and 10. Recreation was led by Mrs. J. A. Ashworth.

Plans were made for our Christmas Party, December 18th. The Club held their annual Christmas Party in the fellowship hall of Spurger Baptist Church, with 23 members and our guests, Mrs. Covington and Mrs. Hicks, were happy to have 24 members to meet with us.

Mrs. Bellinda Covington brought the program: Our Rights and Responsibilities. Purchase, Use and Care of Textiles and Textile Products.

Graduation Ceremony

YOU ARE CORDIALLY INVITED TO THE

OF THE

Tyler County Hospital

School of Vocational Nursing

at the

OUR LADY OF THE PINES CATHOLIC CHURCH

January 11, 1975 7:30 p.m.

Woodville, Texas

HERITAGE GARDEN VILLAGE

Open every day of the week from 10:00 a.m. to 5:00 p.m. All items will be sold daily on TV!

Williams V&B Grocery

Hwy. 92 at Town Bluff

Meat Department

MEATS

Sirloin Steak...lb...99¢
 Rib Stew...lb...69¢
 Good Lean Ground Meat...lb...79¢
 Pork Chops...lb...\$1.10
 Calf Liver...lb...59¢
 Sliced To Please Sliced Bacon...lb...99¢
 Chuck Steak...lb...79¢

Mc Money For You Money

Passbook Rate 5 1/4 % In By The 10th. Earn From The 1st.

Certificate 5 3/4 % 6 Months \$1,000.00 Min.

Certificate 6 1/2 % 1 Year \$1,000.00 Min.

Certificate 6 3/4 % 2 1/2 Years \$5,000.00 Min.

Certificate 7 1/2 % 4 Years \$5,000.00 Min.

Certificate 7 3/4 % 6 Years \$5,000.00 Min.

Federal Regulations require a substantial interest penalty for early withdrawal of savings certificate account.

SOUTHEAST TEXAS SAVINGS AND LOAN ASSOCIATION

106 W. Bluff Woodville, Texas Ph. 283-3747

BIRDWELL'S JANUARY CLEARANCE

LADIES DRESSES

Jr. Misses and Misses & 1/2 Sizes	Reg. 17.00	Now 14.88
Reg. 24.00	Now 17.88	
Reg. 20.00	Now 15.88	
Reg. 15.00	Now 11.88	
Reg. 13.00	Now 9.88	
Reg. 25.00	Now 17.88	
Reg. 30.00	Now 21.88	
Reg. 21.00	Now 15.88	
Reg. 28.00	Now 19.88	
Reg. 22.00	Now 16.88	
Reg. 14.00	Now 9.88	
Reg. 18.00	Now 14.88	
Reg. 26.00	Now 17.88	
Reg. 33.00	Now 22.88	
Reg. 29.00	Now 20.88	
Reg. 27.00	Now 18.88	
Reg. 16.00	Now 12.88	

SHEETS
 In Ass. Solid Colors
 In Twins & Doubles Fitted & Flats
 Reg. \$5.99 NOW \$4.88
 PILLOW CASES To Match
 Reg. \$3.99 now \$2.88

ONE GROUP OF DOUBLE KNIT COORDINATES!
 REG. \$3.99 NOW \$2.99

ONE GROUP OF MEN'S SHOES
 VALUES TO \$25.00 NOW \$4.88 or 2 pr for \$9.00

BATH TOWELS Reg. NOW \$1.88
HAND TOWELS Reg. 1.19 NOW 88¢
WASH CLOTHS Reg. .89 NOW 58¢
BATH TOWELS Reg. 2.50 NOW \$1.88

ONE RACK OF LITTLE GIRLS JEANS TOPS & DRESSES
 30% OFF

ALL MEN'S LONG SLEEVE SHIRTS
 30% OFF

ALL BOY'S COATS
 30% OFF

MEN'S COATS
 Reg. 40.00 NOW \$29.88
 Reg. 24.00 NOW 16.88
 Reg. 20.00 NOW 14.88
 Reg. 50.00 NOW 35.88
 Reg. 42.00 NOW 32.88
 Reg. 30.00 NOW 19.88
 Reg. 25.00 NOW 17.88
 Reg. 49.00 NOW 34.88
 Reg. 45.00 NOW 30.88
 Reg. 46.00 NOW 31.88

ONE GROUP OF MEN'S JEANS
 REG. \$11.00 NOW \$7.88

ONE GROUP OF LADIES COORDINATES
 40% OFF

ALL LITTLE GIRLS SLEEPWEAR
 30% OFF

MEN'S SPORT COATS
 REG. \$45.00 to \$60.00 NOW \$34.88

MEN'S SUITS
 REG. \$75.00 to \$110.00 NOW \$57.88

ALL BOY'S LONG SLEEVE SHIRTS
 30% OFF

ALL LADIES SLEEPWEAR
 20% OFF

MEN'S SWEATERS
 Reg. 22.00 NOW 15.88
 Reg. 25.00 NOW 16.88
 Reg. 21.88 NOW 14.88
 Reg. 14.00 NOW 9.88

TURTLE NECKS
 Reg. 11.00 NOW 7.88
 Reg. 6.00 NOW 4.88

MEN'S SLEEVELESS SWEATERS
 Reg. 8.50 NOW 5.88
 Reg. 8.00 NOW 5.44
 Reg. 7.00 NOW 4.88
 Reg. 9.00 NOW 6.44

ONE GROUP OF MEN'S SHIRTS, SWEATERS, SPORT COATS & LEISURE SUITS
 40% OFF

ONE GROUP OF LADIES SHOES
 VALUES TO \$20.00
 NOW \$5.88 or 2 pr. for \$10.00

ALL INFANT AND CHILDRENS COATS
 40% OFF

LADIES COATS
 Reg. 40.00 NOW \$26.88
 Reg. 20.00 NOW 14.88
 Reg. 35.00 NOW 21.88
 Reg. 25.00 NOW 16.88
 Reg. 23.00 NOW 15.88
 Reg. 24.00 NOW 15.88
 Reg. 27.00 NOW 17.88
 Reg. 45.00 NOW 28.88
 Reg. 32.00 NOW 20.88
 Reg. 21.00 NOW 14.88
 Reg. 42.00 NOW 27.88
 Reg. 36.00 NOW 21.88
 Reg. 29.00 NOW 18.88

ONE GROUP OF MEN'S SHIRTS, SWEATERS, SPORT COATS & LEISURE SUITS
 40% OFF

ONE GROUP OF LADIES SHOES
 VALUES TO \$20.00
 NOW \$5.88 or 2 pr. for \$10.00

ALL INFANT AND CHILDRENS COATS
 40% OFF

PINES THEATRE
 Special Show At Pines Theatre Jan. 10-11 FAMILY SHOWS START AT 7 P.M. 9 p.m.

FRIDAY & SATURDAY Family Entertainment
Birth of a Legend
 An Incredible Story About a Man and the Creators of the Wild
 Directed by Jack Robinson
 Product of American National Enterprises, Inc.

DOGWOOD DRIVE IN THEATRE
 SHOWS START AT 7:00 P.M. FRIDAY & SATURDAY (Evening 10:15 P.M.)

Waxed Company
 Waxed Hosiery, Socks, Undies, etc.
 106 W. Bluff Woodville, Texas

A TOUCH OF GRACE

By Grace Weller

It's general knowledge that the month of January has some special events. Granted, December is a busy month. Each of the other months has its own special events to mark it apart, something to make it important, unique.

My husband, who naturally bears the brunt of my discontent, keeps telling me it's purely psychological...this dislike of January...and he suggests that I "sit down and very rationally and objectively list all the objections I have to the month."

First, there's the weather. Rain, fog, a couple of days of extreme cold sandwiched in between warm muggy days when you vacillate between the air conditioner and the heating button. It's too late to make of buy winter clothes and to early to shop for spring finery...and your pressed wardrobe is on its last legs.

The heavy coat you pulled down and couldn't wait until it got cold enough to wear is beginning to look like something you picked up in a garage sale, mainly because it spent the winter crumpled up on the back seat of the car waiting for a cold snap.

This is also the month the Merry Christmas bills dominate the mail. Of course I believe in Santa Claus...he wrote a lot of checks on my account last month. January is also the month the Internal Revenue boys send their jolly little brochures. Dreary weekends are made even more dismal as you gather facts and figures for the annual shake-down.

In January you suddenly become aware that the house is a mess, what with left over Christmas junk, mud on the carpet, a refrigerator badly in need of defrosting and a fresh raw cigarette hole in the sofa cushion.

Outside, it's no better. By the middle of January, every in-

3 DAY SALE



40" Electric Range with Big 23" Oven plus Storage for Pots and Pans

- No-drip cooktop with fluorescent platform lamp
- Tilt-lock Control - surface units with accurate pushbutton controls
- Floodlighted oven
- Picture window even door removes for easier even cleaning
- Automatic oven timer, clock and minute timer
- Fused appliance outlet
- Two convenient storage drawers

Reg. \$288.00
\$329.95

SULLIVAN'S HARDWARE

211 West Bluff 283-2231
COME IN FOR YOUR FREE ALMANAC CALENDAR

member of the family has managed to slide off the driveway leaving squishy ruts all over the more than ample apron. Flower beds, which were something to behold last summer, are now something to be hoed, spaded, edged and weeded, and the garden is a mess.

With the ray, cushions stored for the winter, the patio furniture looks indecently modern and terribly cold and lonely. The days are too short to get anything done between showers.

The family pantry is bare and empty. The refrigerator is empty. The freezer is empty. The kitchen is empty. The living room is empty. The bedroom is empty. The bathroom is empty. The garage is empty. The car is empty. The house is empty.

Wah, January is here again...and you're being very rational about facing my annual psychosis. Regardless of what anyone says or how many rational lists I make, I still say it's a D-I-A-H month!

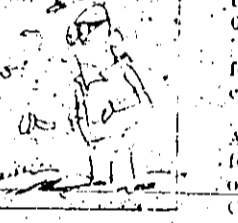

At one time it was believed that marigolds would protect a crocheter to his victim.

TUBERCULOSIS IS ACTIVE PROBLEM

Tuberculosis is still an active health problem in Texas, and it would be an overstatement to say it is the more than ample apron. Flower beds, which were something to behold last summer, are now something to be hoed, spaded, edged and weeded, and the garden is a mess.

With the ray, cushions stored for the winter, the patio furniture looks indecently modern and terribly cold and lonely. The days are too short to get anything done between showers.

The family pantry is bare and empty. The refrigerator is empty. The freezer is empty. The kitchen is empty. The living room is empty. The bedroom is empty. The bathroom is empty. The garage is empty. The car is empty. The house is empty.

Wah, January is here again...and you're being very rational about facing my annual psychosis. Regardless of what anyone says or how many rational lists I make, I still say it's a D-I-A-H month!

ANGELINA COLLEGE SPRING SEMESTER CLASSES STARTING

Angelina College students may register for Spring 1976 classes in either a pre-registration program or during the regular registration January 14. Classes begin January 14. Regular registration will be January 13 with 11:00 a.m. to 1:00 p.m. and 4:00 p.m. to 6:00 p.m. Pre-registration will be from 8 a.m. to noon and 4:00 p.m. to 6:00 p.m. All registration will be held in the Administration Building on campus.

Evening students wishing to enroll for night courses may register at any of the above times scheduled or beginning at 6:30 p.m. January 13.

One-hour credit course for an in-district resident will cost approximately \$24. Students residing at home in Angelina County and enrolled for 15 to 18 semester hours of study can attend Angelina College for \$120 to \$140.

All tuition and fees must be paid at the time of registration as required by law.

Since a reactor means the individual has had contact with someone who has the disease, it is important that an examination be made of household members to determine if they have been exposed to the disease. Usually it is a family member, a relative or a close associate—such as a roommate or housekeeper.

First and seventh graders were chosen by the Health Department for the child-care, custodial, food handlers, etc. It also recommends the examination of all first and seventh grade students and teachers. First graders have spent most of their lives at home, or in close proximity to their families, and therefore have limited contacts. These contacts can be easily traced, and the probability of contact with the reactor was obtained in the past.

Seventh graders, on the other hand, represent a higher risk because they have moved around more and begin their social activities.

By testing youngsters, discovering reactors, and tracing their contacts, it makes possible the earlier discovery of the disease that makes easier to treat and cure. In the past few years the severity of disease in those diagnosed for the first time has shown a percentage decline—demonstrating that the disease is being discovered earlier.

Another benefit of child testing is that it gives health authorities an index of the extent of the disease in each community. This is a meaningful indicator which will be used in following activities. Time and money can be saved in tuberculosis epidemiology through this pinpointing of disease incidence.

Tuberculosis is an age-old disease, but it is responding to new age treatment. People can be cured of TB, mostly without the long hospitalization of yesterday. But, it is important to discover the disease early and begin treatment.

This Child-Centered Tuberculosis Program is giving the State Health Department a big lead on the disease in many cases. And, through testing of school personnel, the program helps assure that the school child is provided with an environment relatively free of the dangerous disease tuberculosis.

JEHOVAH'S WITNESSES CIRCUIT CONVENTION TOPIC: 'WHAT THE NEAR FUTURE HOLDS'

What the Near Future Holds was the topic of the highest light lecture at the semi-annual circuit convention of Jehovah's Witnesses, Sunday Jan. 6 at the Nacogdoches High School.

There were 1225 in attendance when District Supervisor Paul D. Moske asked these questions: Are You Not Concerned About the Future of Yourself and Your Family? Will Continued Inflation Destroy Your Security? Will Food Supplies Run Out? Can the Nation Prevent Outbreak of Terrifying Wars?

Such concerns Mr. Moske said increase interest in the future. Many seek answers from News of Financial Analysts, some turn to political leaders, others' eyes turn to astrology or ESP. In an effort to determine what the future will bring, the speaker further explained, "there is no question of what the future holds, for God's word tells us the great tribulation that Christ mentioned is just ahead, then the future of the survivors will be completely better, health, will improve, food will be plentiful and peace and life will be eternal."

32 were baptized at this assembly symbolizing their dedication to do Jehovah's will forever.

It was announced that all meetings will be resumed at a local Kingdom Hall.

MAKE YOUR WORLD LIVABLE... AT A PRICE YOU CAN LIVE WITH!

A. O. Williams
will install Day & Night Heating & Air Conditioning Units.

Now's the time to install complete comfort in your home. We're full-time, factory trained specialists in installation and service.

Call us for a free, no obligation estimate.

A. O. Williams Heating & Air Conditioning Sales & Service

Ph. 283-2121
303 N. Magnolia Woodville, Tx.

FARM NOTES

ANNUAL ANIMAL AGRICULTURE CONFERENCE FOR APRIL 10-11. The second annual Texas Animal Agriculture Conference is set for April 10-11, 1976 in the J. Earl Rudder Center at Texas A&M University.

This year's theme is "The Future of the Livestock Industry." The conference will be held at the Rudder Center, which is a new building that has been built and opened with a grand ceremony.

Due to the popularity of the combined short courses in 1974, the format for 1976 will include beef cattle and horses, horse production, swine and dairy production. Maddox said, "Some emphasis will be given to recreational fish and wildlife potentials for land used in livestock enterprises."

Planners have decided to hold the popular Lath-Americo Animal Agriculture Symposium, which was combined with the short courses this year, on alternate years. The next such symposium will be staged here in 1976. Maddox announced.

A special feature of the 1976 Animal Agriculture Conference will be a panel presentation moderated by Dr. John A. Hopkin, head of the Texas A&M Department of Agricultural Economics and a leading economist of the nation.

Hopkin will lead off with a discussion on the present economic situation in agriculture, including forces at work in the market that influence livestock agriculture. He will discuss how these forces may affect the supply of capital through loans in various animal agriculture industries. He will then call upon the various panelists to explain what they can do to improve animal agriculture.

Panelists will include a city banker who finances livestock operations, a small town banker who does livestock financing, a Federal Land Bank executive, and a representative of the Production Credit Association. A question-answer session will follow.

MEAT IMPORT FIGURES WERE DOWN 21 PER CENT IN '74

MEAT IMPORT FIGURES EXPLAINED—U.S. meat imports are reported as three different sets of statistics, explains a livestock marketing specialist for the Texas Agricultural Extension Service. Imports of meat into the U.S. are reported on a production weight basis, but these figures must be converted to carcass weight to compare with domestic production.

Another feature of the Animal Agriculture Conference will be an exhibit and trade show that will feature industry related to animal agriculture.

COLD PROTECTION FOR LANDSCAPE PLANTS

The winter season is at hand, and many plants in your home landscape may need protection from severe cold weather.

PLANNERS HAVE DECIDED TO HOLD THE POPULAR LATH-AMERICO ANIMAL AGRICULTURE SYMPOSIUM, WHICH WAS COMBINED WITH THE SHORT COURSES THIS YEAR, ON ALTERNATE YEARS. THE NEXT SUCH SYMPOSIUM WILL BE STAGED HERE IN 1976.

Maddox announced.

MEAT IMPORT FIGURES WERE DOWN 21 PER CENT IN '74

MEAT IMPORT FIGURES EXPLAINED—U.S. meat imports are reported as three different sets of statistics, explains a livestock marketing specialist for the Texas Agricultural Extension Service. Imports of meat into the U.S. are reported on a production weight basis, but these figures must be converted to carcass weight to compare with domestic production.

Another feature of the Animal Agriculture Conference will be an exhibit and trade show that will feature industry related to animal agriculture.

COLD PROTECTION FOR LANDSCAPE PLANTS

The winter season is at hand, and many plants in your home landscape may need protection from severe cold weather.



HORSE OWNERS... Is this the cheapest way to buy hay?

If you're concerned with the high cost of providing good hay or pasture, we have the solution: Purina® Horse Chow Checkers®. Each pellet of Horse Chow Checkers is a complete ration. It contains all the hay any horse needs—and it's the best sun-cured alfalfa you can buy.

When fed as recommended, Purina Horse Research guarantees Horse Chow Checkers will provide all the energy, protein, vitamins and minerals required to meet or exceed the National Research Council's recommendations for horses. You buy only what your horse requires when you buy Horse Chow Checkers. You might actually save money while providing precisely balanced nutrition.

Discover how easy saving money can be. See us for Purina Horse Chow Checkers.

WOODVILLE FEED & FARM SUPPLY
101 S. Willis Phone 283-5224
WOODVILLE, TEXAS
Home of the horse feeding authorities.

COME TO THE TYLER COUNTY BOOSTER FOR OFFICE SUPPLIES

Planning A New Office, Remodeling, Adding To Your Present Space... Or Just In Need Of Your Usual Supplies? WE WILL Order & Install

OFFICE FURNITURE OFFICE SUPPLIES

- FILE FOLDERS
- ELECTRIC PENCIL SHARPENERS
- FILE GUIDES
- FILE POCKETS
- BINDER COVERS
- SOUTHWORTH PAPER
- TYPEWRITER RIBBONS
- CARD GUIDES
- INDEX CARDS
- RODEX
- STENCILS
- TIME BOOKS
- PAYROLL BOOKS
- STATEMENT PADS
- INVOICE BOOKS
- REPAIR ORDERS
- CLIFF NOTES
- COLUMNAR PADS
- LEDGER BOOKS
- POST BINDERS
- CARBON PAPER
- INDEX FILES
- DESK TRAYS
- DUPLICATOR FLUID
- LEGAL PADS
- PAD HOLDERS
- ROL-LABELS
- LIST-FINDERS
- STAPLERS
- STAPLES
- ACCO FASTENERS
- STAPLE PULLERS
- CLIP CADDY
- EXPANDING FILES
- DESK LAMPS
- CHAIRS
- PENCIL CUP
- TAPE
- TAPE DISPENSERS
- GLUE
- RUBBER CEMENT
- STRONG BOXES
- COPY STANDS
- STENO PADS
- LIQUID PAPER
- RUBBER BANDS
- STENCIL CEMENT
- CORRECTION FLUID
- T-SQUARES
- BIC PENS
- PAPER MATE PENS
- DICTIONARIES
- TYPEWRITER STANDS
- FLAIRS
- CASTER RACKS

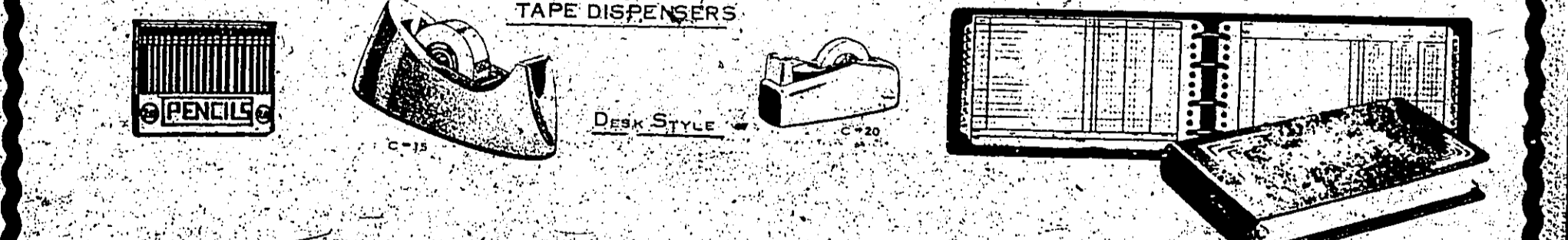

TYLER COUNTY BOOSTER 283-2434

CONGRATULATIONS TO DEE AND ROD FORTENBERRY FOR REBUILDING AND REOPENING THE WOODVILLE AUCTION BARN A REAL ASSET TO TYLER COUNTY AND THE SURROUNDING AREA

CHESTER STATE BANK CHESTER, TEXAS Member F.D.I.C.

FIRST STATE BANK OF COLMESNEIL COLMESNEIL, TEXAS Member F.D.I.C.

UNBEATABLE VALUE DETERGENT TIDE 25% OFF KING SIZE \$1.79 PLUS STAMPS

UNBEATABLE VALUE WILSON PLAIN CHILI 24 OZ. CAN 79c PLUS STAMPS

UNBEATABLE VALUE LIQUID BLEACH PUREX 1/2 gal. PLASTIC 49c PLUS STAMPS

UNBEATABLE VALUE HY-TOP SALTINE CRACKERS LB. BOX 49c PLUS STAMPS

COMPARE THESE VALUES MEDICAL CENTER ALCOHOL PINT BOTTLE 25c

COMPARE AND SAVE LIQUID DETERGENT IVORY 32 OZ. SIZE 99c

PRICES GOOD JANUARY 8-9-10-11, 1975

COUPON REDEM THIS COUPON FOR 50 EXTRA S&H GREEN STAMPS

COMPARE THESE VALUES KRAFT BARBECUE SAUCE 18OZ. BOTTLE 59c

UNBEATABLE VALUE MAXWELL HOUSE COFFEE LB. CAN 79c

UNBEATABLE VALUE POTATOES 8 LB. BAG 79c

US. NO. 1 RUSSET BAKING POTATOES 8 LB. BAG 79c

Unbeatable meats

WILSON CERT-I-SELECT FRESH PIGMIG ROAST LB. 59c

UNBEATABLE VALUE HY-TOP FLOUR 5 LB. BAG 79c

PHILSBURY Extra Light BISCUITS 4 CANS TO 69c

CONSUMER LOW PRICES BORDEN'S PURE ICE CREAM 1/2 Gallon \$1.19

WILSON CERT-I-SELECT FRESH MED. SPARE RIBS LB. 79c

UNBEATABLE VALUE WILSON CERT-I-SELECT 1/4 PORK LOIN LB. 99c

WE WELCOME USDA FOOD STAMPS BANQUET FRUIT PIES 20 OZ. SIZE APPLE-PEACH-CHERRY 55c

UNBEATABLE VALUE BANQUET FRUIT PIES 20 OZ. SIZE APPLE-PEACH-CHERRY 55c

25 FREE STAMPS WITH PURCHASE OF GARLTON'S SALADS

Brookshire Bros. THE BEST FOR LESS

SAVE ON MAXWELL HOUSE COFFEE AT BROOKSHIRE

SAVE ON MAXWELL HOUSE COFFEE AT BROOKSHIRE

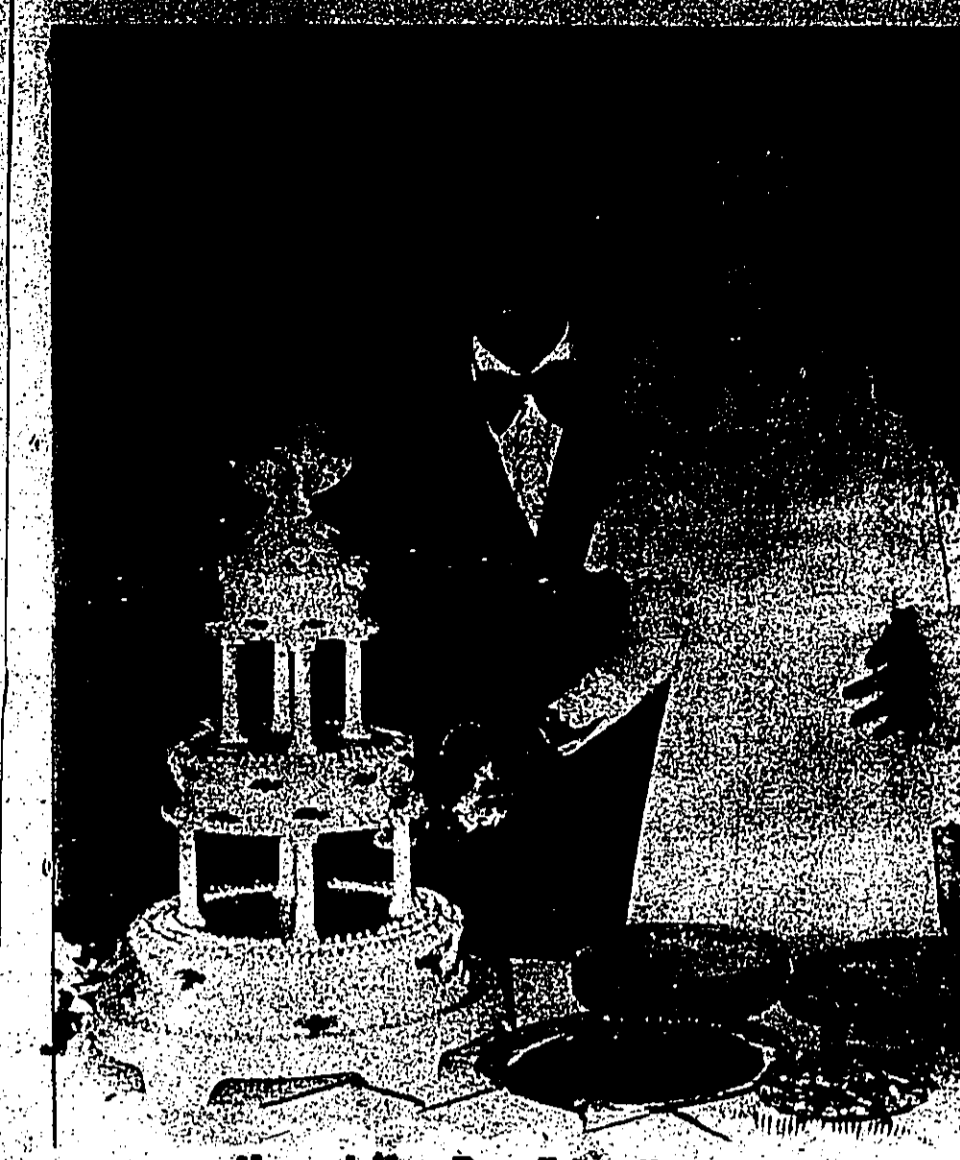

Mr. and Mrs. Russell Lapetina, Jr. Marguerite Elaine Swinford and Russell Lapetina, Jr. were united in marriage, Saturday December 31 at West End Baptist Church in Freerport.

Homemaking Hints

By BELINDA COVINGTON The Hartford Globe-Mann Ins. Agency

Checking the construction of newly purchased garments may save much time and expense later.

GRAMMER'S GROCERY SHOP AROUND! SPECIAL JANUARY 9-10-11

10th Annual Pageant Theme "We've Come A Long Way"

"WE'VE COME A LONG WAY" is the theme for the 10th Annual Miss Tyler County Pageant.

Garden Club To Elect Officers At Next Meeting

The Woodville Garden Club will meet at the home of Mrs. J. W. Storey in the Cheswood addition on January 14 at 2 p. m.

ABWA Ladies To Make Plans For '75 Percent

The regular meeting of the American Business Women's Association will be held January 14 in the home of the president, Mrs. Edna V. Clark.

CRAWFORD-EVANS MAKE MARCH WEDDING PLANS



Robbie Lynn Crawford Mrs. Roland Crawford is happy to announce the engagement and approaching marriage of her daughter, Robbie Lynn, to Stephen Dale Evans, son of Mr. and Mrs. Lindsey Evans of Wray.

WALTERS WINS CREATIVE MILIEU BLACKBOARD KIT

Mary Ann Walters, 407 Railroad, Woodville, won the Blackboard Kit given away by Creative Milieu.

HILLISTER NEWS

Mr. and Mrs. B.J. Smith visited his father, Jay Smith in the Larkin Memorial Hospital on Sunday.

WORK HARD FOR YOUR MONEY?

Let Your Money Work for You at Chester STATE BANK



PRICES FOR
JAN. 8-9-10
11-13-14, 75

WERE SERVING
SUPER SAVINGS!



CHOPS PORK END CUTS LB. 75¢

FRESH PORK FEET 39¢ EARS 49¢ MAWS 39¢

SPARE RIBS 89¢ SMALL LEAN FRESH PORK LB. 89¢

3516 MAGNOLIA BEAUMONT, TEX.
HWY. 69 NORTH WOODVILLE, TEX.
1150 TEXAS AVE. BRIDGE CITY, TEX.

505 N MARGARET KIRBYVILLE, TEX.
1315 MORRIDGE VINTON, LA.
680 S. WASHINGTON LIVINGSTON, TEX.

FRESH PORK LINKS
SMALL FRY'S 89¢
12 oz.

FRESH PORK MARKET MADE
SAUSAGE 89¢
1 lb.

SUNNYDALE
FRANKS 69¢
12 oz.

CENTER CUT
PORK CHOPS 1.09
1 lb.

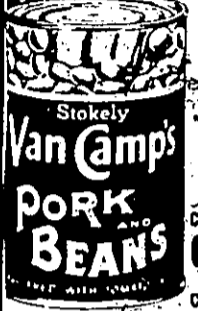

BEANS 4 CANS FOR \$1

TUNA CHICKEN OF THE SEA 49¢
1/2 can

KRAFT ASS'D KOOGLIE
CHEESE 69¢
1 lb.

HYDE PARK CREAM OR CRUNCHY
PEANUT BUTTER 79¢
18 oz.

HUNT
TOMATO JUICE 69¢
12 oz.

EAST TEXAS FAIR FIELD
PEA 59¢
4 oz.

HUNTS WHOLE ROSEDALE
Potatoes 4.00
No. 303 can 4 for \$1.00

HUNT TOMATO SAUCE
SOUP 4.89
No. 1 can 4 for \$1.00



EGGS LARGE 73¢

CRISCO OIL 38 OZ. \$1.69

TEXSUN ORANGE JUICE
4.99
6 oz.

JENO ASS'D
PIZZA 89¢
13 oz.

BIRDSEYE
COOL WHIP 59¢
8 oz.

PARKAY 1/4 lb
MARGARINE 79¢
1 lb.

KRAFT
MAYONNAISE 1.39
32 oz.

SARA LEE CHOCOLATE OR REG.
POUND CAKE 99¢
12 oz.

JENO ASS'D
SNACK TRAY 98¢
13 oz.

KRAFT AMERICAN SINGLE
CHEESE 69¢
8 oz.

PILLSBURY SM OR DM
BISCUITS 4.99
8 oz.

HYDE PARK SWEET
GHERKINS 69¢
12 oz.

PUREX BLEACH 64 OZ. 49¢

COFFEE MAXWELL HOUSE (WITH COUPON & 7.50 PURCHASE) LB. 59¢

HUNTS ASS'D
SNACK PAK 79¢
4 count

JOHNSON
KLEAN N SHINE 79¢
4 count

TIDE
DETERGENT 1.49
15 oz.

DOVE
32 OZ. 8.00

CHUCK WAGON
CALGON 1.99
5 lb.

KETCHUP HUNTS QT. 69¢

LUX BEAUTY BAR 2 FOR 49¢

LAND O LAKE
BUTTER 89¢
1 lb.

BAGGIES TRASH
BAGS 89¢
10 pack

BOUNTY DEC. OR ASS'D
TOWELS 49¢
jumbo

ASSTD FLAVORS
KOOGLE 69¢
12 oz.

ASSTD FLAVORS
KOOGLE 69¢
12 oz.

PRODUCE LETTUCE LARGE HEAD EA. 29¢

WASHINGTON RED OR GOLD DEL
APPLES 29¢
lb.

40 SIZE NO. 1 RED TEXAS
Grapefruits 15¢
each

100 SIZE NO. 1 TEXAS
ORANGES 5¢
EACH

MEDIUM YELLOW
ONIONS 10¢
LB.

DETERGENT JUMBO \$2.99



NO. 115892
Wheaties 8 oz. 39¢

QUALITY STAMPS, MID-AMERICA'S NO. 1 TRADING STAMP!

BETTY CROCKER FUDGE BROWNIE Supreme 23 oz. 99¢

MAXWELL HOUSE INST. Coffee 10 oz. \$1.98

LUX BATH SOAP 2 bars 49¢

MAXWELL HOUSE Coffee 1 lb. 59¢

DRUG NEEDS
NEW PEAK Toothpaste 4.3 oz. \$1.18
CONNESTADT VAPORIZER 8 oz. 89¢
WILKINSON DE BLADES 5 count 89¢
COLGATE REG. MENTHOL LIME SHAVE CREAM 11 oz. 89¢
NOW AFTER SHAVE REG. OR DRY DEODORANT 4.99