

# The Tyler County BOOSTER

"Serving Tyler County Since 1936"

VOLUME 47, NUMBER 20

WOODVILLE, TEXAS

JANUARY 23, 1975

## Nine Competing For Title Of Miss Tyler County 1975

Nine girls have entered the 1975 Miss Tyler County Pageant. They will exhibit a variety of talent ranging from an art display to singing. One of

these girls will have the title of "Miss Tyler County" bestowed upon her the night of February 8 at the Kirby High School auditorium.

This is the tenth year the Wisteria Chapter ABWA has sponsored the pageant. In observance of this tenth anniversary celebration the theme for the 1975 pageant is, "You've Come A Long Way." The opening number by the contestants, choreographed by former Miss Tyler County Linda

Pate Allen, will set the mood for the evening. Several of the girls who have held the title of Miss Tyler County will attend the pageant. Mistress of ceremonies will be 1974 Miss Tyler County Lois Smith Cartwright. Lois has returned to emcee the event for several years.

Beth Willmon Collins, 1972 title holder will sing for the program and Linda Allen will perform a dance number. Last

year's Miss Tyler County, Connie McCants, will also participate in the program and crown her successor.

Visiting queens from other towns and states will be attending the pageant.

Girls from area schools in the pageant include Warren Colmesnell, Chester and Woodville. Several of the competitors have completed their public school education and are now working or attending college.

Chairman of the stage decoration committee is Ruth Stanford. Working with her are Gloria Smith, Judy Thornton and Linda Allen.

Advance tickets are now on sale. Dorothy Britnell is in charge of the tickets and these may be purchased from any ABWA member. The advance ticket price is \$2 and if bought at the door they will cost \$2.50.

The queen's bouquet of red roses is being provided by Thomas Florist.

Various businesses will be sponsoring the girls in their contest this year.

Qualified out-of-town judges will attend the pageant to select the girl who will be the new Miss Tyler County.

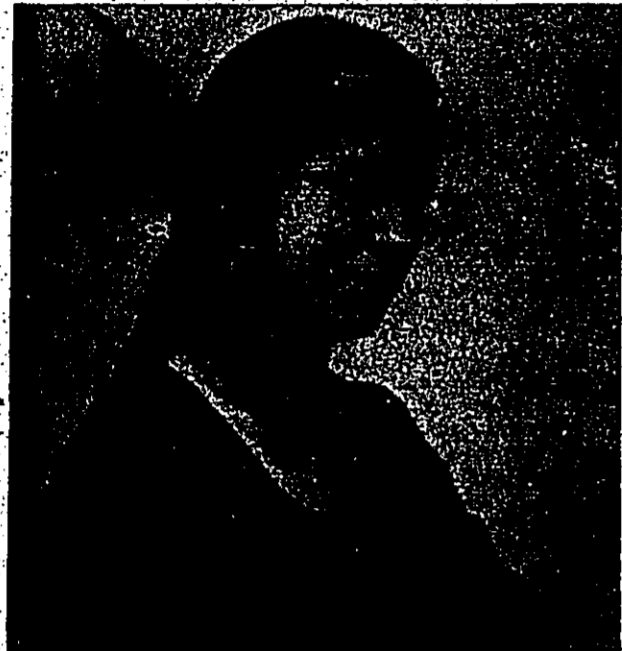

Jere Lynn Smith

A senior at Kirby High in Woodville, Jere is the daughter of Mr. and Mrs. Tom Smith. She is a member of the Band, Flag corps members, Youth Choir, Junior Engineering Tech. Society, FHA member and Spanish Club. For her talent she will do a flag routine. Citizen's State Bank is sponsoring Jere Lynn.



Robbie Margaret Mitchell

A senior at Kirby High in Woodville and the daughter of Mr. and Mrs. Steve Mitchell. Her talent is a skit and modeling clothes that she made. She is a member of the National Honor Society and FHA, a member of the Kirby High Band. Robbie Mitchell will be the entrant sponsored by Keller Industries.

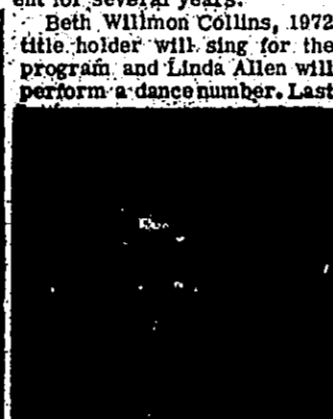

Cynthia Antoinette Mitton

A senior at Colmesnell High School and the daughter of Mr. and Mrs. M.A. Mitton. Cynthia has had special training in oil and watercolor painting and for her talent she will do an art display. She is a Beta Club member, F.F.A. Sweetheart, Senior class favorite, 1974 Tyler County Gold Star girl, and a 4-H member for eight years; participant in 1974 State dress review. Globe-Mann Insurance will be the sponsors of Cynthia.



Leeza Kau Griffin

A senior at Kirby High in Woodville and the daughter of Mr. and Mrs. L.D. Griffin. She has had special training in piano, voice, dancing speech and modeling. Leeza has had 4 years tennis and 2 years as a cheerleader. Member of National Honor Society; FHA; Spanish National Honor Society; Echo staff; National Honor Society Sweetheart; Her talent will be a jazz dance. Thomas Florist will be sponsoring Leeza in the Pageant.

Note: Due to the differences in the sizes of the pictures received, all could not be reproduced with the same dimensions.

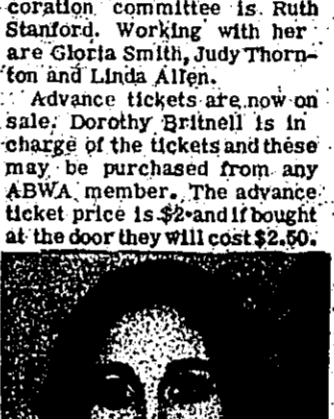

Bridgette D. Walston

A graduate of Kirby High in Woodville and Massey business school of Lufkin. Bridgette is the daughter of Mr. and Mrs. J.J. Walston of Woodville. She is presently employed as secretary for the Woodville Police Department. For her talent she will sing. In school she was in the band for eight years and is a member of the choir at the First Baptist Church. Brookshire Brothers is sponsoring Bridgette.



Leasa Beth Cain

She is a senior at Kirby High in Woodville and the daughter of Mrs. Thelma Lee Cain and Mr. James L. Cain. For her talent she will present a dramatic reading. She has had training in Jazz, Tap, Ballet, Acrobatic, Karate and Drama. She is a member of the Drama club; Cheerleader for four years; DECA president three years; SETOEC Vice-President; Student council; National Honor Society. A & M Motors will be the 1975 sponsors of Leasa.



Rodna Sue Conner

A senior at Chester High and the daughter of Mr. and Mrs. E.D. Conner. She has had 10 years of dancing and worked in theater groups. She was on a gymnastics team; drama club; honor student and worked in the Community theater for three years. For her talent she will perform a tap dance. Rodna will be sponsored by the Optimist Club.



Janet Diana Yawn

A senior at Warren High and the daughter of Mr. and Mrs. Herman Yawn. For her talent she will do a monologue. She has had training on the flute and piano. She has been cheerleader for two years and named the class favorite and the wildest. A member of the basketball team, volleyball team; tennis and track teams. Janet will be sponsored by Davis Food in Warren.



The nations shall see and be ashamed of all their might; they shall lay their hands on their mouths; their ears shall be deaf; they shall look the dust like a serpent, like the crawling things of the earth; they shall come trembling out of the strongholds, they shall turn in dread to the LORD our God, and they shall fear because of thee.

### 32nd Dogwood Festival Preparations Underway

The Operating Directors of the Tyler County Dogwood Festival met Wednesday, January 15 to continue making plans for the 1975 Tyler County Dogwood Festival. The 32nd annual event will be held beginning with Western Weekend on March 28-29 and the Dogwood Queen's Weekend on April 5-6. Serving as directors for this year's festivities are Fred Sullivan, Terry Watts, George Jarrott, Ronald Watts, Ben Worley, Mrs. Tommy McClure, Mrs. Howard Carter, Grady Holderman, and Jim Gainey.

The directors set the times and dates for the various festival events. On Saturday, March 29, the Western Trailride Parade will begin at 2 p.m.; the Wild West Rodeo at 5 p.m., and the Western Dance at 9 p.m. The Dogwood Queen's Parade will begin at 2 p.m. on Saturday April 5, with the Queen's Coronation and Historical Pageant to follow at 8 p.m. in the Dogwood Amphitheater. The Dogwood Dance and Queen's Ball will begin at 10 p.m.

The directors also reviewed the finances of last year's festival, approved the 1975 Princess Scholarship program, and discussed and approved participation by the Arthur David Greenberg Photography Studio.

The directors set the times and dates for the various festival events. On Saturday, March 29, the Western Trailride Parade will begin at 2 p.m.; the Wild West Rodeo at 5 p.m., and the Western Dance at 9 p.m. The Dogwood Queen's Parade will begin at 2 p.m. on Saturday April 5, with the Queen's Coronation and Historical Pageant to follow at 8 p.m. in the Dogwood Amphitheater. The Dogwood Dance and Queen's Ball will begin at 10 p.m.

### Final Petit Jury List Is Released

District Clerk Patricia Brown released the fourth list of persons whose names have been drawn for Petit Jury duty. Monday, January 27, 1975, at 9 a.m.

Bertha Brawley, Colmesnell; Sallie Flowers, Colmesnell; Harvey Smart, Warren; Henrietta H. Shepherd, Woodville; Mrs. Hooks Sheffield, Spurger; Mrs. A.B. Sheffield, Woodville; Waynetta Seaman, Chester; and Cora Davis, Doucette.

Albert Barclay, Woodville; Mrs. Rutha Trull, Woodville; John R. Craig, Woodville; John Nugent, Colmesnell; Betty Jo Smith, Colmesnell; Evelyn L. Mills, Chester; Vernon R. Tankersley, Woodville; and Robert Bruce Flobe, Warren.

Clark Powell, Hillister; Lois E. Sinters, Woodville; Clifford Thomas, Warren; Dennis Hilton, Sykees Woodville; Lillie Conner, Colmesnell; Pierce F. Mbyard, Colmesnell; Lillie Conner, Colmesnell; and Mrs. Linda Fry, Warren.

Lola D. Cutrer, Woodville; Virginia Drake, Woodville; Pearl Williams, Woodville; Mollie Ewins, Colmesnell; Henry E. Mitchell, Hillister; James C. Duckworth, Woodville; David L. Eaves, Woodville; and F.B. Durham, Warren.

Barbara Ann Drummond, Village Mills; Mrs. L.E. DeLucas, Woodville; David Deramus, Hillister; C.A. Seaman, Chester; Elsie Watts, Hillister; Ram Shaker, Spurger; Mrs. Cora Fortenberry, Woodville; and Anna Moss, Fred.

Carl Sidney Allen, Colmesnell; John A. Smart, Fred; Debbie Hughes, Colmesnell; Mae Louella Glider, Colmesnell; Mrs. Richard E. Wicks, Jr., Woodville; Maggie

### School Meets Over Proposed Bond Election

The Colmesnell Board of Trustees has called a public meeting for Friday, January 24 at 7 p.m. in the high school auditorium to answer any questions concerning the proposed bond election to construct a new gymnasium and Vocational Agriculture building.

The board members, the superintendent, and representatives from the architectural firm of Kent, Marsellas, and Scott will be present to discuss and attempt to answer any questions relating to the issue.

All interested patrons are urged to attend.

### AARP Defensive Driving Course Offered Here

A defensive driving course will be taught in the Heritage Room of the Woodville Inn on Wednesday and Thursday Feb. 5 and 6.

Members of AARP and NRTA are eligible and invited to participate.

This course is sponsored by the Woodville area Chapter No. 799 AARP.

Classes will be held from 9:30-11:30 a.m. and 1-3 p.m. both days, providing eight hours of instruction. The National Safety Council recognizes this course and George and Ruby Youngblood, Colmesnell, will be instructors.

### Commissioner's Court Makes Plans For Year

All members were present at the regular meeting of the Commissioner's Court, Monday, January 13 at 10 a.m. Alternates, Archie Nash, Precinct 13 Judge, H.C. Pedigo, Alternate, none; Precinct 14 Judge, B.E. Mayo - Alternate, Leo Gunter; Precinct 15 - Judge, Amos Hutto - Alternate, Bobby Jenkins; Precinct 16 - Judge, Claude Read - Alternate, Mrs. Beth Howard; Precinct 17 - Judge, Joe Loggins - Alternate, J.P. Miller; and Absentee - Judge, Mrs. Ida Mae Stamp - Alternate, Mrs. Ella Davis.

The election hours were approved for Tyler County to open at 8 a.m. and close at 7 p.m. The Commissioner's approved a motion made by Commissioner Jordan to advertise for bids for gas, oil and grease.

Commissioner Jordan also made a motion which was approved to appoint the following people on the Tyler County Grievance Committee as per

Continued on page 2

### Our Lady Of The Pines Burns Church Mortgage

The pastor, Rev. Joseph L. Bertrand, and the parishioners of Our Lady of the Pines Catholic Church, Chester Hwy., observed the burning of the Note on the church debt in the courtyard on Sunday, Jan. 19th. Members of the parish wish to thank all the people of the community who have helped them by attending their dinners and fund raising projects.

Our Lady of the Pines was constructed and dedicated in April, 1970, as a mission church served by the LaSalle Friars out of Jasper. It was elevated to a full parish with resident priest on June 1, 1973, also taking on St. Joseph's Church in Livingston as a mission church.

Their next parish building will be the building of a rectory on ground adjacent to the church.

The meeting reconvened Tuesday morning, January 14 at 9:30. All members were present at this second session.

Commissioner Parks made a motion to set the days for sick leave, vacation time and holidays the same as for 1974. The holidays for 1975 will be as follows: January 1, New Year's Day; February 17, George Washington's Birthday; May 26, Memorial Day; July 4, Independence Day; September 1, Labor Day; October 27, Veterans Day; and two days for both Thanksgiving and Christmas. This motion was approved by all the commissioners.

The commissioners voted to appoint Commissioner Joe Best airport manager. Judge Mann was also approved for appointment as courthouse manager.

If we decided to issue a call for inventories of all offices and this inventory will be due on February 10.

The appointment of election judges and alternates for 1975 was approved as follows: Precinct 1 - Judge, Jim Ferguson - Alternate, Ben Walker; Precinct 4 - Judge, Herman Elliott - Alternate, Harold Davis; Precinct 7 - Judge, C.A. Seaman - Alternate, Harold Lewis; Precinct 8 - Judge, Herman Poole - Alternate, A.G. Walker; Precinct 9 - Judge, Lewis Hanks



Debra Denise Mitton

Attending Angelina College in Lufkin. Debra is the daughter of Mr. and Mrs. M.A. Mitton. Her talent is singing. She has had special training in voice and piano. She is a member of the college choir and plays the organ for church. Debra also teaches beginner piano. She studied voice in New York this past summer. Scott's Beauty Cottage will be sponsoring Debra in the Miss Tyler County Pageant.

Continued on page 2

### Ling Takes Oath As Doucette Postmaster

Mrs. Estelle Ling took the oath of office for Postmaster at Doucette, Thursday, January 9.

Administering the oath was R.J. Christ, Postmaster of Doucette.

### Our Lady Of The Pines Burns Church Mortgage



The pastor, Rev. Joseph L. Bertrand, and the parishioners of Our Lady of the Pines Catholic Church, Chester Hwy., observed the burning of the Note on the church debt in the courtyard on Sunday, Jan. 19th. Members of the parish wish to thank all the people of the community who have helped them by attending their dinners and fund raising projects.

Our Lady of the Pines was constructed and dedicated in April, 1970, as a mission church served by the LaSalle Friars out of Jasper. It was elevated to a full parish with resident priest on June 1, 1973, also taking on St. Joseph's Church in Livingston as a mission church.

Their next parish building will be the building of a rectory on ground adjacent to the church.



# An Investment In Your Future ...ATTEND CHURCH

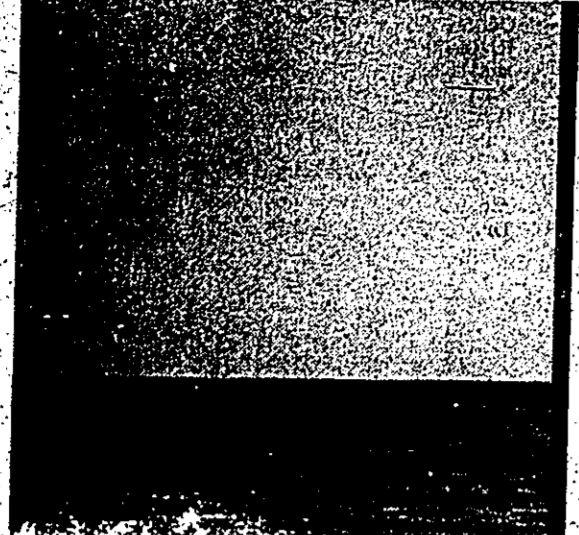

## DEEP AS THE SEA

Standing in the sand, looking at the sea, one cannot help thinking of the boundless, fathomless love of God toward us. Oh, how he loves us, uplifts us, protects us and encourages us. There comes to mind many of his precious promises, and the heart swells with gratitude. Recalled first of all, perhaps, are verses like these:

"Fear thou not for I am with thee; do not dismayed; for I am thy God; I will strengthen thee; yea, I will help thee."

"Ye, I have loved thee with an everlasting love; therefore with loving kindness have I drawn thee." Jeremiah 31:3.

"For God so loved the world, that he gave his only begotten Son, that whosoever believeth in him should not perish, but have everlasting life."

"For God sent his Son into the world to condemn the world; but that the world through him might be saved." John 3:16, 17.

Many more words of comfort await you in the Bible and in the Church. As His words are pronounced from the pulpit. We invite you to attend church this week. You will be glad you did.

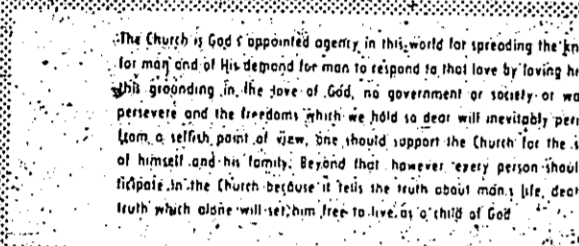

The Church of God appointed agents, in this article for spreading the knowledge of His love to every part of the world. We invite you to attend church this week. You will be glad you did.

**OLD SHILOH CHURCH**, services every 1st and 3rd Sunday in month. Rev. Ernest Martin, pastor. Services begin at 10:45 am promptly. **DEBBIE CREEK BAPTIST**, E. C. Hollens, pastor; Sunday school 10 am; morning worship 11 am; evening worship 7 pm; Wednesday Prayer Service 7 pm.

**FIRST BAPTIST CHURCH**, Woodville, Corner of West and Charlton; Ph. 283-2795; Rev. Raymond Parks, pastor; Sunday school 9:40 am; Morning worship 10:45 am; Youth Choir 4:30 pm; Training Program 6 pm; Worship service 7 pm; Wednesday Choir for age 4-7-10 grade 8:30 pm; RA's and GA's 4:15 pm; Prayer and Bible study 7:45 pm.

**COBB MILL ROAD BAPTIST CHURCH**, Woodville, W. C. Hynes, pastor; Sunday school 10:00 am; Morning worship 11:00 am; Training Union 6:00 pm; Evening worship 7:00 pm; Wednesday GA's 8:00 pm; Prayer Meeting 7:30 pm.

**FIRST BAPTIST CHURCH**, Warren, Kenneth Cauden, pastor; Sunday school 9:45 am; Morning worship 11:00 am; Wednesday 8:00 pm; Wednesday GA's 8:00 pm; Evening worship 7 pm.

**WOODVILLE CHURCH OF CHRIST**, 196-190 West; Sunday Bible school 10 am; Morning worship 11 am; Evening worship 6 pm; Wednesday Bible study and worship 7 pm. Everyone is welcome.

**CHURCH OF JESUS CHRIST OF LATTER DAY SAINTS**, Woodville, Priesthood 9 am; Sunday school 10:30 am; Sacrament meet 5:30 pm, presented by Noah Lee Crosby.

**NEW SHILOH BAPTIST CHURCH**, West of Woodville, Madelon Law, pastor; Sunday school 9:45 am; Morning worship 11 am; Evening worship 6:30 pm.

**ST. PAUL'S EPISCOPAL CHURCH**, Hwy. 190, Dr. George Floyd, Vicar; Sunday services 8:30 am; Sunday school 9:45 am; and 4th Further information call 283-2544.

**ROCKLAND BAPTIST CHURCH**, Bandy Jones, pastor; J. B. Dean, Music Director; Sunday school 10 am; worship 11 am; Singing and Bible Quiz 6 pm; Youth in Mission Laundry 4:15 pm; Wednesday, WMU 6 pm; Midweek Service; Baptist Men meet every 1st, 3rd and 5th Thursday at 7 pm.

**WOODVILLE MISSIONARY BAPTIST CHURCH**, Calvin Gout, pastor; Sunday school 10 am; morning worship 11 am; Bible study 6 am; Evening worship 7 pm; Wednesday prayer meeting 7 pm.

**PLEASANT VALLEY BAPTIST CHURCH**, Services 1st, 3rd and 5th Sunday, C. S. Reed, Pastor, Song Service 10:30 am; Worship Service 11:15 am; Mrs. Grae Davison, song director, Mrs. E. Lee Flynn, pianist.

**WESTERN AUTO ASSOCIATE STORE**, Refrigerator Sales & Service.

**Magnolia Drive-In Grocery**, NORTH-SOUTH-WEST.

**Service Gas & Appliance Co.**, Jerry A. Caruth, operating manager, Ph. 283-5349 Woodville, Texas.

**Jack Lane Ford**, Jack Lane, President, Ph. 283-2526, 1041 Pine Street, Res. Ph. 283-2710.

**Griffin Pharmacy**, 106 S. Charlton, Ph. 283-2183, Woodville.

**Brookshire Bros.**, 5012 N. Magnolia, Woodville.

**Boykin Lumber Co.**, Ph. 283-3731, Woodville.

**Woodville Inn**, "WOODVILLE'S FINEST" NOON BUFFET DAILY EVERYONE WELCOME.

**A&M Motor Co., Inc.**, Ph. 713-283-2834, Woodville.

**Harrington Electric & Plumbing Service**

**THREE VINE BAPTIST CHURCH**, 1 mile east of Doughter; Sunday school 9:45 am; Morning worship 11 am; Sunday school 9:45 am; Monday-Midweek 4 pm; Tuesday-Wednesday 6:30 pm; Wednesday-Prayer Meeting, Trainers 7 pm.

**WOODVILLE UNITED METHODIST CHURCH**, H. Roger Shumate, pastor; Sunday school 9:45 am; Morning worship 10:50 am; Evening worship 7:30 pm; Thursday Bible Study 7:30 pm.

**SHADY GROVE ASSEMBLY OF GOD CHURCH**, west of Woodville; Sister Lela Brown, pastor; Sunday school 10 am; Morning worship 11 am; Evening worship 6:30 pm; Wednesday service for youth 7 pm.

**ROCKY SPRINGS BAPTIST CHURCH**, George Frank, pastor; Sunday school 10 am; Morning worship 11 am; Training Union 6 pm; Evening worship 7 pm; Wednesday Prayer Meeting 7:30 pm.

**CHESTER BAPTIST CHURCH**, Chester; Sunday school 9:45; worship 10:45; training 5 pm; and Evening worship 8:45; Wednesday night prayer service 7 pm; Church activity groups meet every Monday after school.

**CANEY CREEK BAPTIST CHURCH**, Chester; G. M. Stanley, pastor; Sunday school 10 am; Morning worship 11 am; Church Training 6 pm; Evening worship 7 pm; Wednesday services 7 pm.

**FIRST BAPTIST CHURCH OF COLMESNEIL**; Sunday school 10 am; worship service 11 am; Church Training 6 pm; Evening worship 7 pm; Wednesday WMU 6 pm; Prayer Meeting 7 pm.

**BETHEL BAPTIST CHURCH**, Warren, John Spanhanks, pastor; Sunday school 9:45 am; worship service 11 am; Youth Choir 6:15 pm; Training Union 6:00 pm; Evening worship 7 pm; Adult Choir 8:15 pm; Wednesday - WMU, RA's, GA's 6:30 pm.

**HILLISTER ASSEMBLY OF GOD CHURCH**, Rev. D. K. Martin, pastor; Sunday school 10 am; Worship Service 11 am; Young People's Service 6 pm; Evening worship 6:30 pm; Thursday Bible Study 7 pm.

**SHADY GROVE ASSEMBLY OF GOD CHURCH**, West of Woodville; Sister Lela Brown, pastor; Sunday school 10 am; worship 11 am; Evening worship 6:30 pm; Wednesday Service for youth 7 pm.

**MIDWAY MISSIONARY BAPTIST CHURCH**, FM 1043, 10 miles East of Warren, 6 miles West of Fred, affiliated with Baptist Missionary Association of Texas; Bro. Rayburn Pickering, Pastor, Sunday school 9:45 am; Morning worship 10:45 am; Training service 6:30 pm; Evening worship 6:30 pm; Wednesday Prayer Meeting 7 pm.

**FAIRVIEW BAPTIST CHURCH**, Woodville; Jimmy Owens, pastor; Sunday school 9:45 am; Worship 11 am; Church Training 6 pm; Wednesday - GA's and Actives 4 pm.

**ROCKY SPRINGS BAPTIST CHURCH**, George Frank, pastor; Sunday school 10 am; Morning worship 11 am; Training Union 6 pm; Evening worship 7 pm; Wednesday Prayer Meeting 7:30 pm.

**CHESTER BAPTIST CHURCH**, Chester; Sunday school 9:45; worship 10:45; training 5 pm; and Evening worship 8:45; Wednesday night prayer service 7 pm; Church activity groups meet every Monday after school.

**CANEY CREEK BAPTIST CHURCH**, Chester; G. M. Stanley, pastor; Sunday school 10 am; Morning worship 11 am; Church Training 6 pm; Evening worship 7 pm; Wednesday services 7 pm.

**FIRST BAPTIST CHURCH OF COLMESNEIL**; Sunday school 10 am; worship service 11 am; Church Training 6 pm; Evening worship 7 pm; Wednesday WMU 6 pm; Prayer Meeting 7 pm.

**BETHEL BAPTIST CHURCH**, Warren, John Spanhanks, pastor; Sunday school 9:45 am; worship service 11 am; Youth Choir 6:15 pm; Training Union 6:00 pm; Evening worship 7 pm; Adult Choir 8:15 pm; Wednesday - WMU, RA's, GA's 6:30 pm.

**HILLISTER ASSEMBLY OF GOD CHURCH**, Rev. D. K. Martin, pastor; Sunday school 10 am; Worship Service 11 am; Young People's Service 6 pm; Evening worship 6:30 pm; Thursday Bible Study 7 pm.

**SHADY GROVE ASSEMBLY OF GOD CHURCH**, West of Woodville; Sister Lela Brown, pastor; Sunday school 10 am; worship 11 am; Evening worship 6:30 pm; Wednesday Service for youth 7 pm.

**MIDWAY MISSIONARY BAPTIST CHURCH**, FM 1043, 10 miles East of Warren, 6 miles West of Fred, affiliated with Baptist Missionary Association of Texas; Bro. Rayburn Pickering, Pastor, Sunday school 9:45 am; Morning worship 10:45 am; Training service 6:30 pm; Evening worship 6:30 pm; Wednesday Prayer Meeting 7 pm.

**PLEASANT HILL BAPTIST CHURCH**, Church of Spangier Pastor Rev. L. E. G. Hooks, Sunday school 9:45 am; Morning worship 11 am; Evening worship 6:30 pm.

**OUR LADY OF THE PINES CATHOLIC CHURCH**, Rev. Joseph Brennan, Pastor; 1820 Pine Street, Hwy. 190; Mass 8:30 am; Monday through Friday; Mass or Holy Communion 8:30 pm.

**FIRST CHRISTIAN CHURCH** (Disciples of Christ), Clyde Bennett, Minister; 119 N. Charlton; Sunday school 9:45 am; worship 10:45 am; other meetings as announced.

**ASSEMBLY OF GOD, R. C. TERRY**, Pastor; Sunday school 9:45 am; worship service 11 am; Wednesday-Bible Study 7:00 pm.

**CHESTER BAPTIST CHURCH**, Services 1st, 3rd and 5th Sunday in the month, Sunday school 10 am; Church 11 am; Evening welcome. Bro. Ernest Martin, pastor.

**ST. PAUL LUTHERAN CHURCH**, serving Tyler, Jasper, and Sabine Counties, Meeting in Jasper Youth Center; Sunday School 9:45 am.

**FIRST BAPTIST CHURCH** of Spurger, Ernest Johnson, Pastor; Sunday school 9:45 am; Morning worship 11 am; Wednesday 8:00 pm; Mid Week Worship on Wednesday 7:30 pm.

**WARREN UNITED PENTECOSTAL CHURCH**, Sunday school 10 am, Sunday night service 7 pm; Wednesday night 7:30 pm; Jesse LeBlanc, pastor.

**FIRST BAPTIST CHURCH** of Hillister, Henry Shafer, pastor; Sunday school 9:45 am; Morning worship 11 am; Training Union 6:00 pm; Wednesday Prayer Meeting 7:30 pm.

**CHESTER MOUNT HOPE UNITED METHODIST CHURCH**, Chester; Rev. Jesse Adams, pastor; Sunday school 9:45 am; Morning worship 11 am; Evening worship 7 pm; Church school 10 am; Bible study 7 pm; Church Wednesday; Mt. Hope Service 11 am; (Fourth Sunday).

**APOSTOLIC TABERNACLE**, Sunday school 10 am; Evangelical Service 7:30 pm; Thursday Bible Study 7:30 pm.

**WARREN UNITED PENTECOSTAL CHURCH**, Sunday school 10 am, Sunday night service 7 pm; Wednesday night 7:30 pm; Jesse LeBlanc, pastor.

**FIRST BAPTIST CHURCH** of Hillister, Henry Shafer, pastor; Sunday school 9:45 am; Morning worship 11 am; Training Union 6:00 pm; Wednesday Prayer Meeting 7:30 pm.

**CHESTER MOUNT HOPE UNITED METHODIST CHURCH**, Chester; Rev. Jesse Adams, pastor; Sunday school 9:45 am; Morning worship 11 am; Evening worship 7 pm; Church school 10 am; Bible study 7 pm; Church Wednesday; Mt. Hope Service 11 am; (Fourth Sunday).

**APOSTOLIC TABERNACLE**, Sunday school 10 am; Evangelical Service 7:30 pm; Thursday Bible Study 7:30 pm.

**WARREN UNITED PENTECOSTAL CHURCH**, Sunday school 10 am, Sunday night service 7 pm; Wednesday night 7:30 pm; Jesse LeBlanc, pastor.

**FIRST BAPTIST CHURCH** of Hillister, Henry Shafer, pastor; Sunday school 9:45 am; Morning worship 11 am; Training Union 6:00 pm; Wednesday Prayer Meeting 7:30 pm.

**CHESTER MOUNT HOPE UNITED METHODIST CHURCH**, Chester; Rev. Jesse Adams, pastor; Sunday school 9:45 am; Morning worship 11 am; Evening worship 7 pm; Church school 10 am; Bible study 7 pm; Church Wednesday; Mt. Hope Service 11 am; (Fourth Sunday).

**APOSTOLIC TABERNACLE**, Sunday school 10 am; Evangelical Service 7:30 pm; Thursday Bible Study 7:30 pm.

**WARREN UNITED PENTECOSTAL CHURCH**, Sunday school 10 am, Sunday night service 7 pm; Wednesday night 7:30 pm; Jesse LeBlanc, pastor.

**FIRST BAPTIST CHURCH** of Hillister, Henry Shafer, pastor; Sunday school 9:45 am; Morning worship 11 am; Training Union 6:00 pm; Wednesday Prayer Meeting 7:30 pm.

**CHESTER MOUNT HOPE UNITED METHODIST CHURCH**, Chester; Rev. Jesse Adams, pastor; Sunday school 9:45 am; Morning worship 11 am; Evening worship 7 pm; Church school 10 am; Bible study 7 pm; Church Wednesday; Mt. Hope Service 11 am; (Fourth Sunday).

**APOSTOLIC TABERNACLE**, Sunday school 10 am; Evangelical Service 7:30 pm; Thursday Bible Study 7:30 pm.

**WARREN UNITED PENTECOSTAL CHURCH**, Sunday school 10 am, Sunday night service 7 pm; Wednesday night 7:30 pm; Jesse LeBlanc, pastor.

**FIRST BAPTIST CHURCH** of Hillister, Henry Shafer, pastor; Sunday school 9:45 am; Morning worship 11 am; Training Union 6:00 pm; Wednesday Prayer Meeting 7:30 pm.

**CHESTER MOUNT HOPE UNITED METHODIST CHURCH**, Chester; Rev. Jesse Adams, pastor; Sunday school 9:45 am; Morning worship 11 am; Evening worship 7 pm; Church school 10 am; Bible study 7 pm; Church Wednesday; Mt. Hope Service 11 am; (Fourth Sunday).

**APOSTOLIC TABERNACLE**, Sunday school 10 am; Evangelical Service 7:30 pm; Thursday Bible Study 7:30 pm.

**WARREN UNITED PENTECOSTAL CHURCH**, Sunday school 10 am, Sunday night service 7 pm; Wednesday night 7:30 pm; Jesse LeBlanc, pastor.

**FIRST BAPTIST CHURCH** of Hillister, Henry Shafer, pastor; Sunday school 9:45 am; Morning worship 11 am; Training Union 6:00 pm; Wednesday Prayer Meeting 7:30 pm.

**CHESTER MOUNT HOPE UNITED METHODIST CHURCH**, Chester; Rev. Jesse Adams, pastor; Sunday school 9:45 am; Morning worship 11 am; Evening worship 7 pm; Church school 10 am; Bible study 7 pm; Church Wednesday; Mt. Hope Service 11 am; (Fourth Sunday).

**APOSTOLIC TABERNACLE**, Sunday school 10 am; Evangelical Service 7:30 pm; Thursday Bible Study 7:30 pm.

**WARREN UNITED PENTECOSTAL CHURCH**, Sunday school 10 am, Sunday night service 7 pm; Wednesday night 7:30 pm; Jesse LeBlanc, pastor.

**FIRST BAPTIST CHURCH** of Hillister, Henry Shafer, pastor; Sunday school 9:45 am; Morning worship 11 am; Training Union 6:00 pm; Wednesday Prayer Meeting 7:30 pm.

**CHESTER MOUNT HOPE UNITED METHODIST CHURCH**, Chester; Rev. Jesse Adams, pastor; Sunday school 9:45 am; Morning worship 11 am; Evening worship 7 pm; Church school 10 am; Bible study 7 pm; Church Wednesday; Mt. Hope Service 11 am; (Fourth Sunday).

**APOSTOLIC TABERNACLE**, Sunday school 10 am; Evangelical Service 7:30 pm; Thursday Bible Study 7:30 pm.

## Obituaries

**Comer**  
Arthur Lemons, died at 9:40 a.m. Friday in a hospital. He was a native of Tennessee and had lived in Colmesneil with the late Mrs. Lemons for a number of years. He was a retired carpenter. Burial was in the Colmesneil Cemetery. Survivors are two sons, Vernon and C.H. Lemons, both of Pasadena.

**Greer**  
Funeral services for Lela Greer, 91 of Woodville were held at 2 p.m. Friday in Edwards Funeral Home. Burial was in Mt. Zion Cemetery. Mrs. Greer died at 6 p.m. Wednesday in Woodville. She was a native of Tyler County and had lived in Port Arthur for 40 years before moving back to Woodville. Survivors include three daughters, Mrs. C.O. Hancock, Mrs. John J. Best, both of Woodville and Mrs. C.H. Brackley, of Lake Providence, La.; and two sons, Bruce Greer of Nederland and Roy Greer of Groves.

**McRee**  
Mrs. Myrtle McRee, 75, died at 5:30 a.m. Sunday in Tyler County Hospital. A native of Louisiana, she was her home Colmesneil the past 7 years. She was a member of the Baptist Church, with 23rd services. Services will be held today (Thursday) at 2 p.m. at the Edwards Funeral Home Chapel with burial in Bethany Cemetery near Colmesneil. Survivors are her husband, Byron McRee of Colmesneil, two daughters, Mrs. Pauline Mitchell of Lubbock and one brother, J. D. Taylor, Oak Grove, La.; eight grandchildren and twelve great grandchildren.

**Huntsinger**  
Mrs. Rose Lee Huntsinger of Chester, died at 1:30 a.m. Tuesday in Tyler County Hospital. Mrs. Huntsinger was a native of Leake, Arkansas. She lived in Bursa, a member of years, before moving to Chester, where she made her home the past eight months. She was a member of the Baptist Church and a member of the Church of Christ. O.E.S., Triumph La. Services were held at 2 p.m. Wednesday at Chester Baptist Church, with 23rd services. Burial was in Edwards Funeral Home and burial in Edwards Funeral Home. Survivors is her husband, J.D. Huntsinger, Chester; two sons, Andrew Cannatta of Colorado Springs, Colo.; Joe Lee Cannatta, Marvero, La.; one sister, Mrs. J.A. Nichols of Pasadena, five grandchildren.

**Young**  
Services are pending for Cooper Young, who died at his home Tuesday at 7:30 a.m. Services will be announced.

**Hopewell Holds Old Fashioned Singing Meet**  
Saturday, January 25, is the big night for the first old-fashioned singing at Hopewell Church, seven and one half miles east of Woodville on Highway 190.

Everyone is asked to dress in overalls, khakis, long dresses, sun bonnets, or anything else old fashion. Kerosene lamps will be used instead of electric lights, and if you have a lamp, you are asked to bring it full of oil and ready to burn during the singing, which begins at 7 p.m. There will be lots of congregational singing from the regular church songbooks, and them country folk.

**THE WOODRUM FAMILY** will all in a few words as whenever the congregation sings want to rest a little. **THEM COUNTRY POLKA** features some very talented teenagers: 11-year old Roxanne, at 13-year old Randy, sing and plays the saxophone; and the 16-year old twin, Rodney and Roger, who sing and play bass guitar, rhythm guitar, and banjo.

There is no admission charge; so put on your old fashioned clothes, grab your kerosene lamp or lantern, and come to Hopewell for an evening of Christian entertainment. Fun and fellowship.

**RUTH-BERRY**  
WORLD'S FINEST WATER PUMP  
Capacit less or more... With this pump in the water tank, no need to put seals or gaskets on the pump. It is the only pump in the world that does not leak. Almost impossible to burst from freezing. THE RUTH-BERRY Jet Pump is in the front end out in the weather. No control valves. Ruth-Berry designs all controls into the PUMP, not a valve.

**CITIZENS STATE BANK**  
P.O. BOX 106 WOODVILLE, TEXAS 75779

## Obituaries

**Comer**  
Arthur Lemons, died at 9:40 a.m. Friday in a hospital. He was a native of Tennessee and had lived in Colmesneil with the late Mrs. Lemons for a number of years. He was a retired carpenter. Burial was in the Colmesneil Cemetery. Survivors are two sons, Vernon and C.H. Lemons, both of Pasadena.

**Greer**  
Funeral services for Lela Greer, 91 of Woodville were held at 2 p.m. Friday in Edwards Funeral Home. Burial was in Mt. Zion Cemetery. Mrs. Greer died at 6 p.m. Wednesday in Woodville. She was a native of Tyler County and had lived in Port Arthur for 40 years before moving back to Woodville. Survivors include three daughters, Mrs. C.O. Hancock, Mrs. John J. Best, both of Woodville and Mrs. C.H. Brackley, of Lake Providence, La.; and two sons, Bruce Greer of Nederland and Roy Greer of Groves.

**McRee**  
Mrs. Myrtle McRee, 75, died at 5:30 a.m. Sunday in Tyler County Hospital. A native of Louisiana, she was her home Colmesneil the past 7 years. She was a member of the Baptist Church, with 23rd services. Services will be held today (Thursday) at 2 p.m. at the Edwards Funeral Home Chapel with burial in Bethany Cemetery near Colmesneil. Survivors are her husband, Byron McRee of Colmesneil, two daughters, Mrs. Pauline Mitchell of Lubbock and one brother, J. D. Taylor, Oak Grove, La.; eight grandchildren and twelve great grandchildren.

**Huntsinger**  
Mrs. Rose Lee Huntsinger of Chester, died at 1:30 a.m. Tuesday in Tyler County Hospital. Mrs. Huntsinger was a native of Leake, Arkansas. She lived in Bursa, a member of years, before moving to Chester, where she made her home the past eight months. She was a member of the Baptist Church and a member of the Church of Christ. O.E.S., Triumph La. Services were held at 2 p.m. Wednesday at Chester Baptist Church, with 23rd services. Burial was in Edwards Funeral Home and burial in Edwards Funeral Home. Survivors is her husband, J.D. Huntsinger, Chester; two sons, Andrew Cannatta of Colorado Springs, Colo.; Joe Lee Cannatta, Marvero, La.; one sister, Mrs. J.A. Nichols of Pasadena, five grandchildren.

**Young**  
Services are pending for Cooper Young, who died at his home Tuesday at 7:30 a.m. Services will be announced.

**Hopewell Holds Old Fashioned Singing Meet**  
Saturday, January 25, is the big night for the first old-fashioned singing at Hopewell Church, seven and one half miles east of Woodville on Highway 190.

Everyone is asked to dress in overalls, khakis, long dresses, sun bonnets, or anything else old fashion. Kerosene lamps will be used instead of electric lights, and if you have a lamp, you are asked to bring it full of oil and ready to burn during the singing, which begins at 7 p.m. There will be lots of congregational singing from the regular church songbooks, and them country folk.

**THE WOODRUM FAMILY** will all in a few words as whenever the congregation sings want to rest a little. **THEM COUNTRY POLKA** features some very talented teenagers: 11-year old Roxanne, at 13-year old Randy, sing and plays the saxophone; and the 16-year old twin, Rodney and Roger, who sing and play bass guitar, rhythm guitar, and banjo.

There is no admission charge; so put on your old fashioned clothes, grab your kerosene lamp or lantern, and come to Hopewell for an evening of Christian entertainment. Fun and fellowship.

**RUTH-BERRY**  
WORLD'S FINEST WATER PUMP  
Capacit less or more... With this pump in the water tank, no need to put seals or gaskets on the pump. It is the only pump in the world that does not leak. Almost impossible to burst from freezing. THE RUTH-BERRY Jet Pump is in the front end out in the weather. No control valves. Ruth-Berry designs all controls into the PUMP, not a valve.

**CITIZENS STATE BANK**  
P.O. BOX 106 WOODVILLE, TEXAS 75779

## Obituaries

**Comer**  
Arthur Lemons, died at 9:40 a.m. Friday in a hospital. He was a native of Tennessee and had lived in Colmesneil with the late Mrs. Lemons for a number of years. He was a retired carpenter. Burial was in the Colmesneil Cemetery. Survivors are two sons, Vernon and C.H. Lemons, both of Pasadena.

**Greer**  
Funeral services for Lela Greer, 91 of Woodville were held at 2 p.m. Friday in Edwards Funeral Home. Burial was in Mt. Zion Cemetery. Mrs. Greer died at 6 p.m. Wednesday in Woodville. She was a native of Tyler County and had lived in Port Arthur for 40 years before moving back to Woodville. Survivors include three daughters, Mrs. C.O. Hancock, Mrs. John J. Best, both of Woodville and Mrs. C.H. Brackley, of Lake Providence, La.; and two sons, Bruce Greer of Nederland and Roy Greer of Groves.

**McRee**  
Mrs. Myrtle McRee, 75, died at 5:30 a.m. Sunday in Tyler County Hospital. A native of Louisiana, she was her home Colmesneil the past 7 years. She was a member of the Baptist Church, with 23rd services. Services will be held today (Thursday) at 2 p.m. at the Edwards Funeral Home Chapel with burial in Bethany Cemetery near Colmesneil. Survivors are her husband, Byron McRee of Colmesneil, two daughters, Mrs. Pauline Mitchell of Lubbock and one brother, J. D. Taylor, Oak Grove, La.; eight grandchildren and twelve great grandchildren.

**Huntsinger**  
Mrs. Rose Lee Huntsinger of Chester, died at 1:30 a.m. Tuesday in Tyler County Hospital. Mrs. Huntsinger was a native of Leake, Arkansas. She lived in Bursa, a member of years, before moving to Chester, where she made her home the past eight months. She was a member of the Baptist Church and a member of the Church of Christ. O.E.S., Triumph La. Services were held at 2 p.m. Wednesday at Chester Baptist Church, with 23rd services. Burial was in Edwards Funeral Home and burial in Edwards Funeral Home. Survivors is her husband, J.D. Huntsinger, Chester; two sons, Andrew Cannatta of Colorado Springs, Colo.; Joe Lee Cannatta, Marvero, La.; one sister, Mrs. J.A. Nichols of Pasadena, five grandchildren.

**Young**  
Services are pending for Cooper Young, who died at his home Tuesday at 7:30 a.m. Services will be announced.

**Hopewell Holds Old Fashioned Singing Meet**  
Saturday, January 25, is the big night for the first old-fashioned singing at Hopewell Church, seven and one half miles east of Woodville on Highway 190.

Everyone is asked to dress in overalls, khakis, long dresses, sun bonnets, or anything else old fashion. Kerosene lamps will be used instead of electric lights, and if you have a lamp, you are asked to bring it full of oil and ready to burn during the singing, which begins at 7 p.m. There will be lots of congregational singing from the regular church songbooks, and them country folk.

**THE WOODRUM FAMILY** will all in a few words as whenever the congregation sings want to rest a little. **THEM COUNTRY POLKA** features some very talented teenagers: 11-year old Roxanne, at 13-year old Randy, sing and plays the saxophone; and the 16-year old twin, Rodney and Roger, who sing and play bass guitar, rhythm guitar, and banjo.

There is no admission charge; so put on your old fashioned clothes, grab your kerosene lamp or lantern, and come to Hopewell for an evening of Christian entertainment. Fun and fellowship.

**RUTH-BERRY**  
WORLD'S FINEST WATER PUMP  
Capacit less or more... With this pump in the water tank, no need to put seals or gaskets on the pump. It is the only pump in the world that does not leak. Almost impossible to burst from freezing. THE RUTH-BERRY Jet Pump is in the front end out in the weather. No control valves. Ruth-Berry designs all controls into the PUMP, not a valve.

**CITIZENS STATE BANK**  
P.O. BOX 106 WOODVILLE, TEXAS 75779

## Obituaries

**Comer**  
Arthur Lemons, died at 9:40 a.m. Friday in a hospital. He was a native of Tennessee and had lived in Colmesneil with the late Mrs. Lemons for a number of years. He was a retired carpenter. Burial was in the Colmesneil Cemetery. Survivors are two sons, Vernon and C.H. Lemons, both of Pasadena.

**Greer**  
Funeral services for Lela Greer, 91 of Woodville were held at 2 p.m. Friday in Edwards Funeral Home. Burial was in Mt. Zion Cemetery. Mrs. Greer died at 6 p.m. Wednesday in Woodville. She was a native of Tyler County and had lived in Port Arthur for 40 years before moving back to Woodville. Survivors include three daughters, Mrs. C.O. Hancock, Mrs. John J. Best, both of Woodville and Mrs. C.H. Brackley, of Lake Providence, La.; and two sons, Bruce Greer of Nederland and Roy Greer of Groves.

**McRee**  
Mrs. Myrtle McRee, 75, died at 5:30 a.m. Sunday in Tyler County Hospital. A native of Louisiana, she was her home Colmesneil the past 7 years. She was a member of the Baptist Church, with 23rd services. Services will be held today (Thursday) at 2 p.m. at the Edwards Funeral Home Chapel with burial in Bethany Cemetery near Colmesneil. Survivors are her husband, Byron McRee of Colmesneil, two daughters, Mrs. Pauline Mitchell of Lubbock and one brother, J. D. Taylor, Oak Grove, La.; eight grandchildren and twelve great grandchildren.

**Huntsinger**  
Mrs. Rose Lee Huntsinger of Chester, died at 1:30 a.m. Tuesday in Tyler County Hospital. Mrs. Huntsinger was a native of Leake, Arkansas. She lived in Bursa, a member of years, before moving to Chester, where she made her home the past eight months. She was a member of the Baptist Church and a member of the Church of Christ. O.E.S., Triumph La. Services were held at 2 p.m. Wednesday at Chester Baptist Church, with 23rd services. Burial was in Edwards Funeral Home and burial in Edwards Funeral Home. Survivors is her husband, J.D. Huntsinger, Chester; two sons, Andrew Cannatta of Colorado Springs, Colo.; Joe Lee Cannatta, Marvero, La.; one sister, Mrs. J.A. Nichols of Pasadena, five grandchildren.

**Young**  
Services are pending for Cooper Young, who died at his home Tuesday at 7:30 a.m. Services will be announced.

**Hopewell Holds Old Fashioned Singing Meet**  
Saturday, January 25, is the big night for the first old-fashioned singing at Hopewell Church, seven and one half miles east of Woodville on Highway 190.

Everyone is asked to dress in overalls, khakis, long dresses, sun bonnets, or anything else old fashion. Kerosene lamps will be used instead of electric lights, and if you have a lamp, you are asked to bring it full of oil and ready to burn during the singing, which begins at 7 p.m. There will be lots of congregational singing from the regular church songbooks, and them country folk.

**THE WOODRUM FAMILY** will all in a few words as whenever the congregation sings want to rest a little. **THEM COUNTRY POLKA** features some very talented teenagers: 11-year old Roxanne, at 13-year old Randy, sing and plays the saxophone; and the 16-year old twin, Rodney and Roger, who sing and play bass guitar, rhythm guitar, and banjo.

There is no admission charge; so put on your old fashioned clothes, grab your kerosene lamp or lantern, and come to Hopewell for an evening of Christian entertainment. Fun and fellowship.

**RUTH-BERRY**  
WORLD'S FINEST WATER PUMP  
Capacit less or more... With this pump in the water tank, no need to put seals or gaskets on the pump. It is the only pump in the world that does not leak. Almost impossible to burst from freezing. THE RUTH-BERRY Jet Pump is in the front end out in the weather. No control valves. Ruth-Berry designs all controls into the PUMP, not a valve.

**CITIZENS STATE BANK**  
P.O. BOX 106 WOODVILLE, TEXAS 75779

## Obituaries

**Comer**  
Arthur Lemons, died at 9:40 a.m. Friday in a hospital. He was a native of Tennessee and had lived in Colmesneil with the late Mrs. Lemons for a number of years. He was a retired carpenter. Burial was in the Colmesneil Cemetery. Survivors are two sons, Vernon and C.H. Lemons, both of Pasadena.

**Greer**  
Funeral services for Lela Greer, 91 of Woodville were held at 2 p.m. Friday in Edwards Funeral Home. Burial was in Mt. Zion Cemetery. Mrs. Greer died at 6 p.m. Wednesday in Woodville. She was a native of Tyler County and had lived in Port Arthur for 40 years before moving back to Woodville. Survivors include three daughters, Mrs. C.O. Hancock, Mrs. John J. Best, both of Woodville and Mrs. C.H. Brackley, of Lake Providence, La.; and two sons, Bruce Greer of Nederland and Roy Greer of Groves.

**McRee**  
Mrs. Myrtle McRee, 75, died at 5:30 a.m. Sunday in Tyler County Hospital. A native of Louisiana, she was her home Colmesneil the past 7 years. She was a member of the Baptist Church, with 23rd services. Services will be held today (Thursday) at 2 p.m. at the Edwards Funeral Home Chapel with burial in Bethany Cemetery near Colmesneil. Survivors are her husband, Byron McRee of Colmesneil, two daughters, Mrs. Pauline Mitchell of Lubbock and one brother, J. D. Taylor, Oak Grove, La.; eight grandchildren and twelve great grandchildren.

**Huntsinger**  
Mrs. Rose Lee Huntsinger of Chester, died at 1:30 a.m. Tuesday in Tyler County Hospital. Mrs. Huntsinger was a native of Leake, Arkansas. She lived in Bursa, a member of years, before moving to Chester, where she made her home the past eight months. She was a member of the Baptist Church and a member of the Church of Christ. O.E.S., Triumph La. Services were held at 2 p.m. Wednesday at Chester Baptist Church, with 23rd services. Burial was in Edwards Funeral Home and burial in Edwards Funeral Home. Survivors is her husband, J.D. Huntsinger, Chester; two sons, Andrew Cannatta of Colorado Springs, Colo.; Joe Lee Cannatta, Marvero, La.; one sister, Mrs. J.A. Nichols of Pasadena, five grandchildren.

**Young**  
Services are pending for Cooper Young, who died at his home Tuesday at 7:30 a.m. Services will be announced.

**Hopewell Holds Old Fashioned Singing Meet**  
Saturday, January







# Classified Ads

**FOR SALE**  
 FOR SALE: 2 yr. old 1972 Ford, 1700 cc, power steering, air, brakes, new tires, air conditioner & heater. Priced at \$2,995. Call 283-2409 after 5 p.m. 20-1c

FOR SALE: Six acres land, small home, good well of water. Call Collect 453-9525, Houston. 20-1c

FOR SALE: 3 acres land, 6 miles, N.W. Rockland near National Forest with good road frontage. Also Bath. Priced for sale. 837-5242.

FOR SALE: 2 used 1972 Chev. 1100 cubic inch, each. 10-10 AM & 1-3 PM weather & police land. 20-1c

FOR SALE: 2 used 1972 Chev. 1100 cubic inch, each. 10-10 AM & 1-3 PM weather & police land. 20-1c

FOR SALE: 2 used 1972 Chev. 1100 cubic inch, each. 10-10 AM & 1-3 PM weather & police land. 20-1c

**Time To Get Your Garden Ready With a Tiller From WESTERN AUTO**

283-2134 216 W. Bluff Woodville

**WANTED**  
 TO: DOLLAR PAID FOR GOOD USED CARS & TRUCKS

**CREATIVE MILIEU**  
 Arts & Crafts  
 283-2008

**WATERVIEW LOTS**  
 In Vanhook near bath house and park. A perfect place to have for only \$2,000. All work done. Call 283-8110. 10-1c

**DIVORCE**  
 Information free. Write to: 15633, Houston, Texas 77044. 10-1c

**BAHIA HAY** for Sale well fertilized. 950-2356 in Chestnut. 10-1c

**SPEED QUIET** water and 4 cylinders. Woodville's most popular automatic washer. The world's only 10 year warranty. Includes 1 year free service. See it at Whitton & Wilson. Service after the sale. 283-2815. 10-1c

**FOR SALE: 3 1/2 acres** near 190 ft. frontage near Indian Reservation. 283-2400. 20-1c

**FOR SALE: 3 1/2 acres** near 190 ft. frontage near Indian Reservation. 283-2400. 20-1c

**FOR THE BEST IN FURNITURE AND APPLIANCES, SEE... MCLURE FURNITURE**  
 305 N. Magnolia  
 Phone 283-2519

**Cottage Gift Shop**  
 405 E. Newell  
 ANTIQUES & FURNITURE  
 IDEALS & BOOKS  
 STRAW TOTE BAGS  
 GILDS & CLOTHES  
 10-1c & 20-1c

**FOR YOUR WELDING NEEDS**  
 Come by SEGREST GUN SHOP  
 located 2 miles S.O. on Hy. 69  
 283-5501

**FOR RENT: 3 B. House** completely remodeled inside. Call 834-2329 20-1c

**FOR RENT: Mobile home** 2 & 3 bedroom complete. References required. Call E. Connor, 597-2286, after 4:00 PM. 20-1c

**FOR RENT: 3 bedroom, bath** large living rm. on 1/2 acre. 40 one mile South of Woodville. Call 283-2400. 20-1c

**FOR RENT: 3 bedroom, bath** large living rm. on 1/2 acre. 40 one mile South of Woodville. Call 283-2400. 20-1c

**MALE-FEMALE**  
 If you are interested in earnings like these, call Mr. Warren, 833-3370 for personal interview. This is a real job with a real position. A car is helpful.

N.B. 5222.65 (12-17-74)  
 5275.26 (12-14-74)  
 5310.14 (12-11-74)  
 M.E. 5330.93 (12-7-74)  
 5322.80 (12-4-74)  
 5371.57 (12-1-74)  
 C.W. 5324.59 (12-17-74)  
 5279.76 (12-14-74)  
 5272.94 (12-11-74)

**ADMIRAL TERMITE PEST CONTROL**  
 State License 1-30, Ft. Spurger, Tex.

**FREE Inspection & Estimates**  
 Serving Residential & Commercial Complete Pest Control Service  
 Clyde Street, 429-3826

**SEWING MACHINE REPAIR**  
 FREE ESTIMATES in your home  
 All Sewing Machines  
 Call MARYANN'S FLOWER SHOP 283-2714

**ALL WORK GUARANTEED BY BOVE SEWING CENTER**  
 834-5232 LUEKEN, TEXAS

**CLASSIFIED ADVERTISING RATES:**  
 per word or abbreviation. Minimum charge of \$1.00 per line. 10¢ per line per day. 10¢ per line per day. 10¢ per line per day.

**LOST**  
 FOUND: 3m. female puppy, 1/2 of Providence area, near 1000 ft. Hy. frontage on Hy. 69. 2 1/2 large metal, fireplace, large dining room and kitchen combination, walk-in closets, 2 car garage with laundry room. Fully air conditioned, all electric. All this on 38 acres of mostly wooded land, convenient to a short distance from hardtop. Approx. 10 miles from Woodville. \$55,000.00

**REAL ESTATE**  
 Here is one of Tyler County's best buys—2 bedrooms, brick, tile, modern, air conditioning, 2 1/2 large metal, fireplace, large dining room and kitchen combination, walk-in closets, 2 car garage with laundry room. Fully air conditioned, all electric. All this on 38 acres of mostly wooded land, convenient to a short distance from hardtop. Approx. 10 miles from Woodville. \$55,000.00

**REAL ESTATE**  
 Modern 2 B.K. frame home with beautiful shade trees, 1000 ft. Hy. frontage on Hy. 69. 2 1/2 large metal, bldg. suitable for hay barn and equipment bldg. Several large pecan areas. All this on 2 1/2 acres. Most in pasture land with good fence. \$32,500.00

**REAL ESTATE**  
 2 B.K. modern cottage on Charmaine Lake in Vanhook. Finding place, big view, 2 1/2 large metal, fireplace, large dining room and kitchen combination, walk-in closets, 2 car garage with laundry room. Fully air conditioned, all electric. All this on 38 acres of mostly wooded land, convenient to a short distance from hardtop. Approx. 10 miles from Woodville. \$55,000.00

**Real Estate**  
 On Hwy. 69, 2 miles S. of Woodville, 283-2522

**Real Estate**  
 8 m. older home, 1 1/2 bath, 3 1/2 units & 3 cellars. new roof, tile floor, concrete porch, brick parking in front steps at each end. 112 ft. concrete drive 8 ft. wide with 1/2 inch curb, concrete curb, concrete curb, double metal garage & 800 storage space. All this on 1/2 acre. \$22,000.00

**Real Estate**  
 2 B.K. house and 2 1/2 bath, 3 1/2 units East, all new 1/2 acre. \$22,000.00

**Real Estate**  
 2 B.K. house and 2 1/2 bath, 3 1/2 units East, all new 1/2 acre. \$22,000.00

**Real Estate**  
 2 B.K. house and 2 1/2 bath, 3 1/2 units East, all new 1/2 acre. \$22,000.00

**Real Estate**  
 2 B.K. house and 2 1/2 bath, 3 1/2 units East, all new 1/2 acre. \$22,000.00

**Real Estate**  
 2 B.K. house and 2 1/2 bath, 3 1/2 units East, all new 1/2 acre. \$22,000.00

**Real Estate**  
 2 B.K. house and 2 1/2 bath, 3 1/2 units East, all new 1/2 acre. \$22,000.00

**Real Estate**  
 2 B.K. house and 2 1/2 bath, 3 1/2 units East, all new 1/2 acre. \$22,000.00

**Real Estate**  
 2 B.K. house and 2 1/2 bath, 3 1/2 units East, all new 1/2 acre. \$22,000.00

**Office Supply Center**  
 Across from Lindsey's Grocery, 283-5101

**Williams Meat Company**  
 Custom Slaughtering & Processing Feed Lots, Smokehouse Products  
 LOCATION FARM RD. 350  
 Phone 283-4381

**REAL ESTATE**  
 2 B.K. house and 2 1/2 bath, 3 1/2 units East, all new 1/2 acre. \$22,000.00

**REAL ESTATE**  
 2 B.K. house and 2 1/2 bath, 3 1/2 units East, all new 1/2 acre. \$22,000.00

**REAL ESTATE**  
 2 B.K. house and 2 1/2 bath, 3 1/2 units East, all new 1/2 acre. \$22,000.00

**REAL ESTATE**  
 2 B.K. house and 2 1/2 bath, 3 1/2 units East, all new 1/2 acre. \$22,000.00

**REAL ESTATE**  
 2 B.K. house and 2 1/2 bath, 3 1/2 units East, all new 1/2 acre. \$22,000.00

**REAL ESTATE**  
 2 B.K. house and 2 1/2 bath, 3 1/2 units East, all new 1/2 acre. \$22,000.00

**REAL ESTATE**  
 2 B.K. house and 2 1/2 bath, 3 1/2 units East, all new 1/2 acre. \$22,000.00

**REAL ESTATE**  
 2 B.K. house and 2 1/2 bath, 3 1/2 units East, all new 1/2 acre. \$22,000.00

**REAL ESTATE**  
 2 B.K. house and 2 1/2 bath, 3 1/2 units East, all new 1/2 acre. \$22,000.00

**REAL ESTATE**  
 2 B.K. house and 2 1/2 bath, 3 1/2 units East, all new 1/2 acre. \$22,000.00

**REAL ESTATE**  
 2 B.K. house and 2 1/2 bath, 3 1/2 units East, all new 1/2 acre. \$22,000.00

**REAL ESTATE**  
 2 B.K. house and 2 1/2 bath, 3 1/2 units East, all new 1/2 acre. \$22,000.00

**REAL ESTATE**  
 2 B.K. house and 2 1/2 bath, 3 1/2 units East, all new 1/2 acre. \$22,000.00

**GARAGE SALE**  
 10-11 AM  
 11-12 AM  
 12-1 PM  
 1-2 PM  
 2-3 PM  
 3-4 PM  
 4-5 PM  
 5-6 PM  
 6-7 PM  
 7-8 PM  
 8-9 PM  
 9-10 PM  
 10-11 PM  
 11-12 PM

**REAL ESTATE AT TAKE IT ANYHOW**  
 A small cabin on cleared acre. Furnished with window blinds, screened porch, 100 yds. from Lake. Good view, beautiful. Spanish style, brick house located on 1 1/2 lots on Lake Charmaine, 2 or 3 bedrooms, 2 1/2 baths, 2 dressing rooms, all electric, garage and porch. Call 283-2400. 20-1c

**Woodville Realty Co.**  
 Call Betty Weeks 283-3110

**BOOSTER OFFICE SUPPLY**  
 No. 200 12 months 17 1/2 x 22 1/2

**LAND REAL ESTATE**  
 IF YOU ARE INTERESTED IN OWNING A PIECE OF LAND TRAP YOU CAN BUY FOR \$20,000 DOWN 40 YEAR PAYOUT AT 1 1/2% INTEREST, PLEASE COME BY AND LET US TELL YOU ABOUT THE VETERAN LAND PROGRAM

**LAND REAL ESTATE**  
 Brand new home on beautiful 1 acre lot, only 2 miles from town, all utilities, built in kitchen, C/H/A, carpet, sparkling pool, 2 1/2 baths, built-in K.H. dishwasher, some carpet, paneling, large family room, fireplace, Central H.A. all electric, priced to sell in a hurry, owner must move, \$30,000.00 with some financing.

**LAND REAL ESTATE**  
 Small frame house in city limits of Woodville, has 9 bedrooms, concrete street frontage and excellent buy at \$12,500.00

**LAND REAL ESTATE**  
 Another new listing: 3 B.K. brick on 4 acres of good land. Built in, paneling good buy at \$32,000.00

**LAND REAL ESTATE**  
 2 B.K. house and 2 1/2 bath, 3 1/2 units East, all new 1/2 acre. \$22,000.00

**LAND REAL ESTATE**  
 2 B.K. house and 2 1/2 bath, 3 1/2 units East, all new 1/2 acre. \$22,000.00

**LAND REAL ESTATE**  
 2 B.K. house and 2 1/2 bath, 3 1/2 units East, all new 1/2 acre. \$22,000.00

**LAND REAL ESTATE**  
 2 B.K. house and 2 1/2 bath, 3 1/2 units East, all new 1/2 acre. \$22,000.00

**LAND REAL ESTATE**  
 2 B.K. house and 2 1/2 bath, 3 1/2 units East, all new 1/2 acre. \$22,000.00

**LAND REAL ESTATE**  
 2 B.K. house and 2 1/2 bath, 3 1/2 units East, all new 1/2 acre. \$22,000.00

**LAND REAL ESTATE**  
 2 B.K. house and 2 1/2 bath, 3 1/2 units East, all new 1/2 acre. \$22,000.00

**LEGAL NOTICES**  
 WHEREAS, on the 1st day of November, 1974, R. J. Armstrong, Administrator of the Estate of John Morris, deceased, No. E-90778 in the 17th Judicial District of Jefferson County, Texas, against Roy John Morrell and Martha Jean Morrell, his heirs and assigns, jointly and severally for the sum of \$9,000.00 and \$1,500.00 exemplary damages, due to the 17th day of May, 1974, with 6% interest from November 1, 1974, and attorney's fees of \$1,500.00 and all costs of suit.

**LEGAL NOTICES**  
 WHEREAS, on the 11th day of December, 1974, District Clerk of Jefferson County, Texas issued a writ of Execution commanding the Sheriff or any Constable of any County in the State of Texas, to levy upon property owned by the above named party for payment of the above sum of money.

**LEGAL NOTICES**  
 WHEREAS, on December 30, 1974, certain real property of John Morrell and Martha Jean Morrell situated in Tyler County, Texas was levied upon being three (3) tracts of land: Tract No. 1-64 acres of land, Tract No. 2-64 acres of land, Tract No. 3-64 acres of land.

**LEGAL NOTICES**  
 WHEREAS, on December 30, 1974, certain real property of John Morrell and Martha Jean Morrell situated in Tyler County, Texas was levied upon being three (3) tracts of land: Tract No. 1-64 acres of land, Tract No. 2-64 acres of land, Tract No. 3-64 acres of land.

**LEGAL NOTICES**  
 WHEREAS, on December 30, 1974, certain real property of John Morrell and Martha Jean Morrell situated in Tyler County, Texas was levied upon being three (3) tracts of land: Tract No. 1-64 acres of land, Tract No. 2-64 acres of land, Tract No. 3-64 acres of land.

**LEGAL NOTICES**  
 WHEREAS, on December 30, 1974, certain real property of John Morrell and Martha Jean Morrell situated in Tyler County, Texas was levied upon being three (3) tracts of land: Tract No. 1-64 acres of land, Tract No. 2-64 acres of land, Tract No. 3-64 acres of land.

**LEGAL NOTICES**  
 WHEREAS, on December 30, 1974, certain real property of John Morrell and Martha Jean Morrell situated in Tyler County, Texas was levied upon being three (3) tracts of land: Tract No. 1-64 acres of land, Tract No. 2-64 acres of land, Tract No. 3-64 acres of land.

**LEGAL NOTICES**  
 WHEREAS, on December 30, 1974, certain real property of John Morrell and Martha Jean Morrell situated in Tyler County, Texas was levied upon being three (3) tracts of land: Tract No. 1-64 acres of land, Tract No. 2-64 acres of land, Tract No. 3-64 acres of land.

**LEGAL NOTICES**  
 WHEREAS, on December 30, 1974, certain real property of John Morrell and Martha Jean Morrell situated in Tyler County, Texas was levied upon being three (3) tracts of land: Tract No. 1-64 acres of land, Tract No. 2-64 acres of land, Tract No. 3-64 acres of land.

**LEGAL NOTICES**  
 WHEREAS, on December 30, 1974, certain real property of John Morrell and Martha Jean Morrell situated in Tyler County, Texas was levied upon being three (3) tracts of land: Tract No. 1-64 acres of land, Tract No. 2-64 acres of land, Tract No. 3-64 acres of land.

**LEGAL NOTICES**  
 WHEREAS, on December 30, 1974, certain real property of John Morrell and Martha Jean Morrell situated in Tyler County, Texas was levied upon being three (3) tracts of land: Tract No. 1-64 acres of land, Tract No. 2-64 acres of land, Tract No. 3-64 acres of land.

**LEGAL NOTICES**  
 WHEREAS, on December 30, 1974, certain real property of John Morrell and Martha Jean Morrell situated in Tyler County, Texas was levied upon being three (3) tracts of land: Tract No. 1-64 acres of land, Tract No. 2-64 acres of land, Tract No. 3-64 acres of land.

**LEGAL NOTICES**  
 WHEREAS, on December 30, 1974, certain real property of John Morrell and Martha Jean Morrell situated in Tyler County, Texas was levied upon being three (3) tracts of land: Tract No. 1-64 acres of land, Tract No. 2-64 acres of land, Tract No. 3-64 acres of land.

**LEGAL NOTICES**  
 WHEREAS, on December 30, 1974, certain real property of John Morrell and Martha Jean Morrell situated in Tyler County, Texas was levied upon being three (3) tracts of land: Tract No. 1-64 acres of land, Tract No. 2-64 acres of land, Tract No. 3-64 acres of land.

**LEGAL NOTICES**  
 WHEREAS, on December 30, 1974, certain real property of John Morrell and Martha Jean Morrell situated in Tyler County, Texas was levied upon being three (3) tracts of land: Tract No. 1-64 acres of land, Tract No. 2-64 acres of land, Tract No. 3-64 acres of land.

**LEGAL NOTICES**  
 WHEREAS, on the 1st day of November, 1974, R. J. Armstrong, Administrator of the Estate of John Morris, deceased, No. E-90778 in the 17th Judicial District of Jefferson County, Texas, against Roy John Morrell and Martha Jean Morrell, his heirs and assigns, jointly and severally for the sum of \$9,000.00 and \$1,500.00 exemplary damages, due to the 17th day of May, 1974, with 6% interest from November 1, 1974, and attorney's fees of \$1,500.00 and all costs of suit.

**LEGAL NOTICES**  
 WHEREAS, on the 11th day of December, 1974, District Clerk of Jefferson County, Texas issued a writ of Execution commanding the Sheriff or any Constable of any County in the State of Texas, to levy upon property owned by the above named party for payment of the above sum of money.

**LEGAL NOTICES**  
 WHEREAS, on December 30, 1974, certain real property of John Morrell and Martha Jean Morrell situated in Tyler County, Texas was levied upon being three (3) tracts of land: Tract No. 1-64 acres of land, Tract No. 2-64 acres of land, Tract No. 3-64 acres of land.

**LEGAL NOTICES**  
 WHEREAS, on December 30, 1974, certain real property of John Morrell and Martha Jean Morrell situated in Tyler County, Texas was levied upon being three (3) tracts of land: Tract No. 1-64 acres of land, Tract No. 2-64 acres of land, Tract No. 3-64 acres of land.

**LEGAL NOTICES**  
 WHEREAS, on December 30, 1974, certain real property of John Morrell and Martha Jean Morrell situated in Tyler County, Texas was levied upon being three (3) tracts of land: Tract No. 1-64 acres of land, Tract No. 2-64 acres of land, Tract No. 3-64 acres of land.

**LEGAL NOTICES**  
 WHEREAS, on December 30, 1974, certain real property of John Morrell and Martha Jean Morrell situated in Tyler County, Texas was levied upon being three (3) tracts of land: Tract No. 1-64 acres of land, Tract No. 2-64 acres of land, Tract No. 3-64 acres of land.

**LEGAL NOTICES**  
 WHEREAS, on December 30, 1974, certain real property of John Morrell and Martha Jean Morrell situated in Tyler County, Texas was levied upon being three (3) tracts of land: Tract No. 1-64 acres of land, Tract No. 2-64 acres of land, Tract No. 3-64 acres of land.

**LEGAL NOTICES**  
 WHEREAS, on December 30, 1974, certain real property of John Morrell and Martha Jean Morrell situated in Tyler County, Texas was levied upon being three (3) tracts of land: Tract No. 1-64 acres of land, Tract No. 2-64 acres of land, Tract No. 3-64 acres of land.

**LEGAL NOTICES**  
 WHEREAS, on December 30, 1974, certain real property of John Morrell and Martha Jean Morrell situated in Tyler County, Texas was levied upon being three (3) tracts of land: Tract No. 1-64 acres of land, Tract No. 2-64 acres of land, Tract No. 3-64 acres of land.

**LEGAL NOTICES**  
 WHEREAS, on December 30, 1974, certain real property of John Morrell and Martha Jean Morrell situated in Tyler County, Texas was levied upon being three (3) tracts of land: Tract No. 1-64 acres of land, Tract No. 2-64 acres of land, Tract No. 3-64 acres of land.

**LEGAL NOTICES**  
 WHEREAS, on December 30, 1974, certain real property of John Morrell and Martha Jean Morrell situated in Tyler County, Texas was levied upon being three (3) tracts of land: Tract No. 1-64 acres of land, Tract No. 2-64 acres of land, Tract No. 3-64 acres of land.

**LEGAL NOTICES**  
 WHEREAS, on December 30, 1974, certain real property of John Morrell and Martha Jean Morrell situated in Tyler County, Texas was levied upon being three (3) tracts of land: Tract No. 1-64 acres of land, Tract No. 2-64 acres of land, Tract No. 3-64 acres of land.

**LEGAL NOTICES**  
 WHEREAS, on December 30, 1974, certain real property of John Morrell and Martha Jean Morrell situated in Tyler County, Texas was levied upon being three (3) tracts of land: Tract No. 1-64 acres of land, Tract No. 2-64 acres of land, Tract No. 3-64 acres of land.

**LEGAL NOTICES**  
 WHEREAS, on December 30, 1974, certain real property of John Morrell and Martha Jean Morrell situated in Tyler County, Texas was levied upon being three (3) tracts of land: Tract No. 1-64 acres of land, Tract No. 2-64 acres of land, Tract No. 3-64 acres of land.

**LEGAL NOTICES**  
 WHEREAS, on December 30, 1974, certain real property of John Morrell and Martha Jean Morrell situated in Tyler County, Texas was levied upon being three (3) tracts of land: Tract No. 1-64 acres of land, Tract No. 2-64 acres of land, Tract No. 3-64 acres of land.

**IN STOCK**  
 Immediate Delivery  
 FREEZERS  
 YOUR CHOICE!  
 16' Upright \$239.88  
 20' Chest \$259.88  
 5 HP Tiller Briggs & Stratton Engine  
 Safety Reverse \$229.88

**MONTGOMERY WARD**  
 100 S. Charlton Ph. 283-3791

**CARD OF THANKS**  
 The family of Mrs. Lela Greer wish to express our heartfelt thanks to all our loved ones, friends, and neighbors for the flowers, cards, words of comfort, and most of all for your prayers during the illness and death of our dear mother. We would like to express special thanks to the nurses at the Woodville Convalescent Center, and to Mrs. Tilley.

**CARD OF THANKS**  
 I am not responsible for any loss that may be picked up or made by myself. Floyd Leblanc 20-1c

**CARD OF THANKS**  
 I will not be responsible for any loss that may be picked up or made by myself. Harriet Duane Crews, 20-1c

**CARD OF THANKS**  
 I will not be responsible for any loss that may be picked up or made by myself. Harriet Duane Crews, 20-1c

**CARD OF THANKS**  
 I will not be responsible for any loss that may be picked up or made by myself. Harriet Duane Crews, 20-1c

**CARD OF THANKS**  
 I will not be responsible for any loss that may be picked up or made by myself. Harriet Duane Crews, 20-1c

**CARD OF THANKS**  
 I will not be responsible for any loss that may be picked up or made by myself. Harriet Duane Crews, 20-1c

**CARD OF THANKS**  
 I will not be responsible for any loss that may be picked up or made by myself. Harriet Duane Crews, 20-1c

**CARD OF THANKS**  
 I will not be responsible for any loss that may be picked up or made by myself. Harriet Duane Crews, 20-1c

**CARD OF THANKS**  
 I will not be responsible for any loss that may be picked up or made by myself. Harriet Duane Crews, 20-1c

**CARD OF THANKS**  
 I will not be responsible for any loss that may be picked up or made by myself. Harriet Duane Crews, 20-1c

**CARD OF THANKS**  
 I will not be responsible for any loss that may be picked up or made by myself. Harriet Duane Crews, 20-1c

**CARD OF THANKS**  
 I will not be responsible for any loss that may be picked up or made by myself. Harriet Duane Crews, 20-1c

**LEGAL NOTICES**  
 WHEREAS, on the 1st day of November, 1974, R. J. Armstrong, Administrator of the Estate of John Morris, deceased, No. E-90778 in the 17th Judicial District of Jefferson County, Texas, against Roy John Morrell and Martha Jean Morrell, his heirs and assigns, jointly and severally for the sum of \$9,000.00 and \$1,500.00 exemplary damages, due to the 17th day of May, 1974, with 6% interest from November 1, 1974, and attorney's fees of \$1,500.00 and all costs of suit.

**LEGAL NOTICES**  
 WHEREAS, on the 11th day of December, 1974, District Clerk of Jefferson County, Texas issued a writ of

# Health Department Report On Jail Facilities

The county health department today issued a report on the jail facilities, stating that the county jail, located on the corner of 10th and Main streets, is in need of major repairs. The report, prepared by Dr. J. C. Lewis, health officer, states that the jail is in poor condition and that the health department is recommending that the jail be closed until the necessary repairs are made.

The report also states that the jail is not equipped with adequate ventilation, heating, and lighting, and that the sanitary conditions are poor. The health department is recommending that the jail be closed until the necessary repairs are made, and that the health department is recommending that the jail be closed until the necessary repairs are made.

## HOW TO BE SAFE AT HOME

Every year, about 25 million Americans are injured in their own homes. Many of these accidents could have been prevented if the proper precautions had been taken. The following are some of the most common household accidents and how to prevent them:

- Stair Accidents:** Always use the handrail, and don't run on the stairs. Make sure the stairs are in good repair.
- Falling Objects:** Don't let your heating unit get too hot, and don't let your refrigerator get too cold. Make sure your electrical wiring is in good repair.
- Fire:** Don't let your heating unit get too hot, and don't let your refrigerator get too cold. Make sure your electrical wiring is in good repair.
- Slips and Falls:** Don't let your heating unit get too hot, and don't let your refrigerator get too cold. Make sure your electrical wiring is in good repair.

The health department also issued a report on the condition of the county jail, stating that the jail is in poor condition and that the health department is recommending that the jail be closed until the necessary repairs are made.

The report also states that the jail is not equipped with adequate ventilation, heating, and lighting, and that the sanitary conditions are poor. The health department is recommending that the jail be closed until the necessary repairs are made, and that the health department is recommending that the jail be closed until the necessary repairs are made.

## HOW TO BE SAFE AT HOME

Every year, about 25 million Americans are injured in their own homes. Many of these accidents could have been prevented if the proper precautions had been taken. The following are some of the most common household accidents and how to prevent them:

- Stair Accidents:** Always use the handrail, and don't run on the stairs. Make sure the stairs are in good repair.
- Falling Objects:** Don't let your heating unit get too hot, and don't let your refrigerator get too cold. Make sure your electrical wiring is in good repair.
- Fire:** Don't let your heating unit get too hot, and don't let your refrigerator get too cold. Make sure your electrical wiring is in good repair.
- Slips and Falls:** Don't let your heating unit get too hot, and don't let your refrigerator get too cold. Make sure your electrical wiring is in good repair.

# COMMUNITY AFFAIRS

**Dolph Briscoe, Governor**  
**TEXAS MOBILE HOME SURVEY**

The Texas Department of Community Affairs, Division of Housing, today released a survey of mobile homes in Texas. The survey, which was conducted by the Texas Department of Community Affairs, Division of Housing, shows that there are approximately 175,000 mobile homes in Texas, with about 100,000 of them being occupied.

The survey also shows that the majority of mobile homes in Texas are located in rural areas, and that there is a need for more mobile homes in these areas. The Texas Department of Community Affairs, Division of Housing, is currently working on a plan to increase the number of mobile homes in rural areas.

## HOW TO BE SAFE AT HOME

Every year, about 25 million Americans are injured in their own homes. Many of these accidents could have been prevented if the proper precautions had been taken. The following are some of the most common household accidents and how to prevent them:

- Stair Accidents:** Always use the handrail, and don't run on the stairs. Make sure the stairs are in good repair.
- Falling Objects:** Don't let your heating unit get too hot, and don't let your refrigerator get too cold. Make sure your electrical wiring is in good repair.
- Fire:** Don't let your heating unit get too hot, and don't let your refrigerator get too cold. Make sure your electrical wiring is in good repair.
- Slips and Falls:** Don't let your heating unit get too hot, and don't let your refrigerator get too cold. Make sure your electrical wiring is in good repair.

# BUSINESS SALUTE TO OUR GOOD NEIGHBORS

**MILLER'S PUMP & SUPPLY COMPANY**  
**FAIRCLOTH & SONS BUILDING CONTRACTORS**

Miller's Pump & Supply Company and Faircloth & Sons Building Contractors are pleased to announce that they have entered into a partnership to provide a complete line of building materials and supplies to the community.

The partnership will allow the two companies to offer a wider variety of products and services to their customers, and to provide a more efficient and cost-effective service. The partnership is a testament to the commitment of both companies to their customers and to the community.

## HOW TO BE SAFE AT HOME

Every year, about 25 million Americans are injured in their own homes. Many of these accidents could have been prevented if the proper precautions had been taken. The following are some of the most common household accidents and how to prevent them:

- Stair Accidents:** Always use the handrail, and don't run on the stairs. Make sure the stairs are in good repair.
- Falling Objects:** Don't let your heating unit get too hot, and don't let your refrigerator get too cold. Make sure your electrical wiring is in good repair.
- Fire:** Don't let your heating unit get too hot, and don't let your refrigerator get too cold. Make sure your electrical wiring is in good repair.
- Slips and Falls:** Don't let your heating unit get too hot, and don't let your refrigerator get too cold. Make sure your electrical wiring is in good repair.

# CLIFF WESTCOTT BUILDERS

Cliff Westcott Builders is a leading contractor in the area, specializing in the construction of homes and commercial buildings. The company has a long history of providing high-quality construction services to its customers, and is committed to providing the same level of service to its future customers.

The company's experienced team of professionals is equipped with the latest tools and techniques to ensure that every project is completed on time and to the highest standards. Cliff Westcott Builders is the go-to contractor for all your building needs.

## HOW TO BE SAFE AT HOME

Every year, about 25 million Americans are injured in their own homes. Many of these accidents could have been prevented if the proper precautions had been taken. The following are some of the most common household accidents and how to prevent them:

- Stair Accidents:** Always use the handrail, and don't run on the stairs. Make sure the stairs are in good repair.
- Falling Objects:** Don't let your heating unit get too hot, and don't let your refrigerator get too cold. Make sure your electrical wiring is in good repair.
- Fire:** Don't let your heating unit get too hot, and don't let your refrigerator get too cold. Make sure your electrical wiring is in good repair.
- Slips and Falls:** Don't let your heating unit get too hot, and don't let your refrigerator get too cold. Make sure your electrical wiring is in good repair.

# REILY'S LAND COMPANY

Reily's Land Company is a leading real estate developer in the area, specializing in the development of residential and commercial properties. The company has a long history of providing high-quality real estate services to its customers, and is committed to providing the same level of service to its future customers.

The company's experienced team of professionals is equipped with the latest tools and techniques to ensure that every project is completed on time and to the highest standards. Reily's Land Company is the go-to real estate developer for all your development needs.

## HOW TO BE SAFE AT HOME

Every year, about 25 million Americans are injured in their own homes. Many of these accidents could have been prevented if the proper precautions had been taken. The following are some of the most common household accidents and how to prevent them:

- Stair Accidents:** Always use the handrail, and don't run on the stairs. Make sure the stairs are in good repair.
- Falling Objects:** Don't let your heating unit get too hot, and don't let your refrigerator get too cold. Make sure your electrical wiring is in good repair.
- Fire:** Don't let your heating unit get too hot, and don't let your refrigerator get too cold. Make sure your electrical wiring is in good repair.
- Slips and Falls:** Don't let your heating unit get too hot, and don't let your refrigerator get too cold. Make sure your electrical wiring is in good repair.

# CONSOLIDATED REPORT OF CONDITION OF THE FIRST STATE BANK

ASSETS		LIABILITIES	
	Dollars		Cts.
1. Cash and due from banks (including 1. unreported debits)	433,065.92	15. Demand deposits of individuals, partnerships, and corporations	1,572,927.27
2. U.S. Treasury securities	160,000.00	16. Time and savings deposits of individuals, partnerships, and corporations	1,312,323.88
3. Obligations of Federal Reserve Bank	270,000.00	17. Deposits of United States Government	256,586.57
4. Obligations of other U.S. Government agencies and corporations	1,220,000.00	18. Deposits of States and political subdivisions	586,586.57
5. Obligations of Federal and political subdivisions	272,772.75	19. Deposits of banks	12,484.65
6. Other securities (including 2. corporate stocks)	500,000.00	20. Certified and officers' checks	1,198,831.67
7. Trading accounts and securities purchased under agreements to resell	1,942,062.18	21. TOTAL ASSETS	5,542,336.84
8. Other loans	1,011,084.00	22. Federal funds purchased and securities sold under agreements to repurchase	1,255,057.99
9. Bank premises, furniture and fixtures, and other assets representing bank premises	500,000.00	23. Other liabilities for borrowed money	1,443,773.88
10. Real estate owned (including 3. real estate owned)	1,942,062.18	24. Other liabilities for borrowed money	1,443,773.88
11. Investments in subsidiaries not consolidated	1,011,084.00	25. Accrued interest on deposits	1,198,831.67
12. Customer's liability to this bank on acceptances outstanding	1,942,062.18	26. Accrued interest on loans	1,443,773.88
13. Other assets (including 4. direct loans financing)	1,011,084.00	27. TOTAL LIABILITIES	5,198,831.67
14. TOTAL ASSETS	5,542,336.84	28. MINORITY INTEREST IN CONSOLIDATED SUBSIDIARIES	343,505.17
15. Demand deposits of individuals, partnerships, and corporations	1,572,927.27	29. Reserve for bad debt losses on loans not yet reported to Federal Reserve (unless required)	17,888.19
16. Time and savings deposits of individuals, partnerships, and corporations	1,312,323.88	30. Other reserves on loans	41,955.95
17. Deposits of United States Government	256,586.57	31. TOTAL RESERVES ON LOANS AND SECURITIES	59,844.14
18. Deposits of States and political subdivisions	586,586.57	32. Capital notes and debentures	100,000.00
19. Deposits of banks	12,484.65	33. Preferred stock total par value	100,000.00
20. Certified and officers' checks	1,198,831.67	34. Common stock total par value	48,721.00
21. TOTAL ASSETS	5,542,336.84	35. Undivided profit	35,000.00
22. Federal funds purchased and securities sold under agreements to repurchase	1,255,057.99	36. Reserve for contingencies and other capital reserves	35,000.00
23. Other liabilities for borrowed money	1,443,773.88	37. TOTAL CAPITAL ACCOUNTS	1,643,721.00
24. Other liabilities for borrowed money	1,443,773.88	38. TOTAL LIABILITIES, RESERVES, AND CAPITAL ACCOUNTS	5,242,552.67
25. Accrued interest on deposits	1,198,831.67	39. MEMORANDA	
26. Accrued interest on loans	1,443,773.88	1. Average of total deposits for the 15 calendar days ending with call date	3,167,292.29
27. TOTAL LIABILITIES	5,198,831.67	2. Average of total loans for the 15 calendar days ending with call date	1,940,192.09
28. MINORITY INTEREST IN CONSOLIDATED SUBSIDIARIES	343,505.17	3. Standby letters of credit	
29. Reserve for bad debt losses on loans not yet reported to Federal Reserve (unless required)	17,888.19		
30. Other reserves on loans	41,955.95		
31. TOTAL RESERVES ON LOANS AND SECURITIES	59,844.14		
32. Capital notes and debentures	100,000.00		
33. Preferred stock total par value	100,000.00		
34. Common stock total par value	48,721.00		
35. Undivided profit	35,000.00		
36. Reserve for contingencies and other capital reserves	35,000.00		
37. TOTAL CAPITAL ACCOUNTS	1,643,721.00		
38. TOTAL LIABILITIES, RESERVES, AND CAPITAL ACCOUNTS	5,242,552.67		

# HEALTH VIEWS

**What Causes Back Pain?**  
 Back pain is one of the most common health complaints. It can be caused by a variety of factors, including poor posture, overexertion, and aging. Back pain can be a debilitating condition, and it is important to understand the causes and how to prevent it.

Back pain is often caused by poor posture. When you sit or stand for long periods of time, your back muscles can become strained, leading to back pain. Overexertion, such as lifting heavy objects or carrying heavy bags, can also cause back pain. Aging can lead to a decrease in the flexibility of the spine, which can also cause back pain.

There are several ways to prevent back pain. First, it is important to maintain good posture. When sitting, make sure your feet are flat on the floor and your back is straight. When standing, make sure your feet are shoulder-width apart and your back is straight. Second, avoid overexertion. If you need to lift something, make sure you are using proper technique. Third, exercise regularly to keep your back muscles strong and flexible.

If you are experiencing back pain, it is important to see a doctor. A doctor can help you determine the cause of your back pain and recommend the best treatment. There are many treatments for back pain, including physical therapy, chiropractic, and surgery. The best treatment for you will depend on the cause of your back pain.

# WHEN YOUR RATES GO UP WE'RE THE FIRST TO KNOW

Because our rates go up first. When the people who generate electricity for the rural electric cooperative pay more for their generating fuels, when they install costly anti-pollution devices, when they do anything that affects the price of power, the costs are passed along to the cooperative and its member-owners. In a time of instability in the oil and gas market, such increases seem all too frequent. But the rural electric cooperative, through good times and bad, for more than 30 years, has provided power at its lowest possible price. It's a promise we make for the future as well.

**SHECO**  
**Sam Houston Electric Cooperative**  
 Box 1121 LIVINGSTON, TEXAS 77351  
 TEC 751-26

# JASPER CONVALESCENT CENTER

The Jasper Convalescent Center is a leading provider of convalescent care in the area. The center has a long history of providing high-quality convalescent services to its patients, and is committed to providing the same level of service to its future patients.

The center's experienced team of professionals is equipped with the latest tools and techniques to ensure that every patient receives the best possible care. The Jasper Convalescent Center is the go-to provider of convalescent care for all your convalescent needs.

# AS YE SEW

If you are sewing, you know how frustrating it can be to have your fabric bunch up or to have your stitches uneven. The AS YE SEW sewing machine is designed to solve these problems and provide a more efficient and cost-effective sewing experience.

The AS YE SEW sewing machine features a unique design that allows you to sew with ease and precision. The machine's powerful motor and advanced stitching options make it the perfect choice for all your sewing needs. The AS YE SEW sewing machine is the go-to sewing machine for all your sewing needs.

# RAINBOW REALTY

Rainbow Realty is a leading real estate broker in the area, specializing in the sale and purchase of residential and commercial properties. The company has a long history of providing high-quality real estate services to its customers, and is committed to providing the same level of service to its future customers.

The company's experienced team of professionals is equipped with the latest tools and techniques to ensure that every transaction is completed on time and to the highest standards. Rainbow Realty is the go-to real estate broker for all your real estate needs.

# Every Little Energy Nuance Has Meaning All It's Own

With fuel costs spiraling upward because of the energy crunch, learning to use the language of conservation can save a homeowner money while making a positive contribution to the environment. The following are some of the most common energy conservation techniques and how to implement them:

- Weatherstripping:** Weatherstripping your doors and windows can help reduce energy loss and save money on your utility bills.
- Sealing Gaps:** Sealing gaps in your walls, ceiling, and floor can help reduce energy loss and save money on your utility bills.
- Energy-Efficient Appliances:** Replacing your old appliances with energy-efficient models can help reduce energy consumption and save money on your utility bills.
- Programmable Thermostat:** Installing a programmable thermostat can help you save money on your utility bills by automatically adjusting the temperature when you are not home.





**PRICES FOR  
JAN. 22-23  
24-25-27  
28, 1975**

3516 MAGNOLIA  
REAMOUNT, TEX.

1150 TEXAS AVE.  
BRIDGE CITY, TEX.

HWY. 69 NORTH  
WOODVILLE, TEX.

1315 NORRIDGE  
VINTON, LA.

600 So. WASHINGTON  
LIVINGSTON, TEX.

**QUALITY + LOW PRICE =  
BEST FOOD BUYS!**

**ROAST BEEF CHUCK** LB. **79c**

**EXTRA LEAN GRND. BEEF** POUND **79c**

**MEAT SPECIALS**

ARMOUR STAR FRANKS 12 OZ. **65c**

ARMOUR STAR BY THE PIECE BOLOGNA 1 LB. **69c**

GROUND CHUCK 1 LB. **89c**

ARMOUR STAR PAK SIZE BACON 12 OZ. **99c**

ARMOUR STAR MARKET SLICED BOLOGNA 1 LB. **79c**

BEEF CHUCK STEAK 1 LB. **79c**

**FRESH HENS**

LB. **49c**

**DOUBLE STAMPS TUESDAYS**

BIG D (PACK 5) CORN DOGS PKG. **89c**

BONELESS CLUB STEAK 1 LB. **79c**

BEEF SHOULDER ROUND BONE ROAST 1 LB. **89c**

BONE IN RIB STEAK 1 LB. **\$1.29**

**WAFFLES BREAKFAST TREAT 6 6 OZ. FOR \$1**

**JUICE KRAFT ORANGE 1/2 GALLON 79c**

**BUTTER 89c**

**PEACHES (YELLOW CLING) HALVES OR SLICED 2 303 CANS 79c**

ARMOUR STAR'S PIES 20 OZ. **59c**

BIRDSEYE ORANGE JUICE PLUS 12 OZ. **59c**

HUNT TOMATO JUICE 48 OZ. **59c**

GREEN GIANT CORN ON THE COB 4 79c

SEA PAK PERCH FILLET 1 LB. **99c**

DEL MONTE FRUIT COCKTAIL 2 89c

CABELLS BUTTERMILK 1/2 gal. **79c**

CABELLS SQUARE ICE CREAM 1/2 gal. **\$1.09**

COMSTOCK PEACH PIE FILLING No. 2 can **69c**

KRAFT AMERICAN SLICED CHEESE 12 OZ. **89c**

KRAFT REG. OR JALAPENO VELVEETA 1 LB. **89c**

KRAFT ASS'TD. CHEESE SPREAD 45c

MIRACLE IN BOWLS MARGARINE 1 LB. **79c**

HEINZ REG. OR HOT KETCHUP 14 OZ. **39c**

GREEN GIANT SWEET PEAS No. 303 can **39c**

WISHBONE ITALIAN DRESSING 8 OZ. **59c**

KRAFT REGION SMOKED BARBECUE SAUCE 28 OZ. **99c**

FOUR AND GONE D-CON 99c

HYDE PARK CREAMY OR CRUNCHY PEANUT BUTTER 18 OZ. **79c**

TROPICANA GRAPEFRUIT OR ORANGE DRINK 7 OZ. 6 for **89c**

HUNT'S TOMATO SAUCE 8 OZ. 6 for **99c**

**BUTTER 89c**

**PEACHES (YELLOW CLING) HALVES OR SLICED 2 303 CANS 79c**

**DEL MONTE CORN 3 303 FOR \$1**

**RANCH STYLE BLACK EYE PEAS 4 303 FOR \$1**

**BIG STAR**

**EAST TEXAS FAIR FIELD PEAS 4 300 FOR \$1**

**ASST'D FRISKIES CANNED DOG FOOD 5 15 OZ. FOR \$1**

**FLOUR SUNNYDALE 25 3 19 LB. 3 19**

**FOLGERS 59c**

CAMPBELL CHUNK BEEF SOUP 10 OZ. **45c**

CAMPBELL CHUNK CHICKEN SOUP 10 OZ. **39c**

CAMPBELL CHUNK VEGETABLE SOUP 10 OZ. **29c**

WITH CHEESE SPAM 12 OZ. **89c**

SMOKED SPAM 12 OZ. **89c**

SWIFT WITH BEANS Chili 15 OZ. **49c**

KRAFT DELUXE MACARONI CHEESE DINNER 14 OZ. **59c**

ADOLPHUS RICE 28 OZ. **59c**

**TISSUE 4 69c**

**COMET 4 FOR \$1**

DEL MONTE SEEDLESS RAISINS 15 OZ. **69c**

JOHNSON STEP SAVER \$1.29

LYSOL LIQUID CLEANER 28 OZ. **99c**

CLING FREE CALGON 13 OZ. **\$1.89**

**FAB DETERGENT GIANT SIZE \$1.09**

**FARM FRESH! LARGE HEAD LETTUCE EA. 39c**

HYDE PARK COCONUT 14 OZ. **89c**

BAGGIES TRASH BAGS 10 COUNT **89c**

**DRUG NEEDS**

SCOPE (REG. \$1.21) MOUTHWASH 12 OZ. **89c**

CREST REG. OR MINT TOOTHPASTE 7 OZ. **89c**

SURE REG. SPRAY DEODORANT 9 OZ. **99c**

PRELL LIQUID SHAMPOO 7 OZ. **69c**

HYDE PARK ASPRIN 100 COUNT **29c**

IRONSTONE CHILI BOWLS **55c**

COFFEE MUGS **43c**

**TOWELETTES WET ONES 70 CT. 99c**

**BOUNTY DEC. OR ASS'TD. TOWELS jumbo size 2 for 98c**

**COCA COLA 6 Pack 69c**

PLUS DEPOSIT

**RED RIPE TOMATOES LB. 39c**

CALIFORNIA BROCCOLI 8 1/2 LB. **49c**

SHOW-WHITE Cauliflower head **49c**

MEDIUM YELLOW ONIONS 15c

DEEP PURPLE EGGPLANT LB. **39c**

CRISP CALIFORNIA CELERY BUNCH **29c**

PURPLE TOP TURNIP LB. **29c**

**Granola 69c**

GENERAL MILLS NAT. VAL. HONEY-OATMEAL OR REG. OR CINN. 16 OZ. **69c**

1-28-77 OFFER ENDS 1/28/78

WITH THIS COUPON WITHOUT COUPON **95c**

**Folger's 59c**

WITH \$7.50 PURCH.

1-28-77 OFFER ENDS 1/28/78

WITH THIS COUPON WITHOUT COUPON **1.29**