



The Tyler County

BOOSTER

VOLUME 47, NUMBER 24 WOODVILLE, TEXAS FEBRUARY 20, 1975

"Serving Tyler County Since 1930"



And many nations shall be joined to the LORD in that day...

Thanks to E.H. Brandin for lending us his copy of Texas Parks and Wildlife magazine...

Hydrilla is a submerged vascular aquatic plant which is rooted to the bottom...

An effort should be made by all fishermen to see that this plant does not spread...

Fred PTC Has Rummage Sale On Saturday

The Fred PTC will sponsor a rummage sale Saturday, February 22...

10 County Singing Begins Friday

This will be the first singing for the 10 County organization since August, 1974...

Woodville Asks To Headquarter Big Thicket Biological Preserve

A request by the Tyler County Chamber of Commerce to locate the Big Thicket Biological Preserve Headquarters permanently in Woodville...

1 - Woodville, Texas, is centrally located with respect to educational institutions likely to conduct field trips into the Preserve.

4 - Woodville, Texas, is adequately served by both overland truck and rail freight facilities.

6 - Woodville, Texas is the most favorable information and entry point for travelers from Canada and the population centers of the Eastern United States.

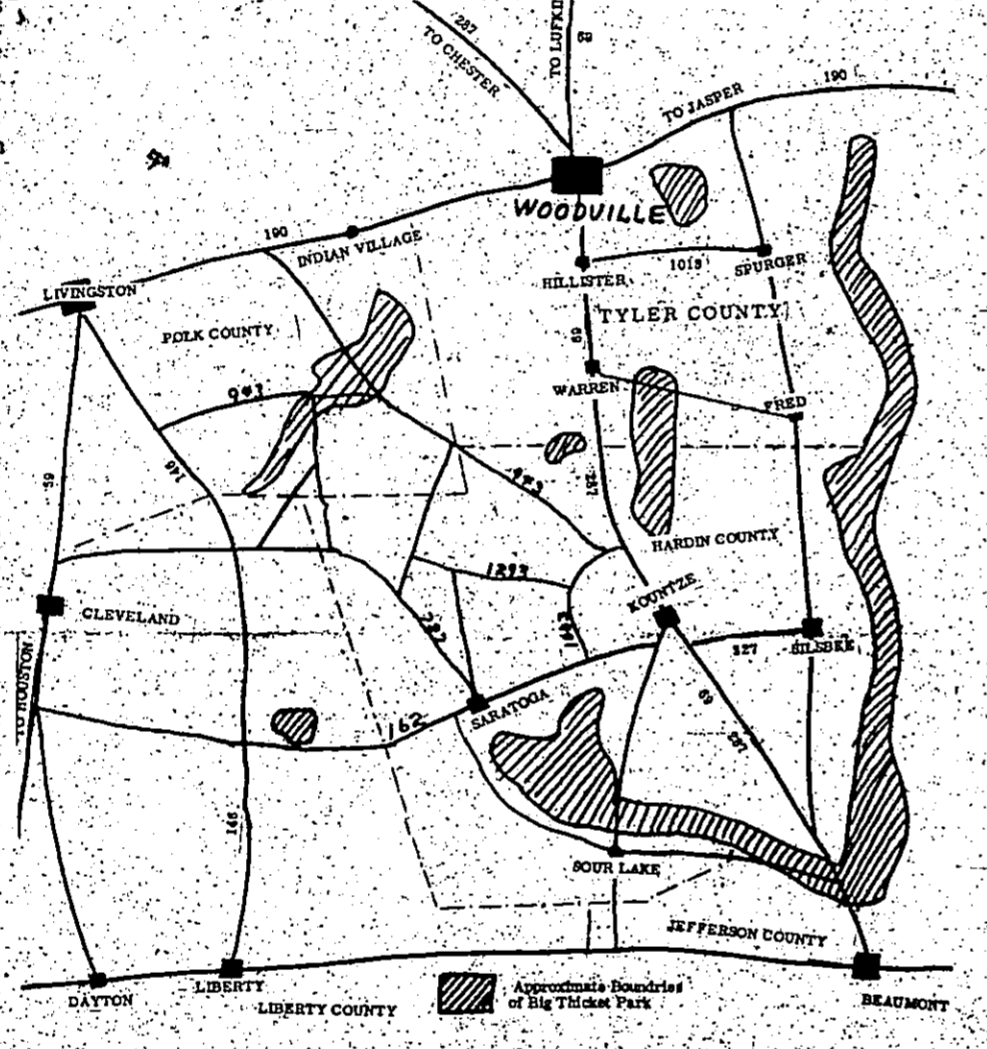

The map shows the proposed Big Thicket Biological Preserve area. It indicates why Woodville would make a logical point of entry into this scenic area...

Kingsmen Begin Interviews



The Kingsmen started their first selection of girls to serve as royalty in the Dogwood Festival. The 14 semi-finalists were selected Tuesday night...

Dean Is Pastor Of Newly Chartered Baptist Church

The Constitution Service of the Calvary Baptist Church at Woodville was held Sunday February 9, at 2:30 p.m.

Dogwood Festival Should Be More Than A Spectator Sport - Participate

Come One - Come All. Join in the fun. Celebrate the 32 Festival by being a participant. Help our County ready itself for Western Weekend...

Western Weekend Events: Ben Worthy, Warren, 834-2520. Costumes for Historical Pageant: Becky Jinnette, 283-2582.

Flower Preparation: Terry Watts, 283-3722. Throne Decorations: Ruth Stanford, 283-5308.

Contact the individual in charge of the activity which interests you most. Call now. Experience the Festival this year first-hand with a helping hand!



Dogwood Festival Committee Chairmen

Several Dogwood Festival committee chairmen met to discuss overall plans for the 1975 pageant. Pictured from left are: Ruth Stanford...

Altar Society Begins Easter Egg Project

Members of Our Lady of the Pines Church are now working on the Easter Egg Project. Orders are being taken for the specially decorated, pure sugar eggs...

B&PW Civic Dinner Speaker Offers Advise For Hope In Troubled Times

Almost everyone hears the words, "We are living in critical times, times of unrest, energy crisis and inflation..."

Drumgoole said there were virtues which needed to be held to the virtue of hope, gratitude and confidence.



Phillis Hull, elected B&PW Woman of the Year, receives her certificate and charm from Civic Participation chairman, Mabel Utley...

Parade Entry Deadline Is Set March 15

On behalf of the Tyler County Dogwood Festival, all business houses, clubs and individuals are invited to enter a float in the 32nd Annual Parade to be held Saturday, April 5 at 2 p.m., Woodville.

Tyler County, Woodville Requesting HUD Grants

Tyler County Judge Tom Dick Mann said he would probably go for the maximum of \$200,000 for a county with the population total of Tyler County since funds for construction of a civic center probably will be sought.

The meeting was co-sponsored by DETCOG and HUD, and Texas Department of Community Affairs. Communities may ask up to \$100,000 and up to \$200,000 for communities with populations between 5,001 to 20,000.

Weekly 'Echo' Features Area Attractions

February 20 will see the first issue of the East Texas Echo, a four-page weekly which Heritage Garden Village will be publishing to promote the tourist attractions in and around Woodville.

CONTINUED ON PAGE 2

City Council Filing Date On March 5

The City Council of Colmesneil called a city election April 5 for the purpose of electing a mayor and two councilmen.

Kirby High School National Honor Society Initiates



On Thursday, February 13, 28 students were initiated into the Kirby High School Chapter of the National Honor Society. These students are juniors and seniors with a grade point average of 3.5 or better. Dan Burre is the faculty sponsor of the National Honor Society. Following the candlelight installation ceremony, the members hosted a reception for incoming members and their parents.



New Booster Club Volunteers Choose Preferred Service Area

When the new Woodville school booster organization held its first meeting, March 3 at 7 p.m. in the high school cafeteria, parents and other interested adults will be given an opportunity to join interest groups working in various areas of school improvement. Woodville schools, six primary areas of volunteer work will be considered. The suggestions will be taken for other interest groups.

Fish Disease Clinic Set For This Week

A one day fish disease and water quality clinic will be held at the Texas A&M University Agricultural Research and Extension Center at Oyster, February 19, according to Dr. Joe Lock, area fisheries specialist for the Texas Agricultural Extension Service. "The clinic should be of special interest to persons new to commercial catfish production as well as experienced producers," Dr. Lock points out.

RUTH-BERRY WORLD'S FINEST WATER PUMP

Advertisement for Ruth-Berry water pumps, featuring a photograph of the pump and text describing its benefits for various water needs.

B&P Civic Dinner

Continued from page 1: The recording secretary, Mabel Ulley, chairman of the Civic Participation Committee, presented her report to the group. Mrs. Ulley was presented with a check for \$1,000.00 for her work on the Civic Dinner. The speaker for the evening was Mrs. M. J. Dromgoole, who presented a check for \$1,000.00 to the Civic Dinner fund.

Continued from page 1: The speaker for the evening was Mrs. M. J. Dromgoole, who presented a check for \$1,000.00 to the Civic Dinner fund. The dinner was held at the Woodville Hotel and was a great success.



Young Career Woman Of The Year

Mabel Ulley then presented the Torch Award. In her presentation, she said "This award is given each year to recognize and honor business firms and industries who have, through their policy of achievement, demonstrated a high degree of responsibility for the community and the state."

Speaker Dromgoole

Continued from page 1: The speaker for the evening was Mrs. M. J. Dromgoole, who presented a check for \$1,000.00 to the Civic Dinner fund. The dinner was held at the Woodville Hotel and was a great success.

STRETCH your savings dollar

Advertisement for Jasper Federal Savings & Loan, featuring a list of services and a list of products available for purchase.

TEXAS PRESS ASSOCIATION MEMBER 1975

TYLER COUNTY BOOSTER: PUBLISHED BY RALPH LAMB, Publisher & Editor. LARRY LAMB, Assistant Editor. JOYCE ROBERTS, Reporter. JUDY HAYCHER, Typewriter & Subscriptions. Published every Thursday by Tyler County Publishing Company, P. O. Box 248, Woodville, Texas 75797. Entered as second class matter at the Post Office in Woodville, Texas, December 11, 1950 under the Act of Congress March 3, 1879. Second class postage paid at Woodville, Texas.

East Texas Echo

Continued from page 1: Now is the time to focus our out-of-state visitors' attention on Woodville. Here is the best source for Big Ticket information as well as tourist attractions, such as the Big Thicket Game Preserve, the Orange Highway Information Station, the Big Thicket Park, and the Big Thicket National Preserve.

Best Promoted To Veep At Wharton Bank

Bertie W. Best, formerly of Woodville and vice president of the Chester State Bank, has been elected as the new vice president of the Wharton State Bank, Wharton, Texas.

Washington's Birthday Specials

Advertisement for Washington's Birthday Specials, featuring a list of items on sale and a coupon for a free pie carrier.

THE PICKETT HOUSE

Advertisement for The Pickett House, featuring a list of menu items and prices.

Williams V&B Grocery

Advertisement for Williams V&B Grocery, featuring a list of meat and grocery items and prices.

FARM NOTES

It won't be long until home owners in Tyler County will begin putting in spring gardens. The best time to plant is now, as the soil is still warm and the weather is just what the plants need.

West to Speak at Warren IDS

Robert West of Lufkin will speak at the Adult Education classes at Warren Independent School District on Monday, February 24, at 7 p.m. The topic is "The Future of the American West."

Bethel Baptist Church to Host Meeting at Warren

Bethel Baptist Church at Warren will host a church meeting on Saturday, February 23, at 7 p.m. The meeting will be held in the church sanctuary and will feature a special service.

Have You Met This Man?

Advertisement for a car accident insurance policy, featuring a photograph of a man and text describing the benefits of the policy.

4 Cup Electric BREWMASTER

Advertisement for a 4 Cup Electric Brewmaster coffee maker, featuring a photograph of the machine and text describing its features.

JUVENILE CHAIR

Advertisement for a juvenile chair, featuring a photograph of the chair and text describing its features and price.

Houston Livestock Show And Rodeo

John Pate, senior at Warren High School will give a \$1,000 scholarship to the Houston Livestock and Rodeo Association. Pate is a member of the Tyler County Livestock and Rodeo Association and has been a member since he was a child.

McClure Furniture

Advertisement for McClure Furniture, featuring a list of furniture items and prices.

A TOUCH OF GRACE

Advertisement for a bubble gum vending machine, featuring a photograph of the machine and text describing its features.

Public Auction

Advertisement for a public auction, featuring a list of items for sale and the date and time of the auction.

Colmesneil News

On Saturday evening, February 22, the Colmesneil community celebrated the 50th anniversary of the Colmesneil school district. The celebration was held at the Colmesneil school building and featured a variety of activities.

Puppet Show

Miss Jim Allison honored her son, Mike, on his third birthday with a puppet show. The show was held at the home of Mrs. Allison and featured a variety of puppets and songs.

Ear Piercing

Advertisement for ear piercing services, featuring a photograph of a person getting their ears pierced and text describing the services.

Linda's Beauty Shop

Advertisement for Linda's Beauty Shop, featuring a list of beauty services and prices.

Hectic Schedule Begins For Miss Tyler County

The first week of her reign as Miss Tyler County has been a busy one for Rodna Connor. Besides her regular beauty schedule as a high school senior, she has a number of other commitments, including her role as Miss Tyler County.

Valentine's Day

Valentine's Day is a time for love and affection. In Tyler County, many people are exchanging Valentine's cards and gifts with their loved ones. The day is celebrated with a variety of activities and events.

The Hartford

Advertisement for The Hartford insurance company, featuring a photograph of a person and text describing the services.

McClure Furniture

Advertisement for McClure Furniture, featuring a list of furniture items and prices.

Homemaking Hints District Food Show

Three weeks of exciting food shows are planned for the District Food Show and Beverly's Potato-Cheese Casserole received a red ribbon in the same contest.

Judge Mann Tells Citizenship Views

The American Business Women's Association observed Citizenship month at February 11 meetings.

LODGE MEETING IN MEMORY OF WASHINGTON

Myrtle Lodge No. 658 is having an open meeting Friday night at 7:00 in memory of George Washington. They are having a D.O. at 8 p.m. and urge their members to attend.

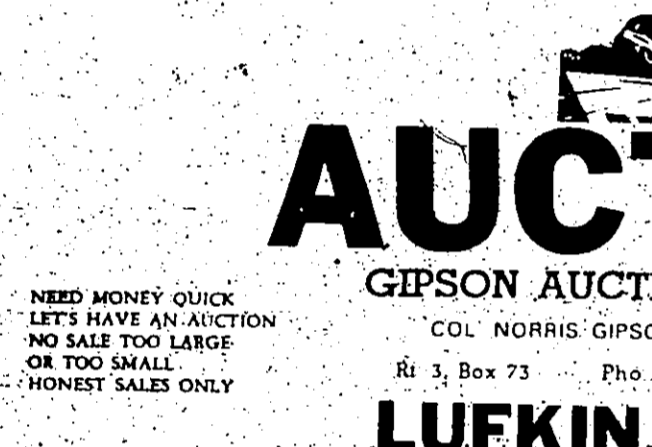

The ancient Mexicans believed that eruptions were caused when the sun and moon quarreled.

Homemaking Award Given To Nichols

Nancy Nichols has recently been named by the District Food Show and Beverly's Potato-Cheese Casserole received a red ribbon in the same contest.

Engagement Announced

Mr. and Mrs. L.C. Pollock are announcing the engagement of their daughter, Linda Gayle, to Philip W. Jones, son of Mr. and Mrs. Charles H. Jenkins of Austin.

Miss Linda Gayle is a graduate of Lamar University where she is a member of Phi Kappa Phi Fraternity. He is a graduate of the University of Texas where he was a member of Phi Kappa Phi Fraternity.

Delta Epsilon Chapter Hears Thomas Earns TAMU Honors

Delta Epsilon Chapter of the Phi Kappa Sorority met February 8 at the Woodville Inn. The chapter is composed of members from Harlin, Jasper, Polk, San Jacinto, and Tyler counties.

Finalist Johnson Represents DECA Area III At Convention

Several students from Kiffin High School traveled to Clear Lake High School to attend the DECA Area III meeting which was held February 14-15.

Programs For Lufkin Concert Series Decided

Danny Davis and the Nashville Brass, a touring ensemble of the Broadway National "1776" and the Don Casacks of Rostov are three of the attractions slated for the 1975-76 Lufkin Community Concert Association is now conducting its 24th annual membership series.

Four Students Graduate From Sam Houston

Three Woodville students have received undergraduate degrees from Sam Houston State University in Huntsville during the fall graduation exercises.

Easter Seal Appeal Letters Are Mailed

Easter Seal Appeal letters are being delivered this week according to J. B. Sparlock, the Tyler County Easter Seal Representative of the Easter Seal Society of Texas.

Regional Meets Show Concern For Big Thicket

Blaiz Pittman, publisher of the Big Thicket pictures recently visited the National Geographic Society as the guest speaker at Lamar University, Sunday, February 16.

Symphony Women's League Opens Homes

The Beaufort Symphony Women's League will be holding their spring benefit, Friday, March 7 from 10 a.m. to 5 p.m. The benefit will be a floral tour of homes with local artists providing the floral decorations for each home.

Top Pay For Experienced Drilling Personnel

First, take a look at our OLD salaries:
Toolpusher \$21,300 to \$24,400
Derrickman \$17,700 to \$22,800
Driller \$17,100 to \$18,900
Heavy Duty Diesel Mechanic \$20,000 to \$25,200
Diesel Elec. Electrician \$20,000 to \$25,200
Weed \$17,100 to \$23,400
Now, call our NEW salaries (free of foreign taxes):
713/622-5670
The Offshore Company

Engagement Announcement

Mr. and Mrs. H.A. Hughes, Mrs. and Mrs. Loyd Hughes and grand daughter Elizabeth L. Hughes were here last week visiting Mrs. Mary Cook and Mrs. Bessie Hughes.

HILLISTER NEWS

Mr. and Mrs. H.A. Hughes, Mrs. and Mrs. Loyd Hughes and grand daughter Elizabeth L. Hughes were here last week visiting Mrs. Mary Cook and Mrs. Bessie Hughes.

BUDGET OUT OF HAND?

Save money with FARMERS AUTO INSURANCE. Be assured of modern, broad form coverage and fast, fair, friendly service when you save!

NOTICE OF ELECTION

NOTICE OF ELECTION. COUNTY OF TYLER, JASPER AND ANGELINA. COLMENSEN INDEPENDENT SCHOOL DISTRICT.

Engagement Announcement

Mr. and Mrs. Brady Durham of Colmesneil, announce the engagement and approaching marriage of their daughter, Laquila Gayle, to Phillip W. Jones, son of Mr. and Mrs. Glimmer Jones of Hillister.

Washington's Birthday saving celebration!

Washington's Birthday saving celebration! DIRECT DISCOUNT FURNITURE STORE. WE ARE HAPPY TO ANNOUNCE THE APPOINTMENT OF THE WOODVILLE REPRESENTATIVE FOR OUR SINGLER SALES AND SERVICE.

TYNDALL'S Truck Stop & Cafe

OPEN 24 HOURS A DAY
Complete Lubrication & Washing On Cars, Trucks & Trailers
Delicious Steaks and Short Orders
Breakfast LUNCH \$1.92
Workman's Ampi
Served 11 a.m. till 2 p.m. Mon-Fri.
Hwy. 69, 3 miles south
Woodville 283-5261
Voll Come!

Griffin Pharmacy

Call 283-2163
106 S. Charlton - Woodville
I CAN MAKE AN INVISIBLE VINYL REPAIR
JUST LIKE THE ORIGINAL MATERIAL
RECOLORING old faded and scuffed surfaces makes old furniture like new
The finished job will prove crack, chip or peel guaranteed

A Real Drive In

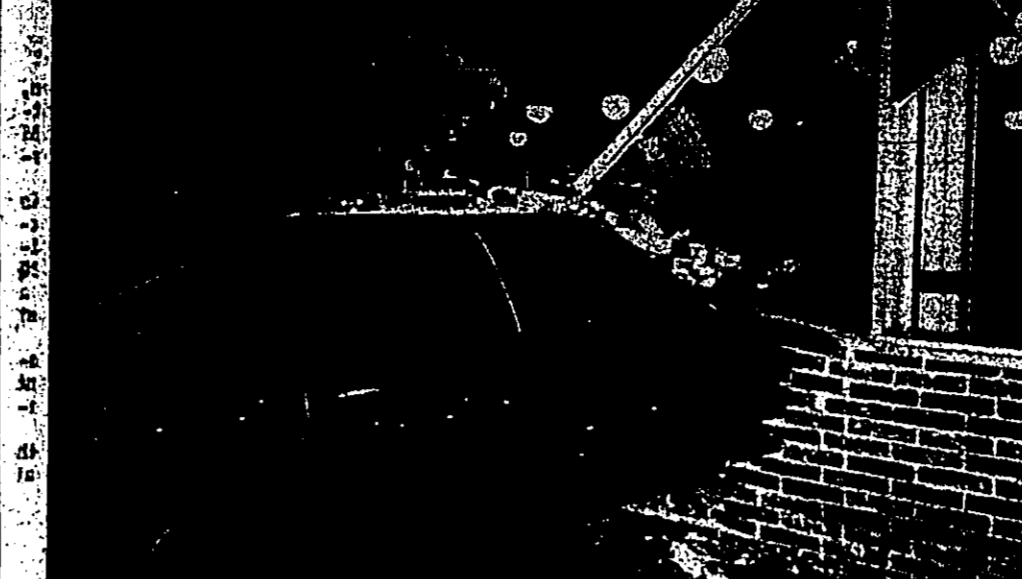

Photo by Jay Crews

Patrons of the Woodville Drive In were started Friday evening when a car ran through the brick wall, smashed the plate glass windows and pushed their tables and benches at which they were seated out into the center of the room.

LADIES AUXILIARY OF WARREN FIRE DEPARTMENT MET

The Ladies Auxiliary of the Warren County Fire Department met in the home of Mrs. M. H. Har... on Tuesday night, February 4.

Cuban Preacher Speaks Sunday Paul Harvey Addresses BET Annual Meet

Paul Harvey, popular radio news commentator, is scheduled as the featured speaker for the BET Annual Meeting on Friday, evening, February 22.

U.T. EXES MEET FEBRUARY 28

The Tyler County Club of the University of Texas will hold its annual meeting on Friday, evening, February 28.

Weekly Health Tip from TOM KNIGHT

Consider the great number of poisonous substances which are on hand in most homes: washing soda, chlorine bleach, polishes, ammonia, lye, insecticides, rat poisons, sprays, disinfectants.

Washing Machine

Each voter shall place an "X" in the square beside the statement indicating the way the voter wishes to vote.
FOR THE ISSUANCE OF BONDS AND the levy of the tax in payment thereof.
AGAINST
FOR THE ISSUANCE OF BONDS AND the levy of the tax in payment thereof.
AGAINST

Engagement Announcement

Mr. and Mrs. H.A. Hughes, Mrs. and Mrs. Loyd Hughes and grand daughter Elizabeth L. Hughes were here last week visiting Mrs. Mary Cook and Mrs. Bessie Hughes.



Mr. and Mrs. Brady Durham of Colmesneil, announce the engagement and approaching marriage of their daughter, Laquila Gayle, to Phillip W. Jones, son of Mr. and Mrs. Glimmer Jones of Hillister.

The bride-elect is a graduate of Colmesneil High School. The prospective groom is a graduate of Port Necher Groves High School and is employed by Mohr Oil Refinery in Beaumont.

Engagement Announcement

Mr. and Mrs. H.A. Hughes, Mrs. and Mrs. Loyd Hughes and grand daughter Elizabeth L. Hughes were here last week visiting Mrs. Mary Cook and Mrs. Bessie Hughes.

Engagement Announcement

Mr. and Mrs. H.A. Hughes, Mrs. and Mrs. Loyd Hughes and grand daughter Elizabeth L. Hughes were here last week visiting Mrs. Mary Cook and Mrs. Bessie Hughes.

The manager of holding said elections shall be selected as near as may be, by the general election laws of this state, except as modified by the Board of Trustees.

Washing Machine

Each voter shall place an "X" in the square beside the statement indicating the way the voter wishes to vote.
FOR THE ISSUANCE OF BONDS AND the levy of the tax in payment thereof.
AGAINST
FOR THE ISSUANCE OF BONDS AND the levy of the tax in payment thereof.
AGAINST

HILLISTER NEWS

Mr. and Mrs. H.A. Hughes, Mrs. and Mrs. Loyd Hughes and grand daughter Elizabeth L. Hughes were here last week visiting Mrs. Mary Cook and Mrs. Bessie Hughes.

Mr. and Mrs. H.A. Hughes, Mrs. and Mrs. Loyd Hughes and grand daughter Elizabeth L. Hughes were here last week visiting Mrs. Mary Cook and Mrs. Bessie Hughes.

FARMERS AUTO INSURANCE

Save money with FARMERS AUTO INSURANCE. Be assured of modern, broad form coverage and fast, fair, friendly service when you save!

THE BITCH BIKERS

THEY'RE THE KIDS WHO PUT THE GYP IN GYPSY!

Washing Machine

Each voter shall place an "X" in the square beside the statement indicating the way the voter wishes to vote.
FOR THE ISSUANCE OF BONDS AND the levy of the tax in payment thereof.
AGAINST
FOR THE ISSUANCE OF BONDS AND the levy of the tax in payment thereof.
AGAINST

Washing Machine

Each voter shall place an "X" in the square beside the statement indicating the way the voter wishes to vote.
FOR THE ISSUANCE OF BONDS AND the levy of the tax in payment thereof.
AGAINST
FOR THE ISSUANCE OF BONDS AND the levy of the tax in payment thereof.
AGAINST

TIEMANN'S DIRECT DISCOUNT FURNITURE STORE

WE ARE HAPPY TO ANNOUNCE THE APPOINTMENT OF THE WOODVILLE REPRESENTATIVE FOR OUR SINGLER SALES AND SERVICE. Come in and see the new Singler line. Free * Free * Free. Friday and Saturday Only.

Allan Shivers Library Offers More Than Just Books

Today there are a total of 6,582 card holders. Non-residents may acquire temporary library cards for \$5.00, refundable when their library record is cleared.

Schools often bring student groups to use the library facilities. Parents and teachers frequently check out books for their children or students.

A book tray, located at the end of the gallery on Dogwood Street, allows patrons to return books at any hour. Middle Sullivan said many middle school students use the library.

Others come to the library on a regular basis. The First Baptist Church Day Camp Center, the Woodville High School, and the Woodville Junior High School are among the regular patrons.

The library also has a frequent player and records that include names of players, scores, and other pertinent information. The library also has a frequent player and records that include names of players, scores, and other pertinent information.

The first library was founded by a group of interested citizens. It was located in the home of Mrs. J. W. Sullivan. The library was founded by a group of interested citizens.

The library is a valuable resource for the community. It provides a quiet place for reading and learning. The library is a valuable resource for the community.

The library is a valuable resource for the community. It provides a quiet place for reading and learning. The library is a valuable resource for the community.

The library is a valuable resource for the community. It provides a quiet place for reading and learning. The library is a valuable resource for the community.

The library is a valuable resource for the community. It provides a quiet place for reading and learning. The library is a valuable resource for the community.

The library is a valuable resource for the community. It provides a quiet place for reading and learning. The library is a valuable resource for the community.

The library is a valuable resource for the community. It provides a quiet place for reading and learning. The library is a valuable resource for the community.

The library is a valuable resource for the community. It provides a quiet place for reading and learning. The library is a valuable resource for the community.

The library is a valuable resource for the community. It provides a quiet place for reading and learning. The library is a valuable resource for the community.

The library is a valuable resource for the community. It provides a quiet place for reading and learning. The library is a valuable resource for the community.



Students eagerly examine new books that have been placed on shelf tops to attract their attention.

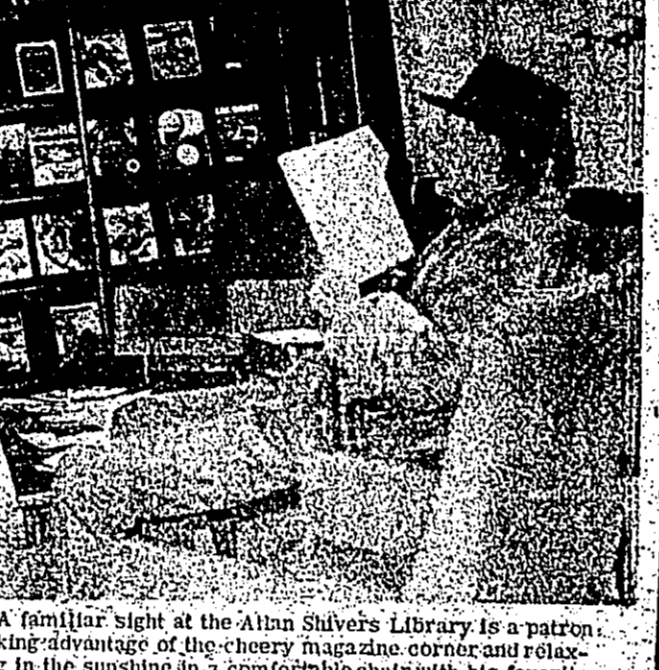

A familiar sight at the Allan Shivers Library is a patron taking advantage of the cheery magazine corner and relaxing in the sunshine in a comfortable chair with his favorite magazine.

Most books are checked out for two weeks. Non-popular books are sometimes checked out for one week until the demand for them decreases.

For persons having difficulty reading normal type, large print books are available in large type print editions. More of the large print reading can be secured through interlibrary loans.

For many years the museum and library as well as the grounds have been under the care of Mrs. Sullivan.

Anyone wishing to call the library will find it listed under 'Allan Shivers Library' in the Yellow Pages.

The library is a valuable resource for the community. It provides a quiet place for reading and learning. The library is a valuable resource for the community.

The library is a valuable resource for the community. It provides a quiet place for reading and learning. The library is a valuable resource for the community.

The library is a valuable resource for the community. It provides a quiet place for reading and learning. The library is a valuable resource for the community.

The library is a valuable resource for the community. It provides a quiet place for reading and learning. The library is a valuable resource for the community.

The library is a valuable resource for the community. It provides a quiet place for reading and learning. The library is a valuable resource for the community.

The library is a valuable resource for the community. It provides a quiet place for reading and learning. The library is a valuable resource for the community.

An Investment In Your Future ATTEND CHURCH

On Top The Bible "God's holy word" is still the best seller and most quoted book. From the original Greek and Hebrew, this book has been translated into many languages.



The Church in God's appointed way in this world for spreading the knowledge of His Word for man and his freedom from the bondage of sin.

WOODVILLE MESSIAH BAPTIST CHURCH, 1 mile east of Woodville, Sunday school 9:45 am; Morning worship 11 am; Evening worship 7 pm.

WOODVILLE UNITED METHODIST CHURCH, 1 mile east of Woodville, Sunday school 9:45 am; Morning worship 11 am; Evening worship 7 pm.

WOODVILLE UNITED METHODIST CHURCH, 1 mile east of Woodville, Sunday school 9:45 am; Morning worship 11 am; Evening worship 7 pm.

WOODVILLE UNITED METHODIST CHURCH, 1 mile east of Woodville, Sunday school 9:45 am; Morning worship 11 am; Evening worship 7 pm.

WOODVILLE UNITED METHODIST CHURCH, 1 mile east of Woodville, Sunday school 9:45 am; Morning worship 11 am; Evening worship 7 pm.

WOODVILLE UNITED METHODIST CHURCH, 1 mile east of Woodville, Sunday school 9:45 am; Morning worship 11 am; Evening worship 7 pm.

Henry Block has 17 reasons why you should come to us for income tax help

Reason 3. We spend all the time we need when it comes to preparing your return. We conduct in-depth interviews to make sure we understand your personal tax situation. And we keep all information completely confidential.

HENRY BLOCK
THE INCOME TAX PEOPLE
OPEN 9-5 WEEKDAYS 8-5 SATURDAY
NO APPOINTMENT NECESSARY

GRAMMER'S GROCERY

SHOP AROUND!

SPECIALS: February 13-14-15

1# FOLGERS COFFEE	\$1.33
18 oz. Kraft B-BUQUE SAUCE	67¢
Tall CARNATION	30¢
5# Gold Medal FLOUR	99¢
3# FLUFFO	\$1.89
1# PINTO BEANS	45¢
TUNA HELPER	67¢
Del Monte Cut GREEN BEANS	39¢
46 oz. Pineapple JUICE	61¢
31 oz. Van Camp PORK & BEANS	57¢
Bounty TOWELS	59¢
Gt. CHEER	\$1.23
Gal. CLOROX or PUREX	85¢
Calgon Water Softener	\$1.45

1403 W. BLUFF PHONE 283-2520

More Money For Your Money

Passbook Rate	5 1/4 %	in By The 10th Earn From The 1st
Certificate	5 3/4 %	6 Months \$1,000.00 Min.
Certificate	6 1/2 %	1 Year \$1,000.00 Min.
Certificate	6 3/4 %	2 1/2 Years \$5,000.00 Min.
Certificate	7 1/2 %	4 Years \$5,000.00 Min.
Certificate	7 3/4 %	6 Years \$5,000.00 Min.

Federal Regulations require a substantial interest penalty for early withdrawal of savings certificate account only.

SOUTHEAST SAVINGS AND LOAN ASSOCIATION
106 W. Bluff Ph. 283-3747 Woodville, Texas

Western Auto Associate Store

Refrigerator Sales & Service

Magnolia Drive-In Grocery

NORTH-SOUTH-WEST

Service Gas & Appliance Co.

Jerry A. Carruth, operating manager
Ph. 283-3343 Woodville, Texas

Jack Lane Ford

Jack Lane, President Ph. 283-2626
104 Pine Street Res. Ph. 283-2716

Griffin Pharmacy

106 S. Charlton Ph. 283-2128 Woodville

Brookshire Bros.

502 N. Magnolia Woodville

Boykin Lumber Co.

Ph. 283-3731 Woodville

Woodville Inn

WOODVILLE'S FINEST NOON BUFFET DAILY EVERYONE WELCOME!

A&M Motor Co., Inc.

Ph. 715-282-4894 Woodville

Harrington Electric & Plumbing Service

Fairview Baptist Church

Rev. Jimmy Owens, pastor; Sunday school 9:45 am; Worship 11 am; Church Training 6 pm; Wednesday prayer meeting 7 pm.

Shady Grove Assembly of God Church

West of Woodville; Sister Leola Brown, pastor; Sunday school 10 am; Morning worship 10:30 am; Wednesday prayer meeting 7:30 pm.

Rocky Springs Baptist Church

George Frank, pastor; Sunday school 10 am; Morning worship 11 am; Church Training 6 pm; Evening worship 7 pm; Wednesday prayer meeting 7:30 pm.

Cane Creek Baptist Church

Rev. J. M. Staley, pastor; Sunday school 9:45 am; Morning worship 11 am; Church Training 6 pm; Evening worship 7 pm; Wednesday prayer meeting 7:30 pm.

First Baptist Church of Colmesneil

Sunday school 10 am; Morning worship 11 am; Church Training 6 pm; Evening worship 7 pm; Wednesday prayer meeting 7:30 pm.

Bethel Baptist Church

Warren, John Spahn, pastor; Sunday school 9:45 am; Morning worship 11 am; Church Training 6 pm; Evening worship 7 pm; Wednesday prayer meeting 7:30 pm.

Hillster Assembly of God Church

Rev. D. K. Martin, pastor; Sunday school 9:45 am; Morning worship 11 am; Church Training 6 pm; Evening worship 7 pm; Wednesday prayer meeting 7:30 pm.

Shady Grove Assembly of God Church

West of Woodville; Sister Leola Brown, pastor; Sunday school 10 am; Morning worship 10:30 am; Wednesday prayer meeting 7:30 pm.

Melway Missionary Baptist Church

FM 1044, 10 miles East of Warren, 5 miles West of Froid, affiliated with Baptist Missionary Association of Texas; Bro. Rayburn Pickens, pastor; Sunday school 9:45 am; Morning worship 11 am; Church Training 6 pm; Evening worship 7 pm; Wednesday prayer meeting 7:30 pm.

Davis Food Market

Ph. 547-3330 WARREN

J. B. Best & Co.

CLOTHING & SHOES FOR YOUR FAMILY

Tycos Feed Co.

FEED & FERTILIZER WOODVILLE

Wattsco Air Conditioning & Heating

E. BLUFF Ph. 283-3666

Woodville Convalescent Center

Ph. 283-2558 102 N. Beach Woodville

Ogden Chevrolet

COLMESNEIL Ph. 837-5148

McClure Furniture

283-2519 Woodville 305 N. Magnolia

Southeast Texas Savings & Loan

Jarratt's Pharmacy

208 S. Magnolia Ph. 283-2850

CITIZENS STATE BANK

P.O. BOX 108 WOODVILLE, TEXAS 75798

Lopez Completes Orlando Recruit Training Program

SP4 Jimmy Dale Riley, son of Mr. and Mrs. James Riley of Woodville, is now serving in the Canal Zone of the Republic of Panama.

Riley is a 1974 graduate of Kirby High School. He received his education at Kirby High School, where he completed his basic training. He received expert medals for rifle, pistol, and machine gun marksmanship.

After returning to Fort Carson, he was promoted to present SP-4 rank and sent to serve with the 2nd Battalion, 5th Airborne Division at Fort Clayton in the Canal Zone.

In addition to his duties as a recruit, Riley has demonstrated an outstanding responsibility. In the absence of his officers, SP-4 Riley will take charge and get the job done. SP-4 Riley is constantly striving for self improvement thru civilian and military educational programs. This efficiency report was signed by Rafael A. Grenier, Second Lt. Co. B 4th BN 20th Infantry.

Bob's Prescription Shop
1010 W. BLUFF WOODVILLE PH. 283-3023

Obituaries

Renfro

Services for Harold E. Renfro, 60, of Orange, were conducted at 2:30 p.m. Thursday, February 18, in the Gibson Funeral Home Chapel. The Rev. Ernest Marshall Jackson officiated and burial followed in Whitehouse Cemetery. The remains were in-state at the Gibson Funeral Home. Renfro died Tuesday morning in an Orange hospital. He was a carpenter and a member of the Baptist Church and a veteran of World War II.

Swearingen

Gracie Belle Swearingen, 67, of Warren died at 5 p.m. Monday in Tyler County Hospital. She was a native of Rattall, and lived in Tyler County for many years. Funeral services were held at 11 a.m. Wednesday in Warren Baptist Church, Warren, with the Rev. Kenneth Cauden officiating. Burial was in Allston Cemetery.

Hamm

Nertie Collier Hamm, 76, of Woodville died at 2:30 a.m. Monday at her home. She was a native of Tyler County and had lived in Beaufort for ten years. She was a member of the public seamstress until her death a year ago. She was a member of the Woodville Baptist Church. Funeral services were held Saturday at 2 p.m. in the funeral home. Interment was in Colmesneil Cemetery. The Rev. R. L. Pemberton officiated.

Gordon

Mrs. Edna Gomer Gordon, 76, of Woodville died at 2:30 a.m. Monday at her home. She was a native of Tyler County and had lived in Beaufort for ten years. She was a member of the public seamstress until her death a year ago. She was a member of the Woodville Baptist Church. Funeral services were held Saturday at 2 p.m. in the funeral home. Interment was in Colmesneil Cemetery. The Rev. R. L. Pemberton officiated.



YOU'LL LOVE OUR LOW



DOUBLE STAMPS TUESDAYS



FEB. 19-25, 1975

WE WELCOME FOOD STAMPS

GROUND BEEF
 LB. **69¢**

HYDE PARK SLI BACON LB. \$1.09

Oscar Mayer
 SLICED LUNCHEON MEATS
 8 oz. pkg. **69¢**

- BOLOGNA
- OLIVE
- PICKLE & PIMENTO

PORK CHOPS

FIRST CUT LB. **79¢**

CENTER CUT LB. **99¢**

SEMI-BONELESS PORK ROAST LB. 79¢

PORK STEAK LB. 99¢

FRESH SPARE RIBS LB. 79¢

TURKEY NECKS LB. 39¢

TURKEY WINGS LB. 49¢

HYDE PARK HOT OR MILD SAUSAGE LB. \$1.19

ORANGE JUICE TEXSUN
 6 oz. 5 for **\$1**

CABELLS SQUARE ICE CREAM \$1.09
 1/2 gal.

KRAFT'S May'n's 79¢
 pt.

REBHARDT HOT DOG SAUCE 49¢
 10 oz. 2 for

LIBBY LEAF OR CHOP SPINACH 39¢
 10 oz. 2 for

LIBBY CUT GREEN BEANS 69¢
 20 oz.

KRAFT CHEESE WHIZ \$1.19
 16 oz.

LIBBY CORN ON COB 69¢
 4 ct.

LIBBY POR SOUP Vegs. 69¢
 20 oz. ORE IDA-CC

POT'ONES 69¢
 2 lb. HYDE PARK 1/2 LB. STICK

OLEO 59¢
 1 lb. CHEF CHEESE OR SAUSAGE

PIZZA 89¢
 13 oz.

CHEESE SLICED AMERICAN OR PIMENTO 8 oz. **59¢**

MOTT'S APPLE JUICE 59¢
 qt.

HYDE PARK GRAPE JUICE 59¢
 24 oz.

HYDE PARK PHONE JUICE 59¢
 32 oz.

DEL MONTE FRUIT Cocktail 89¢
 No. 203 can 2 for

P-NUT BUTTER JIF CREAMY OR CRUNCHY 18 oz. **79¢**

GR. GIANT CUT OR BEANS 2/79¢
 202.

GR. GIANT CS OR WH TEL CORN 79¢
 No. 303 can 2 for

GR. GIANT SWEET PEAS 79¢
 No. 303 can 2 for

BETTY CROCKER W/COUPON Potato Buds 69¢
 18 oz.

ALMA SHOE STRING POTATOES 69¢
 No. 211 can 4 for

PINTY BEEF BEEF STEW 89¢
 24 oz.

GAIN DETERGENT \$1.09
 67.

NORMEL SPAM 79¢
 12 oz.

LIBBY VIENNA SAUSAGE \$1.00
 5 oz. 3 for

WOLF PLAIN CHILI 69¢
 15 oz.

WOLF W/BEANS CHILI 49¢
 18 oz.

REBHARDT JUMBO TAMALES 69¢
 No. 217 can

HYDE PARK OIL 48 oz. **\$1.99**

AXAX LIQUID CLEANER 69¢
 28 oz.

PUREX BLEACH 69¢
 gal.

SUPER SUDS DETERGENT 69¢
 qt.

PILLSBURY ASS'D CAKE MIXES 99¢
 W/COUPON 2 for

HYDE PARK PLAIN OR FLAVORED SALT 25¢
 26 oz. 2 for

SOAP CASHMERE BOUQUET BATH SIZE **4/89¢**

PET EVAP. MILK 59¢
 1 qt. 2 for

ASS'D CHIEF SURPRISE DINNERS 49¢
 16 oz. 2 for

LIBBY W/MEATBALL SPAGHETTI 39¢
 18 oz.

GEREAL 69¢
 11 oz.

SAFETY MATCHES 29¢
 100 PKG. 2 for

DIXIE WHITE PLATES 99¢
 100 ct.

PLANTERS COCKTAIL PEANUTS 89¢
 13 oz.

DELSEY BATHROOM TISSUE 39¢
 2 roll

ASSY DOLOR Range Sets \$2.99

SAWNET TOWELS 49¢
 6 pack

COLOR COVERED CAKE PAN \$2.99

IVORY LIQUID 22 oz. **69¢**

DRUGS

ALKA SELTZER 69¢
 26 ct.

PEPTO BISMOL \$1.09
 8 oz.

VICKS NYQUIL \$1.59
 8 oz.

SURE DRY UNSC. DEODORANT \$1.49
 8 oz.

SURE DRY REG. SCENT DEODORANT \$1.49
 8 oz.

pick 'o' the patch PRODUCE

L.G. WASH. GOLD DEL. APPLES EA. 10¢

TEX. U.S. NO. 1 GREEN CABBAGE lb. 10¢

SLICING SIZE MEXICAN CUCUMBERS ea. 15¢

COLORADO BAKING RUSSET LB. 19¢

BETTY CROCKER POTATO BUDS 16 oz. **69¢**

No. 113895 2-25-75

GOOD ONLY AT BIG STAR STORES OFFER EXPIRES 2/25/75

WITH THIS COUPON WITHOUT COUPON 1.09

COCOA OR FRUITY PEBBLES CEREAL 11 oz. **69¢**

No. 20125 2-25-75

GOOD ONLY AT BIG STAR STORES OFFER EXPIRES 2/25/75

WITH THIS COUPON WITHOUT COUPON 95¢

PILLSBURY FLOUR 5 lb. **49¢**

No. 27625 2-25-75

GOOD ONLY AT BIG STAR STORES OFFER EXPIRES 2/25/75

WITH THIS COUPON WITHOUT COUPON 1.19

TEXAS NO. 1 CELLO CARROTS 15¢
 bag

TEXAS NO. 1 B L.B. MARG ORANGES 69¢
 bag

CRISP CALIF. CELERY 29¢
 bunch

SPIOT FLORIDA RED RADISH 15¢
 6 oz. bag

LARGE EGGS 59¢ Dozen

PILLSBURY ASS'D CAKE Mixes 17 oz. **2/99¢**

2-25-75

GOOD ONLY AT BIG STAR STORES OFFER EXPIRES 2/25/75

WITH THIS COUPON WITHOUT COUPON 2/159

MAXWELL HOUSE INST. COFFEE 10 oz. **\$1.85**

2-25-75

GOOD ONLY AT BIG STAR STORES OFFER EXPIRES 2/25/75

WITH THIS COUPON WITHOUT COUPON \$2.77

MAXWELL HOUSE COFFEE lb. **89¢**

2-25-75

GOOD ONLY AT BIG STAR STORES OFFER EXPIRES 2-25-75

WITH THIS COUPON WITHOUT COUPON \$1.29