



The Tyler County BOOSTER

VOLUME 47 NUMBER 35

WOODVILLE, TEXAS

May 8, 1975

Top of the Morning

By RALEIGH LAMB

They said in their hearts, Let us destroy them together; they have burned up all the synagogues of God in the land.

We see not our signs; there is no more any prophet; neither is there among us t'ry that knoweth how long?

O God, how long shall the adversary reproach? shall the enemy blaspheme thy name for ever?

PSALMS 74: 8-10

The May 1 issue of the Tyler County Booster and a copy of the Picket House menu were placed in a time vault Thursday, May 1 at the 100th anniversary ceremony of Houston Citizens Bank and Trust. The vault will be opened May 1, 2025.

The Big Thicket Association was one of several organizations and individuals invited to place items of interest in the vault at the bank. The Booster and Picket House menu were placed in the vault by Big Thicket Association president Howard Peacock. The Booster, marked "A Glimpse into the life of a Big Thicket Community," should provide the officials opening the vault in 2025 with a comprehensive insight of life in the Big Thicket way back in '75.

The Booster staff deeply appreciates the honor of being the only newspaper in the Big Thicket area to be placed in the vault.

Architect's Concept

New High School To Be Built If \$2.9 Million Bond Issue Passes

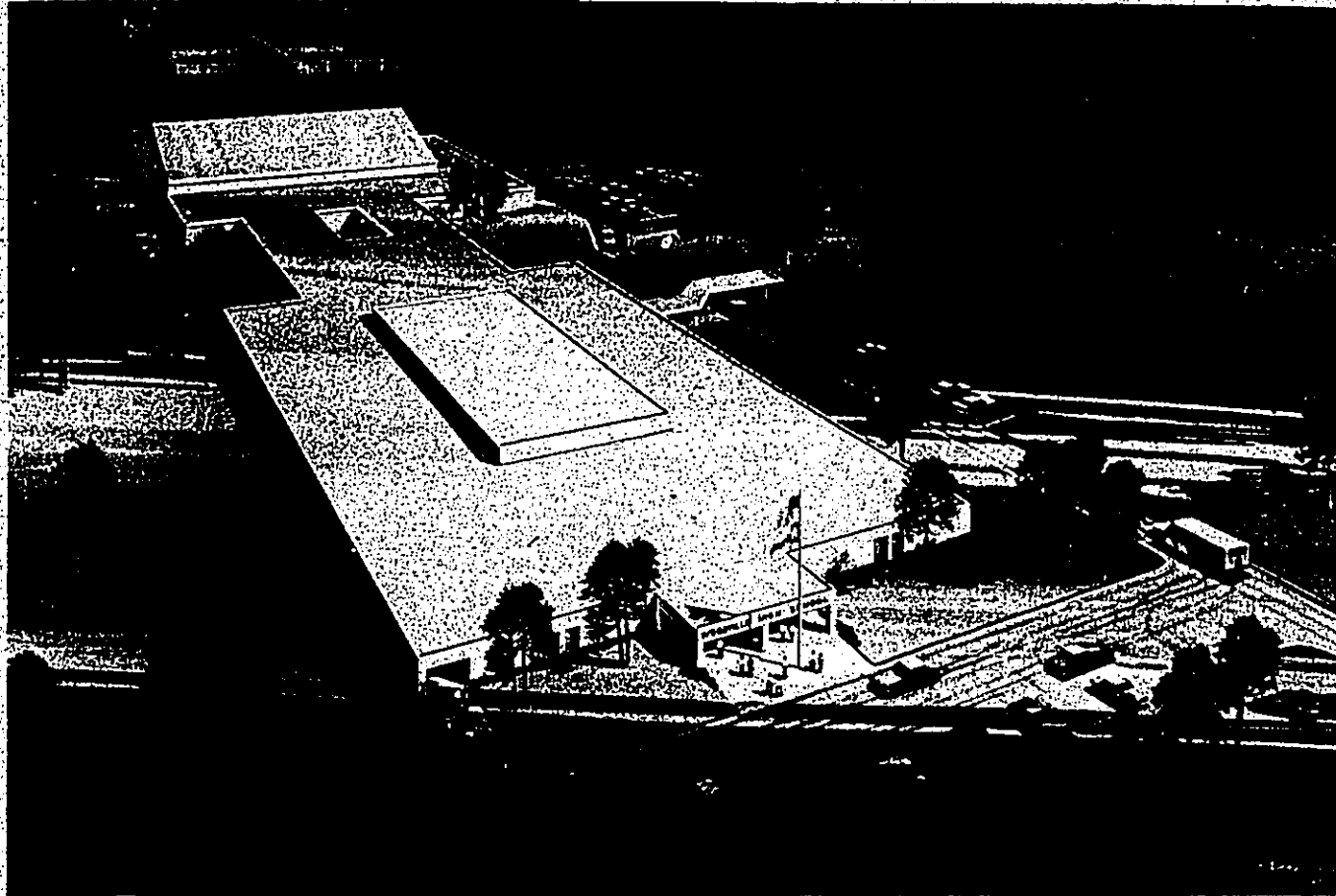

The architect's conception of a new school for Woodville is shown to give voters an idea of how part of the proceeds from the \$2.9 million school bond election, May 13, will be used. The school plant shown in the architect's sketch will be designed to accommodate the top 4 grades.

The new building will be located on a site to be acquired. The school board will advertise for suitable sites to be considered if the bond is passed.

Some of the oldest present buildings, like the building housing present kindergarten and grades 1 and 2, will be removed as well as the old Kirby high school classroom section constructed in 1927.

All remaining classroom buildings will be renovated, updated, and air conditioned so that all students, grades kindergarten through grade 8, will have modern facilities.

The school board has prepared for distribution a fact sheet giving a summary of the planned improvement program.

Voting will be conducted in the high school auditorium with Joe Cash as Election Judge.

Citizens Feel New Buildings Will Not Solve Problems

The following article was submitted for publication to the Tyler County Booster. It was written by citizens opposed to the \$2.9 million tax bond which will be voted on Tuesday, May 13 at the Kirby High School auditorium. Last week the Booster published an article submitted by those supporting the bond issue.

Let's look at the problems more realistically!

We would be the first to admit that we have problems in our schools, but new buildings will not solve the worst of the problems.

Everybody wants better schools, more and better paid

teachers; more doctors, hospitals, nursing homes; and more fire and police protection. But all of these cost money. Let's not become so heavily in debt in just one area without first evaluating the whole situation.

Each year, more and more retired people move into our community. Most of them live on fixed incomes. It would be a shame to burden these senior citizens with higher taxes.

The U.S. Bureau of Census has released statistics showing that the number of high school age students will peak in 1980, and then decline.

We voters were given a very short notice of this election;

it is scheduled for next Tuesday (which is a working day) and citizens were allowed only one voting place (this makes it almost impossible for some of our aged citizens to make it to the polls) — all of this was done in hopes of a tight turnout at the polls.

Why were our schools allowed to get in such a "sub-standard and dangerous condition"? It seems that we need a maintenance program worked out in detail, rather than a bond issue. Just remember that we are talking about \$200,000.00 per year in interest alone on this size bond.

What assurance do we have that our new schools would not get into this same condition before we pay off the proposed bond?

Do we still owe on bonds previously passed?

Have you seen a school budget?

We need more than a picture of a new school and the findings of a few citizens before we go so heavily in debt.

Serious Wrecks Keep DPS Troopers Busy

The road was wet and a very light mist was in the air as Department of Public Safety troopers Joe Willmon and Jim Deal surveyed the grisly carnage on the highway. Before them lay the misery of a two car accident which took the lives of two persons and injured 13 others Saturday night.

The accident occurred at 7:50 p.m. on U.S. Hwy. 89 near Rockland. A south-bound Ford car, driven by Mrs. Mary Colwell Sparks, of Houston, crossed into the lane of an international crew cab pickup truck driven by Willie D. Brown of Colmesneil. The vehicles struck head on.

The driver of the Ford car was killed and one of the

passengers in the pickup, Mrs. Lucille Gibbs of Colmesneil, was also killed.

The injured persons were taken to Tyler County Hospital and some were then transferred to Beaumont and Houston hospitals. There had been 11 persons in the pickup and four in the car. Six ambulances were used to transfer the injured to other hospitals, two from the Lufkin Fire Department, two from Edwards Funeral home and two from Coleman Funeral Home.

Assisting troopers Willmon and Deal were DPSSgt. Cecil Taylor of Livingston, and deputies from the Tyler County Sheriff's Department, George McKee and Don Woodrome. Members of the Woodville Volunteer Fire Department stood by to give assistance.

DPS Trooper Deal investigated a one car accident 1 1/2 mile south of Spurger Thursday at 2:45 a.m. Seriously injured in this accident were driver of the car, Donald Joe Dobe of Rt. 3, Jasper and Steven Albert Primrose, of Jasper.

The accident was due to excessive speed said Trooper Deal. It occurred when the car ran off the road in a curve and hit a tree. Both were taken to Tyler County Hospital and transferred to Beaumont. The driver of the car lost a leg in the accident and Primrose is considered in critical condition.

Troopers Henigan, Willmon and Deal were on duty on the week end of May 2-4. They investigated two other minor accidents and issued 50 citations. There were no arrests for DWI made during this time.

Tentative Agenda For Commissioner's Court Meeting

The Tyler County Commissioner's Court will meet in regular session on Monday, May 12 in the Commissioner's Courtroom at 10 a.m.

The following is a tentative agenda of the business they will transact during their meeting time:

The following persons are scheduled to appear before the Commissioner's Court on various business:

1. Mrs. Billie Jean Broom, Justice of Peace, Pct. 2, concerning salary
 2. Brad Smith, concerning Mental Health/Mental Rehabilitation
 3. Sheriff Lewis Craven
 4. Pat Brown, District Clerk
- The Commissioner's will also conduct other business:
5. Consider and approve the treasurer's report
 6. Prove the tax roll
 7. Pay bills
 8. Organize a Board of Equalization and set meeting dates
 9. Consider a petition for the opening of a road to the public at Warren
 10. Discuss the Welfare Department request for office room

Anyone interested in the business of the county or the action to be taken on any of these items may attend the meeting.

Notices

Band Boosters Club Meeting

The Woodville Band Booster Club will meet Monday night, May 12 at 7:30 in the band hall. All members are urged to attend.

OES Rummage Sale
Woodville OES #462 will have a rummage sale Friday and Saturday, May 9 and 10 at 1105 South Magnolia next to Collins Paint Store in Woodville.

Proceeds from the sale go to the Texas Kidney Research Fund for a kidney machine.

Vacation Logs

The Woodville Police Department would like to remind residents that as summer approaches and many leave on vacation they can turn in their vacation logs in order for the police to check on their homes during their absences.

Single Adults Social Planned

The Single Adult Group sponsored by First Baptist Church, Woodville, meet Saturday, May 11 at the church coffee house on West Holly Street.

Alton Phlen was elected leader of the group.

The next meeting will be Saturday, May 10, 7 p.m. at the coffee house. Ladies attending are asked to bring a salad and everyone should bring their own beverage. The salad supper is for the birthday supper for members whose birthday is in May.

The group would like to extend an invitation to all single people to come and join the activities. The Saturday night meetings are social and are open to all ages and denominations.

CONTINUED ON PAGE 8

Colmesneil Names Valedictorian And Salutatorian For 1975 Class



Waldrep

Jerry Waldrep, son of Mr. and Mrs. John Waldrep of Colmesneil is the Valedictorian of the class with a four year average of 97.32. Jerry is active in ULL events, advancing to state two years in Debate.

Cindy Mitchon, daughter of Mr. and Mrs. M. A. Mitchon of Colmesneil is Salutatorian with a four year

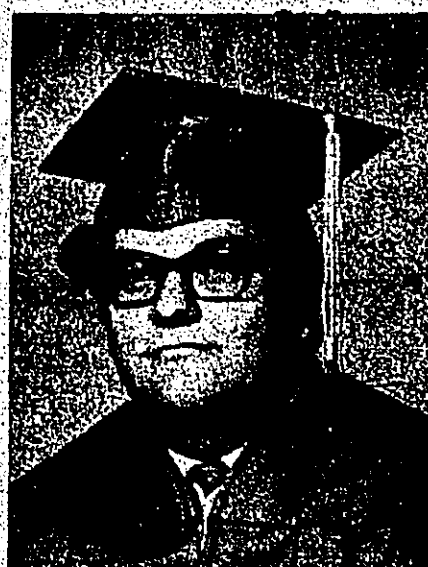

Mitchon

average of 93.44. Cindy is also active in ULL, advancing to Regional in Persuasive Speaking. She was also selected as Miss C.H.S. 1975.

Graduating Seniors are: Diane Belt; Angela Collins; Lavon Cross Fowler; Leah Farcloth; Mildred Hearn; Kathy Henderson; Sarah Jones Ogden; Shelly Matlock; JoLynn Moffett; Brenda Winters; Ro-

bbie Benton; Tim Brown; Larry Gilder; Calvin Hardin; Mike Lawson; Jimmy Pittman; Billy Snider; and Woodell Beaman.

Commencement exercises for Colmesneil High School will be May 22 at 7:30 p.m. in the high school auditorium. There will be 20 graduating seniors.

Kathy Barnes Selected As First Tyler County Farm Bureau Queen

Kathy Barnes of Chester, daughter of Mr. and Mrs. Ray Barnes, was selected as the first Tyler County Farm Bureau Queen. Cynthia Mitchon of Colmesneil, daughter of Mr. and Mrs. M.L. Mitchon was selected as the first runner-up. These girls were both chosen at the first county wide Farm Bureau meeting held Saturday, April 20 at the Lions Den.

Many Farm Bureau families about the county gathered for the covered dish supper. The invocation was given by the Rev. Larry Trent. Following the meal, musical entertainment was provided by Donna Clark at the piano and Kay Tillery on the saxophone.

The Tyler County Farm Bureau president, Bud Byram introduced the special guests at the meeting. District director Henry Burton and his wife were presented along with Mr. and Mrs. Corly Cockran of Livingston and Odell Seamans of Polk County.

President Byram reported they now have 70 new members, making a membership total of 278 for this county.

Byram's report gave a report on her recent trip to Washington, D.C. to attend the County Presidents Conference held April 22-24. She said she was fortunate to have met with Congressman Charles Wilson, both Senators and Secretary of Agriculture Earl Butz. She also met the president of the American Farm Bureau, Mr. Kufuss. She, along with the other 242 members of the Texas group, heard that the Farm Bureau is working hard in Washington to get help for the farmers across the United States but some of the present problems are very great.

Ruth told her husband one of the primary problems was the fire ant control program which has now been stopped. Another is the land use program which is apparently being pushed through Congress. She said this was one of the things which would affect the farms for all time and was one of the things that was not needed.

"Washington was lovely, the tulips were something that I will always remember," said Mrs. Stanford.

The Citizenship seminar students were then introduced to the group. The four students are Kathy Barnes, Phyllis Spurlock, Patti Dawn Bar-

ford and Benita Vinson who will serve as the alternate. These girls will represent Tyler County at West in July.

Farm Bureau insurance representative Rev. Larry Trent was introduced to the assembly and he talked about the insurance program.

The selection of the Farm Bureau queen followed. Ruth Stanford conducted this portion of the program. Kathy Barnes was given an engraved charm bracelet and she will represent Tyler County at the District contest. The contestants for queen had to give a one minute talk on "Why Are You Glad Your Family Belongs To The Farm Bureau?"

Runner-up Cynthia Mitchon was presented with a gift certificate.

Judges for the occasion were Henry Burton of Angelina Co. and Mrs. Corly Cockran of Livingston.

Older Citizens To Be Honored With Month Of May Activities

May, Older Texas Month, will see a variety of activities across the state in honor of people age 65 or older.

Theme for this year's celebration is "Centennial Heritage, Festival, Horizons."

The three part theme points to past and present accomplishments of our older citizens, through the rich heritage they've made possible for us, and it encourages us to honor them for it.

The theme emphasizes the future by making upcoming generations aware of the planning and action still needed to insure fulfilling lives for themselves.

These include financial, housing and health plans.

—Making savings plans early will help cut down financial worries later.

—Planning a home that will adapt to retirement will improve the housing situation.

—Planning for transportation needs, such as selecting a home near shops, church and a medical center, will make retirement living easier.

—Developing interests or hobbies with the idea of pursuing them further during retirement will help make it more fulfilling.

—Having periodic health checks now will help insure better health during later years.

As we all progress toward our later years, which can be very fulfilling, thoughtful planning will help assure a satisfying period of older years.

Remember! May 8th is the deadline for receiving nominations for the Man and Woman Senior Citizen of the Year.

Your entry may be sent to Box 27, Woodville, Texas. Nominations must be 65 years of age or older and a resident of Tyler County for the past 5 years.

The Man and Woman Senior Citizen of the Year will be honored at the Lions Den with a special program Tuesday, May 20. If you need more information call 283-2481.

Bean Wins Fifth In State UIL Spelling Competition

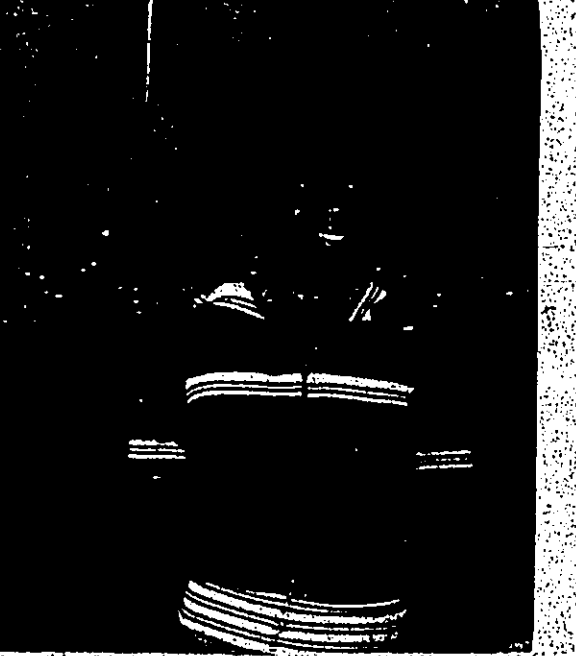

Kirby High School senior Rhonda Bean placed fifth in the UIL State Conference 3-A Spelling Meet. Competition was held at the University of Texas campus on Friday, May 2. Rhonda had previously taken second place at the district level and third at regional competition. There were 12 other spelling contestants in her group. She was accompanied on the trip by her mother, Mrs. Margie Bean and her grandmother, Mrs. Evelyn Lewis. Her faculty sponsor was Mrs. Edyl Jackson, Kirby High School English teacher.

Last year Rhonda was also 3rd competitor in UIL spelling events. She placed first in district at that time.

IR
CAN MEAN DISASTER!
See Us For Insurance To Cover Your Home Or Business
Feagin Insurance
3-2242 212 W. Bluff

HEALTH TIP
From TOM KNIGHT
...the children...
...the children...
...the children...

GRIFFIN PHARMACY
283-2163
106 S. Charlton Woodville

More Money For Your Money

Passbook Rate **5 1/4%** In-Bk. The 10th Earn From The 1st
Certificate **5 3/4%** 6 Months *1,000.00 Min.
Certificate **6 1/2%** 1 Year *1,000.00 Min.
Certificate **6 3/4%** 2 1/2 Years *5,000.00 Min.
Certificate **7 1/2%** 1 Year *5,000.00 Min.

SOUTHEAST TEXAS SAVINGS AND LOAN ASSOCIATION
We Serve All Of Southeast Texas
106 W. Bluff Ph. 283-3747 Woodville, Texas

Washington Report Wilson Asks For Water Projects
Congressman Charles Wilson...
...the problem...
...the problem...
...the problem...

Lamar U. Offers Summer Courses At Jasper School
Proposed schedule of courses from Lamar Univ. for Summer I & Summer II...
...the courses...
...the courses...

Card of Thanks
The Woodville Garden Club placed a table by Magnolia Cemetery...
...the table...
...the table...

Woodville United Methodist Dr. Hayes Will Conduct Revival
Dr. Robert E. Hayes Sr., President of Wiley College in Marshall, will be the featured speaker in a series of revival services beginning Sunday evening at the Woodville United Methodist Church...
...the services...
...the services...

Woman's Study Club Ends Year With Woman's Lib. Pro And Con Program
Tuesday April 29 was the date of the Woman's Study Club's annual meeting for 1974-75...
...the meeting...
...the meeting...

Recreation Use Fees Are Charged At Some Camps
The Fort Worth District of the U. S. Army Corps of Engineers will start collecting fees for camping...
...the fees...
...the fees...

Gibson Degree In Florida
Elvin Gibson, pastor of Hillcrest Baptist Church in Nederland, is a candidate to receive the Doctor of Theology Degree from Luther Rice Seminary in Jacksonville, Florida in commencement exercises on May 9...
...the degree...
...the degree...

TEXAS PRESS ASSOCIATION
MEMBER 1975
TYLER COUNTY BOOSTER
PUBLISHED EVERY THURSDAY BY TYLER COUNTY PUBLISHING COMPANY, P. O. Box 248, Woodville, Texas 75797, Ph. 283-2434

TYNDALL'S Truck Stop & Cafe
OPEN 24 HOURS A DAY
Complete Lubrication & Washing On Cars, Trucks & Trailers
Delicious Steaks and Short Orders
Breakfast Anytime Workman's Lunch \$1.92
Hwy. 69, 3 miles south WOODVILLE 283-5261 Y'all Come

GET YOUR MONEY'S WORTH WITH THESE USED CARS!
SALE SPECIALS THIS WEEK
1969 AMBASSADOR 4 Dr., Auto, Air, Etc. SALE \$495.00
1971 DODGE CHARGER CPE. White, Real Nice Sporty Car 1,795.00
1968 CHEVROLET 2 DR., V-8 Runs Good 495.00
1966 MERCURY STA. WGN. Got a bunch to haul? This is it! 595.00
1970 BONEVILL 4 DR., Very Nice local car, Loaded 1,395.00
1970 LEMANS 4 DR. Sedan, Very Clean, Low Mileage, Ready 1,295.00
1970 BONNEVILLE CONVERTIBLE. These are very rare 1,095.00
1971 PLYMOUTH FURY III 4 Dr., New Engine 1,495.00
1973 VENTURA HATCHBACK CPE., Real strong, Air, Auto 2,395.00
1973 BUICK LESABRE CPE., Blue/White, Loaded 3,195.00

TRUCKS
1974 GMC 1/2 TON DEMONSTRATOR, Auto, Pwr. Stg., Radio 3,150.00
1974 CHEVROLET 3/4 TON, Air, Auto, Pwr. Stg., 2 Brakes, Work Horse 3,895.00
1969 INTERNATIONAL 1800, 5 Speed, Full Air, New Paint & Rubber 2 to go at.....2,995.00 each

TRACTORS
RECOND. FORD 3000 40 HP, 90 Day Warranty 2,995.00
RECOND. IUB FARMALL Looks & Runs Like New 1,850.00
LIKE NEW 140 FARMALL 2,800.00
444 DEISEL 40 HP, Pwr. Stg., Etc. 90 Day Warranty 3,250.00
SEVERAL MORE ARE READY TO GO!
1 RECOND. 47 INT'L. COMMERCIAL BALER
USED CUTTERS FROM CUB TO 15' FOLD UP.

A&M Motor Co.
605 S. Magnolia 283-2534 Woodville, Texas

Petticoat Politics
Congressional Life
By JERRY WILSON
...the politics...
...the politics...

Hillister News
Mr. and Mrs. Elton Jones of Port Neches were here during the week end...
...the news...
...the news...

Construction Contract On FM 1632
Highway construction contracts for April by the Texas Highway Department include...
...the contracts...
...the contracts...

Western Auto
Keep Your Yard Beautiful With A Lawnmower From Western Auto
283-2134 216 W. Bluff Woodville

Happy Mother's Day 5-10 Gift Suggestions FROM GASSIOTT'S Jr. Dept. Store
SET OF 8 GLASSES & PITCHER \$4.69 And Up
COOKIE JARS \$1.99 \$2.99-\$2.29
CORNING WARE ROASTER \$8.88 REG. \$10.95
PYREX WARE \$10.95
LADIES PASTEL PANT SUITS \$28.99
LADIES KNIT PANTS & TOPS \$7.99 ea.

Decorative Placques \$1.69 to \$9.99
Decorative Mirror (Round, Octagon, Oval, Square & Long Door Mirrors)
GASSIOTT'S JR. DEPT. STORE So. Charlton St. Woodville

Happy Mother's Day 5-10 Gift Suggestions FROM GASSIOTT'S Jr. Dept. Store
MOTHER'S PINS \$1.99
MOTHER'S RINGS \$6.95 (with 3 sets)
Additional sets \$1.00 ea.
MOTHER'S DAY CARDS
MOTHER'S DAY CARDS
MOTHER'S DAY CARDS

For Mother's Day
MAY 12, 1974
Give Pangburn's Chocolates
Bob's Prescription Shop 100 W. Bluff

APPRECIATE Mother WITH THESE GIFTS...
Ship 'n Shore BLOUSES FOR MOTHER
DRESSES TO MAKE MOTHER'S DAY PERFECT
Washable DEARFOAMS
LUGGAGE American Tourister & Samsonite
Total Look TRIPLE DECKERS 1 1/2 Polyester

Best Co.
106 S. Charlton Woodville

RATH STARK WATZEL COV. WHOLE

PICNIC

57¢

LB.

PRICES GOOD
MAY 7-8-9-10,
12-13, 1975

Mother's Day

BROOKSHIRE GRAIN FED CHUCK STEAK LB. 67¢

BROOKSHIRE GRAIN FED SHORT RIBS LB. 47¢

BARY BEEF ROUND STEAK LB. \$1.09

BARY BEEF SIRLOIN STEAK LB. 99¢

BARY BEEF T-BONE STEAK LB. \$1.29

BROOKSHIRE BROS. GRAIN FED SHOULDER ROAST LB. 77¢

BROOKSHIRE GRAIN FED SWISS STEAK LB. 87¢

BROOKSHIRE GRAIN FED BRISKET LB. 47¢

BROOKSHIRE GRAIN FED RIB CHOPS LB. 89¢

BROOKSHIRE GRAIN FED B.NLS. STEW LB. \$1.19

OSCAR MEYER PORK LINKS LB. \$1.39

OSCAR MEYER HAM STEAKS LB. \$2.49

OSCAR MEYER CHOPPED HAM PKG. 98¢

DECKER WEINERS 12 OZ. 69¢

ARMOUR CERVELAT LB. 79¢

ARMOUR MUNCHNER LB. 89¢

ARMOUR SPECIAL CUT HAM HALVES LB. \$1.19

HORMEL FRANKS 12 OZ. 69¢

HORMEL SAUSAGE LB.

KIECK'S HOT LINKS LB.

DECKER PAN SIZE BACON 12 OZ. 98¢

ARMOUR SAUSAGE LB. 79¢

ARMOUR BOLOGNA LB. 79¢

ARMOUR CHEESE LB. 89¢

ARMOUR CHEESE 6 OZ. 49¢

ARMOUR SAUSAGE (2 LB. \$2.59) LB. \$1.29

ARMOUR SPICED LUNCHEON 6 OZ. 53¢

BROOKSHIRE GRAIN FED CALF CHUCK ROAST LB. 57¢

FREE RECIPES & \$1.00 REFUND OFFER AT OUR DAIRY CASE

ALKA-SELTZER TABLETS 69¢

SAFEGUARD 2 BATH 69¢

WINDEX 20 OZ. 55¢

VANISH 16 OZ. 57¢

MINI PADS PKG. 30 \$1.25

KRAFT MARGARINE PARKAY 1 LB. 59¢

DISHWASHING LIQUID CHIFFON 3 12 OZ. BOTTLES \$1.00

LIFTON ICE TEA MIX 12 OZ. JAR W/ Lemon \$1.09

PURINA CAT FOOD TUNA & BEEF 4 6 1/2 89¢

PURINA DOG CHOW 10 LB. BAG \$2.89

BLUE RIDGION LONG GRAIN RICE 2 LB. BOX 69¢

CHEER 99¢

POWDERED DETERGENT

GIANT BOX 10¢ OFF LABEL

Unbeatable frozen foods

TEXUN ORANGE JUICE 4 6 OZ. CANS \$1.39

FRENCH FRIES 5 LB. 85¢

CORN-ON-COB 4 EAR PAK 85¢

Waffles 2 PKG. 6 1.00

Vegetables PKG. 6 1.00

HY-TOP TOMATO SOUP 5 10 3/4 OZ. CANS \$1.00

RANCH STYLE BEANS 3 300 CANS 95¢

HEINZ ASSORTED RELISHES 3 9 3/4 OZ. CANS \$1.00

ONE GROUP OF MENS SPORT COATS REG. \$50.00 NOW \$27.88

ONE GROUP OF MENS KNIT SLACKS Values to \$22.00 NOW 8.88

ONE GROUP OF MENS LEVIS ASSORTED COLORS & STYLES REG. \$14.00 NOW \$8.88 2 pr. for \$16.00

HY-TOP DOG FOOD 7 300 CANS \$1.00

PUREX LIQUID BLEACH 1/2 GALLON 49¢

MENS KHAKI PANTS REG. \$7.00 NOW \$5.99

LONG SLEEVES KHAKI SHIRTS Reg. \$7.00 NOW \$5.49

SHORT SLEEVE KHAKI SHIRTS REG. \$6.00 NOW \$4.99

Weddings Are in Their Future

Sirmons - Jeansonne Engagement Announcement



Mr. and Mrs. Robert C. Sirmons announce the engagement of their daughter, Theresa Ann, to Neil James Jeansonne, son of Mr. and Mrs. J.A. Jeansonne of Stillabrook.

The wedding will be May 30, at 7:30 in the First Baptist Church of Spurger. A reception will follow the ceremony. Friends and relatives are invited through the press.

Reese - Hollis Announce Engagement

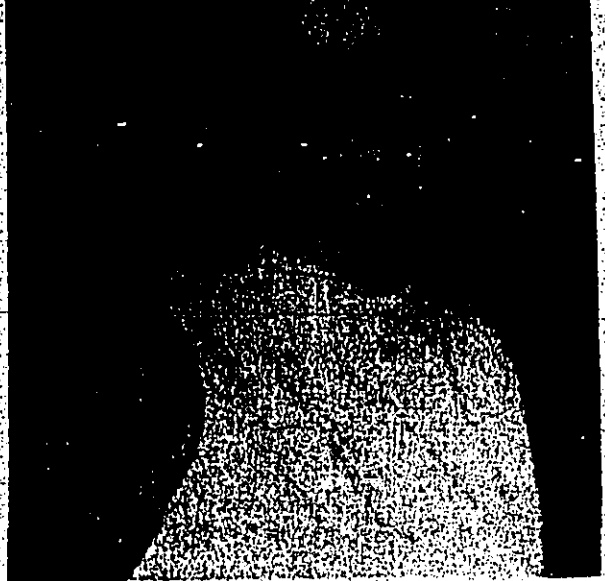

Mr. and Mrs. Albert Reese of Warren announce the engagement of their daughter, Vickie to Danny Hollis of Canton, Texas.

Wedding plans to be announced later.

Best - Duks



The Rev. and Mrs. James Richard Best of Decatur, Alabama announce the engagement of their daughter, Theresa Joy, to Frank Coleman Duks, son of Dr. and Mrs. J. Duks of Atmore, Alabama.

The bride-elect is the grand-daughter of the late David E. and Corrie Standley, Benton of Pennington, Texas and of the late James Fletcher and Floy Maclellan of Woodville, Texas. She is a graduate of Decatur High School and is a Junior Music Education and Art major at Judson Baptist College in Marion, Alabama.

Watts - Eggleston



Mr. and Mrs. G. Harold Watts of Tennessee Colony, Texas announce the engagement of their daughter Betty Jan to Roy G. Eggleston of Athens, Texas. The bride-elect is the grand-daughter of Mrs. Bob Bell Sr. and the late Bob Bell Sr. of Chester, Texas and Mrs. T. V. Seamons of Woodville, Texas.

BIRDWELL'S MOTHER'S DAY SPECIALS

ONE GROUP OF LADIES DRESSES SIZES 8 to 20 Values to \$30.00 NOW \$9.88 OR 2 for \$18.00

ALL LADIES SPRING DRESSES SIZE 8-20 10% OFF

ALL LADIES 1/2 SIZE DRESSES 14 1/2 to 32 1/2 10% OFF

ONE GROUP OF LADIES GOWNS, DUSTERS & ROBES 20% Off

ONE GROUP OF FULL 60" WIDE Double Knit MATERIAL REG. \$2.99 NOW \$1.77 YD.

ONE GROUP OF PASTEL SHEETS SOLID COLORS FITTED & FLATS REG. \$5.99 NOW \$4.99

ONE GROUP OF Ladies Co-ordinates 30% Off

ONE GROUP OF LADIES JEANS NOW \$7.88

ALL LADIES HANDBAGS 10% off

ONE GROUP OF MENS SPORT COATS REG. \$50.00 NOW \$27.88

ONE GROUP OF MENS KNIT SLACKS Values to \$22.00 NOW 8.88

ONE GROUP OF MENS LEVIS ASSORTED COLORS & STYLES REG. \$14.00 NOW \$8.88 2 pr. for \$16.00

MENS KHAKI PANTS REG. \$7.00 NOW \$5.99

LONG SLEEVES KHAKI SHIRTS Reg. \$7.00 NOW \$5.49

SHORT SLEEVE KHAKI SHIRTS REG. \$6.00 NOW \$4.99

Bean-Woodard Plan Wedding In Houston On May 10

Mr. and Mrs. Clarence Bean announce the approaching marriage of their daughter, Candace Regina to Phillip A. Woodard on Saturday May 10, 7:30 P.M. at Sunshine Baptist Church, 4244 Astorway, Houston. Reception following at the home of the bride's parents, 7622 Bellinham, Houston.

Give the Pleasure Gift for Mother's Day

State Teen-Ager Pageant In San Antonio June 4-5

Pangburn's Chocolates

Bob's Prescription Shop

State Teen-Ager Pageant In San Antonio June 4-5

The state Teen-Ager Pageant is in full swing again. In most years this is the fourth year. A pageant has been presented in Indian Wells for the past five years, however, and in 1975 the 11th Miss Jeannine Teen-Ager and Miss Illinois Teen-Ager will be chosen. The contestants are judged on scholarship, leadership, citizenship, and community contributions, as well as poise and personality.

GRAMMER'S GROCERY

MAJORITY May Days FOOD VALUES

MAY 8-9-10

PRODUCE

Lettuce... head... 29¢

Cabbage... lb... 12¢

8 1/2 Bag Potatoes... 89¢

MEATS

Round Steak... lb... \$1.19

Chuck Steak... lb... 69¢

Rump Roast... lb... \$1.09

Pikes Peak Roast... lb... \$1.09

Center Cut Pork Chops... lb... \$1.29

Zummo Hot Links... lb... 79¢

3-5# Pork Ribs... lb... \$1.09

Fresh Calf Liver... lb... 69¢

Old Tex B Que Loaf... lb... \$1.19

Hormel Pressed Ham... lb... \$1.29

Slab Bacon By the piece lb... 99¢

Sliced Slab Bacon... lb... \$1.19

Weiners... lb... 89¢

GRAMMER'S GROCERY

MAJORITY May Days FOOD VALUES

MAY 8-9-10

PRODUCE

Lettuce... head... 29¢

Cabbage... lb... 12¢

8 1/2 Bag Potatoes... 89¢

MEATS

Round Steak... lb... \$1.19

Chuck Steak... lb... 69¢

Rump Roast... lb... \$1.09

Pikes Peak Roast... lb... \$1.09

Center Cut Pork Chops... lb... \$1.29

Zummo Hot Links... lb... 79¢

3-5# Pork Ribs... lb... \$1.09

Fresh Calf Liver... lb... 69¢

Old Tex B Que Loaf... lb... \$1.19

Hormel Pressed Ham... lb... \$1.29

Slab Bacon By the piece lb... 99¢

Sliced Slab Bacon... lb... \$1.19

Weiners... lb... 89¢

Reprint From Port Arthur News

Country menu may make history

In the year 2025, a menu which appeared in The News last Sunday may make a bit of history - in addition to stirring memories of what good country cooking was like back in 1974.

Clyde Gray, former Port Arthur who along with his wife, Bill, operate the Woodville House at Woodville, was advised Thursday that a copy of the restaurant's menu had been placed in a Houston time capsule as "typical country cooking."

We Make History EVERYDAY at the PICKETT HOUSE.

Congressman Wilson Disappointed In America's Response To Vietnamese

"I was deeply disappointed in Thursday's vote in the House of Representatives regarding assistance to the South Vietnamese refugees," Congressman Wilson said today.

"The Fast Track Congressmen have been the 'falling of the American spirit' which he said was evident in some suggestions that the Vietnamese not be welcomed into the country."

"The Statue of Liberty has been the symbol of this country in the eyes of oppressed peoples all over the world," he said.

Rainey Hotel

Woodville Landmark Passing Out Of Sight - Into History

The old landmark buildings in Woodville are fast disappearing. The most notable, and well known as the "Rainey Hotel" are the buildings at the corner of Bluff and Beaver streets.

The old landmark buildings in Woodville are fast disappearing. The most notable, and well known as the "Rainey Hotel" are the buildings at the corner of Bluff and Beaver streets.

The old landmark buildings in Woodville are fast disappearing. The most notable, and well known as the "Rainey Hotel" are the buildings at the corner of Bluff and Beaver streets.

The old landmark buildings in Woodville are fast disappearing. The most notable, and well known as the "Rainey Hotel" are the buildings at the corner of Bluff and Beaver streets.

The old landmark buildings in Woodville are fast disappearing. The most notable, and well known as the "Rainey Hotel" are the buildings at the corner of Bluff and Beaver streets.

"I intended to work hard in the International Relations Committee to see that they get that help. I cannot believe that Americans have lost their spirit of generosity and friendship. This nation was begun as a haven for refugees. It would be ironic if, on the eve of our 200th anniversary, we were to reject the very reason for our existence."

Tips On How To Save Money On Grooming Aids

Grooming aids and cosmetics enhance appearance. But when added together, many of these small items total a sizeable sum.

"Consumers can benefit by considering the following money saving ideas," the specialist with the Texas Agricultural Experiment Station, The Texas A&M University System, said.

"The executors of the estate sold lot No. 1 and lot No. 2, including the store building and residence, to Elizabeth Cooper for \$900.00."

"The executors of the estate sold lot No. 1 and lot No. 2, including the store building and residence, to Elizabeth Cooper for \$900.00."

"The executors of the estate sold lot No. 1 and lot No. 2, including the store building and residence, to Elizabeth Cooper for \$900.00."

"The executors of the estate sold lot No. 1 and lot No. 2, including the store building and residence, to Elizabeth Cooper for \$900.00."

"The executors of the estate sold lot No. 1 and lot No. 2, including the store building and residence, to Elizabeth Cooper for \$900.00."

THE PICKETT HOUSE. Weekdays 11:30 till 3. Sat. & Sun. 11:30 till 4. LISTEN TO THE MENU ON ON KVLL. Every day at 10 a.m. or call 283-2272 or 283-8895.

SINGER SEWING MACHINES. New & Used. Call for FREE Home Demonstration. We give complete expert service on all Singer Sewing Machines. We have a credit plan designed to fit your budget. DIRECT DISCOUNT FURNITURE. 283-5211.

REMEMBER MAY 11 MOTHER'S DAY. TEXAN TUMBLERS. SET OF 8 \$3.95. LADIES GARDEN GLOVES. \$1.29. GRISWOLD SKILLET. \$5.49. HOSTESS TRAY. Chrome. \$3.69. Old Hickory KNIFE SET. 5 Pc. \$5.95. FREE GIFT WRAP. EKGO KITCHEN TOOLS. YOUR CHOICE. 88c. With a Gift from SULLIVAN'S HARDWARE. Phone 283-2231. WOODVILLE.

MOTHER'S DAY. MAY 11. A FREEZER. Instructions for loading a freezer are simple and logical - designed to keep food rotating and the freezer temperature constant.

BUILD EAST TEXAS STOCKER FEEDER SALE WOODVILLE LIVESTOCK AUCTION. TUESDAY, MAY 13. ROD FORTENBERRY 283-5117. DEE FORTENBERRY 283-2211. WEDNESDAY, MAY 14. At KIRBYVILLE AUCTION BARN. ROBERT & DICK MUCKELROY 423-2612. More Buyers at Both Sales.

As seen in BETTER HOMES & GARDENS. A Howmet Skylight Patio Cover lets in the soft summer light while it keeps out the hot summer sun.

THE TRUTH ON THE OTHER SIDE OF THE COIN

Our School Trustees and vested interests would have us believe that a (\$2,900,000.00) Two Million Nine Hundred Thousand Dollars Bond Issue will solve all the problems of the Woodville Independent School District. Most of these problems originated and have been with us ever since the formation of the school district.

Spending and Bond issues will not eliminate collusion, legal manipulation, political half truths, financial shell games and lack of moral citizenship. It is very detrimental to a community and citizens when so called civic leaders plan strategy meetings to mislead the public.

When taxpayers vote a Bond Issue they are signing a promissory note obligating themselves, families and heirs. Those persons who authorized and promote such open handed authorizations do not redeem their part and obligation at the tax window as you and I do.

In voting this Bond Issue we are asked to sign a blank check. Citizens want the emphasis put on education not on an architects paper or a bondsmen sales promotion. We want to know when and where land will be purchased or given.

Perhaps, one way to solve our problems would be to sell our land and homes as one school Board Member suggests if we cannot pay the taxes they levy. The chorus of voices do not provide us with straight talk.

There are no magic formulas but we would suggest a working Board of Equalization who would update and equalize all tax values, Wheat, Stafford and Kinney have the contract to collect delinquent taxes.

OUR ASSESSED VALUE FOR 1972-1973 was 22,750,000.00. OUR ASSESSED VALUE FOR 1973-1974 was 44,492,000.00.

Our school Board has hired an architect to design a new school! Do they have the right to do this without an open meeting? We feel that with the cost of an architect today the public should have had at least some notification of this act.

Let's just suppose that this bond issue is passed on the 13th. The bonds should be sold as soon as possible, and the money deposited at the highest rate available. In this manner the school will make money in the interim period between the sale of the bonds and the paying for the school buildings and improvements.

Who own this 60 acres of land that the board wants to buy? Is it so that he won't take a deposit with an option to purchase until such time as the plans are all finalized for the school buildings and improvements.

One of the evils of our times seems to be that the White Collar Executive, the Business Owners, Bankers, Attorneys, Elected Officials and a few others are able to do things, have things done for them, and always seem to come out way ahead.

We have the best system in the World today. It has not failed, only the boodlers have failed. It is now up to the citizens of morality to come to the aid of their country, now more than ever in the past.

According to WOODVILLE INDEPENDENT SCHOOL DISTRICT AUDITORS REPORT FISCAL YEAR ENDING AUGUST 31, 1974

The outstanding Bonded Indebtedness is \$1,185,100.00. The interest on this indebtedness from now until Maturity will be \$631,270.00. This amounts to 53% Interest.

Some of these bonds date back as far as 1948. We currently have 16 bond issues outstanding. On 6 of these we paid "interest only" this year. The total of these bonds was \$1,660,500.00. As of August 31, 1974 we still owed \$1,185,100.00. In 1974 we paid \$50,733.00 interest and \$40,100.00 on the principal

The School District has been borrowing money every year, back as far as 1969, according to the latest annual report. What bank benefits from all these loans? Again we ask, if we must borrow every year to operate, how can we pay another \$2,900,000.00 without a substantial raise in taxes?

The above figures pertaining to loans and bonded debts were taken from the ANNUAL AUDITORS REPORT, FISCAL YEAR ENDING August 31, 1974, prepared by Neushafer & Browning, Certified Public Accountants, Beaumont, Texas.

However, This is not a certified audit but an audit from records supplied to the accountant from the school district. We are rapidly approaching zero population growth, which means there will be less and less of us to pay more and more. There are empty class rooms throughout the country and even here in Tyler County.

BE SURE AND VOTE NO! NO! ON BOTH ISSUES MAY 13th. The Bond Issue Bond is bad enough and equally as sticky in principle as the maintenance tax which allows the school board to tax you as they see fit.

History has shown us that temporary taxes always become permanent. The citizens group have failed to tell us about senate bill No. 478 and House bill No. 1083. If these bills pass our local school fund will increase 300%.

VOTE NO! NO! MAY 13th. WOODVILLE INDEPENDENT SCHOOL DISTRICT

STATEMENT OF DEBT. BALANCE MARCH 1-75. BOND INTEREST 1,166,000.00. TRANSPORTATION 33,118.80. TIME WARRANT 37,500.00. RETIRED 3,000. BALANCE MARCH 31-75 1,233,618.80. BALANCE MARCH 31-76 1,163,000.00. 33,118.80. 37,500.00. DEBT SERVICE CITIZENS STATE BANK 3,000.00. INTEREST ON BONDS 1,521.25. POLITICAL ADV. PD. FOR BY MRS. EMMA BICKEL DRAKE 4,521.25.

Visitors Welcomed During Nursing Home Week Here

Patients and residents of local nursing homes will be honored during Nursing Home Week, May 11-17. The observance is sponsored by the Texas Nursing Home Association which is affiliated with American Health Care Association.

In joining the program Sandra Garrett, Administrator of the Woodville Convalescent Center, announced an Open House on Mother's Day.

May 11. This year's theme is "VISITORS WELCOME!" This is an all-out effort to get the community to get the observance to take time for a personal visit and a close look into the operation of today's nursing homes," said Mrs. Garrett. "We can and do provide for every need of our residents except one—we can't show them that the community cares about them. Their feelings of remoteness from the mainstream of community life can be relieved only by new, outside visitors and this special week gives everyone a chance to show that the people in the community care about their neighbors in nursing homes."

"America is experiencing a dramatic rise in need for more and better health care facilities, and nursing homes are meeting that need with continuing expansion of services and facilities," she continued. "We want everyone to learn what our nursing home is really like, and the total care which is administered to our residents."

Dr. Gary E. Tatum, Optometrist
WOODVILLE INN, ROOM 107
Wednesday, 9-5 pm

★ Complete Eye Examination ★ Glasses Fitted
★ Repair Work On Frames
Call any weekday for appointment

Decorating Ideas

QUICK AND EASY

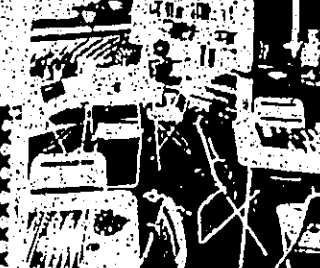

Think bright and inviting party room sets up in minutes, with colorful "Hi-Dee" (foliage chains and matching table) and blue-yellow-and-white scheme. Get out with striped blinds, glass cups and lots of fresh plants. Accommodating twelve for a sit-down dinner served from the buffet cart, the setting clears off easily for an evening of jack-games (or your favorite indoor game). And when the party's over, everything folds, out, or stays in the place.

Homemaking Hints

Jellies And Jams

By BELINDA COVINGTON

A fruit jelly and jam-bore is a way to use any kind of fruit. Whether jelly, jam, conserve, marmalade or preserve, add a small amount of water and bring to a boil on high heat for five to seven overripe fruits.

All of these products are similar, they preserve fruits with sugar and jelly them to some extent. Their individual characteristics depend on the kind of fruit used, how the fruit is prepared, proportions of ingredients, and cooking method.

Jelly uses fruit juice and is clear and firm enough to hold its shape when turned out of the container or garnish. Jam uses crushed or ground fruit. It tends to hold its shape, but is less firm than jelly.

Conserves are jams made with a fruit mixture that contains raisins and nuts.

Marmalade is a tender jelly with small pieces, in a thickener of orange juice.

Four essential ingredients make these products—fruit, pectin, acid and sugar. Fruit gives each product its characteristic flavor and turns part of the pectin and acid required for a successful gel. Some fruits have enough natural pectin to make high-quality products, but others, especially jelly, require added pectin.

Commercial pectins, made from apples or citrus fruit, are available in two forms—powdered and liquid. Either is satisfactory when used in a recipe developed for that form, and each can be used with any fruit.

Acid is needed for flavor and gel formation, but acid content varies with different fruits. Lemon juice or citric acid may be added to fruits low in acid. However, commercial fruit pectins contain some acid.

Sugar also helps in gel formation, and adds to the flavor of the jellied product. Beet and cane sugar can be used with equal success. Corn syrup and honey can be used to replace part of the sugar.

Making jellied products requires some special equipment. Use a large kettle to bring the mixture to a full boil without boiling over. A jelly, candy or deep-fat thermometer will be helpful in making jellied fruit products without pectin.

Try preserving these fun foods for your family.

Dawberry and Blackberry Jelly Recipes

Sort, remove stems or caps, and wash 3 quarts of dew or blackberries to get 4 cups of juice. Very ripe berries may

Better Business Bureau Warns: Beware Of 'Who's Who' Plots

'Who's Who' book promoters are probing into practically every sector of our society to recruit people who yearn for an "ego trip" and are willing to pay the price. Recent calls to BBB warn of many currently available "Who's Who" books.

Some "Who's Who" books may serve a legitimate reference purpose, but these do not require an advance fee or pre-publication purchase by those who are to be listed. Since such books are available at a very low price, they are currently circulating.

"You have been selected; letters from prestigious sounding publishers such as 'Who's Who Honorary Society of America' and 'Who's Who in Sales and Marketing,' as well as Community Leaders of America in recent years, college and high school students have been receiving attention of the vanity promoters. They are being invited to contribute with such publications as 'Who's Who in Athletics,' 'Who's Who Among Students in American Universities and Colleges,' 'Who's Who Among



WORK SHOE HEADQUARTERS
RED WING
J. B. Best & Co.

This Week's Family Special at Everybody's Everything

Dairy Queen
Special Friday-Saturday-Sunday May 9-10-11
D.Q. Dude 79¢
Call in your order
1308 W. Bluff Woodville, Texas Phone 283-2584

Have You Met This Man?

You should meet him, get to know him. He's the even who has the answers to all your insurance problems—Auto, Life, Business, Home. He can save you money, too. A good man to know. Call him soon.

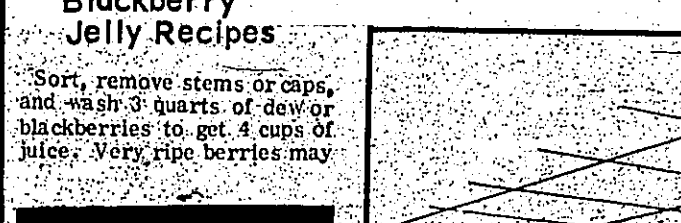

LEWIS HUDSON
216 Kelly Blvd. - 224 Woodville
Fast • Fair • Friendly

Home Improvements OFTEN START WITH Citizens State Bank . . .

Take a lesson in the three R's—remodeling, renovating, and redecorating! Learn all about our low cost loans—and do the job RIGHT!

We have several home improvement plans. There's one to fit your special need at a loan rate that is the lowest allowed by law! Be smart.

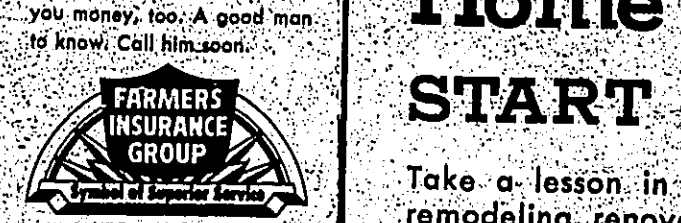

CITIZENS STATE BANK
206 BOX 108 - WOODVILLE, TEXAS



WE ACCEPT FOOD STAMPS

HY-TOP PURE CANE SUGAR 5 LB. BAG **99¢**
With \$5 Pur. Limit One

HY-TOP TOMATOES LB. **29¢**

SQUASH CUCUMBERS 2 FOR **25¢**
CABBAGE LB. **10¢**
RADISHES 6 OZ. BAG **10¢**

BORDEN'S HI-PRO MILK 1/2 GALLON **79¢**

POTATOES 24 SERV. **89¢**
CHEEZ WHIZ 16 OZ. **1.19**
DRINK GALLON **89¢**

COUPON 50 FREE S&H GREEN STAMPS
COUPON 50 EXTRA S&H GREEN STAMPS

AIM TOOTH PASTE 8 OZ. OFF LARGE TUBE **69¢**

ALL VEGETABLE WESSON OIL 48 OZ. BTL. **\$1.99**

PRINCELLA CUT YAMS NO. 2 1/2 CAN **49¢**

CARNATION EVAPORATED MILK TALL CAN **25¢**

POWDERED DETERGENT COMET GIANT SIZE **37¢**

HAMBURGER HELPER 2 \$1.00 | 2 \$1.25

OUR NEW VARIETY DEPARTMENT CONTAINS HUNDREDS OF BARGAINS! COME EARLY! SAVE!

COOKIES 59¢
WASTE BASKETS 37¢
WRIGHT IRON TABLE 37¢

STAINLESS STEEL FLATWARE SET 6.99
17 DIFFERENT TOOLS 99¢
STOP LAMPS AND LAMPS 1.99

FLORAL BOUQUETS 77¢
CRYSTAL ASSORTMENT 3.99
POLYESTER RIB-KNIT FASHION TOPS 54¢

SEE-THRU UMBRELLAS 1.99
SAND-FREE MAITER BOA 1.97
POLYESTER PULCHER SLEEVELESS TOPS 3.97

ASST. THERMOMETER 5.99
ASST. THERMOMETER 99¢

DECATOR PLATES 1.27
ASST. THERMOMETER 5.99

The Hartford
Globe-Mann Ins. Agency
283-2528 Woodville, Texas Tom McCalin, Mgr.

Spring Specials

FOR HOME IMPROVEMENTS FROM LESLO

NEW RICHEN LESLO NEW PECAN CABINETS
Manor House

PANELING
SALEM PECAN CABINETS \$299
FRUITWOOD \$349
HONEY \$499
WHITE SURFER \$499
SUNDOWN CYPRESS \$525

STRUCTURAL FIBERGLASS TRADITIONAL ROUND 6 INCH X 8 FOOT COLONIAL COLUMN \$32.95

LIGHT FIXTURES
CHROME \$5.69
SATIN COPPER \$10.95

THE WIND WONDER 21.95
PICKUP TOOL BOXES \$79.95

ANTIQUE BRASS \$30.24

STORE HOURS - MONDAY-FRIDAY 7:30 to 5:30 - SATURDAY 7:30 to 2 PM

LESLO
YOUR ONE STOP HOME BUILDING SUPER MARKET
LUFKIN • JASPER • HEMPHILL



CITIZENS STATE BANK
206 BOX 108 - WOODVILLE, TEXAS

HY-TOP FLOUR 5 LB. BAG **69¢**

HY-TOP PURE CANE SUGAR 5 LB. BAG **99¢**

HY-TOP TOMATOES LB. **29¢**

SQUASH CUCUMBERS 2 FOR **25¢**
CABBAGE LB. **10¢**
RADISHES 6 OZ. BAG **10¢**

BORDEN'S HI-PRO MILK 1/2 GALLON **79¢**

POTATOES 24 SERV. **89¢**
CHEEZ WHIZ 16 OZ. **1.19**
DRINK GALLON **89¢**

CARNATION EVAPORATED MILK TALL CAN **25¢**

POWDERED DETERGENT COMET GIANT SIZE **37¢**

HAMBURGER HELPER 2 \$1.00 | 2 \$1.25

OUR NEW VARIETY DEPARTMENT CONTAINS HUNDREDS OF BARGAINS! COME EARLY! SAVE!

COOKIES 59¢
WASTE BASKETS 37¢
WRIGHT IRON TABLE 37¢

STAINLESS STEEL FLATWARE SET 6.99
17 DIFFERENT TOOLS 99¢
STOP LAMPS AND LAMPS 1.99

FLORAL BOUQUETS 77¢
CRYSTAL ASSORTMENT 3.99
POLYESTER RIB-KNIT FASHION TOPS 54¢

SEE-THRU UMBRELLAS 1.99
SAND-FREE MAITER BOA 1.97
POLYESTER PULCHER SLEEVELESS TOPS 3.97

ASST. THERMOMETER 5.99
ASST. THERMOMETER 99¢

OUR CHILDREN NEED YOU

TUESDAY MAY 13th HIGH SCHOOL AUDITORIUM 8:00 A.M. - 7:00 P.M. VOTE FOR: Adequate Facilities For All Children

VISIT YOUR SCHOOLS....

The need is self evident

YOUR PART IN THIS THOROUGHLY THOUGHT OUT, LONG RANGE ECONOMICAL PLAN IS DEDUCTIBLE

FROM YOUR FEDERAL INCOME TAX

TAKING PRIDE IN OFFERING BETTER EDUCATIONAL OPPORTUNITIES FOR BETTER EDUCATED STUDENTS.

P.M. Mc. N. by School Service League, Dr. Jim Jinnette, President; Mrs. Tom Knight, Vice-President; Mohin Houston, Treasurer; Mrs. L. M. Foglin, Secretary; Ann Garner, Publicity Chairman

Mother's Day Special
One-Step For everyone \$10
Ear Piercing
Pre-sterilized studs & daps
24K gold plated
Newest, fastest, safest way to pierce ears
Enjoy the beauty of pierced earrings now at
Linda's Beauty Shop 283-5454

Recently True Vice
Bayless Church News
Sunday School carried out as usual. The Subject of the Lesson was—God's Presence with Man. The writer also states that too many of us are taking home Remedies prescribed for us by Human Beings only to discover that our Moral Conditions are getting worse! God does the healing, and through him, the doctors who are educated, and know what is wrong with us, heal us with God's power. "David said to the Lord: "Search me, O God, and know my heart." "We are truthful to ourselves, we are the first to know what is wrong with us. Banner class, and attendance, was number 365, in which Mrs. Clara Blackmon is the instructor.
Rev. Orall Walker, Pastor, Rev. Harry McCarney, Assistant Pastor, and Mabelene Glider-Hopewell.

WESTERN AUTO
\$60 CASH REBATE
A 6 H. P. WIZARD TILLER Regularly Priced at \$339.⁹⁵ Get \$60 REBATE ON THIS ONE.
\$50 CASH REBATE
This 5 H. P. WIZARD TILLER Is Priced at \$289.⁹⁵ Get \$50 REBATE ON THIS ONE.
\$40 CASH REBATE
Buy This 3 1/2 H. P. WIZARD TILLER For \$229.⁹⁵ and get a \$40 CASH REBATE.
Offer good May 7-17, 1975.
WHILE THEY LAST!!!
Western Auto
Phone 283-2134 216 W. Bluff Woodville

Chevrolet announces a new small car.
Monza Towne Coupe
34 MILES PER GALLON. Equipped with its available 3-speed transmission and 2.3-litre 2-barrel engine, the Monza Towne Coupe has been rated by the EPA as follows: 21 mpg in the city test, 34 mpg in the highway test... better than a lot of foreign cars.
THREE ENGINES TO CHOOSE FROM: The standard engine is a thrifty 2.3-litre single-barrel Four. Available, a 2.3-litre double-barrel Four and a small 4.3-litre V8. Depending on engine selection, there are four transmissions available.
NEW FREEDOM BATTERY: The Towne Coupe is the first Chevrolet to have it. Standard. Needs no refill.
A WIDE SELECTION OF OPTIONS: Leather upholstery, forged aluminum wheels, AM/FM stereo—they're all available. And up to you.
A CHOICE OF RICH-LOOKING INTERIORS: Either vinyl or luxurious pattern cloth is standard.
AT YOUR CHEVROLET DEALER'S MAY 8. See it soon. We think you'll find it's both a sensibly priced car to own with, and a sensible little car to stay with.
AT YOUR CHEVROLET DEALER'S MAY 8. See it soon. We think you'll find it's both a sensibly priced car to own with, and a sensible little car to stay with.
Chevrolet makes sense for America.
Dressy. Fun to Drive. Sensibly Priced.

A Touch of Grace
By Grace Weldon
If You've Got It, Why Not Flaunt It?
In a primitive society you could always spot the dominant man in the tribe by the brilliance and number of feathers or jewels in his headdress. It was fairly easy to determine the pecking order by noting the descending number of feathers worn by other guys in the bunch. In our complex twentieth century society, it's a bit more difficult, not only because status symbols don't always tell the truth...but time honored symbols have a way of getting out of style. It's downright chancey to wear your rubies and emeralds in public—now could lose your life along with your status if you venture out after dark. Money belts, while impressive, don't really show up to good advantage, what with today's well-fed figures. So, for these and other reasons, modern man has turned to other symbols to say "Look at me, see what a big success I am!" And modern man, being a foot on the ladder of his sophisticated intelligence, believes to some extent in the symbolic value of the truth of a man's worth. The only drawback to the system is that it's becoming increasingly difficult to come up with something really impressive. At one period in history, to have your family's coat of arms prominently displayed on your stationary, ornate jacket, or even framed and hung above the mantel was a pretty good status symbol. Then the mercenary latched onto the idea of turning out these things en masse. Both the town banker and the own bum, if they had the same name, could buy the same coat of arms for a merry pittance, which, I feel sure, led to some embarrassing situations. Then, too, yesterday's status symbols became commonplace with the passing of time. When I was a child, if a family had a stained glass memorial window in the church, that was pretty good status. And if the family owned more than one car, that was even better status. If the lady of the house went to the beauty shop on a regular basis, or had a French pedicure or paid for cash for the family grub...man, that family had status! In fact, it works in reverse. Millionaires, for example, in blue jeans and sneakers, Frisbees, soccer, golf caps and sport shirts that could have come right off the supermarket counter, jogging people in cycling leotards, and barefoot and

TYLER COUNTY BOOSTER, Woodville, Texas, May 6, 1975, Page 6
While shopping in Zaragoza, Spain, Mrs. Judy Callis and her young son, John, were interviewed by Chief Master Sergeant of the Air Force, Thomas A. Barnes, Jr., and son of T/Sgt David G. Callis of the Air Force, T/Sgt Callis and Judy, both from Woodville, have served in the Air Force from Alaska to Spain and have enjoyed every place they have been.
SENIORS!
College Boxes Make Great Graduation Gifts!
CREATIVE MILIEU
283-2008

GRIFFIN'S PHARMACY
GIFT SUGGESTIONS FOR MOTHER'S DAY AND GRADUATION
supermax HAIRDRYER/STYLER by Gillette Reg. \$25.99 **\$19.88**
pro-max by Gillette Reg. \$31.99 **\$24.77**
SPECIAL MOTHERS DAY GIFT SECTION IN WINDOW **30% OFF**
20% OFF EARRINGS In Store
Mr. Coffee Reg. \$39.95 **\$34.88**
PANGBURN CANDY
Powder & Perfume
CHANTILLY CHANEL WINSORRY ANBOSH TABU COTY
WE HAVE LADIES BILLFOLDS
LADIES ELECTRIC WATCHES 10% OFF

1975 COLMESNEIL SENIOR CLASS



DIANE BELT SARAH JONES OGDEN MIKE LAWSON ANGELA COLLINS MILDRED HEARN LEAH FAIRCLOTH BILLY SNIDER CINDY MITCHON JO LYNN MOFFETT SHELBY MATLOCK



CALVIN HARDIN BRENDA WINTERS JERRY WALDREP RONNIE BENTON TIM BROWN LARRY GILDER JIMMY PITTMAN LAVON CROSS FOWLER KATHY HENDERSON WOODDELL BEAN

Get The Most From Fresh Fruits And Vegetables

Freshness is the key to keeping fruits and vegetables good, tasting and nutritious, one foods and nutrition specialist said this week.

"One way to hold them at their peak of freshness is to store them properly at home," Sally Springer with the Texas Agricultural Extension Service, The Texas A&M University System, said.

"Except for onions, potatoes and bananas, produce can be refrigerated. Also, separate bruised or decayed produce before putting it up and use it as soon as possible to avoid loss of nutrients."

She reminded consumers that another way important vitamins and minerals are lost from fresh vegetables is by overcooking them in too much water.

Reviewing specific directions, the specialist said, "Bring about one-half cup of water in a saucepan to a full boil. Add the vegetable, cover and cook only until tender and crisp."

"Since Vitamin C is especially water-soluble, it usually ends up in the cooking water. That's why using vegetable liquid in gravies, sauces and soups makes the most of the vitamins available," she said.

She noted that many nutrients in fruits and vegetables are found near the skin or peel. Whenever possible, ser-pooling, try to make it as thin as possible, she advised.

VA Facts

The Veterans Administration reminds that direct loans up to \$800 per academic year are available under some circumstances to eligible veterans, wives, widows and children training on a half-time or more basis at undergraduate colleges and certain other schools.

FARM NOTES

By CLINTON CURRIE

Proper Herd Management

Proper management of the beef breeding herd is essential if cattlemen are going to stay in business during these times of low market prices, contends a beef cattle researcher with the Texas Agricultural Experiment Station.

"Cattlemen must give closer attention to reproduction in their herds," emphasizes Dr. J.N. Wilbanks, with the Texas A&M University Agricultural Research Station at Beeville.

"Reproduction has to be a year around thing if cows are to stay in good shape and calve regularly."

"Cows should calve early in the calving season. Early calving is especially important in heifers to get the reproductive cycle off to a good start. Early calving cows have a larger calf crop and a better overall reproductive performance."

News From The State Capital



AUSTIN — Major legislation bearing on property tax values throughout the State has been passed by the House and sent to the Senate.

Representatives approved two separate measures which some contend provide for "the first major overhaul of the property tax structure in Texas this century."

HB 687 by Rep. Luther Jones of El Paso establishes a legislative tax board which will conduct an \$8 million statewide audit of taxable property during the next two years.

HB 1463 by Rep. Wayne Peveto of Orange would direct all property tax appraisals to be made by countywide offices. Local taxing authorities would still establish their own tax rates and assessment ratios under the legislation.

The State Comptroller's office would develop standards and procedures for the county tax appraisers.

Both bills are regarded as important to school finance reform. Many of the school measures would base allocation of state aid on market value of district property.

WHAT IS YOUR PART OF \$2,900,000? (\$2.9 MILLION)

VOTE "NO" ON Proposition 1 and 2 School Bond Election

MAY 13th

(Pol. adv. ed. for by James A. Ogden)

SPEED QUEEN

a McGraw-Edison Company Division

the washer clothes love to be washed in!

Multi-Cycle Timer
Two complete automatic wash cycles are provided—Normal Cycle and Washable Knits/Durable Press Cycle—plus a Pre Wash Soak Cycle.

Water Temperature Selection
Choice of Hot, Warm or Cold wash water. Hot Water wash is followed by a cold rinse; Warm water wash is followed by a warm rinse; Cold water wash is followed by a cold rinse.

Agitation & Spin-Speed Selection
Choice of either Normal agitation and Fast spin speed or Gentle agitation and slow spin speed. Gentle agitator action is 65% of Normal. Spin speed for water extraction is 625RPM (approx) on Fast and 421 RPM (A approx.) on Slow.

Wash Water Level Selection
Choice of either Extra Fill or fill for large, Medium or small loads in the normal cycle. Choice of fill for Large Medium or Small loads in the Washable Knits/Durable Press Cycle.

Model DA3690

10-YEAR WARRANTY ON TRANSMISSION PARTS

WE OFFER REDDY CREDIT FINANCING

Whitton Furniture & Appliances

East Bluff Woodville 283-2805

Phosphorus is a key element for top reproductive performance and should be available at all times, Wilbanks notes. The researcher also stresses the need for early weaning of calves. "Early weaning is especially important when forage is short and feeding costs are high. Calves can be weaned at 40-50 days of age and can be placed on dry feed."

In determining when to begin breeding heifers, Wilbanks notes that the time of puberty is influenced by the age, weight and particular breed of cattle. Heifers must reach certain weights to start their estrus cycles at 14-15 months of age. This weight level varies considerably among breeds. For instance, Angus heifers will begin their cycle at a much lighter weight than Hereford or Charolais heifers.

Livestock Exports, Imports Reviewed

U.S. exports of livestock and livestock products totaled \$1.57 billion in 1974, up 10 per cent from record levels a year earlier, according to Dr. Ed Uvacek, livestock marketing specialist with the Texas Agricultural Extension Service.

"The greatest export increases were in animal fat and furkins. Lard exports were also up 42 per cent and edible tallow exports tripled.

"However, red meat exports were down considerably from '73 levels due to a cut-back of beef exports to Canada and pork exports to Japan. Visibly meat exports were also down somewhat," notes the Texas A&M University specialist.

Uvacek says that live cattle exports were off considerably despite a 30,000 head increase in shipments to Mexico. During 1974 Mexico also became a valuable market for U.S. sheep and goats.

"While overall exports increased from 1973 to 1974, imports of livestock and livestock products dropped significantly."

"Total imports of livestock and livestock products in 1974 were down 19 per cent from year earlier levels. Meats and meat products subject to the Meat Import Law were also down in both quantity and value. The Meat Import Law covers fresh, chilled and frozen beef, veal, mutton and goat meat."

According to Uvacek, the decline of these meat imports was due in part to the un-

LOVABLE Gift FOR MOTHER

The first hot-weather pantyhose. Designed to keep your legs cool.

new summer sheer pantyhose by Hanes

Now your legs won't have to bare just because summer's here. Now you can enjoy the first hot-weather pantyhose, designed to keep your legs cool — wonderful new SUMMER SHEER by Hanes.

They're a breezy mixture of soft, springy yarn and fresh air. They feel like next-to-nothing. They look like a million. And they'll have your legs wondering how come summer is cooler this year.

Hanes SUMMER SHEER Pantyhose Sheer from waist to toe \$2

Look for the SUMMER SHEER Tree in our hosiery department

J. B. BEST

So. Charlton Woodville

Notices

CONTINUED FROM PAGE 1

Homocide Investigation School

Woodville Chief of Police Garry Mattingly and Sgt. Garry Collins left Sunday to attend a special classes in Austin. They will be studying "Homocide Investigation". Both will return to Woodville on Friday.

Baker's Reunion

The Baker's Reunion will be May 18, 1975 at Midway Baptist Church in Fred, FM Road 1943, 10 miles east of Warren, and 6 miles west of Fred.

Bring a covered dish. Friends and Relatives are invited to attend.

Convalescent Center Program

Jenny Rawls, special activities director of the Woodville Convalescent Center, extends a cordial invitation to the public to attend a program presented by the Shady Grove Church Youth Group, Thursday, May 8 at 7 p.m. for the residents of the Center.

1975 COLMESNEIL SENIOR CLASS



DIANE BELT SARAH JONES OGDEN MIKE LAWSON ANGELA COLLINS MILDRED BEARN LEAH FARLOLOTH BILLY SNIDER CINDY MITCHON JO LYNN MOFFETT SHELBY MATLOCK



CALVIN HARDIN BRENDA WINTERS JERRY WAJURED RONNIE BENTON TIM BROWN LARRY GILDER JIMMY PITTMAN LAVON G

Get The Most From Fresh Fruits And Vegetables

Freshness is the key to getting the most from fresh fruits and vegetables. Good tasting and nutritious, one food and nutrition specialist said this week.

"One way to hold them at their peak of freshness is to store them properly at home," Sally Springer with the Texas Agricultural Extension Service, The Texas A&M University System, said.

"Except for onions, potatoes and tomatoes, produce can be refrigerated. Also, separate bruised or decayed produce before putting it up and use it as soon as possible to avoid loss of nutrients."

She reminded consumers that another way important vitamins and minerals are lost from fresh vegetables is by overcooking them in too much water.

Reviewing specific directions, the specialist said, "Boil about one-half cup of water in a saucepan to a boil. Add the vegetable, cover and cook only until tender crisp."

"Since Vitamin C is especially water-soluble, it usually ends up in the cooking water. That's why using vegetable liquid in gravies, sauces and soups makes the most of the vitamins available," she said.

She noted that many nutrients in fruits and vegetables are found near the skin or peel. Whenever possible, serve or prepare them without peeling. But if peeling is necessary, try to make it as thin as possible, she advised.

FARM NOTES

Proper Herd Management

Proper management of the beef breeding herd is essential if cattlemen are going to stay in business during these times of low market prices, according to a beef cattle specialist with the Texas Agricultural Experiment Station.

"Cattlemen must give closer attention to reproduction in their herds," emphasizes Dr. J.W. Witbank, with the Texas A&M University Agricultural Research Station at Beville.

"Reproduction has to be kept in good shape and calve regularly," he notes.

"Cows should calve early in the calving season. Early calving is especially important in heifers to get the productive cycle off to a good start. Early calving cows have a larger calf crop and a better overall reproductive performance."

Phosphorus is a key element for top reproductive performance and should be available at all times, Witbank notes.

The research scientist also stresses the need for early weaning of calves. "Early weaning is especially important when forage is short and feeding costs are high. Calves can be weaned at 40-50 days of age and can be placed on dry feed."

In determining when to begin breeding heifers, Witbank notes that the time of puberty is influenced by the age, weight and particular breed of cattle. Heifers must reach certain weights to start their estrus cycles at 14-16 months of age. This weight level varies considerably among breeds.

"For instance, Angus heifers will begin their cycle at a much lighter weight than Hereford or Charolais heifers."

News From The State Capital

Use Fertilizer Wisely On Forages

Single applications of mixed fertilizers at rates of less than 500 pounds per acre are being passed by the House in a bill to be sent to the Senate.

Representatives' approval of the bill would allow some contend provide "the first major overhaul of the property tax structure in Texas this century."

HB 937 by Rep. La Jones of El Paso established a legislative tax board which will conduct an \$8 million statewide audit of tax property during the next year.

HB 1463 by Rep. W. Fretwell of Orange would amend the procedure for county tax appraisals to be made by county offices. Local authorities would establish their own tax and assessment ratios to the legislation.

The State Comptroller office would develop standards and procedures for county tax appraisers.

Both bills are regarded as important to school finance reform. Many of the school measures would base all of state aid on market value of district property.

If you want to put a minimum investment in fertilizer in 1975, use only nitrogen at no less than 50 to 70 pounds of actual material per acre. Nitrogen is by far the key nutrient in grass growth. It varies widely in its availability also important in boosting the protein content of forages.

A good forage program, however, requires higher rates of nitrogen along with phosphorus and potassium on some soils.

Youth Baseball Program Starts Second Year At Hennigan Park



Exciting Action For Tyler County Youths And Baseball Fans



BUTCH HUDNALL marks the lines for the batters box in preparation for the opening week of the 1975 Little League season.



WHAT YOU SHOULD KNOW ABOUT ULCERS

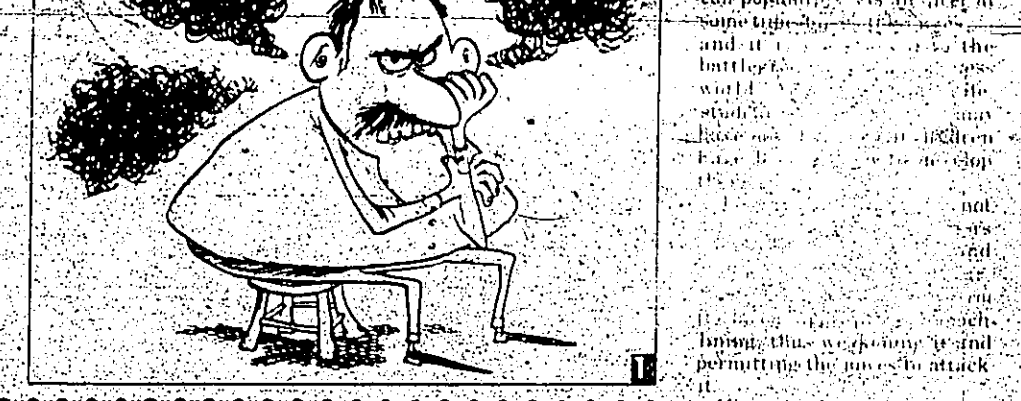

Ulcers are common when the gastric juices attack the weakened lining. When there is too much stomach juice, it acts on the lining as if it were acid and digests it.

Ulcers are formed when the gastric juices attack the weakened lining. When there is too much stomach juice, it acts on the lining as if it were acid and digests it.

Ulcers are common when the gastric juices attack the weakened lining. When there is too much stomach juice, it acts on the lining as if it were acid and digests it.

SPEED QUEEN
a McGraw-Edison Company Division

the washer clothes love to be washed in!

Model DA3690

WASHABLE KNITS

WATER TEMPERATURE SELECTION

WASH WATER LEVEL SELECTION

AGITATION & SPIN SPEED SELECTION

WASH WATER LEVEL SELECTION

FULL TWO-YEAR PARTS & LABOR WARRANTY

WE OFFER REDDY CREDIT FINANCING

Whitton Furniture & Appliances
East Bluff Woodville 283-2805

NOTICES

Homocide

Investigation School

Baker's Reunion

Convalescent Center Program

RETAKES

SWM
SOUTHWEST MICROUBLISHING, INC.

new summer sheer pantyhose by Hanes

Hanes SUMMER SHEER Pantyhose
Sheer from waist to toe \$2

J. B. BEST
So. Charleston Woodville

Y To Your e On Tuesday 1975, SCHOOL TYLER COUNTY \$1,000.00

School Bond?

**HIGH INTEREST RATES
BAD ECONOMY
PREVIOUS BOND UNPAID
HIGHER SCHOOL TAXES -
On Top of Taxes, Taxes, Taxes
A Group of Concerned Taxpayers**

(Pol. Adv. Pd. for by Ruth L. Cole)

BEFORE YOU VOTE--- READ CAREFULLY:

Proposition 1:

Proposition 2:

LET'S NOT SIGN A BLANK CHECK!! VOTE AGAINST Proposition 1 and 2 in the School Bond Election May 13th.

(Pol. Adv. Pd. for by James Ogden)

1975 COLMESNEIL SENIOR CLASS



DIANE BELT SARAH-JONES OGDEN MIKE LAWSON ANGELA COLLINS MILDRED HEARN LEAH FAIRCLOTH BILLY SNIDER CINDY MITCHON JO LYNN MOFFETT SHELBY MATLOCK



CALVIN HARDIN BRENDA WATERS JERRY WALDREP RONNIE BENTON TIM BROWN LARRY GILDER JIMMY FITTMAN LAVON CROSS FOWLER KATHY HENDERSON WOODWELL BEAN

Get The Most From Fresh Fruits And Vegetables

Freshness is the key to getting the most from fruits and vegetables. Good eating habits, including one-fifth of the daily recommended allowance of fruits and vegetables, can help you get the most from them. One way to hold them at their peak of freshness is to store them properly at home. Sally Springer with the Texas Agricultural Extension Service, The Texas A&M University System, said, "Except for onions, potatoes and soums, produce can be refrigerated. Also, separate produce from meat before putting it up and use it as soon as possible to avoid loss of nutrients." She reminded consumers that another way important vitamins and minerals are lost from fresh vegetables is by overcooking them in too much water. "Believing specific vitamins, the specialist said, 'By heating about one-half cup of water in a saucepan to a boil. Add the vegetable, cover and cook only until tender crisp."

Since Vitamin C is especially water-soluble, it is easily lost in the cooking water. That's why using vegetable liquid in gravies, soups and stews makes the most of the vitamin available. She noted that many nutrients in fruits and vegetables are found near the skin or peel. Whenever possible, wash or pare them without peeling. But if peeling is necessary, try to make it as thin as possible, she advised.

VA Facts

The Veterans Administration reminds that direct loans up to \$600 per academic year are available under some circumstances to eligible veterans, wives, widows and children training on a full-time or more basis at undergraduate colleges and certain other schools.

FARM NOTES

By CLYTON COURIE

Proper Herd Management

Proper management of the beef breeding herd is essential if cattlemen are going to stay in business during these times of low market prices, contends a beef cattle researcher with the Texas Agricultural Experiment Station, J. N. Whitnack, with the Texas A&M University Agricultural Research Station at Beeville. "Attention to reproduction in the herd is the key to success," he notes. "Reproduction has to be a year-around thing. If cows are to stay in good shape and calve regularly, they must be in good condition compared to those that are thin. Cows should gain 120 to 140 pounds during pregnancy since they will drop that much weight at calving. Of course, the cow's own requirements will double after calving so more feed will be needed. Phosphorus is a key element for top reproductive performance and should be available at all times, Whitnack notes. The research scientist also stresses the need for early weaning of calves. "Early weaning is especially important when forage is short and feeding costs are high. Calves of age and can be placed on dry feed."

News From The State Capital



Use Fertilizer On Forages
Single applications of mixed fertilizers at rates of less than 500 pounds per acre are wasteful and inefficient, because the amount of nitrogen is too low for good production. Fertilizer to 60 pounds of actual nitrogen should produce about a ton of forage per acre. From 100 to 200 pounds of nitrogen per acre applied in two or three applications are required to meet the nutritional requirements of beef cows with calves on summer pastures. Only enough grass should be produced that can be consumed by cattle in four to six weeks; otherwise it will become starchy and woody. Due to the high cost of fertilizer and its varying availability, use only what is needed for pastures and ranges. Don't fertilize any more grass than can be consumed by livestock. The amount of nitrogen to fertilize depends on the nutritional needs of the livestock grazing on it. If you want to put a minimum investment in fertilizer in 1975, use only nitrogen at 100 pounds per acre. Nitrogen is by far the key nutrient in grass growth; it also is important in the protein content of forages. A good forage program, however, requires higher rates of nitrogen along with phosphorus and potassium on some soils.

WHAT IS YOUR PART OF \$2,900,000? (*2.9 MILLION) VOTE "NO" ON Proposition 1 and 2 School Bond Election MAY 13th

(Pol. Adv. Pd. By James A. Ogden)

LOVABLE Gift FOR MOTHER

The first hot-weather pantyhose. Designed to keep your legs cool.

new summer sheer pantyhose by Hanes

Now your legs won't have to go bare just because summer's here. Now you can enjoy the first hot-weather pantyhose, designed to keep your legs SHEER by Hanes.

They're a breezy mixture of soft springy yarn and fresh air. They feel like next-to-nothing. They look like a million. And they'll have your legs wondering how come summer is cooler this year.

Hanes SUMMER SHEER Pantyhose. Sheer from waist to toe. \$2.

Look for the SUMMER SHEER Tree in our hosiery department.

J. B. BEST

So. Charleston Woodville

Youth Baseball Program Starts Second Year At Hennigan Park

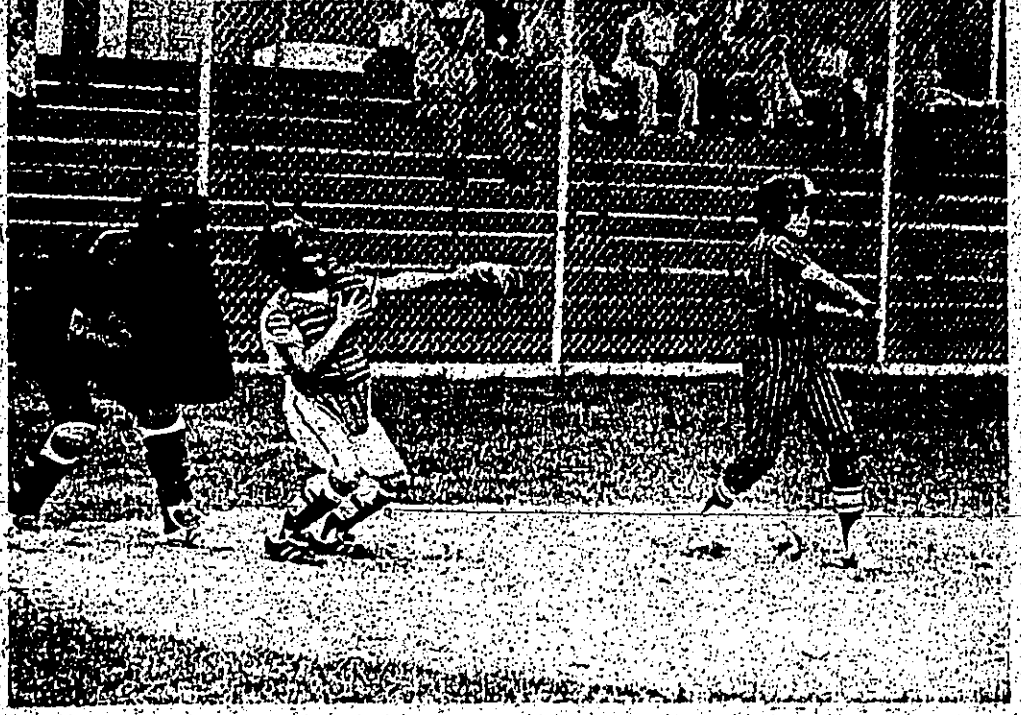

Exciting Action For Tyler County Youths And Baseball Fans.



DIRECT DISCOUNT FURNITURE

302 N. MAGNOLIA WOODVILLE 283-5211

FOR MOTHERS DAY

SPECIALS ON:
DISHWASHERS
ROCKING CHAIRS
RECLINERS
BEDROOM SUITES
FAMOUS NAME MATTRESSES
AIR CONDITIONERS
FREEZERS & REFRIGERATORS
MANN FURNITURE CO.

206 W. BLUFF WOODVILLE 283-3740



BUTCH HUDNALL marks the lines for the batter's box in preparation for the opening week of the 1975 Little League season.

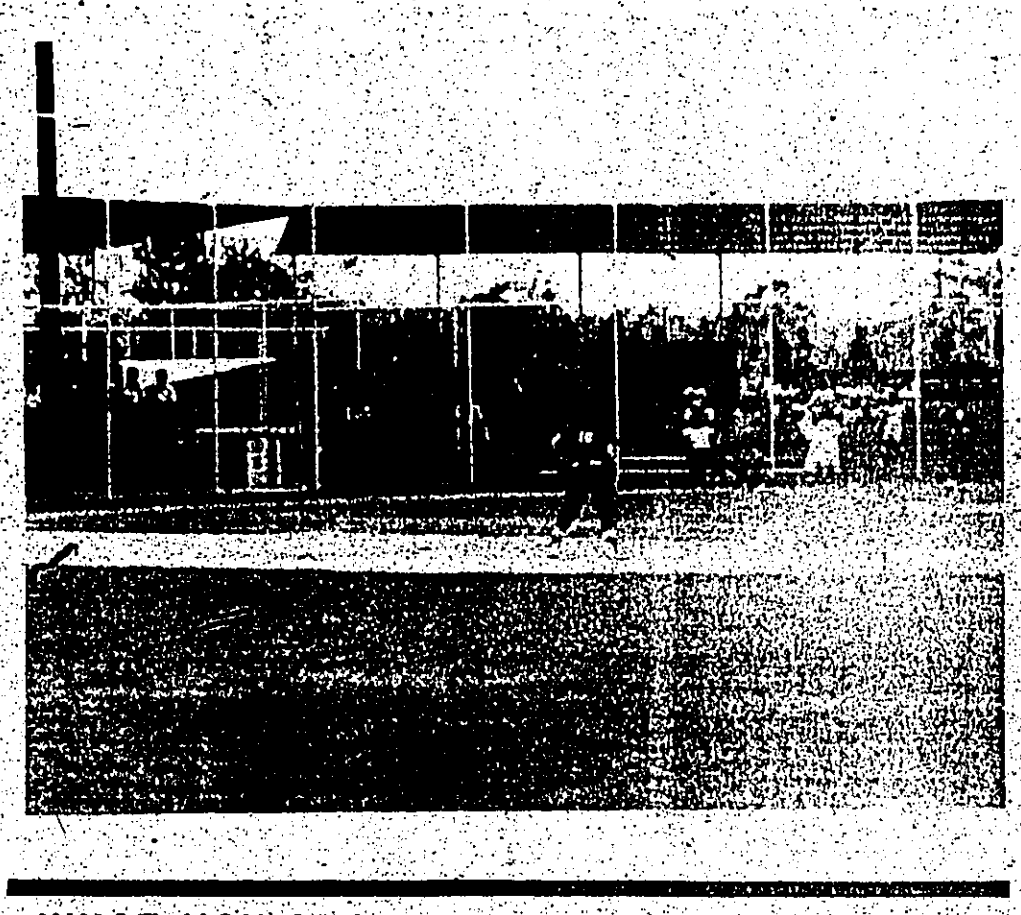

WHAT YOU SHOULD KNOW ABOUT ULCERS



Ulcers, the habit of many a successful business executive, is worn by so many people that you would think it was something that was just a part of life. In fact, it is a disease that can be prevented and cured. It is a disease that can be prevented and cured. It is a disease that can be prevented and cured.

It Is YOUR DUTY To Your Community To Vote On Tuesday MAY 13, 1975, WOODVILLE SCHOOL

Can Taxpayers of Tyler County afford a \$2,900,000.00 School Bond?

HIGH INTEREST RATES BAD ECONOMY PREVIOUS BOND UNPAID HIGHER SCHOOL TAXES - On Top of Taxes, Taxes, Taxes

A Group of Concerned Taxpayers

(Pol. Adv. Pd. for by Ruth L. Cole)

BEFORE YOU VOTE... READ CAREFULLY:

Proposition 1: Shall the Board of Trustees of said District be authorized to levy and cause to be assessed and collected, an annual ad valorem tax for the further maintenance of public free schools, of not to exceed the rate of one dollar and fifty cents on the one hundred dollar valuation of taxable property in the District?

Proposition 2: Shall the Board of Trustees of said District be authorized to issue the bonds of the District in one or more series, in the aggregate principal amount of \$2,900,000 for the purpose of school construction and equipment of school buildings in the District and the purchase of the necessary sites therefor, with said bonds to mature bear interest, and be issued and sold in accordance with law and shall the Board of Trustees be authorized to levy and pledge, and cause to be assessed and collected, annual ad valorem taxes, on all taxable property in the District, sufficient to pay the principal and interest on said bonds?

LET'S NOT SIGN A BLANK CHECK!! VOTE AGAINST Proposition 1 and 2 in the School Bond Election May 13th.

(Pol. Adv. Pd. for by James Ogden)

SPEED QUEEN

a McGraw-Edison Company Division

the washer clothes love to be washed in!

Multi-Cycle Timer
Water Temperature Selection
Wash Water Level Selection
AGITATION & SPIN SPEED SELECTION
WASH WATER LEVEL SELECTION

Model DA3690

Whitton Furniture & Appliances
East Bluff Woodville 283-2805

NOTICES

Continued from Page 1

Homocide
Woodville Chief of Police Gary Mattingly and Sgt. Gerry Collins left Sunday to attend a special class in Austin, Texas, on the subject of "Homocide Investigation." They will return to Woodville on Friday.

Baker's Reunion
The Baker's Reunion will be May 18, 1975 at Midway Baptist Church in Fred, Pa. Tickets \$2.00. The cost of the Warren, and 6 miles west of Fred.

Convalescent Center Program
Jerry Rawls special activities director of the Woodville Convalescent Center extends a cordial invitation to the public to attend a program presented by the Youth Group, Thursday, May 8, 7:30 p.m. for the residents of the Center.

Classified Ads

FOR SALE

FOR SALE: 1974 Pontiac - 1974 Pontiac coupe, 4 door, 100,000 miles, 2125, Kenmore's cycle wash, \$79.95. Guaranteed, 315-38-3288.

TRUCK

that you can buy with \$1,000 down. Call Doug's Auto Sales. 315-38-3600.

DOG'S AUTO SALES

1000 N. Magnolia, Woodville, Texas. Phone 315-38-3600.

FOR SALE REAL ESTATE

FOR SALE: 1974 Pontiac - 1974 Pontiac coupe, 4 door, 100,000 miles, 2125, Kenmore's cycle wash, \$79.95. Guaranteed, 315-38-3288.

TRUCK

that you can buy with \$1,000 down. Call Doug's Auto Sales. 315-38-3600.

DOG'S AUTO SALES

1000 N. Magnolia, Woodville, Texas. Phone 315-38-3600.

FOR THE BEST In Furniture and Appliances, see...

McCLURE FURNITURE
305 N. Magnolia
Phone 283-2519

Zentis, Maytag, La-2-Boy Chair, Telly Chair, Simmons Sealy, Armington Bassett Furniture, Armstrong Corning, etc.

WOMEN'S SHOP
101 N. Magnolia
Phone 283-2519

1000 N. Magnolia, Woodville, Texas. Phone 315-38-3600.

REAL ESTATE LAND

REAL ESTATE LAND

LAND

1. 20 acre tract near Warren, Texas, with 2 improved roads, 1/2 mile off Hwy 99, 1/2 mile from school, 1/2 mile from church, 1/2 mile from store, 1/2 mile from post office, 1/2 mile from gas station, 1/2 mile from school, 1/2 mile from church, 1/2 mile from store, 1/2 mile from post office, 1/2 mile from gas station.

REAL ESTATE HOMES

REAL ESTATE HOMES

1000 N. Magnolia

1. 1000 N. Magnolia, Woodville, Texas. Phone 315-38-3600.

2. 1000 N. Magnolia, Woodville, Texas. Phone 315-38-3600.

Real Estate

Real Estate

W. O. JORDAN

283-5631

1. 1000 N. Magnolia, Woodville, Texas. Phone 315-38-3600.

FOR SALE

FOR SALE

1. 1000 N. Magnolia, Woodville, Texas. Phone 315-38-3600.

2. 1000 N. Magnolia, Woodville, Texas. Phone 315-38-3600.

CONNIE'S ANTIQUES

CONNIE'S ANTIQUES
GOING OUT OF BUSINESS
EVERYTHING MUST GO
ALL DEALERS WELCOME.

WANTED

WANTED

1. 1000 N. Magnolia, Woodville, Texas. Phone 315-38-3600.

J. R. COATS REAL ESTATE

J. R. COATS REAL ESTATE
283-2267

1. 1000 N. Magnolia, Woodville, Texas. Phone 315-38-3600.

CUSTOM KILLING & PROCESSING

CUSTOM KILLING & PROCESSING
JOHN R. BARNES & SON
CHESTER, TEXAS
969-2267

FOR SALE OR TRADE

FOR SALE OR TRADE

1. 1000 N. Magnolia, Woodville, Texas. Phone 315-38-3600.

SERVICES

SERVICES

1. 1000 N. Magnolia, Woodville, Texas. Phone 315-38-3600.

REAL ESTATE AT LAKE IVANHOE

REAL ESTATE AT LAKE IVANHOE

1. 1000 N. Magnolia, Woodville, Texas. Phone 315-38-3600.

REAL ESTATE

REAL ESTATE

1. 1000 N. Magnolia, Woodville, Texas. Phone 315-38-3600.

EAST TEXAS LAND COMPANY

EAST TEXAS LAND COMPANY
S. Magnolia
L. B. "Butch" Herring 283-3107
Jerry Grimes, 283-2472
EMORY WALKER 283-5337

COMMERCIAL

COMMERCIAL

1. 1000 N. Magnolia, Woodville, Texas. Phone 315-38-3600.

FOR SALE

FOR SALE

1. 1000 N. Magnolia, Woodville, Texas. Phone 315-38-3600.

READY MIX

READY MIX

1. 1000 N. Magnolia, Woodville, Texas. Phone 315-38-3600.

TOP DOLLAR

TOP DOLLAR

1. 1000 N. Magnolia, Woodville, Texas. Phone 315-38-3600.

WOODVILLE REALTY

WOODVILLE REALTY
283-9110

INVISIBLE VINYL REPAIR

INVISIBLE VINYL REPAIR

1. 1000 N. Magnolia, Woodville, Texas. Phone 315-38-3600.

CALL Clemmson Real Estate

CALL Clemmson Real Estate
283-2514
Morris Clemmson, Realtor

1000 N. Magnolia, Woodville, Texas. Phone 315-38-3600.

1000 N. Magnolia, Woodville, Texas. Phone 315-38-3600.

1000 N. Magnolia, Woodville, Texas. Phone 315-38-3600.

1000 N. Magnolia, Woodville, Texas. Phone 315-38-3600.

1000 N. Magnolia, Woodville, Texas. Phone 315-38-3600.

Public Notice

1. 1000 N. Magnolia, Woodville, Texas. Phone 315-38-3600.

NOTICE OF ELECTION

NOTICE OF ELECTION

1. 1000 N. Magnolia, Woodville, Texas. Phone 315-38-3600.

NOTICE OF ELECTION

NOTICE OF ELECTION

1. 1000 N. Magnolia, Woodville, Texas. Phone 315-38-3600.

NOTICE OF ELECTION

NOTICE OF ELECTION

1. 1000 N. Magnolia, Woodville, Texas. Phone 315-38-3600.

NOTICE OF ELECTION

NOTICE OF ELECTION

1. 1000 N. Magnolia, Woodville, Texas. Phone 315-38-3600.

LODGE MEETINGS

Stated Communications

SNOW RIVER LODGE 885
A.F.A.M., Spurger, 7:30 p.m. 1st Saturday of the month. Visiting brethren 2nd and 4th Monday. Visiting brethren welcome.

ROCKLAND LODGE 960
A.F.A.M., Rockland, 9:00 p.m. 2nd Saturday of the month. Visiting brethren invited. Hubert Darnowski, W. M., Dee Skinner, Secretary.

MAGNOLIA LODGE 1495
A.F.A.M., Woodville, 7:30 p.m. 1st Tuesday of every month. Visiting brethren invited. W. L. DeBrock Sr., W. M.; E. Dean Sloan, Secretary.

WARREN LODGE 121
A.F.A.M., Chapter, 7:30 p.m. 4th Thursday of month. Visiting brethren invited. PHILIP Fale, W. M.; GUY Woodrune, Secretary.

MYRTA LODGE 658 A.F.A.M., Warren, 7:30 p.m. 2nd Saturday of month. Visiting brethren invited. G. F. Wagner, W. M.; A. B. Nichols, Secretary.

YELLOW PINE LODGE 679, A.F.A.M., Colmesneil, 7:30 p.m. 4th Saturday of every month. Visiting brethren invited. G. F. Poland, W. M.; R. C. Hardin, Secretary.

Allan Shivers Library News

ATTENTION MOTHERS!

The Allan Shivers Library plans for special activities are shaping up and should interest every mother. The librarian, Mrs. Quaid Sullivan.

The last spring story hour for pre-schoolers will be at 2:00 p.m. on Thursday, May 15 (next week). The groups have been having fun at these programs and the staff hopes for a good attendance next week.

The summer story hour will start at 10:30 a.m., Tuesday, June 3, and will continue weekly. Children should be picked up at 11:00. Mothers will have time for a little shopping or errands during story hour.

Ages for the summer hour will include children who are old enough to listen to stories up to those who are able to read stories for themselves. Some school children from the lower elementary grades always attend and participate in this activity and are invited to come again this year.

O.E.S. MEETINGS

Regular Meetings

WOODVILLE CHAPTER 462 O.E.S., Woodville, 7:30 p.m. 2nd Monday, members and visitors invited. Mable Seegerson, W. M.; R. L. Stephens, W.P.

WARREN CHAPTER 628, Warren, 7:30 p.m. 1st Thursday of month. Members and visitors invited. Jo Solly, W. M.; Byron Seegerson, W. P.

COLMESNEIL CHAPTER 625, Colmesneil, 7:30 p.m. 3rd Thursday, members and visitors invited. Dorothy Almond, W. M.; C. J. Ogden, W. P.

SPURGER CHAPTER 315 O.E.S., Spurger, 7:30 p.m. 2nd Thursday, members and visitors invited. Cora Plake, W. M.; Garnet Phillips, W. P.

Williams V&B Grocery

May 22 at Town Clerk - No Proddy Accept Food Stamps

USDA	Aunt Sue's
GOOD GRAIN FED BEEF	Raw Honey.....32 oz.....\$1.83
Round Steak.....lb.....\$1.05	Del Monte Royal Anne Cherries.....17 oz.....89c
T-Bone Steak.....lb.....\$1.29	Gulf Wax.....2/25c
Sirloin Steak.....lb.....\$1.29	Benco Dry Lima Beans.....lb.....35c
Chuck Steak.....lb.....79c	Sun Maid Raisins.....6-1 1/2 oz.....65c
Rump Roast.....lb.....89c	Arm & Hammer Baking Soda.....2/49c
Pikes Peak Roast.....lb.....\$1.09	Betty Crocker Pie Crust Sticks.....11 oz.....53c
Minute Rice.....7 oz.....43c	Royal Prince Stuffed Peppers.....1#.....79c
French's Hamburger Seasoning m. Mix.....1oz.....19c	Northern Bathroom Tissue.....2/43c
Ranch Style Beans.....52 oz.....\$1.19	
Freside Peanut Butter Cremes.....45c	
Western Valley Wh. Korn Corn.....16 oz.....2/69c	

FRESH PRODUCE

JARROTT'S PHARMACY

YOUR MOTHER'S DAY HEADQUARTERS FOR CARDS - CANDIES GIFTS - PERFUMES

DEPENDABLE PRESCRIPTION SERVICE

205 S. MAGNOLIA WOODVILLE 283-2550

Higher Taxes for all Property Owners in the Woodville Independent School District

★ THIS IS WHAT WILL HAPPEN If you do not go to the polls, and - VOTE "AGAINST" Proposition 1 and 2 in School Bond Election May 13th

(Pol. Adv. Ed. by James Ogden)

Beware of the Hazards of the Garden

The home gardening season is now in full swing throughout Texas millions are back at the annual battle to whip grass and insects into persimmon and to add a touch of natural color and beauty to their yards.

The Texas Medical Association recommends gardening as a good means of exercise and therapy for almost everyone. But doctors warn that gardening entails some hazards of safety and health, most of which can be avoided.

Yard accidents occur more frequently to amateurs and younger gardeners than to experts or adults. Gardeners who are aware of the potential dangers are less likely to get hurt.

If you have done nothing more strenuous than sit by the fire most of the winter, by all means take it easy for the first few weeks of gardening. Give your muscles a chance to regain strength gradually, rather than trying to do too much the first day out.

Gardening sometimes brings cuts and scratches from twigs, thorns, and sharp tools. First aid usually consists of washing the scratch with soap and water, applying an adhesive bandage. Let it dry a little to whiten any impurities. Do not use ointments, ointments, or ointments. If you have to recognize a poisonous weed and slug, so you can avoid them, or root them out.

Power tools, particularly lawn mowers, are standard equipment for the modern home gardener. Be sure to study the instructions regarding their usage. If in doubt, check with a mechanic on potential hazards of power tools.

insect sprays and pesticides, plus poisons that kill weeds are useful in gardening, but they are also hazardous if used improperly or carelessly. Once again, read the directions, especially the warnings. Bees, wasps, and spiders are out for the spring season too. Occasionally one of them might sting you. For the majority of us, a sting is painful and causes swelling, but isn't serious. If you are one of those individuals with an allergy to insect stings, ask your doctor about the desensitizing injections. Select garden tools with care. Use the right tool for the job at hand, and keep tools in good condition, clean and sharp. Dull tools are unsafe. Broken tools are dangerous. Rusty tools are broken too. Store tools in a safe place. Lying on the ground or piled carelessly in a corner, tools can cause accidents.

Town Coupe Monza Is New Driving Experience And Look

The Monza Town Coupe, sister model to the Monza 2 plus introduced at the start of the 1975 model year, adds a whole new look and driving experience to the Chevrolet lineup of passenger cars.

It features distinctive European styling, favor with a special package of conveniences and driving equipment.

The Monza 2 plus 2 mode headlines earlier this year as it was selected by Motor Trend magazine as "Car of the Year," long regarded as one of the top new cars on an annual basis.

Slightly lighter in weight than the hatchback model it complements the favored coupe combines the new notchback interior and exterior vinyl top with opera window, special accessories, control, sports suspension and radial ply tires. Power-includes the standard four-cylinder engine, a carburetor or an optional V8 for those who want added performance and smoothness.

At 177.8 inches, the Town Coupe is 1.5 inches shorter than the hatchback but has the identical 97-inch wheelbase. It curbs weight, ready to go, 2,692 pounds, 136 pounds lighter than the hatchback.

Swimming Lessons

WHEN: First week of June. COST: \$15 for eight lessons. AGES: 5 and up. TEACHER: Guy Brossard. WHERE: Dogwood Country Club. To register call 283-5174. AFTER 5:00.

If your family has a swimming membership, or takes one for the summer, your swimming lesson fee will be deducted from the cost of the swimming membership fee.

YOU'RE INVITED TO COME IN AND SEE THE NEW MONZA TOWNE COUPE

Which Will Be Shown At OGDEN CHEVROLET INC. COLMESNEIL THURSDAY, MAY 8, 1975. REFRESHMENTS WILL BE SERVED



IT'S DRESSY. IT'S FUN TO DRIVE.

ALL THESE FEATURES ARE STANDARD:

- Formal vinyl roof
- Large opera windows
- Classic-grid grille
- Deep front bucket seats
- Buckle-styled rear seats
- Choice of interior cloth upholstery
- Cut-pile carpeting
- Map pockets in doors
- 3-speed manual transmission
- 140-1-cylinder engine.

Come see how much fun it is to drive a new Monza at

OGDEN CHEVROLET INC.

COLMESNEIL, TEXAS 837-2244

An Investment In Your Future

MOTHER

It is so important that a child feel secure and loved the first weeks and months of his life. Our foremost authorities say that if a child's spiritual and emotional welfare is neglected in the early weeks of life, there is a great chance of permanent damage to his personality growth.

Therefore, on this day, we honor not only the beloved mothers of our adults and youth, but the very young mother who has both the tremendous responsibility and the precious opportunity to mold the life and character of the very young child. May she seek the early help, help in the person of the Son said, "Suffer the little children to come unto me."



WOODVILLE MESSIANIC BAPTIST CHURCH, Calvin Guld, pastor, Sunday school 10 a.m., morning worship 11 a.m., Bible study 6 p.m., Wednesday prayer meeting 7 p.m., Wednesday prayer meeting 7 p.m.

M.D.WAY MESSIANIC BAPTIST CHURCH, P.M. 1943, 10 miles East of Warren, 6 miles West of Fred, Bro. Rayburn Pickering, Pastor, Sunday school, 9:45 a.m., morning worship 10:45 a.m., Bible study 6 p.m., Wednesday prayer meeting 7 p.m., Wednesday prayer meeting 7 p.m.

CHURCH OF CHRIST WOODVILLE CHURCH OF CHRIST, 10 a.m. Morning worship 11 a.m., Evening worship 7 p.m., Bible study 6 p.m., Wednesday prayer meeting 7 p.m., Wednesday prayer meeting 7 p.m.

EPISCOPAL, ST. PAUL'S EPISCOPAL CHURCH, HWY 190, Dr. George Floyd, Pastor, Sunday services 8:30 a.m., 11 a.m., and 6:30 p.m., 2nd and 4th. Further information call 283-2544.

LUTHERAN, ST. PAUL LUTHERAN CHURCH, 5 Irving Tyler, Jasper and Sabine Center, Sunday School, 9:45 a.m., 10:45 a.m., 1:30 p.m., 7:30 p.m., 9:45 a.m.

METHODIST, WOODVILLE UNITED METHODIST CHURCH, 10 a.m. Morning worship 11 a.m., Evening worship 7 p.m., Bible study 6 p.m., Wednesday prayer meeting 7 p.m., Wednesday prayer meeting 7 p.m.

CHESTER MOUNT HOPE UNITED METHODIST CHURCH, Chester, Rev. Jesse Adams, Pastor, Worship service 11 a.m., evening worship 6 p.m., Church school 10 a.m., Bible study 7 p.m., (each Wednesday), Mt. Hope service 11 a.m., (fourth Sunday).

CHURCH OF JESUS CHRIST OF LATTER DAY SAINTS, CHURCH OF JESUS CHRIST OF LATTER DAY SAINTS, Woodville, Priesthood 9 a.m., Sunday school, 10:30 a.m., Sacrament supper 5:30 p.m., presented by Neal-Lee Crosby.

APOSTOLIC, WOODVILLE UNITED PENTECOSTAL CHURCH, Sunday School, 10 a.m., Sunday night service 7 p.m., Wednesday night 7:30 p.m., Jesse LeBlanc, pastor.

PENTECOSTAL, WARREN UNITED PENTECOSTAL CHURCH, Sunday School, 10 a.m., Sunday night service 7 p.m., Wednesday night 7:30 p.m., Jesse LeBlanc, pastor.

ASSEMBLY OF GOD, ASSEMBLY OF GOD, R. C. TILLEY, Pastor, Sunday School, 10 a.m., worship service 11 a.m., evening worship 7 p.m., Wednesday prayer meeting 7 p.m., Wednesday prayer meeting 7 p.m.

HILLSTER ASSEMBLY OF GOD CHURCH, Rev. D.K. Martin, pastor, Sunday School 10 a.m., worship service 11 a.m., evening worship 7 p.m., Wednesday prayer meeting 7 p.m., Thursday Bible Study 7 p.m.

SHADY GROVE ASSEMBLY OF GOD CHURCH, West of Woodville, Sister, Pastor, Sunday School, 10 a.m., 11 a.m., evening worship 7 p.m., Wednesday prayer meeting 7 p.m., Wednesday prayer meeting 7 p.m.

Davis Food Market

Ph. 547-3339 WARREN

J. B. Best & Co.

CLOTHING & SHOES FOR YOUR FAMILY

Tyco Feed Co.

FEED & FERTILIZER WOODVILLE

Wattsco Air Conditioning & Heating

E. BLUFF Ph. 283-3696

Woodville Convalescent Center

Ph. 283-2555 102 N. Beach Woodville

Ogden Chevrolet

COLMESNEIL Ph. 837-5148

McClure Furniture

283-2519 Woodville 305 N. Magnolia

Southeast Texas Saving & Loan

Jarrott's Pharmacy

205 S. Magnolia Ph. 283-2550

CITIZENS STATE BANK

For the people of Texas

Western Auto Associate Store

Refrigerator Sales & Service

Magnolia Drive-In Grocery

NORTH-SOUTH-WEST

Service Gas & Appliance Co.

Appliances Repaired

Jerry A. Carruth, operating manager Ph. 283-5349 Woodville, Texas

Jack Lane Ford

Jack Lane, President. 404 Pine Street. Ph. 283-2526 Res. Ph. 283-2716

Griffin Pharmacy

106 S. Charlton Ph. 283-2163 Woodville

Brookshire Bros.

S. Charlton Woodville

Boykyn Lumber Co.

Ph. 283-3731 Woodville

Woodville Inn

"WOODVILLE'S FINEST" "NOON BUFFET DAILY" "EVERYONE WELCOME!"

A & M Motor Co., Inc.

Ph. 733-283-2534 Woodville

Harrington Electric & Plumbing Service

Obituaries

McDonald Wiggins

Russell Ward McDonald, 64, of Colmesneil, died Monday from injuries received when his car overturned in Russell Creek, 3 miles East of Chester.

Funeral services were held Wednesday, April 30, at Edwards Funeral Home Chapel, burial was in Lone Star Cemetery.

McDonald was a native of Cameron, and had lived in Colmesneil the past 15 months. He was a retired appliance repairman.

Survivors include three sons, Elton McDonald, Jasper McDonald, and Robert J. McDonald, Jr. of Cleveland, one daughter, Paula Johnson, Cleveland, mother, Mrs. Harold D. Dill, three brothers, F.F. McDonald, Natchez, Miss., and Robert J. McDonald, both of Lufkin; three sisters, Jewel Stoy, Colmesneil; Miss. Mary, Colmesneil; and Lucy Herbert of New Orleans.

Survivors were Mrs. W. H. Herndon, Kenneth Bazzon, Jack Davis, David Mann, Guy Lawson, Richard Ryan, James McDonald.

Gibbs

Mrs. Lucile Gibbs, 64, died at 8:30 p.m. Saturday in the Tyler County Hospital after receiving injuries in an automobile accident on half mile south of the Neches River bridge on U.S. 69 at Rockford.

She was a lifelong resident of Colmesneil and a member of the First Baptist Church and of Rebekah Lodge 312 of Colmesneil.

Survivors were at 7 p.m. Monday in Edwards Funeral Home Chapel with the Rev. John W. Tyler, pastor.

Funeral services were held at Edwards Funeral Home at 10 a.m. Saturday. Burial was at 3 p.m. at Concord Cemetery.

Palibearers were Grandsons: Patsy, Tommy and Kent Gibbs; Donnie, James, Jerry and Jimmy Mahan.

Survivors include two sons, Jack Gibbs, of Port Arthur and Elmo Gibbs of Houston; two daughters, Mary Davis of Houston and Dorothy Jones of Beaumont; her mother, Mrs. E. H. Gibbs; two sisters, Carlene and Mrs. Eddie Starn; and a brother, J. W. Gibbs, children and one great-grand child.

Celestine

Funeral services for Elwood Celestine, 29, who died at 2 p.m. Friday at the Presbyterian Church at the Indian Reservation, were held at 2 p.m. Saturday in Edwards Funeral Home Chapel. Dr. Raymond Crosby, pastor of First Baptist Church, conducted the service, burial was in Magnolia Cemetery.

Palibearers were Maxie Hiler, E.C. Spurling, A.C. Sheppard, Almer Sheffield, Clifton Kelly, Egan Waldy, Bile Maxon and M.E. Holton.

Survivors are two daughters, Mrs. Olga Thompson and Mrs. Fannie Shepard, both of Woodville; four sons: Guy Celestine, Dorothy Bond of Livingston; his mother, Mrs. Robinson Batts, of Livingston; his brother, Wayne Bedford Batts, of Livingston; and four sisters, Gladys Pearl Stott of Port Arthur; Jeanette Langley of Houston; and Carl White and Willie Craven of Zavalla.

Craven Dawson

Leo Paul Dawson, 72, of Hillister, died at 9:15 a.m. Monday in St. Elizabeth Hospital. Survivors were Carl Dawson, of Hillister, Texas, and his wife, Leola; Albert Dawson of Hillister; two sons, Lloyd E. Dawson of Nederland and Charles Stanley of Houston; and one daughter, Betty J. Patrick of Groves; four grandsons, Chester Franks, Groves; Chester Franks, Groves; three brothers, Sheriff Louis E. Craven of Woodville; Henry Craven of Dam, B. and Willie Craven of Zavalla.

Your Quality Stamps Are Now Worth CASH TO YOU!

BIG STAR BRINGS YOU MORE MONEY SAVING SPECIALS - PLUS BIG CASH SAVINGS WITH OUR 'THRIFTY SAVER' SPECIALS - CHECK THIS AD!

PRICES FOR MAY 7-13 1975

BIG STAR

STEAK

U.S. CHOICE HEAVY BEEF ROUND

LB. \$1.19

T-BONE STEAKS
LB. \$1.59

BONE IN RUMP ROAST LB. \$1.29
CHUCK ROAST LB. 79¢
BONELESS CHUCK ROAST LB. \$1.09

CHUCK STEAKS LB. 98¢
CHUCK GROUND BEEF LB. 89¢
BEEF SHORT RIBS LB. 89¢

BONELESS BRISKET LB. \$1.49
5-6-7th RIB PRIME RIB ROAST LB. \$1.39
PRIME RIB CHOPS LB. \$1.49

DELMONTE - CREAM OR W.K. CORN 3 CANS \$1.00

FRANKS

CAMPFIRE 12 OZ. PKG.

49¢

LIVER 59¢
SAUSAGE \$1.19

HENS 55¢
HAMS \$4.49

LIVER 59¢
SAUSAGE \$1.19

HENS 55¢
HAMS \$4.49

GREENWICH CORNISH GAME HENS EA. 79¢

OSCAR MAYER BOLOGNA 12 OZ. PKG. 98¢

SNOWDRIFT 3 LB. CAN \$1.59

HUNTS FRUIT COCKTAIL 15 OZ. 39¢

HUNT CATSUP 26 OZ. 59¢

HUNT Pork & Bean 31 OZ. 49¢

BRANDY WINE STEW & PIECES MUSHROOMS 8 OZ. 79¢

DELMONTE SWEET PEAS 15 OZ. 3/\$1

VARIETY PAK 12 OZ. PKG. \$1.29

HAM STEAKS 1 LB. \$2.29

POT PIES DIXIE HOME BEEF CHICKEN TURKEY 8 OZ. PIES \$1.19

DELMONTE CUT BEANS 15 OZ. 3/\$1.00

CHEF w/meatballs SPAGHETTI 15 OZ. 59¢

BOLD DETERGENT GIANT BOX 49¢
With 1 Filled Thrifty Saver Booklet

BACON ARMOUR VAC PAK LB. \$1.29

TUNA

DELMONTE CHUNK 6 1/2 OZ. 49¢

SUNNYDALE RICE 5 LB. \$1.29

POP RITE YELLOW POP CORN 32 OZ. 59¢

PUREX BLEACH 1/2 GALLON 5¢
With 1 Filled Thrifty Saver Booklet

ORANGE JUICE 4 1/2 OZ. \$1.00
IMPERIAL WHIPPED MARGARINE LB. 89¢
GARDEN OF EDDY SPINACH 10 OZ. 39¢

BANQUET MEXICAN DINNERS 11 OZ. 49¢
7 SEAS CREAM ITAL OR GOOD ITALIAN DRESSING 8 OZ. 59¢
PETER PAN CREAMY OR CRUNCHY Peanut Butter 1/2 LB. 59¢

HUNT PARK FARGALE SYRUP 24 OZ. 79¢
SWEET APPLE JUICE 22 OZ. 49¢
WELLS Grape Juice 1/2 GAL. 3.49

EGGS HYDE PARK LARGE (DOZEN) 55¢

BEANS GREEN GIANT CUT GREEN 9 OZ. 39¢

8 rolls Crescent 2/95¢
8 rolls Cinnamon Rolls 2/95¢
10 Big Biscuits Pillsbury Flaky Biscuits 3/99¢
10 Biscuits Pillsbury Buttered Biscuits 8/\$1.00

THRIFTY SAVER SPECIAL HUNT'S PEACHES BIG 2 1/2 CAN 5¢
With 1 Filled Thrifty Saver Booklet

WESSON OIL 24 OZ. 99¢

FOLGERS 2 LB. CAN \$1.89 (with coupon)

LADY SCOTT TISSUE 2 roll 41¢ | BOURTY DEC. OR ASSY. TOWELS jumbo 59¢

CABBAGE GREEN LB. 10¢

Enjoy Big Cash Savings With These Big Money Saving "THRIFTY SAVER" SPECIALS. Shop Here Often and Enjoy Greater Savings.

THRIFTY SAVER SPECIAL CHARMIN TISSUE 4 ROLL PKG. 19¢
With 1 Filled Thrifty Saver Booklet

YELLOW SQUASH LB. 29¢

PURPLE TOP TURNIP LB. 29¢

SUNKIST LEMONS 6 for 29¢

SWEET JUICY CANTALOUPE 49¢

GREEN SLICING CUCUMBERS 2 for 29¢

COMET CLEANSER 4 14 OZ. FOR \$1.00

DRUG SPECIALS

CREST (2 pk) TOOTH PASTE 10 OZ. \$1.09
LISTERINE ANTISEPTIC 14 OZ. 99¢

BRISTAN TABLETS 24c \$1.49
ARRID 1/2 lb powder 89¢

SCHICK TWIN 2 BLADES 8 count 99¢
PRINTED TERRY TOWELS 59¢

GENERAL MILLS BREAKFAST SQUARES 12 OZ. 79¢
No. 8-18-20 No. 111448
GOOD ONLY AT BIG STAR STORES OFFER EXPIRES 5/13/75
LIMIT 1 COUPON PER PURCHASE

GOLD MEDAL FLOUR (with \$7.50 pur.) 5 LB. 49¢
No. 8-13-16 No. 111444
GOOD ONLY AT BIG STAR STORES OFFER EXPIRES 5/13/75
LIMIT 1 COUPON PER PURCHASE

GENERAL MILLS NAT. VALLEY CEREALS 10 OZ. 69¢
No. 8-13-17
GOOD ONLY AT BIG STAR STORES OFFER EXPIRES 5/13/75
LIMIT 1 COUPON PER PURCHASE

FOLGERS COFFEE 2 \$1.89
No. 8-13-18
GOOD ONLY AT BIG STAR STORES OFFER EXPIRES 5/13/75
LIMIT 1 COUPON PER PURCHASE

NETTY CROCKER FUDGE BROWNIE MIX 22 OZ. 79¢
No. 8-13-28 No. 122781
GOOD ONLY AT BIG STAR STORES OFFER EXPIRES 5/13/75
LIMIT 1 COUPON PER PURCHASE