

COUPON
 REDEMPT THIS COUPON FOR
100 FREE
 S&H GREEN STAMPS
 WITH PURCHASE OF \$12.00
 JOHNSON'S FURNITURE POLISH FAVOR
 COUPON EXPIRES JUNE 10th, 1975
 BROOKSHIRE BROS.

COUPON
 REDEMPT THIS COUPON FOR
50 EXTRA
 S&H GREEN STAMPS
 WITH PURCHASE OF \$10.00
 COUPON EXPIRES JUNE 10th, 1975
 BROOKSHIRE BROS.

DOUBLE S&H STAMPS TUESDAY
 WITH \$2.00 PURCHASE OR MORE
 (EXCLUDING CIGARETTES)
PRICES GOOD JUNE 4-5-6-7 9-10, 1975

Dollar Days

BIG SELECTION - GREAT PRICES

ARMOUR VIENNA SAUSAGE 3 3 Oz. CANS \$1.00
 RAIDER CUT GREEN BEANS 4 303 CANS \$1.00
 ARMOUR POTTED MEAT 5 3 Oz. CANS \$1.00
 SKINNERS MACARONI OR SPAGHETTI 4 303 CANS \$1.00
 FRISKIES MEAT FLAVOR DOG FOOD 4 25 Oz. CANS \$1.00

BUSH FIELD BLACK EYE OR PURPLE HULL PEAS 5 303 CANS \$1
 SHOWBOAT PORK & BEANS 5 303 CANS \$1
 HY-TOP MIXED Vegetables 3 303 CANS \$1
 PILLSBURY BUTTERMILK Biscuits 7 CANS 10 \$1
 DEL HAVEN SWEET PEAS 4 303 CANS \$1
 KRAFT MACARONI & CHEESE DINNERS 4 7 1/4 Oz. \$1
 DEL MONTE CUT OR FRENCH GREEN BEANS 3 303 CANS \$1
 DEL MONTE SWEET PEAS 3 303 CANS \$1
 DEL MONTE CATSUP 3 14 OZ. BTL'S \$1

SHOP BROOKSHIRE STANDS

BORDEN'S BUTTERMILK 1/2 GALLON CARTON 79¢

BAMA GRADE JELLY 3 LB. JAR \$1.89
 ALMA RED PLYM JAM 18 OZ. GLASS 85¢
 DEL MONTE PINEAPPLE HALVES 303 CANS 45¢
 DEL MONTE PINEAPPLE JUICE 46 OZ. CANS 65¢
 SCHICK KNIFE FOR TWIN BLADES (4 Kg. 4) 10¢ OFF 79¢

KRAFT FRESH ORANGE JUICE 1/2 GALLON 89¢
 BORDEN'S VIRFIT DRINK GALLON 79¢
 CHIEF WAY VEGETABLE OIL 48 OZ. \$1.59
 OVEN BRED HAMBURGER BUNS 8 PKGS. 2/79¢
 KRAFT MINIATURE MARSHMALLOWS 10 1/2 OZ. 49¢

Unbeatable frozen foods

BANQUET MEAT PIES 4 FOR \$1.00
 BEEF CHICKEN TURKEY

MINUTE MAID LEMONADE (12 oz. Cans - 53¢) 2 6 OZ. 53¢

HY-TOP FRENCH FRIES 2 LBS. 59¢
 DESSERT TOPPING COOL WHIP QUART 79¢

GREEN GRANT CORN-ON-COB 4 EARS 85¢
 TROPICALLY SELECTED STRAWBERRIES 3 10 OZ. \$1.00

CHECK THESE LOW PRICES

KRAFT MARGARINE 4 STICK LB. PKG. 49¢

KRAFT PREPARED MUSTARD 6 OZ. JAR 21¢
 KRAFT PLAIN OR SMOKED BARBECUE SAUCE 28 OZ. 89¢

KRAFT 1000 ISLAND DRESSING 8 OZ. BOTTLE 53¢
 ANTISEPTIC MOUTHWASH LISTERINE 14 OZ. BOTTLE 79¢

Unbeatable produce

BANANAS LB. 19¢

CALIF. SUNKIST AVOCADOS EACH 15¢
 FRESH CRISP CARROTS LB. BAG 19¢

CALIF. SUNKIST ORANGES PEPPER 2 / 25¢
 LARGE CALIF. ROMAIN EACH 29¢

Unbeatable meats

ROUND STEAK LB. \$1.09

BROOKSHIRE BABY BEEF \$1.99

KRAFT MIRACLE WHIP 3 LB. CAN WITH \$5 PUR. \$1.99

DEL HAVEN SHORTENING 3 LB. CAN WITH \$5 PUR. \$1.99

BROOKSHIRE BROS. BABY BEEF SALE!

SIRLOIN STEAK LB. 99¢	TENDERIZED STEAK LB. \$1.29	SHOULDER ROAST LB. 89¢
T-BONES LB. \$1.39	SIRLOIN TIP LB. \$1.79	SHORT RIBS LB. 59¢
RUMP ROAST LB. \$1.09	CHUCK ROAST LB. 79¢	RIB STEAKS LB. \$1.09

TENDER JUICY CUTLETS \$1.89
 KRECK'S PARTY PLEASURE BOLOGNA 79¢
 KRECK'S HOT LINKS 89¢

KRAFT'S VELVEETA CHEESE 2 LB. \$1.59
 KRAFT SHARP OR EXTRA SHARP CHEESE 10 OZ. 99¢
 RATH Bologna, Pickle, Olive, Salami LUNCHEON 6 OZ. 57¢

Rath Ham & Cheese, New England, or HONEYLOAF 6 OZ. 77¢
 ARMOUR MIRA CURE BACON LB. \$1.49
 DECKER SMOKED JOWLS LB. 89¢

WILSON'S SMOKED PORK BONES LB. 79¢

CHECKER BOARD FARM TURKEY ROAST BOX \$4.98

GROUND BEEF LB. 69¢

HORMEL SLAB BACON LB. \$1.19

HORMEL LITTLE SIZZLERS 12 OZ. 89¢

REFRESHING COCA COLAS 4 FOR \$1.00 PLUS DEPOSIT	CARNATION EVAPORATED MILK TALL CANS 25¢
DEL HAVEN FLOUR 5 Lb. Bag 59¢	HEINZ STRAINED BABY FOOD FRUITS VEGG. DESSERTS 2 JARS 25¢
BLUE SEAL OLEO LB. (Quarters) 37¢	HY-TOP MARGARINE LB. (Quartered) 49¢

BROOKSHIRE BACON (2 LBS. \$2.67) LB. 1.39

USDA GRADE (A) FRYERS LB. 49¢

EXTRA LEAN GROUND STEAK LB. 1.29

Brookshire Bros.
 THE BEST FOR LESS
 NORTH CHARLTON STREET WOODVILLE

children's short sets 39¢, 49¢

JEAN SHORTS 39¢, 49¢, 59¢

SEES FOR ALL 44¢

BIRDWELLS

Anniversary Sale

LADIES SPRING DRESSES



Reg. \$19.00	now \$16.88
\$20.99	now \$17.88
\$19.95	now \$17.88
\$23.00	now \$18.88
\$15.00	now \$12.88
\$25.99	now \$19.88
\$22.99	now \$17.88
\$25.00	now \$18.88
\$15.99	now \$13.88
\$17.00	now \$13.88
\$28.00	now \$20.88
\$24.00	now \$19.88
\$29.99	now \$21.88
\$20.99	now \$17.88
\$18.99	now \$16.88
\$14.00	now \$11.88

ONE GROUP OF Ladies 100% Polyester

DRESSES REG \$25.00

NOW \$7.88 or 2 for \$15



LADIES SLEEPWEAR

20% off

ONE GROUP OF

Girls Jeans

NOW \$5.88

2 pr. \$10.00

LADIES



PANTY HOSE

3 pr. for \$10

ONE GROUP OF LADIES BLOUSES

REG. \$10. Values

NOW \$5.88 or 2 for \$10

ONE GROUP OF LITTLE GIRLS SHIRTS & BLOUSES

REG. \$8.00

now \$3.88 OR 2 for \$6

ONE GROUP OF CHILDRENS

SLACKS, TOPS & JEANS

VALUES TO \$10.00

NOW \$2.88 or 2 for \$4.00



ONE GROUP LADIES JEANS 10% off

ONE GROUP OF Ladies Jeans

REG. \$16.00 NOW \$7.88



ALL MENS LEISURE SUITS

\$34.00

ONE GROUP OF MENS

LEISURE ALLS

REG. \$16.00 to \$20.00

NOW \$9.88

All Boys Short Sleeve Knit Shirts 10% off



Mens Double Knit

SPORT COATS

Values to \$50.00

NOW \$24.88

or 2 for \$42.00

ONE GROUP OF MENS

SUITS

REG \$80.00 to \$100. Values

NOW \$47.88

or 2 for \$90.00

ONE GROUP OF MENS

SOCKS

2 pr. \$1.00

MENS KNIT SLACKS

REG. \$18. 00

NOW \$11.88

ONE GROUP LO CUT DENIM

BELL BOTTOMS

REG. \$14.50 NOW \$10.88

or 2 pr. for \$20

MENS KHAKI

PANTS REG. \$7.50 NOW \$5.99

Long Sleeves

SHIRTS REG. \$7.00 NOW \$5.49

Short Sleeves

SHIRTS REG. \$6.00 NOW \$4.99



VALUES TO \$7.00

ONE GROUP OF MENS & BOYS

SHIRTS

NOW \$3.88

or 2 for \$7

mens SHOES



OVER 100 Pairs

TO SELECT FROM

REDUCED UP TO 60%

ONE GROUP OF MENS

LEVI JEANS

IN ASST. COLORS & PATTERNS

REG. \$16.00 NOW \$8.88

OR 2 pr. \$16.00

ONE GROUP OF

Mens Knit Slacks

REG. \$22.00 NOW \$7.88

or 2 pr. for \$14.00



Boys Jeans

in denim

and assorted colors

Reg. 7.50 NOW \$5.88

Reg. 8.50 NOW \$6.88

Reg. 9.00 NOW \$7.88

Reg. 7.75 NOW \$5.88

Reg. 8.00 NOW \$6.44

Reg. 7.00 NOW \$5.44

One group of

TOWELS REG. \$2.50 NOW \$1.77

WASH CLOTHS REG. 89¢ NOW 67¢

HAND TOWELS REG. \$1.19 NOW 87¢



One group of

TOWELS REG. \$1.59 NOW \$1.17

WASH CLOTHS REG. 25¢ NOW 19¢

ONE GROUP OF

Mens & Ladies SHOES

REG. \$16.00 to \$22.00 NOW \$2.88

OR 2 pr \$5.00

ONE GROUP OF

BEDSPREADS

REG. \$16.00 NOW \$12.88

ONE GROUP OF COLORED

SHEETS

Fitted & Flat

Reg. \$5.99

NOW \$4.88

PILLOW CASES

REG. \$3.49

NOW \$2.99

MENS LACE UP Safety Toe

BOOTS

REG. \$20.

NOW \$16.88

ONE GROUP OF

HIGH TOP WORK SHOES

REG. \$18.00

NOW \$14.88

Big Sale

LADIES

WEAR

% off

OF

Jeans

\$5.88

\$10.00

3 pr. for \$1

OF CHILDRENS

TOPS & JEANS

UES TO \$10.00

88 or 2 for \$4.00

OF MENS

SURE

ILLS

.00 to \$20.00

\$9.88

10% off

KNIT

CKS

\$18.00

\$11.88

\$7.00

NS & BOYS

TS

\$3.88

r \$7

cks

8

ies

\$2.88

5.00

GROUP OF

OP WORK

HOES

EG. \$18.00

\$14.88

NOW

\$5.44

Colmesneil

News

Mrs. and Mrs. Bill Hooks returned Saturday from a two-weeks trip to the Valley, visiting Brownsville, McAllen and other places of interest in that area.

On last Wednesday, Garvin Fowler attended an openhouse affair for Middle Oil retirees in Beaumont. A day of entertainment was provided, including an elaborate dinner for more than five hundred who were present.

On Wednesday evening of the current week a wedding of interest was staged in New York where one of our popular high school graduates, Brenda Winters, became the bride of Gary Hale of Kirbyville. The groom is also graduating from West Point. Brenda's sister, Sherry, and Gary's parents have been in New York for the past few days, enjoying the activities with him. Following their return home, the couple will make their home at Fort Hood where he will be stationed.

Mr. and Mrs. Jay Ratcliff had with them over the week end their son-in-law and daughter, Dr. and Mrs. Evelyn Gibson and their children of Nederland.

Mrs. Charles Hooper returned Friday from Beaumont where she spent several days with her mother, Mrs. W.J. Hicks who is ill. The Hoopers are expecting guests from Slickleaville, N.J., on the 24th.

Harry Andrews, who served under Mr. Hooper in the Korean War, with his wife, son and daughter, are coming down for a visit and for fishing in the beautiful lakes of East Texas.

Three of our ladies are leaving on vacation by bus Friday. Lottie McFarland is joining a group from Beaumont for Nashville where they will attend Grand Old Opera and other places of interest. Della Wilson and Hazel Sanders will join those of Jasper who are making a tour of Washington and points of interest in the adjacent areas. On Sunday evening the congregation at First Baptist Church greatly enjoyed a program of gospel singing by Mr. and Mrs. J.C. Crawford and their children, Randy, Carla and Greg of Texas City. Mr. Crawford is music director of the Baptist Church of that city and son-in-law of Mr. and Mrs. C.E. Poland of Colmesneil.

A number of adults of First Baptist accompanied Bro. and Mrs. Walling to Beaumont Friday evening for a lovely dinner at J. and J. Steak House. The purpose of the trip was to test the newly acquired bus before leaving for Glorieta. On Friday morning a group of young people with their sponsors will leave for Youth Week at this encampment.

Two families met in reunions on Lake Texas Sunday. At the Allen family picnic those of Tyler County were joined by Cecil Butler of Beart Neches, Chester and Homer Gregory of the Fort Arthur area and others from various points of East Texas in a joyous day of feasting and visitation.

Nearby was a larger number of the Belt family also enjoying a happy day together. Sons of Tom Belt who were present were Thomas of Colmesneil, Woodrow of Beaumont, Jesse of Lamesa and Quinton of Baytown with their families. Also an aunt, Alma Belt of Huntsville, and a number of nieces and nephews from other parts of the state.

PERSONAL MENTION

Mrs. S. R. Sheets of Lafayette, La. and Mrs. L. M. Parker of Lumberton were guests in the R. E. Gains home.

Michelle Richie, age 12 of Hillister, won first place and \$25 in the Texas Rangers Coloring Contest. Her drawing was of Texas Hero Sam Houston.

Buck Sgt. Douglas E. Williams and wife Pauline Noyland Williams and daughter Connie Sus are home on leave from Castle A.F.B., California. They are visiting with their parents Mr. and Mrs. Clifford Noyland of Woodville and Mr. and Mrs. Vernon D. William of Town Bluff. Mr. Williams is with Heavy Equipment.

Mott Named To Dean's List At Anglia

Kathy Darlene Mott of Rt. 1, Woodville has been named to the Anglia College Dean's Honor List for the spring semester. There were only 83 students on the Dean's list for this spring term.

Hillister



News

Mr. and Mrs. Preston Waldrep of Jasper visited his sister Mrs. G. D. Curdie Wednesday.

Mrs. Ruby Bellamy left Saturday for Houston where she will have surgery on her other eye. Friends hope the operation will be successful.

Mrs. Mae Hissong, Mrs. H. A. Norton and Mrs. A.M. Anderson were in Pope Mill Community Sunday to see Mrs. Alice Kimball.

Mrs. Valma Sumrall spent Saturday through Monday with Mrs. Fred Sumrall and Chris in Beaumont.

O.V. Norton of Atlanta was here Sunday to see his mother Mrs. H.A. Norton.

Mr. and Mrs. Bill Holloway Jr. and David of Bellaire visited her sister Mrs. A.P. White last week. Bill and David took part in the Scout Camp out at the Indian Reservation.

Fred Marshall, Edith Gary and family of Beaumont were Saturday visitors in the home of Rev. and Mrs. Henry Spetzie. They enjoyed a tour of Heritage Garden in Woodville while here.

Mr. and Mrs. J.W. DeBamus and Mrs. W.G. Haynes attended the Haynes reunion in Honey Island Sunday.

Mr. and Mrs. Tommy Shetles and children of Lufkin spent Friday with his parents Rev. and Mrs. Henry Spetzie.

Mr. and Mrs. Clinton Collier visited their daughter Mrs. Ann Fischer in Huntsville Friday, then drove to Brenham for the graduation exercise Friday night. Their grandson Billy Floyd was one of the graduates. They returned home late Saturday.

Mr. and Mrs. Bob Culver of Beaumont were here Sunday.

Death of her father, Gerard Jordan. Mr. Jordan passed away in Tyler County hospital late Thursday. Services were held at Edwards funeral home Saturday with burial in Beech Creek Cemetery.

In Borneo it is believed that the soul of gold takes revenge on those who mine it.

I want to thank the Drs. and Nurses that were involved with my sickness. I especially appreciate them and my many friends and neighbors for the prayers and get well cards.
Mrs. Estell Carl

NORMALLY SOLD ONLY TO LEADING HOTELS, NOW IT'S AT McCLURE'S

for the first time SEALY POSTUREPEDIC Hotel Sleep System



DESIGNED IN COOPERATION WITH LEADING ORTHOPEDIC SURGEONS

TWIN MATTRESS OR BOX SPRING **\$98** EA. PC.

At McClure's your local independent Sealy dealer, you'll always find a complete line of Posturepedic bedding. Now we are able to offer you a lower-priced version of this famous sleep system that was designed in cooperation with leading orthopedic surgeons for comfortably firm support. It's the Hotel Posturepedic, the same quality bedding that Sealy sells to fine hotels. It has the same inner construction as the regular Posturepedics that promise "no morning backache from sleeping on a too-soft mattress." Engineered for demanding commercial use, the Hotel Posturepedic is built to last. In the mattress, coils are double tempered and framed with heavy border wire. The torsion bar foundation has special corner platforms plus heavy duty edge modules and border wire. The heavy, woven striped blue/beige/white cover is quilted over fluffy urethane foam cushioning. It's an unbeatable combination of support, comfort, durability and TRUE VALUE! Come in and pick the sizes you need at McClure's tomorrow.

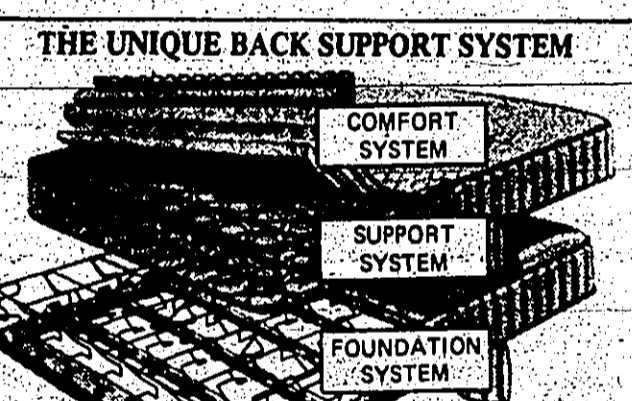

FULL SIZE MATTRESS OR BOX SPRING, EA. PC. **\$118**

QUEEN SIZE MATTRESS AND BOX SPRING, TWO PIECES **\$298**

KING SIZE MATTRESS AND 2-PC. BOX SPRING, 3 PCS. **\$398**

McCLURE FURNITURE CO.

305 N. Magnolia Woodville 283-2519

FHA Officers Attending Leadership Conference

Representatives of the Kirby High Future Homemakers of America Chapter will be attending the 1975 Area IX Leadership Conference, along with 6,007 other members from Area IX's 162 chapters. "FHA, The American Way," is the theme for the 1975-76 edition of the Warren Twirlers' meeting, which will be held at Sam Houston State University in Huntsville, June 9-11, 1975. Attending from Woodville will be FHA president Kathy Ray Janis Boykin, Sandra Mullins, Lisa Willmon, and Debbie Deane. Advisors attending will be Mrs. Marian Tidwell and Mrs. Linda Jones.

Warren Drum Major, Twirlers Selected

Kathy Nichols, daughter of Mrs. and Mr. D.C. Nichols of Warren was selected to be the drum major for the 1975-76 edition of the Warren Twirlers' meeting. Kathy Mattingly was chosen as twirler. She is the daughter of Police Chief and Mrs. Gary Mattingly of Warren. Other twirlers selected were Cheryl Dickey, daughter of Mr. and Mrs. Del-

Rebbe - Patrick Announce June 21 Wedding Plans



Mrs. Thelma Rebbe would like to announce the engagement and approaching marriage of her daughter, Carolyn to Ricky Patrick, son of the Rev. and Mrs. Patrick of Colmesneil. The bride-elect is the daughter of the late Harold Rebbe Sr. The wedding has been set for June 21 at 6:30 p.m. in the Bethel Baptist Church, Warren, with the Rev. Warren Williams officiating.

The prospective groom is employed at the Lufkin Ordnance Plant. After a brief trip, the couple will make their home in Huntington.

School Service League Workshop

The Teacher Aid Committee of the School Service League of Woodville will hold a visual aid workshop from 10 a.m. until 2 p.m. on Monday, June 9 and Tuesday, June 10 in the high school library. Purpose of the workshop will be the construction of bulletin board displays, teaching games, and drill card sets to be used by Woodville teachers next fall. Co-chairman Kaaren Sullivan will be available for those who are willing to give an hour or more to come and help. Workers should bring a pencil, ruler and scissors. A few "make-home" projects will be available for those who cannot stay. Further information may be obtained by contacting Mrs. Sullivan.

Deacon Trial View Baptist Church News

Sunday School was carried out as usual. The lesson was "How The Bible Came To Be." Some of the points were as follows: The Bible is one of the "mysterious books" there is to read; and to go to Moses wrote the words; the words of the Lord; why did he pick Moses? What does it mean to be a deacon? What is our duty? Why was Christ more interested in saving the Nations, than to destroy? What was found in the Temple? Who became the Vatican? What? The weather was fair all week; he sent us lots of rain from up above; who, as individuals who didn't have water to drink just open our mouths and get all the water we could hold; for what purposes also; Will Christ ever be seen again; where the Moon, stars, the beautiful Rainbow is, and will he come back; he gave us the knowledge to do his work; also he gave man the knowledge to go to the Moon; remember the poem about a Highway to Heaven. We as Christians believe in Christ, what will our individual have, or does it come, through the trust? How does the physical being act towards us as individuals? Rev. Ovall Walker-Pastor Mablelene Gilder-Reporter

Kirby High School Spring Semester Honor Roll

- All A Honor Roll Grade 12: Kelly Brown, Lance Parker, Bill Swearingen, Beth Dege, Nancy Nichols, Stephanie Whigham, Rhonda Bean, Laura Vardeman
- Grade 11: Elizabeth Lowe
- Grade 10: Alice Horn, Kay Tillery, Cheryl Jackson, Kevin Dean
- Grade 9: Pam Allison, Paul Harrison, Cheryl Sherrod, Kim Ester, Lisa Miranda, Mike Eastshaw, A and B Honor Roll
- Grade 12: Preston Broom, Mike Leford, James Stryker, Deborah Pickett, Kathy Reid, Lisa Willmon, Cynthia Farrell

Stem The Tide Do you care enough to help stem the tide of cancer by supporting the American Cancer Society's program of research, education and self service? Give generously to defeat cancer.

after you see your doctor, bring your prescription to

Boba's Prescription Shop
4010 W. BUFE WOODVILLE PH. 283-2073

JOB PRINTING

IDEAS • ART • FINISHED PRODUCT

★ HIGH QUALITY
★ REASONABLE PRICES
★ Letterheads ★ Statements
★ Envelopes ★ Programs

"We Print Anything Except Stamps & Money"

TYLER COUNTY BOOSTER

PRINTING & OFFICE SUPPLIES

GENERAL REVENUE SHARING PLANNED USE REPORT

General Revenue Sharing provides federal funds directly to local governments. This report of your government's plan is published to encourage citizen participation in determining your government's decision of how the money will be spent. Note: Any completion of this report is the responsibility of the local government.

PLANNED EXPENDITURES	ANTICIPATING GENERAL REVENUE SHARING PAYMENT OF \$1,024
(A) CATEGORIES	(B) CAPITAL
(C) OPERATING / MAINTENANCE	(D) OPERATING / MAINTENANCE
1. POLICE/PROTECTION	\$ 500.00
2. PUBLIC SAFETY	\$ 524.00
3. RECREATION	\$
4. HEALTH	\$
5. RECREATION	\$
6. LIBRARIES	\$
7. SOCIAL SERVICES	\$
8. PUBLIC UTILITIES	\$
9. PUBLIC ADMINISTRATION	\$
10. EDUCATION	\$
11. SOCIAL WELFARE	\$
12. HOUSING	\$
13. ECONOMIC DEVELOPMENT	\$
14. OTHER	\$
TOTAL	\$ 500.00
TOTAL	\$ 524.00

FOR THE SIXTH ENTITLEMENT PERIOD, JULY 1, 1975 THROUGH JUNE 30, 1976. PLANS TO SPEND THESE FUNDS FOR THE PURPOSES SHOWN.

CHESTER TOWN CITY SECRETARY
PO BOX 16
CHESTER TEX 75936

Robert K. Moore, Mayor 5-27-1975

Dairy Queen

This Week's Family Special at Everybody's Everything

Thur., Fri., Sat. June 6-7-8

SPECIAL D. Q. DUDE 79¢

"FOOD FOR THE FAMILY"

Call-in your order

1308 W. Bluff Woodville, Texas Phone 283-2584

TAX-FREE SAVINGS PLAN

100% TAX-DEDUCTIBLE CONTRIBUTIONS

TAX-FREE EARNINGS

The earnings from your annual contributions are completely tax-free, so long as they are re-invested in your fund.

TAX-DEFERRED BENEFITS

You pay income tax only upon funds distributed from your account, whether taken in periodic payments or a lump sum, at a time when you will most likely be in a lower tax-percentage bracket.

IRA PLAN

The Individual Retirement Account for all individuals, self-employed or otherwise, who are not covered by any other tax-qualified retirement plan (not including Social Security), is an opportunity for anyone to create a secure future for themselves. The maximum allowable contribution is \$1,500 or 15% of earned income per year, whichever is less. Examples:

ANNUAL CONTRIBUTION: \$1,000.00, \$2,000.00, \$3,000.00, \$4,000.00, \$5,000.00

BALANCE AT THE END OF: 1st Year, 2nd Year, 3rd Year, 4th Year, 5th Year

Figures based on investing in a 1-year, 6.50% certificate of deposit with compound quarterly.

It is surprisingly easy to open an IRA account—simply contact a Southeast Texas savings counselor. Declare your independence from retirement worries today!

106 W. BLUFF 752-3747

SEND TO: Southeast Texas Savings & Loan Box 936-Woodville, Tex. 75979

Please send information about IRA Plan

NAME _____ ADDRESS _____ CITY _____ STATE _____ ZIP CODE _____

Best Anniversary Sale

56th

Introducing **We II** sportswear One Group 100% polyester Knit

PANT SUIT \$12.88 Values to \$35.00 Sizes 8 to 20 One Group Aileen & Jane Colby

PULL ON POLYESTER KNIT PANTS \$4.88 Asst'd Spring Colors Sizes 10 to 20

FREE FLYING B ALLOONS FOR THE CHILDREN 33¢ pr

ONE GROUP MENS SPORT SHIRTS VALUES TO \$5.99 NOW \$2.97 Buy Several!

ORLON SOCKS 79¢ pr Great Socks ATHLETIC TUBE SOCKS 79¢ pr Great Buy

PANTY HOSE SALE Mens Short Sleeve Short Leg PAJAMAS for Cool Sleeping Reg. \$4.99 NOW \$2.97 Reg. \$6.99 NOW \$4.97 Mens Bell Bottom DRESS SLACKS Values to \$18.00 NOW \$10

WASHABLE DearFoams Reg. 3.50 NOW \$2.49 One Group ODDS & ENDS TOWELS & WASH CLOTHS 1/2 Price

JEANS \$4.44 PR Little Girls SANDALS Values to \$6.99 NOW \$4.99

SPORTSWEAR 1/2 price Dundee TOWELS Bath 24x44 \$1.22 Hand 16x25 88¢ Wash Cloths 12x12 44¢ Bed Spreads values to \$10.99 NOW \$5.55

THROW PILLOW Values to \$2.99 NOW \$1.66

GRASSHOPPERS (Patent Leather) CUTOUT & SOLID TOE Values to \$13.00 SALE PRICE \$8.99 & \$9.99

MENS SUITS & SPORTS COATS 50% off to WALKING SHORTS 1/3 off reg. price

MERCURY SLIPPERS Mens New White DRESS SHOES 25% off Reg. price

DRESS SHOES (GREAT SELECTION) 1/4 to 1/2 off Regrouped & New Styles A Good

SOUTHEAST TEXAS SAVINGS and Loan Association

INSURED BY ESIC

An Investment In Your Future

MAKING WAY...

The drawbridge makes way for the boat to come into the city and down the canal. Dredges make canals in open waters such as the gulf to make way for ships to travel an inter-coastal waterway.

Church members are the ones who can clear the way, and show the right path to those who have not found the way to our Lord.

Isaiah 40:3B reads, "Prepare ye the way of the Lord, make straight in the desert a highway for our God."

Support your church in every way you can. Ask someone to attend church with you this week.

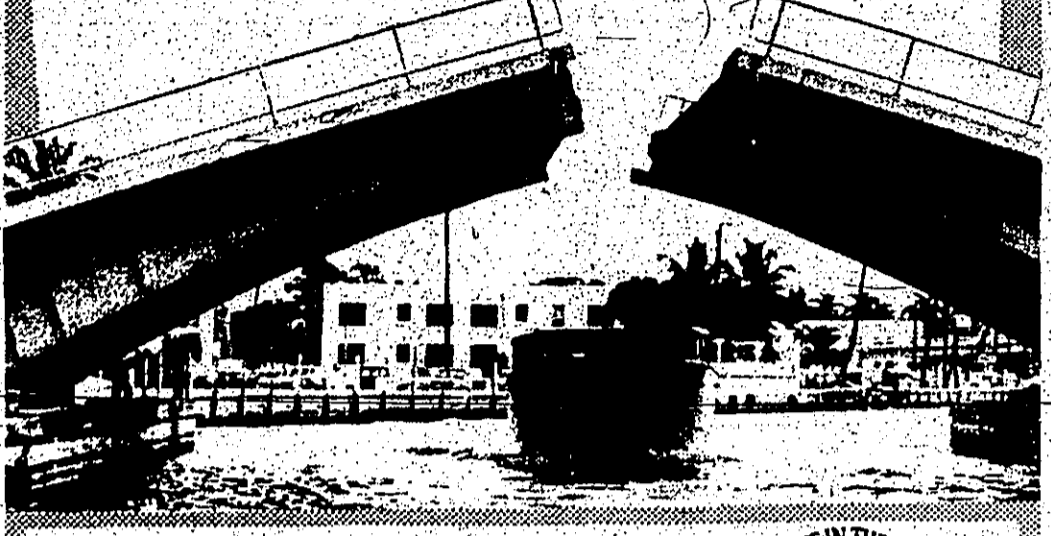

The Church is God's appointed agency in this world for spreading the knowledge of His love for man and of His plan for man's redemption...

ADVENTIST CHURCH, Pastor: E. C. Hillman, pastor; Sunday school 10 a.m.; Morning worship 11 a.m.; Evening worship 7 p.m.; Wednesday prayer service 7:30 p.m.

PLEASANT VALLEY BAPTIST CHURCH, Services 1st and 3rd Sunday 8:30 a.m. and 11 a.m.; Sunday school 10 a.m.; Morning worship 10:45 a.m.; Evening worship 7 p.m.

WOODVILLE MEMORIAL BAPTIST CHURCH, Calvin Gooden, pastor; Sunday school 10 a.m.; Morning worship 10:45 a.m.; Evening worship 7 p.m.

CATHOLIC OUR LADY OF THE PINES CATHOLIC CHURCH, Rev. Joseph Bertram, pastor; 1522 Pine Street, Hwy. 287 Sunday Mass 8:30 a.m. through Friday, Mass or Holy Communion 6:30 p.m.

CHURCH OF CHRIST WOODVILLE CHURCH OF CHRIST, 1151 W. 19th, Sunday, Bible school 10 a.m.; Morning worship 10:45 a.m.; Evening worship 7 p.m.

WOODVILLE UNITED METHODIST CHURCH, Roger Shumate, pastor; Sunday school 9:45 a.m.; Morning worship 10:30 a.m.; Evening worship 7 p.m.

CHURCH OF JESUS CHRIST OF LATTER DAY SAINTS, Latter Day Saints, Woodville, Priesthood 9 a.m.; Sunday school, 10:30 a.m.; Sacrament meet 3:30 p.m., presented by Noah Lee Crosby.

WARREN UNITED PENTECOSTAL CHURCH, Sunday School, 10 a.m.; Sunday night service 7 p.m.; Wednesday night 7:30 p.m.; Jesse LeBlanc, pastor.

SHADY GROVE ASSEMBLY OF GOD Church, West of Woodville; Sister Leah Brown, pastor; Sunday School 10 a.m.; Evening worship 8:00 p.m.

HARMONY BAPTIST CHURCH, Pastor: W. C. Hayes, pastor; Sunday school 10 a.m.; Morning worship 11 a.m.; Evening worship 7 p.m.

FIRST BAPTIST CHURCH OF DECATTE, Rev. Drew Sheffield, pastor; Sunday school 10 a.m.; Morning worship 10:45 a.m.; Evening worship 7 p.m.

TRUE VINE BAPTIST CHURCH, 1101 W. 19th, Sunday school 10 a.m.; Morning worship 10:45 a.m.; Evening worship 7 p.m.

CHESTER BAPTIST CHURCH, Chester, G.M. Stanley, pastor; Sunday school 10 a.m.; Morning worship 10:45 a.m.; Evening worship 7 p.m.

WOODVILLE BAPTIST CHURCH, Rev. Henry Sheffield, pastor; Sunday school 10 a.m.; Morning worship 10:45 a.m.; Evening worship 7 p.m.

WOODVILLE UNITED METHODIST CHURCH, Roger Shumate, pastor; Sunday school 9:45 a.m.; Morning worship 10:30 a.m.; Evening worship 7 p.m.

WOODVILLE UNITED METHODIST CHURCH, Roger Shumate, pastor; Sunday school 9:45 a.m.; Morning worship 10:30 a.m.; Evening worship 7 p.m.

WOODVILLE UNITED METHODIST CHURCH, Roger Shumate, pastor; Sunday school 9:45 a.m.; Morning worship 10:30 a.m.; Evening worship 7 p.m.

WOODVILLE UNITED METHODIST CHURCH, Roger Shumate, pastor; Sunday school 9:45 a.m.; Morning worship 10:30 a.m.; Evening worship 7 p.m.

Obituaries

Bates Stewart, 83, of 1117 Rockwood, died Saturday, May 24, 1978 at 4:00 a.m. in Methodist Hospital, Houston, after a brief illness.

Kirkland Jordan, 71, of Spurger died at 7:15 p.m. Thursday, May 22 in Tyler County Hospital after a long illness.

Garland Jordan, 71, of Spurger died at 7:15 p.m. Thursday, May 22 in Tyler County Hospital after a long illness.

Funeral services were held at 11 a.m. Saturday in Edwards Funeral Home Chapel with Dr. Lett as officiant.

Funeral services were held at 11 a.m. Saturday in Edwards Funeral Home Chapel with Dr. Lett as officiant.

Funeral services were held at 11 a.m. Saturday in Edwards Funeral Home Chapel with Dr. Lett as officiant.

Funeral services were held at 11 a.m. Saturday in Edwards Funeral Home Chapel with Dr. Lett as officiant.

Funeral services were held at 11 a.m. Saturday in Edwards Funeral Home Chapel with Dr. Lett as officiant.

Funeral services were held at 11 a.m. Saturday in Edwards Funeral Home Chapel with Dr. Lett as officiant.

Golden Anniversary

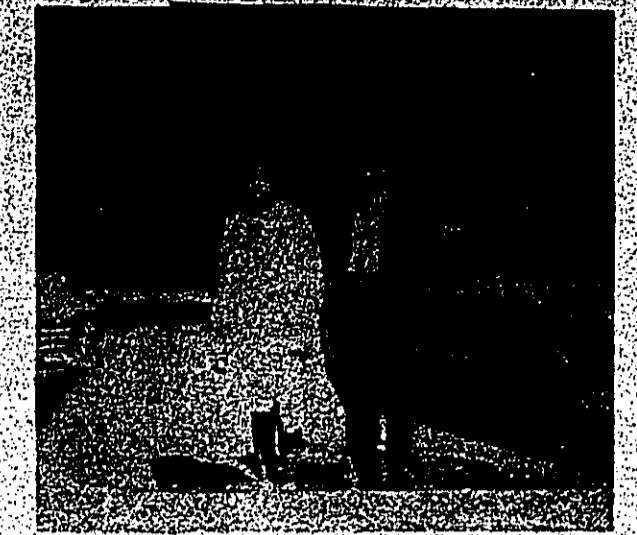

Allan Shivers, 70, of 1117 Rockwood, died Saturday, May 24, 1978 at 4:00 a.m. in Methodist Hospital, Houston, after a brief illness.

Mr. and Mrs. Harry McCarty Sr., of Decette, Texas, will be celebrating their Golden Wedding Anniversary on Sunday, June 8, with a special religious service at the True Vine Baptist Church from 3 to 5 p.m.

Mr. and Mrs. Harry McCarty Sr., of Decette, Texas, will be celebrating their Golden Wedding Anniversary on Sunday, June 8, with a special religious service at the True Vine Baptist Church from 3 to 5 p.m.

Mr. and Mrs. Harry McCarty Sr., of Decette, Texas, will be celebrating their Golden Wedding Anniversary on Sunday, June 8, with a special religious service at the True Vine Baptist Church from 3 to 5 p.m.

Mr. and Mrs. Harry McCarty Sr., of Decette, Texas, will be celebrating their Golden Wedding Anniversary on Sunday, June 8, with a special religious service at the True Vine Baptist Church from 3 to 5 p.m.

Mr. and Mrs. Harry McCarty Sr., of Decette, Texas, will be celebrating their Golden Wedding Anniversary on Sunday, June 8, with a special religious service at the True Vine Baptist Church from 3 to 5 p.m.

Mr. and Mrs. Harry McCarty Sr., of Decette, Texas, will be celebrating their Golden Wedding Anniversary on Sunday, June 8, with a special religious service at the True Vine Baptist Church from 3 to 5 p.m.

Mr. and Mrs. Harry McCarty Sr., of Decette, Texas, will be celebrating their Golden Wedding Anniversary on Sunday, June 8, with a special religious service at the True Vine Baptist Church from 3 to 5 p.m.

Allan Shivers Library News

The Woodville Woman's Reading Club met for the last regular meeting of the 1977-78 year on Tuesday, May 22 at 7:30 p.m. at the home of Mrs. J. B. Smith.

The Woodville Woman's Reading Club met for the last regular meeting of the 1977-78 year on Tuesday, May 22 at 7:30 p.m. at the home of Mrs. J. B. Smith.

The Woodville Woman's Reading Club met for the last regular meeting of the 1977-78 year on Tuesday, May 22 at 7:30 p.m. at the home of Mrs. J. B. Smith.

The Woodville Woman's Reading Club met for the last regular meeting of the 1977-78 year on Tuesday, May 22 at 7:30 p.m. at the home of Mrs. J. B. Smith.

The Woodville Woman's Reading Club met for the last regular meeting of the 1977-78 year on Tuesday, May 22 at 7:30 p.m. at the home of Mrs. J. B. Smith.

The Woodville Woman's Reading Club met for the last regular meeting of the 1977-78 year on Tuesday, May 22 at 7:30 p.m. at the home of Mrs. J. B. Smith.

The Woodville Woman's Reading Club met for the last regular meeting of the 1977-78 year on Tuesday, May 22 at 7:30 p.m. at the home of Mrs. J. B. Smith.

The Woodville Woman's Reading Club met for the last regular meeting of the 1977-78 year on Tuesday, May 22 at 7:30 p.m. at the home of Mrs. J. B. Smith.

The Woodville Woman's Reading Club met for the last regular meeting of the 1977-78 year on Tuesday, May 22 at 7:30 p.m. at the home of Mrs. J. B. Smith.

Woodville Reading Club Installs New Officers

The Woodville Woman's Reading Club met for the last regular meeting of the 1977-78 year on Tuesday, May 22 at 7:30 p.m. at the home of Mrs. J. B. Smith.

The Woodville Woman's Reading Club met for the last regular meeting of the 1977-78 year on Tuesday, May 22 at 7:30 p.m. at the home of Mrs. J. B. Smith.

The Woodville Woman's Reading Club met for the last regular meeting of the 1977-78 year on Tuesday, May 22 at 7:30 p.m. at the home of Mrs. J. B. Smith.

The Woodville Woman's Reading Club met for the last regular meeting of the 1977-78 year on Tuesday, May 22 at 7:30 p.m. at the home of Mrs. J. B. Smith.

The Woodville Woman's Reading Club met for the last regular meeting of the 1977-78 year on Tuesday, May 22 at 7:30 p.m. at the home of Mrs. J. B. Smith.

The Woodville Woman's Reading Club met for the last regular meeting of the 1977-78 year on Tuesday, May 22 at 7:30 p.m. at the home of Mrs. J. B. Smith.

The Woodville Woman's Reading Club met for the last regular meeting of the 1977-78 year on Tuesday, May 22 at 7:30 p.m. at the home of Mrs. J. B. Smith.

The Woodville Woman's Reading Club met for the last regular meeting of the 1977-78 year on Tuesday, May 22 at 7:30 p.m. at the home of Mrs. J. B. Smith.

The Woodville Woman's Reading Club met for the last regular meeting of the 1977-78 year on Tuesday, May 22 at 7:30 p.m. at the home of Mrs. J. B. Smith.

FREE STORAGE PERFECTO CLEANERS

FREE STORAGE PERFECTO CLEANERS 305 W. BLUFF WOODVILLE, TEXAS TELEPHONE 283-2518

West - French United In Home Ceremony

Amber Susan West became the bride of Robert A. Yawn on Saturday, May 24, in the home of her parents, Mr. and Mrs. R. W. West of Warren, Texas.

Mailbox

Mr. Lamb, We sincerely thank you for your help in advertising our homecoming in your paper. Everyone had a real happy time.

O.E.S. MEETINGS

WOODVILLE CHAPTER 730 AF&AM, Rockland, 8:00 p.m. 2nd Saturday of month. Visiting brethren invited. W. M., R. L. Stephens, W. P.

WARREN CHAPTER 121 AF&AM, Warren, 7:30 p.m. 1st Thursday of month. Visiting brethren invited. W. M., R. L. Stephens, W. P.

Yawn - McAnnis To Wed June 6

Mr. and Mrs. R.B. Yawn of Fred announced the engagement of their daughter, Sheila Estelle, to Gary Edward McAnnis, son of Mr. and Mrs. E.C. McAnnis of Sibley.

GRAMMER'S GROCERY

Table with columns for 'MAY DAYS FOOD VALUES' and 'PRODUCE'. Items include Aunt Jemima Waffles, Beef Enchiladas, Bono Beans, etc.

David Food Market Ph. 547-3339 WARREN

J. B. Best & Co. CLOTHING & SHOES FOR YOUR FAMILY

Tyco Feed Co. FEED & FERTILIZER WOODVILLE

Wattsco Air Conditioning & Heating E. BLUFF Ph. 283-3696

Woodville Convalescent Center Ph. 283-2555 102 N. Beach Woodville

Ogden Chevrolet COLMESNEIL Ph. 837-5148

McClure Furniture 283-2519 Woodville 305 N. Magnolia

Southeast Texas Saving & Loan

Jarrott's Pharmacy 205 S. Magnolia Ph. 283-2150

CITIZENS STATE BANK P. O. BOX 129 WOODVILLE, TEXAS 76795

Western Auto Associate Store Refrigerator Sales & Service

Magnolia Drive-In Grocery NORTH-SOUTH-WEST

Service Gas & Appliance Co. Jerry A. Carruth, operating manager Ph. 283-5349 Woodville, Texas

Jack Lane Ford Jack Lane, President Ph. 283-2526 104 Pine Street Res. Ph. 283-2716

Griffin Pharmacy 106 S. Charlton Ph. 283-2163 Woodville

Brookshire Bros. S. Charlton Woodville

Boykin Lumber Co. Ph. 283-3731 Woodville

Woodville Inn "WOODVILLE'S FINEST" NOON BUFFET DAILY EVERYONE WELCOME! Ph. 783-2824 Woodville

A & M Motor Co., Inc. Ph. 783-2824 Woodville

Harrington Electric & Plumbing Service

The Hartford

Globe-Mann Ins. Agency 283-2528 Woodville, Texas Tom McArthur, Jr.

Griffin Pharmacy 106 S. Charlton Ph. 283-2163 Woodville

Brookshire Bros. S. Charlton Woodville

Boykin Lumber Co. Ph. 283-3731 Woodville

Woodville Inn "WOODVILLE'S FINEST" NOON BUFFET DAILY EVERYONE WELCOME! Ph. 783-2824 Woodville

A & M Motor Co., Inc. Ph. 783-2824 Woodville

Harrington Electric & Plumbing Service

The Hartford

Globe-Mann Ins. Agency 283-2528 Woodville, Texas Tom McArthur, Jr.

SINGER SEWING MACHINES - New & Used Call for FREE Home Demonstration. We have a credit plan designed to fit your budget. DIRECT DISCOUNT FURNITURE 283-5211 TIEMANN'S 384-4270 702 S. Wheeler Jasper 384-5734

From \$20 up to \$60 REWARD Friedrich Buy a Friedrich Room Air Conditioner with high EER (Energy Efficiency Ratio) and be rewarded twice: you get a reward check direct from Friedrich when you buy, your second reward will come when you run your air conditioner.

Energy Tips If you have a forced air heating system, the duct work for air leaks - especially at connection points. Leads can be simply repaired by covering holes or cracks with a cloth adhesive tape.

Middleton Thomas L. Middleton, 93 of Rockland died at 12:30 a.m. Saturday in the Blalock Nursing Home in Houston.

Whitton Furniture & Appliances 283-2805 107 E. Bluff Woodville

MEATS 89¢ | SALE: JUNE 4-10 | SIZZLERS 89¢ | STEAKS 98¢ | FRANKS 59¢ | BACON \$1.09 | SAUSAGE \$1.19

<p>HYDE PARK GRAN. SUGAR 5 69</p> <p>WITH THRIFTY SAVER BOOKLET</p>	<p>MIRACLE WHIP SALAD DRSG. 49</p> <p>WITH THRIFTY SAVER BOOKLET</p>	<p>LIGHT CRIST FLOUR 5 19</p> <p>WITH THRIFTY SAVER BOOKLET</p>	<p>DETERGENT GIANT SIZE TIDE 49</p> <p>WITH THRIFTY SAVER BOOKLET</p>
--	---	--	--



CHEESE 89¢ | CHEESE 69¢ | CHEESE 2/35¢ | MEATS 39¢ | HAMS \$4.49 | LIVER 79¢ | PATTIES 79¢

TURKEYS
HIND QUARTER 49¢ | NECKS 39¢ | TOMS & HENS 65¢ | DRUM STICKS 49¢ | WINGS 49¢

NEUHOFF SMO. PICNICS
SLICED 65¢ | WHOLE 59¢

EL PASO GLE REFRIG BEANS 3/1 | LIBBY VIENNA SAUSAGE 3/1 | LAWRY'S TACO SHELLS 13 ct. 59¢

LAWRY'S TACO MIX 2 1/2 ct. 3/1 | McDONNICK HARD BLACK PEPPER 4 ct. 69¢ | JIF CORN OR CORN PEARLY BUTTER 12 ct. 69¢

HYDE PARK WASTE BAGS 20 ct. 79¢

PARK FRESH BLACK EYE PEAS 16 oz. 4/1 | HAWAIIAN PUNCH 48 oz. 59¢ | MAZOLA NO STICK 89¢

HYDE PARK W/CR OR CS CORN 18 oz. 3/1 | HYDE PARK CUT OR WHOLE BEANS 18 oz. 3/1 | HYDE PARK SWEET PEAS 16 oz. 3/1

PIES BANQUET 20 oz. 59¢

OREGON SWT CHERRIES OR BLACKBERRIES 303 can 69¢ | CRAFT 1000 ISLAND DRESSING 18 oz. 79¢ | MARGARINE 1 LB. 59¢ | PILLSBURY CH BISCUITS 8/100

FOIL Reynolds Wrap HEAVY DUTY Aluminum Foil 25 ft. 59¢

OIL WESSON 48 oz. \$1.79

TUNA STAR KIST 1/2 cans 2/ 89¢

18 oz. 69¢

HEINZ SLI. HAMB. DILLS 22 oz. 79¢

CHEER Detergent 171 oz. \$3.99

CONCENTRATE ALL 48 oz. \$1.09

CARESS SOAP 8 oz. 39¢

LIQUID LUX 32 oz. 89¢

FORMICA FLOOR SHINE 22 oz. 99¢

DIXIE EASY DAY 9" PLATES 64 ct. \$1.09

DELTA TOILET TISSUE 4 roll 59¢

ALPO CHICKEN DOG FOOD 18 oz. 3/1

2 LBS. \$1.59

ONION PLAIN SMOKED HOT GARLIC SMO w/onions

18 oz. 49¢

PRODUCE

CALIFORNIA NECTARINES lb. 59¢

SPICY GREEN ONIONS 2 for 29¢

CRISP RED RADISH 2 for 29¢

CALIFORNIA CHERRIES pound 79¢

SWEET JUICY PEACHES lb. 49¢

JUICY SUNKIST LEMONS... 6 for 29¢

LARGE HEAD LETTUCE head 29¢

SALAD TOMATOES 49¢

8 ct.

54 oz. 69¢

WAGNER

DRUG SAVINGS

BIRTE SIDE SHAMPOO 1 1/2 qt. 35¢

LUSTRE CREAM HAIR SPRAY 89¢

HYDE PARK BABY SHAMPOO 16 oz. 89¢

SURE UNSC. OR REG. Deodorant... \$1.99

MOUTHWASH SCOPE MED. 79¢

40 oz. 89¢

HEINZ TOMATO KETCHUP

20¢ off

DAYTIME 24 ct. or MEDIUM 30 CT

10¢ off

DEC. OR ASST'D 49¢

100ct

Colgate MFP 79¢

5 oz.

Wisk 99¢

32 oz.

FOR AUTOMATIC DISHWASHERS \$1.19

50 oz.

KIMBIES \$1.99

MAZOLA MARGARINE LB. 59¢

GOOD ONLY AT BIG STAR STORES OFFER EXPIRES 6-10-75 LIMIT 1 COUPON PER PURCHASE

WITHOUT COUPON 83¢

SNICKERS Fun size 99¢

18 oz. GOOD ONLY AT BIG STAR STORES OFFER EXPIRES 6-10-75 LIMIT 1 COUPON PER PURCHASE

WITHOUT COUPON 1.55

MAXWELL HOUSE 89¢

6-10-75 GOOD ONLY AT BIG STAR STORES OFFER EXPIRES 6-10-75 LIMIT 1 COUPON PER PURCHASE

WITHOUT COUPON 1.29

HYDE PARK BACON lb. 89¢

w/7.50 per lb. GOOD ONLY AT BIG STAR STORES OFFER EXPIRES 6-10-75 LIMIT 1 COUPON PER PURCHASE

WITHOUT COUPON 1.89