

BOOSTER FOOTBALL CONTEST INSIDE

Serving Tyler County Since 1930

The Tyler County BOOSTER

VOLUME 48 NUMBER 1 WOODVILLE, TEXAS SEPTEMBER 11, 1975

Top Of The Morning

By Babette Lamb

Preach the word; be instant in season, out of season; reprove, rebuke, exhort with all long suffering and doctrine. For the time will come when they will not endure sound doctrine, but after their own lusts shall they heap to themselves teachers, having itching ears.

Politics seem to be warming up in Tyler County with several prospective candidates for various offices dropping in by the Booster to inquire about the cost of candidate cards and advertising. Some of them didn't realize what it cost to run for office. One item to consider in campaigning for office is the price of gasoline and it does take a lot of it to drive around Tyler County asking people to vote for you. Our neighboring county Jasper, already has an announced candidate for county commissioner in Precinct 1.

It may not be too soon to get your Christmas cards ready to mail if you want to beat the 3¢ increase in the price of stamps. A Congressional source announced last week that dime stamps are going to 13¢ - possibly before Christmas.

Postal rate changes effective Sunday, Sept. 14 are:
First class - 10¢ for first ounce; 9¢ for each additional ounce.
Post cards - 7¢ each
Third class - 10¢ for first 2 oz. or fraction thereof; 9¢ for each additional 2 oz. or fraction thereof.
Air mail remains the same.

Texas voters will have the opportunity to vote on eight constitutional amendments in a special election November 4. A summary of the 8th amendments are on page 6 of this week's Booster. You may wish to keep a copy for future study before the election. Some of the amendments are good, some bad. It's up to you to decide, then plan to vote November 4th.

OES TO MEET

Woodville Chapter #462 Order of the Eastern Star will have a special called meeting for the purpose of initiation on Monday, September 15, at 7:30 p.m.
All members are urged to attend. Visiting Eastern Star members are cordially invited.

Wilson Speaks At DETCOG Meeting At Toledo Bend

A visit from Congressman Charles Wilson highlighted the monthly Executive Committee meeting of the Deep East Texas Council of Government, held at the Fin and Feather Restaurant on Toledo Bend in Sabine County Aug. 28.
County Judge W.T. Love from Hemphill delivered the welcome at the 3 p.m. meeting.
Congressman Wilson also briefly commented on two major issues at a break during the afternoon meeting. He said he would vote against federal revenue sharing, "but it's going to pass anyway, and when it does I'll spend the rest of the year making sure that we get our share," he said, explaining that the "we" in his statement was referring to the Texas counties in his congressional district.
The congressman also said he was not in favor of oil price controls. "By controlling the price of oil, we would have more incentive for domestic development of new gas and oil wells."
An up-to-date on Community Development Block Grants was also delivered by Director

Library Open House

Mrs. Ella Mosley, Tyler County's author of the year, will be honored Tuesday at the annual open house of the Friends of the Allan Stivers Library. The affair will be from ten in the morning until one in the afternoon. Refreshments will be served, which should help some to come on coffee breaks, according to Mrs. John Gilchrist, chairman of the auxiliary committee of the library board.

Visitors to the open house can see the bicentennial exhibit "Texas and the American

Revolution" from the Institute of Texan Cultures in San Antonio.
Another feature of the open house will be the showing at intervals of two short movies - "The Big Thicket" and "Audubon and the Birds of America". Both of these in color and will be repeated as many times as guests wish to see them. Library personnel members are eager to show the library's new projector, and these films will be of interest even if they can not be viewed in entirety.
The bicentennial exhibit was

visited by the Woodville Lions Club last week and by the Woodville Rotary Club this Wednesday. All students from Spurgor from the fifth grade up have reservations this week for a library - museum field trip. Other groups are already on the calendar.

Teachers from any of the county's schools who wish to bring classes or others desiring group appointments are asked to call the library at 283-3709. The special exhibit will be at the library until Sept. 24 or early in the day on the 25th.

Tanner To Speak At B&PW Meeting



State representative Perry Tanner of Livingston will be the speaker at the Woodville B&PW Club meeting Thursday September 11. He will discuss the proposed Texas Constitution which will be voted on in November.
The program will be presented by the Legislative Committee, Pat Brown, chairman. Topics to be discussed at the meeting include scholarships, club yearbooks and the Craft Fair to be held in October. The candidate for the Young Careerist Award will be announced.
All members are urged to attend the first regular meeting of the B&PW Club this evening, 7 p.m. dinner meeting will be in the Heritage Room of the Woodville Inn. Cancellations only should be made to President Maxine Carroll, 283-3596, before 9:30 a.m. Thursday.

Adult Education Classes Begin

Registration for Adult Basic Education in Woodville will be held Monday, September 15, at the Woodville High School from 7:00 P.M. to 9:00 P.M. Classes will meet twice weekly, on Mondays and Thursdays.
Adult Basic Education is a statewide program for adults who have not completed high school, and is free to those who wish to participate. It is financed by the Texas Education Agency. It helps the individual to qualify for a better job, to qualify for entrance into occupational, vocational, and higher educational programs, and to earn a High School Equivalency Diploma.
Persons desiring more information may contact Mr. Jack Blakeney at 283-2030 or Mr. Johnnie McLeod, County School Superintendent, Box 608, Jasper, Texas, 75951, telephone 718-384-2484.

Garden Club Plans Highway Beautification

This Bi-Centennial year of 1975, the Woodville Garden Club is seeking funds to beautify highway areas near Woodville. As many places will be improved as funds will allow.
Two district Highway Department engineers have assured the club's cooperation in planting and maintaining these areas.
The conservation of our state flower - the Bluebonnet, and other native wild flowers, is the Bi-Centennial project of garden clubs throughout the state of Texas. To have blooms in the Spring and Summer of 1975, the flower seed must be planted in October 1975. We have been quoted special prices for seed bought in September 1975. Can we count on your help? We shall appreciate any amount.
Make your club, business, or organization an active part of Americas Bi-Centennial Celebration. Contribute now to the flower seed fund.
Donations may be deposited to the Bluebonnet seed fund, Account 098-52 at the Citizens State Bank, Woodville, Texas or mailed to Mrs. Tom Linnam, Flower Seed Fund Chairman, Box 428, Woodville, Texas 75979.
Contribute now - a little or a lot for beauty's sake.
Mrs. R.L. Scott-President

Booster Club Plans Halloween Carnival

The Eagle Booster Club will sponsor a Halloween Carnival on November 1 at the old football field in front of the high school. Any school class or organization wishing to have a booth should contact Seta Birdwell at 283-2658.
There will be no duplication of booths, and each group will be responsible for setting up and removing the booth. Proceeds from the booths will be given to the classes or organizations participating in the carnival, according to Seta Birdwell, president of the club.

Tennis Tourney At Wildwood Saturday

There will be a Tennis Tournament Saturday and Sunday, September 13th and 14th at the Wildwood Tennis Courts. The entry fee is \$2.00 per person per event and a new can of regulation balls. All ages are invited to enter. Events will be divided into age groups according to the number of entries. Deadline date for entries is Thursday, September 11th. For more information contact: Ermeline Finlay, Warren, Telephone 547-2774; Elm Brandon, Wildwood Resort City, Telephone 834-2589; or Janice Blairgrove, Warren, Telephone 547-2244. Events are 18 and over Boys Singles, 18 and over Girls Singles, 18 and over Girls Doubles, 18 and over Boys Doubles, Mixed Doubles.
Trophies will be awarded to 1st and 2nd winners in each event.

Bridge City Couple Killed In Wreck Near Warren Thursday

DEATH VEHICLE

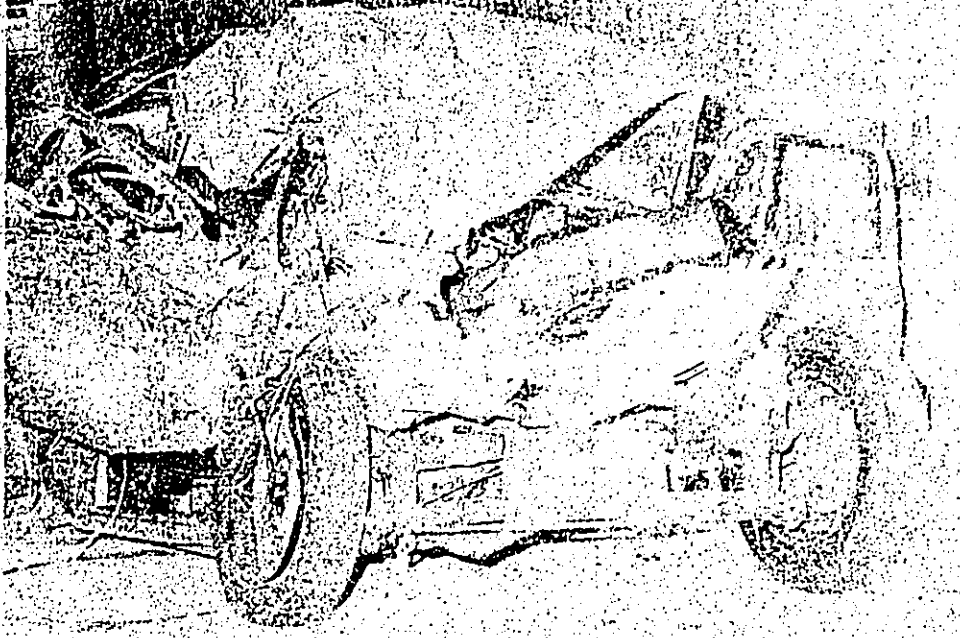

A Bridge City couple was killed late Thursday in a head-on collision near Warren. Mr. and Mrs. Robert A. Springer of 230 Rachel in Bridge City lost their lives in the accident which occurred about three miles south of Warren on U.S. 69.
Investigating DFS officer James Allen, said the Springer car, a 1974 Volkswagen was headed south when it was hit head-on by the Mullins car which was headed north in the southbound lane.
Jack Mullins of Warren was taken to St. Elizabeth Hospital, where he was reported in satisfactory condition following surgery Friday.
Mr. and Mrs. Springer are survived by two sons, Clyde Springer of New Caney and Elwood Springer of California and one daughter, Mary Ellen Pearson of Pasadena. Mrs. Springer is also survived by three sisters, Pinkie Courtney of Diboll, Gertrude Weaver of Clushing, and Billie Wells of Trinity. Springer has one surviving sister.

Hill To Address DETDA Group

Attorney General John L. Hill, is to be the speaker for the Annual Meeting of the Deep East Texas Development Association, announced Dr. Lawrence C. Walker, DETDA President. The subject of the "State of the Union" address will deal with consumerism in a Bicentennial theme," added Walker.
DETDA's third annual meeting is scheduled for Nacogdoches, at the Sheraton-Crest Hotel, on January 16.
The Deep East Texas Development Association is an eight-county organization concerned with the orderly use of the resources of the area, including its forests, waters, wildlife, agriculture, recreation, historical heritage, highways and people.
Jerry Johnson of Stephen F. Austin State University is the chairman of arrangements. Walker, president of the Association, is also the Dean of the School of Forestry at S.F. A.S.U.

Hennigan Named Outstanding

The Board of Advisors for the Outstanding Young Men of America Awards Program announced today that Joseph Gary Hennigan has been selected for inclusion in the 1975 edition of "Outstanding Young Men of America."
The Outstanding Young Men of America Program is sponsored by leading men's civic and service organizations throughout the nation. Serving as chairman of its 12-man Advisory Board is Doug Blankenship, U.S. Jaycee past president.
In every community there are young men working diligently to make their cities and country a better place in which to live, a spokesman for the board said. These men, having distinguished themselves in one or more fields of endeavor, are outstanding and deserve to be recognized for their achievements. The criteria for selection include a man's voluntary service to community, professional leadership, academic achievement, business advancement, cultural accomplishments and civic and political participation.
Hennigan is listed along with approximately 9,000 fellow Outstanding Young Men from the United States, and will be featured in this prestigious annual awards publication.
According to the Awards group, "Our Board of Advisors and Editors" salute all chosen as Outstanding Young Men of America. We take great pride in bringing their accomplishments to the attention of the America public.

Family Film To Be Shown

TIME TO RUN, a film that is a mixture of problems and solutions, will be shown at Harmony Church at 7:30 P.M. on Saturday, Sept. 13.
The film allows the viewer to become involved in any one or more of the three different levels. Viewed purely as entertainment, it's the suspenseful story of Jeff's attempt at sabotage in the nuclear generating plant conceived, designed and managed by his father. Jeff strongly feels that the plant is a threat to the environment, and he puts his feelings in action. Viewed on an emotional level, Time To Run is the deeply moving drama of the conflicts that are tearing a family apart - conflicts that develop between husband and wife, and between father and son. In an attempt to find freedom from the ever-growing hostilities, Jeff takes to the road, hoping to discover some meaning in his confused life.

Singing At Chester

The public is invited to a community singing at the Chester Lions Den Saturday night. The singing will start at 7:30 and will feature old time gospel music.
T.T. Thornton Chairman

BASS CLUB SERVES 350

The members of the Woodville Bass Club served approximately 350 people August 30 at the Lions Den at their 4th annual fish fry. The fish with all the trimmings were donated by the members of the club.
Door prizes were awarded during the program by George Holmes, president of the club.
Trophies were awarded to the winners of the Husband and Wife tournament which was held in May. First place

went to Jerry and Anne Tolbert, second place, Herman and Pam Risinger, Third Place, Larry and Sherry Skinner, Fourth place, Larry and Peggy Grammer and Big Bass was won by Peggy Grammer.
A Father, Son and Daughter was held in June, 1975. Winners were First Place, Kent Graham, Second Place, Arnie Howell, Third Place, Christy Vann, Fourth Place, Cheryl Vann and Big Bass went to Christy Vann. All children

who fished in the tournament received a trophy from the Bass Club. The children were: Sidney Martindale, Jr., Mike Blakeney, Beth Grammer, Jim Grammer, Monica Minter, Scotty Ward, Randy Ward, Moe Taylor, Clyde A. See, Jamar Kent, Mike Collins, John David Risinger, Lanny Skinner, Lance Skinner, Tammy Wilson, Scott Tolbert, Julie Jones, Leslie Jones, Stephen Tolbert, Tammy Tolbert, Yolanda Minter and Melissa Minter.
The prizes were donated by the following merchants: Woodville Florist, Marguerite's Flower Shop, Brookshire Brothers, Globe-Mann Insurance, Bixby's Department Store, Western Auto Store, Sullivan's Hardware, Whites Auto Store, Griffins Pharmacy, Jarrots Pharmacy, J.B. Best Store, Big Star, Cartwright's Food Town, Grammer's Grocery, Builders Discount, Max Graham and Corner Drive In Grocery.



Cooks for the Woodville Bass Club fish fry.



Entrants in Father, Son and Daughter Bass Club fishing tournament.

Kirby High Homecoming Dance Set

The Junior Class of Kirby High School will sponsor a dance September 19, in the Kirby Gym immediately after the Homecoming game. The dance will begin at 10:00 p.m., and conclude at 1:00 a.m. For \$5.00 a couple, or \$2.00 stag, you can dance to the sounds of the featured band, "Zecharia". Tickets may be purchased from one of the following Juniors: Ralph Bean, Royce Best, Suzanne Doyle, Alice Horn, Cheryl Jackson, Carla Smith, or at the door.

Hopewell Church Singing

Woody Woodrome and the Lee Warren Family from Georgia will be singing at Hopewell Congregational Methodist Church at 7:30 p.m. Friday, September 12.
Hopewell is located seven miles from Woodville on the Jasper Highway.
The Warren Family is a full-time musical evangelistic group playing all types of string instruments. There will be no admission charge, but a free-will offering will be accepted.

BIRDWELL'S DOLLAR DAY SALES

<p>ONE GROUP DOUBLE KNT ON THE BOLTS IN ASSORTED SOLIDS AND FANCIES REG. \$3.99 NOW \$2. yd.</p> <p>LADIES HANDBAGS VALUES TO \$12.00 NOW \$4.00 each</p> <p>ONE GROUP OF LADIES PANTY HOSE 3 pr. \$1.00</p> <p>LADIES SLEEPWEAR 1/2 Price</p> <p>ONE GROUP OF CHILDRENS SHORT SETS VALUES TO \$5.50 NOW \$3.00 each</p> <p>ONE GROUP OF JR. DRESSES VALUES UP TO \$40.00 NOW \$14.00</p> <p>ONE GROUP LADIES AND 1/2 SIZE DRESSES VALUES TO \$28.00 NOW \$12.00 each</p> <p>ONE GROUP GIRLS DRESSES VALUES TO \$27.00 NOW \$10.00</p>	<p>ONE GROUP OF MENS SPORT COATS in ASSORTED STYLES AND COLORS REG. \$45.00 to \$55.00 NOW \$30.00</p> <p>ONE GROUP OF MENS SLACKS VALUES TO \$22.00 NOW \$10.00 pr.</p> <p>ONE GROUP OF MENS SOCKS REG. \$1.00 pr. NOW 2 pr. \$1.00</p> <p>BOYS SHORT SLEEVE KNIT SHIRTS VALUES TO \$8.00 NOW \$4.00 each</p> <p>LADIES SHORTS VALUE TO \$8.00 NOW \$4.00</p> <p>ONE GROUP OF FALL JEANS REG. \$8.88 NOW \$6.00 each</p> <p>ONE GROUP OF LADIES BLOUSES REG. \$14.00 VAL. U.S. NOW \$4.00 each</p> <p>ONE GROUP OF INFANT DRESSES VALUES TO \$16.00 NOW \$8.00</p>	<p>ONE GROUP OF MENS JEANS VALUES TO \$20.00 NOW \$7.00 Pr.</p> <p>ONE GROUP OF MENS SUITS VALUES TO \$80.00 NOW \$57.00</p> <p>ONE GROUP OF Mens Suits VALUES TO \$110.00 NOW \$20.00 each</p> <p>ONE GROUP OF MENS SHORT SLEEVE SHIRTS VALUES TO \$6.50 NOW \$4.00 each</p> <p>ONE GROUP OF MENS SHOES VALUES TO \$25.00 NOW ONLY \$10. pr.</p> <p>BOYS SHORT SLEEVE SHIRTS VALUES TO \$6.00 NOW \$4.00</p> <p>BOYS JEANS VALUES TO \$6.00 NOW 2 pr. \$8.00</p> <p>ONE GROUP OF LADIES PANTS 100% POLYESTER VALUE TO \$14.00 NOW \$5.00</p> <p>ONE GROUP OF LADIES BLOUSES REG. \$7.00 NOW \$3.00 each</p>
---	---	--

BROUGHT BACK BY POPULAR DEMAND



The End Time Voices of Vidor, Texas, sang at the Apostolic Tabernacle United Pentecostal Church last Sunday, and because they were so popular, they have been asked to return and perform Friday night, September 13 at 7:30 o'clock. The public is invited. No admission will be charged.

Hillister News

Rev. Henry Stettin came home Saturday from Lubbock where he attended the Bible Graham Evangelistic Seminar and enjoyed the Graham Seminars.

Mrs. A.M. Anderson is at home after a ten day visit in Houston with her sisters Mrs. Mabel Grooms and Mrs. Lillie Arnett.

Mr. and Mrs. Wiley Hankins of Diboll were here last week to see her mother Mrs. G.B. Morris.

Mr. and Mrs. David DeRamus and Krista of Lubbock were here Sunday visiting his parents Mr. and Mrs. J.W. DeRamus.

Linda Spencer in the chapel of Memorial Baptist Church Reception followed at the home of Mr. and Mrs. Ronald Holt.

Mr. and Mrs. Gray Montgomery last week were Mrs. Larry Brasher, Shane and Amber, also Kyla and Krista Martin of Warren, Mr. and Mrs. Boyd Tomlinson and Mrs. Inez Sanford of Jacksonville, and Mr. and Mrs. C.A. Brasher of Orange.

Mr. and Mrs. Howard Estes of Beaumont and the Donald Rice family of Nederland spent the weekend with Mrs. A.M. Anderson.

Mr. and Mrs. J.W. DeRamus spent the Labor Day holidays in Mecca, Ark. attending a family reunion for a visit with Mr. and Mrs. Tommy Sheltos and children of Lubbock here during the weekend visiting his parents Rev. and Mrs. Henry Stettin.

Mrs. Edith Morgan of Fitzhugh La. is here for a visit with her sister Mrs. Luann Morgan.

Mr. and Mrs. Sidney Holt were in Houston Friday night to attend the wedding of their grandson Sidney Holt, II and Linda Spencer in the chapel of Memorial Baptist Church.

Mr. and Mrs. Gray Montgomery last week were Mrs. Larry Brasher, Shane and Amber, also Kyla and Krista Martin of Warren, Mr. and Mrs. Boyd Tomlinson and Mrs. Inez Sanford of Jacksonville, and Mr. and Mrs. C.A. Brasher of Orange.

Mr. and Mrs. Howard Estes of Beaumont and the Donald Rice family of Nederland spent the weekend with Mrs. A.M. Anderson.

Child Development Center News

Greetings from the Tyler County Developmental Center. We hope that everyone's summer has been a pleasant one. Qurs at the Development Center has been a busy one. We are trying to get the "Hot Lunch" program started again. All you great people out in the Woodville area have to do is donate a one dish meal to the school. The kids love whatever was brought and you people were great in giving us a helping hand. All you need to do is call the Center at 287-2787 and reserve a day.

We want to thank David Mann for donating a refrigerator which we really needed. Also to Irwin Mott Barber, Dog for donating the milk for the month of Sept. Many thanks to all your help.

Please give us a call and we will be glad to explain about the "Hot Lunch" program. Also, if you would like to help with the milk fund please call 1-800-678-2787.

Waiting to hear from you. All the Children

TAX-FREE SAVINGS PLANS

100% TAX-DEDUCTIBLE CONTRIBUTIONS

This significant savings plan now available at Southeast Texas Savings allows you to make pre-determined annual contributions (deposits) that are 100% deductible on your Federal income tax, within the specified maximum limits. You may take deductions even if you don't itemize your return.

TAX-FREE EARNINGS

The earnings from your annual contributions are completely tax-free, so long as they are re-invested in your fund.

TAX-DEFERRED BENEFITS

You pay income tax only upon funds distributed from your account, whether taken in periodic payments or a lump sum, at a time when you will most likely be in a lower tax-percentage bracket.

IRA PLAN

The Individual Retirement Account for all individuals, self-employed or otherwise, who are not covered by any other tax-qualified retirement plan (not including Social Security), is an opportunity for everyone to create a secure future for themselves. The maximum allowable contribution is \$1,500 or 15% of earned income per year, whichever is less. Examples:

ANNUAL CONTRIBUTION	BALANCE AT THE END OF:
\$1,000.00	1 YEAR
\$1,000.00	5 YEARS
\$1,000.00	10 YEARS
\$1,000.00	15 YEARS
\$1,000.00	20 YEARS
\$1,000.00	25 YEARS
\$1,000.00	30 YEARS

Figures based on investing in a 1-year, 6.50% certificate of deposit with dividends compounded quarterly.

It is surprisingly easy to open an IRA account--- simply contact a South-east Texas Savings counselor. Declare your independence from retirement worries today!

SOUTHEAST TEXAS SAVINGS and Loan Association

SEND TO: Southeast Texas Savings & Loan
Box 938, Woodville, Texas 75799
Please send information about IRA Plan

NAME _____
ADDRESS _____
CITY _____ STATE _____ ZIP CODE _____

Rep. Powers Named Christmas Seal Chairman

Rep. Phil Powers of Beaumont was named Chairman of the 1979 Christmas Seal Campaign for the Pine Woods (10 county) area at the quarterly board meeting held in Woodville Saturday, September 8th at the Woodville Inn.

He is a graduate of Lamar University and of the University of Texas Law School. He served in the 22nd, 52nd, and 64th Legislative Sessions and is presently on the Judiciary Committee and Vice Chairman of the legislative committee. He is president of the State Junior Bar of Texas, and is partner in the Law Firm of Strong, Nelson, Parker and Powers.

The Annual Christmas Seal Campaign supports public and professional health education programs aimed at all crippling, lung diseases such as emphysema, TB, bronchitis, asthma, etc. It also provides needed funds for research and for education on the hazards of smoking and air pollution. The Christmas Seal Association is widely known for its symbol, the red double barred cross and for the slogan: "It's a Matter of Life and Death."



Golden Anniversary

Mr. and Mrs. Ellis Platt will celebrate their Golden Wedding Anniversary with open house from 2-5 p.m. Sunday, Sept. 9 in their home 1210 W. Dogwood, Woodville, Texas. Married Sept. 15, 1923 and have one daughter, Mrs. Kenneth Powell, one son, Shelton Platt (deceased) and six grandchildren. Friends and relatives are invited through the press.

Home Demonstration Club News

The Tyler County Home Demonstration Council met Sept. 8 in the Community Room of the Citizens State Bank with eleven members present. The meeting was called to order by the Chairman, Mrs. Elsie Stewart.

The Council voted to send a donation to the Garden Club to help plant blue bonnets along the highways of the county.

The theme "Bicentennial" will be the exhibit the Council will have in the State Fair at Beaumont this year.

A budget along with recommendations from the Program Committee were adopted.

Mrs. Jamie Ashworth, TH-D, Chairman, and Mrs. Elsie Stewart and Mrs. Jack Sher-

Outdoors With Buddy Gough



Periods, you saw the CBS special program, "The Gun of Autumn", aired last Friday night.

Like many others, you were probably disgusted by the film. The program was a sort of documentary, an unbiased look at what sport hunting is like in America today.

But after seeing the special program, it appeared obvious the show was indirectly an all out attack on the sport of hunting, with the aim of undermining support to have hunting banned.

Typical of the anti-hunter methods, the appeal of the film is to emotion rather than reason.

At times, the approach of the film was fairly subtle, but the bias showed through nevertheless. For example, character in expressing why they hunt. The interviewer has one hunter say that he hunts for fun. The film says hunters are "primitive instincts" and implies some instincts have no place in modern society.

Game management and conservation also got poor treatment in the film. Virtually ignoring the successes of game management (restoration of game animals and some endangered species to healthy numbers, habitat acquisition and the establishment of the vast refuge system), the film suggested game management is not pro-wildlife at all. It is but a "tool" of the hunter.

The film suggested hunters were being outwitted in this country and that out game harvest figures like some kind of trophy list. In a real sense, innocent, helpless wildlife, while ignoring the fact that hunters harvest much fewer animals than nature does through natural causes.

However, the film did score a couple of good points.

It got some mileage from an incident of illegal hunting, pointing out the need of hunters to better police themselves.

In a couple of sequences at one of those exotic game ranches, the film showed scenes of animal abuse which, if true, should be condemned by every sportsman and hunter.

The average, uninformed non-hunter probably won't see the bias of the film. It is the big majority of non-hunters who will ultimately determine the future of hunting. Spread the truth about the film.

Colmesneil News

Preparations are in progress for a big day of fellowship with old friends and greeting former pastors at the home-coming at First Baptist Church in Colmesneil, beginning at 10:00. The occasion will mark the 9th birthday of the church and a review of the history through these years will be included in the program.

At home for the next few days with his mother, Mrs. Katie Newton in Harold Norton who has been confined to new treatment for leukemia by living inside a bubble at Anderson Clinic for the past several months. Harold will return to Colmesneil after a few days at home.

With Mr. and Mrs. Rex Christy over the weekend were his grand-son and wife, Mr. and Mrs. Eddie Christy of Beaumont. Rex is gradually improving from a heart attack suffered several days ago.

Mr. and Mrs. J. R. Sturrock attended an impressive service in the Baptist Church of Rockland Sunday in which Mr. Butler, son of Bro. Jack Butler, pastor at Bethany, was ordained as minister of the gospel and called as pastor of Rockland church where he has served as supply pastor.

New occupants in the home of Hattie Pittman, who passed away several weeks ago, are Mr. and Mrs. Glenn Beck and their son, Tim, formerly of Pasadena. Rex is gradually improving from a heart attack suffered several days ago.

Mr. and Mrs. Raymond Granger and Mrs. Clynne Sturrock and their daughter, Edna, were among the guests in which Mr. and Mrs. Sturrock were the hosts. Mr. and Mrs. Jessie Powell and Worthy Wilson of Spurger, Mr. and Mrs. G. B. Butler of Kentucky, where they visited a sister, Ma Price and her family.

Mr. and Mrs. Marlin Fowler had with them on Sunday Mr.

LONG SUPER FALL TRACTOR SALE

Long 350 \$3,956.98
Competitive Models Priced Up to \$6,100.00

Long 445 \$4,445.97
Competitive Models Priced Up to \$7,100.00

Long 560 \$5,554.97
Competitive Models Priced Up to \$9,100.00

Long 1100 \$9,792.92
Competitive Models Priced Up to \$10,000.00

FOR A LIMITED TIME PARTICIPATING DEALERS ARE OFFERING YOU SAVINGS HUNDREDS OF DOLLARS OFF MSRP LOW PRICES.

Long 900 \$8,892.99
Competitive Models Priced Up to \$10,000.00

Long 1100 \$9,792.92
Competitive Models Priced Up to \$10,000.00

Long 560 \$5,554.97
Competitive Models Priced Up to \$9,100.00

Long 445 \$4,445.97
Competitive Models Priced Up to \$7,100.00

Long 350 \$3,956.98
Competitive Models Priced Up to \$6,100.00

Long 1100 \$9,792.92
Competitive Models Priced Up to \$10,000.00

Long 560 \$5,554.97
Competitive Models Priced Up to \$9,100.00

Long 445 \$4,445.97
Competitive Models Priced Up to \$7,100.00

Long 350 \$3,956.98
Competitive Models Priced Up to \$6,100.00

Long 1100 \$9,792.92
Competitive Models Priced Up to \$10,000.00

Long 560 \$5,554.97
Competitive Models Priced Up to \$9,100.00

Long 445 \$4,445.97
Competitive Models Priced Up to \$7,100.00

Long 350 \$3,956.98
Competitive Models Priced Up to \$6,100.00

Long 1100 \$9,792.92
Competitive Models Priced Up to \$10,000.00

Long 560 \$5,554.97
Competitive Models Priced Up to \$9,100.00

Long 445 \$4,445.97
Competitive Models Priced Up to \$7,100.00

Long 350 \$3,956.98
Competitive Models Priced Up to \$6,100.00

Long 1100 \$9,792.92
Competitive Models Priced Up to \$10,000.00

Long 560 \$5,554.97
Competitive Models Priced Up to \$9,100.00

Long 445 \$4,445.97
Competitive Models Priced Up to \$7,100.00

Long 350 \$3,956.98
Competitive Models Priced Up to \$6,100.00

Long 1100 \$9,792.92
Competitive Models Priced Up to \$10,000.00

Long 560 \$5,554.97
Competitive Models Priced Up to \$9,100.00

Long 445 \$4,445.97
Competitive Models Priced Up to \$7,100.00

Long 350 \$3,956.98
Competitive Models Priced Up to \$6,100.00

Long 1100 \$9,792.92
Competitive Models Priced Up to \$10,000.00

Long 560 \$5,554.97
Competitive Models Priced Up to \$9,100.00

Long 445 \$4,445.97
Competitive Models Priced Up to \$7,100.00

Long 350 \$3,956.98
Competitive Models Priced Up to \$6,100.00

Long 1100 \$9,792.92
Competitive Models Priced Up to \$10,000.00

Long 560 \$5,554.97
Competitive Models Priced Up to \$9,100.00

Long 445 \$4,445.97
Competitive Models Priced Up to \$7,100.00

Long 350 \$3,956.98
Competitive Models Priced Up to \$6,100.00

Long 1100 \$9,792.92
Competitive Models Priced Up to \$10,000.00

Long 560 \$5,554.97
Competitive Models Priced Up to \$9,100.00

Long 445 \$4,445.97
Competitive Models Priced Up to \$7,100.00

Long 350 \$3,956.98
Competitive Models Priced Up to \$6,100.00

Long 1100 \$9,792.92
Competitive Models Priced Up to \$10,000.00

Long 560 \$5,554.97
Competitive Models Priced Up to \$9,100.00

Long 445 \$4,445.97
Competitive Models Priced Up to \$7,100.00

Long 350 \$3,956.98
Competitive Models Priced Up to \$6,100.00

Long 1100 \$9,792.92
Competitive Models Priced Up to \$10,000.00

Long 560 \$5,554.97
Competitive Models Priced Up to \$9,100.00

Long 445 \$4,445.97
Competitive Models Priced Up to \$7,100.00

Long 350 \$3,956.98
Competitive Models Priced Up to \$6,100.00

Long 1100 \$9,792.92
Competitive Models Priced Up to \$10,000.00

Long 560 \$5,554.97
Competitive Models Priced Up to \$9,100.00

Long 445 \$4,445.97
Competitive Models Priced Up to \$7,100.00

Long 350 \$3,956.98
Competitive Models Priced Up to \$6,100.00

Long 1100 \$9,792.92
Competitive Models Priced Up to \$10,000.00

Long 560 \$5,554.97
Competitive Models Priced Up to \$9,100.00

Long 445 \$4,445.97
Competitive Models Priced Up to \$7,100.00

Long 350 \$3,956.98
Competitive Models Priced Up to \$6,100.00

Long 1100 \$9,792.92
Competitive Models Priced Up to \$10,000.00

Long 560 \$5,554.97
Competitive Models Priced Up to \$9,100.00

Long 445 \$4,445.97
Competitive Models Priced Up to \$7,100.00

Long 350 \$3,956.98
Competitive Models Priced Up to \$6,100.00

Long 1100 \$9,792.92
Competitive Models Priced Up to \$10,000.00

Long 560 \$5,554.97
Competitive Models Priced Up to \$9,100.00

Long 445 \$4,445.97
Competitive Models Priced Up to \$7,100.00

Long 350 \$3,956.98
Competitive Models Priced Up to \$6,100.00

Long 1100 \$9,792.92
Competitive Models Priced Up to \$10,000.00

Long 560 \$5,554.97
Competitive Models Priced Up to \$9,100.00

Long 445 \$4,445.97
Competitive Models Priced Up to \$7,100.00

Long 350 \$3,956.98
Competitive Models Priced Up to \$6,100.00

Long 1100 \$9,792.92
Competitive Models Priced Up to \$10,000.00

Long 560 \$5,554.97
Competitive Models Priced Up to \$9,100.00

Long 445 \$4,445.97
Competitive Models Priced Up to \$7,100.00

Long 350 \$3,956.98
Competitive Models Priced Up to \$6,100.00

Long 1100 \$9,792.92
Competitive Models Priced Up to \$10,000.00

Long 560 \$5,554.97
Competitive Models Priced Up to \$9,100.00

Long 445 \$4,445.97
Competitive Models Priced Up to \$7,100.00

Long 350 \$3,956.98
Competitive Models Priced Up to \$6,100.00

Long 1100 \$9,792.92
Competitive Models Priced Up to \$10,000.00

Long 560 \$5,554.97
Competitive Models Priced Up to \$9,100.00

Long 445 \$4,445.97
Competitive Models Priced Up to \$7,100.00

Long 350 \$3,956.98
Competitive Models Priced Up to \$6,100.00

Long 1100 \$9,792.92
Competitive Models Priced Up to \$10,000.00

Long 560 \$5,554.97
Competitive Models Priced Up to \$9,100.00

Long 445 \$4,445.97
Competitive Models Priced Up to \$7,100.00

Long 350 \$3,956.98
Competitive Models Priced Up to \$6,100.00

Long 1100 \$9,792.92
Competitive Models Priced Up to \$10,000.00

Long 560 \$5,554.97
Competitive Models Priced Up to \$9,100.00

Long 445 \$4,445.97
Competitive Models Priced Up to \$7,100.00

Long 350 \$3,956.98
Competitive Models Priced Up to \$6,100.00

Long 1100 \$9,792.92
Competitive Models Priced Up to \$10,000.00

Long 560 \$5,554.97
Competitive Models Priced Up to \$9,100.00

Long 445 \$4,445.97
Competitive Models Priced Up to \$7,100.00

Long 350 \$3,956.98
Competitive Models Priced Up to \$6,100.00

Long 1100 \$9,792.92
Competitive Models Priced Up to \$10,000.00

Long 560 \$5,554.97
Competitive Models Priced Up to \$9,100.00

Long 445 \$4,445.97
Competitive Models Priced Up to \$7,100.00

Long 350 \$3,956.98
Competitive Models Priced Up to \$6,100.00

Long 1100 \$9,792.92
Competitive Models Priced Up to \$10,000.00

Long 560 \$5,554.97
Competitive Models Priced Up to \$9,100.00

Long 445 \$4,445.97
Competitive Models Priced Up to \$7,100.00

Long 350 \$3,956.98
Competitive Models Priced Up to \$6,100.00

Long 1100 \$9,792.92
Competitive Models Priced Up to \$10,000.00

Long 560 \$5,554.97
Competitive Models Priced Up to \$9,100.00

Long 445 \$4,445.97
Competitive Models Priced Up to \$7,100.00

Long 350 \$3,956.98
Competitive Models Priced Up to \$6,100.00

Long 1100 \$9,792.92
Competitive Models Priced Up to \$10,000.00

Long 560 \$5,554.97
Competitive Models Priced Up to \$9,100.00

Long 445 \$4,445.97
Competitive Models Priced Up to \$7,100.00

Long 350 \$3,956.98
Competitive Models Priced Up to \$6,100.00

Long 1100 \$9,792.92
Competitive Models Priced Up to \$10,000.00

Long 560 \$5,554.97
Competitive Models Priced Up to \$9,100.00

Long 445 \$4,445.97
Competitive Models Priced Up to \$7,100.00

Long 350 \$3,956.98
Competitive Models Priced Up to \$6,100.00

Long 1100 \$9,792.92
Competitive Models Priced Up to \$10,000.00

Long 560 \$5,554.97
Competitive Models Priced Up to \$9,100.00

Long 445 \$4,445.97
Competitive Models Priced Up to \$7,100.00

Long 350 \$3,956.98
Competitive Models Priced Up to \$6,100.00

Long 1100 \$9,792.92
Competitive Models Priced Up to \$10,000.00

Long 560 \$5,554.97
Competitive Models Priced Up to \$9,100.00

Long 445 \$4,445.97
Competitive Models Priced Up to \$7,100.00

Long 350 \$3,956.98
Competitive Models Priced Up to \$6,100.00

Long 1100 \$9,792.92
Competitive Models Priced Up to \$10,000.00

Long 560 \$5,554.97
Competitive Models Priced Up to \$9,100.00

Long 445 \$4,445.97
Competitive Models Priced Up to \$7,100.00

Long 350 \$3,956.98
Competitive Models Priced Up to \$6,100.00

Long 1100 \$9,792.92
Competitive Models Priced Up to \$10,000.00

Long 560 \$5,554.97
Competitive Models Priced Up to \$9,100.00

Long 445 \$4,445.97
Competitive Models Priced Up to \$7,100.00

Long 350 \$3,956.98
Competitive Models Priced Up to \$6,100.00

Long 1100 \$9,792.92
Competitive Models Priced Up to \$10,000.00

Long 560 \$5,554.97
Competitive Models Priced Up to \$9,100.00

Long 445 \$4,445.97
Competitive Models Priced Up to \$7,100.00

Long 350 \$3,956.98
Competitive Models Priced Up to \$6,100.00

Long 1100 \$9,792.92
Competitive Models Priced Up to \$10,000.00

Long 560 \$5,554.97
Competitive Models Priced Up to \$9,100.00

Long 445 \$4,445.97
Competitive Models Priced Up to \$7,100.00

Long 350 \$3,956.98
Competitive Models Priced Up to \$6,100.00

Long 1100 \$9,792.92
Competitive Models Priced Up to \$10,000.00

Long 560 \$5,554.97
Competitive Models Priced Up to \$9,100.00

Long 445 \$4,445.97
Competitive Models Priced Up to \$7,100.00

Long 350 \$3,956.98
Competitive Models Priced Up to \$6,100.00

Long 1100 \$9,792.92
Competitive Models Priced Up to \$10,000.00

Long 560 \$5,554.97
Competitive Models Priced Up to \$9,100.00

Long 445 \$4,445.97
Competitive Models Priced Up to \$7,100.00

Long 350 \$3,956.98
Competitive Models Priced Up to \$6,100.00

Long 1100 \$9,792.92
Competitive Models Priced Up to \$10,000.00

Long 560 \$5,554.97
Competitive Models Priced Up to \$9,100.00

Long 445 \$4,445.97
Competitive Models Priced Up to \$7,100.00

Long 350 \$3,956.98
Competitive Models Priced Up to \$6,100.00

Long 1100 \$9,792.92
Competitive Models Priced Up to \$10,000.00

Long 560 \$5,554.97
Competitive Models Priced Up to \$9,100.00

Long 445 \$4,445.97
Competitive Models Priced Up to \$7,100.00

Long 350 \$3,956.98
Competitive Models Priced Up to \$6,100.00

Long 1100 \$9,792.92
Competitive Models Priced Up to \$10,000.00

Long 560 \$5,554.97
Competitive Models Priced Up to \$9,100.00

Long 445 \$4,445.97
Competitive Models Priced Up to \$7,100.00

Long 350 \$3,956.98
Competitive Models Priced Up to \$6,100.00

Long 1100 \$9,792.92
Competitive Models Priced Up to \$10,000.00

Long 560 \$5,554.97
Competitive Models Priced Up to \$9,100.00

Long 445 \$4,445.97
Competitive Models Priced Up to \$7,100.00

Long 350 \$3,956.98
Competitive Models Priced Up to \$6,100.00

Long 1100 \$9,792.92
Competitive Models Priced Up to \$10,000.00

Long 560 \$5,554.97
Competitive Models Priced Up to \$9,100.00

Long 445 \$4,445.97
Competitive Models Priced Up to \$7,100.00

Long 350 \$3,956.98
Competitive Models Priced Up to \$6,100.00

Long 1100 \$9,792.92
Competitive Models Priced Up to \$10,000.00

Long 560 \$5,554.97
Competitive Models Priced Up to \$9,100.00

Long 445 \$4,445.97
Competitive Models Priced Up to \$7,100.00

Long 350 \$3,956.98
Competitive Models Priced Up to \$6,100.00

Long 1100 \$9,792.92
Competitive Models Priced Up to \$10,000.00

Long 560 \$5,554.97
Competitive Models Priced Up to \$9,100.00

Long 445 \$4,445.97
Competitive Models Priced Up to \$7,100.00

Long 350 \$3,956.98
Competitive Models Priced Up to \$6,100.00

Long 1100 \$9,792.92
Competitive Models Priced Up to \$10,000.00

Long 560 \$5,554.97
Competitive Models Priced Up to \$9,100.00

Long 445 \$4,445.97
Competitive Models Priced Up to \$7,100.00

Long 350 \$3,956.98
Competitive Models Priced Up to \$6,100.00

Long 1100 \$9,792.92
Competitive Models Priced Up to \$10,000.00

Long 560 \$5,554.97
Competitive Models Priced Up to \$9,100.00

Long 445 \$4,445.97
Competitive Models Priced Up to \$7,100.00

Long 350 \$3,956.98
Competitive Models Priced Up to \$6,100.00

Long 1100 \$9,792.92
Competitive Models Priced Up to \$10,000.00

Long 560 \$5,554.97
Competitive Models Priced Up to \$9,100.00

Long 445 \$4,445.97
Competitive Models Priced Up to \$7,100.00

Long 350 \$3,956.98
Competitive Models Priced Up to \$6,100.00

Long 1100 \$9,792.92
Competitive Models Priced Up to \$10,000.00

Long 560 \$5,554.97
Competitive Models Priced Up to \$9,100.00

Long 445 \$4,445.97
Competitive Models Priced Up to \$7,100.

SHORTENING
SNOWDRIFT
3LB. CAN w/5. per UNIT 1

\$1.29

DR PEPPER OF SEVEN UP
DRINKS
W/5 PUR. OR MORE PLUS BTL. DEP.

51
32 OZ. BTL.

PILLSBURY
FLOUR
5 LB. BAG

79¢

VOGUE BATHROOM
TISSUE

31
2 ROLL PKGS.

DETERGENT
BREEZE
GIANT 12' OFF LABEL

1.25

BUSH SWEET
PEAS

41
303 CANS

KRAFT Noodle & Cheese
DINNERS 3 1/4 OZ. **\$1.**

KRAFT CREAMY
MUSTARD 6 OZ. JAR **19**¢

HEINZ ASSORTED
RELISHES 9 3/4 OZ. JAR **39**¢

PILLSBURY Buttermilk Pancake
MIX (hungry jack) 2 LB. **79**¢

HIENZ TOMATO 20 OZ. BTL. **59**¢

WAGNER ORANGE
DRINK 54 OZ. BTL. **69**¢

PILLSBURY REGULAR LAYER
CAKE MIX PKG. **59**¢

NABISCO OREO CREME
COOKIES 15 OZ. BAG **77**¢

NABISCO (Honeymaid or Cinnamon Treats)
GRAHAMS 16 OZ. **65**¢

AIR FRESHNERS SOLID
GLADE 6 OZ. **45**¢

POTATO CHIPS TWIN PACK
PRINGLES 9 OZ. **99**¢

HY-TOP 5 GRAIN
ASPIRIN BTL. 100 **37**¢

HY-TOP TIME COLD
CAPSULES PKG. 10 **99**¢

DEL HAVEN SALAD
DRESSING QUART JAR **79**¢

DEL HAVEN
CATSUP 14 OZ. BTL. **37**¢

HEINZ STRAINED BABY
FOOD FRUITS JAR **10**¢

VEGS DESSERTS **14**¢

HY-TOP PLAIN OR IODIZED
SALT 26 OZ. BOX **14**¢

SUN PINE PINE
OIL 15 OZ. BTL. **59**¢

COMPARE and SAVE
DISHWASHER
ALL
GIANT SIZE 12' OFF

79¢

COMPARE and SAVE
CARNATION
COFFEE MATE
11 OZ. JAR

89¢

COMPARE and SAVE
SWIFT VIENNA
SAUSAGE
3 OZ. CAN

13.1

COMPARE and SAVE
BORDEN'S ASST.
YOGURT
8 OZ. CTNS.

4.99

COMPARE and SAVE
BORDEN'S COTTAGE
CHEESE
12 OZ. CTN.

4.99

COMPARE and SAVE
PUSS-N-BOOTS
FOOD FISH FLAVOR CAT 15 OZ. CANS

4.1

COMPARE and SAVE
CONTADINA TOMATO
SAUCE
8 OZ. CANS

4.69

COMPARE and SAVE
HEINZ
PICKLES SWEET CUCUMBER OR SWEET DEL. PJNT

2.99

MEAT DEPT.

BROOKSHIRE BROS. CALF CHUCK
ROAST
BLADE CUT 1

49¢

RATH SLICED
BACON

1.49

BROOKSHIRE BROS. CALF CHUCK
STEAK
FAMILY PACK

59¢

VINE RIPE
TOMATOES LB. **29**¢

WAXED ROTYRAGA
TURNIPS LB. **13**¢

CALIFORNIA SWEET RED
PLUMS LB. **49**¢

SWEET CALIF.
ORANGES 8 **\$1.00**

RED DELICIOUS
APPLES 3 LB. BAG **69**¢

FROZEN FOODS
PATIO
MEXICAN
DINNERS

REGULAR-COMBINATION
BEEF ENCH AND FIESTA EACH **55**¢

BROOKSHIRE CALF SHOULDER
ROAST LB. **69**¢

BROOKSHIRE CALF FAMILY PACK
SHORT RIBS **69**¢

BROOKSHIRE CALF FAMILY PACK
BRISKET STEW LB. **59**¢

BROOKSHIRE CALF FAMILY PACK
RIB STEAKS LB. **89**¢

RATH ALL MEAT JUMBO
BOLOGNA CHUNK ONLY LB. **89**¢

RATH BOLOGNA, BEEF BOLD, SALAMI, OR
LUNCHEON 12 OZ. **99**¢

RATH
COOKED HAM **\$1.09**

RATH SMOKED
PORK CHOPS LB. **\$1.89**

KRAFT MEDIUM CHUNK
CHEESE 8 OZ. **73**¢

KRAFT MEDIUM CHUNK
CHEESE 8 OZ. **73**¢

CARLTON
PIMENTO CHEESE 14 OZ. **\$1.19**

ARMO JR. ROTISSERY
TURKEYS (5 to 7 LB.) LB. **69**¢

BROOKSHIRE BUTTER BASTING
TURKEYS (12 to 14 LBS) LB. **69**¢

TENDER MAKE CHICKEN FRIED
PATTIES LB. **\$1.09**

BROOKSHIRE SMOKED
TURKEYS LB. **\$1.19**

TENDER MAKE CHICKEN FRIED
STEAK FINGERS LB. **\$1.09**

SENIOR BLUE DEEP FRIED
BURITOS LB. **\$1.49**

OSCAR MAYER
PORK LINKS LB. **\$1.69**

HEAVY DUTY REYNOLDS
FOIL 18" X 25' ROLL **59**¢

KRAFT REGULAR
PARKEY 6 STICK PKG. **49**¢

VAN VITA SLICED
PEACHES No. 2 1/2 CANS **45**¢

DOUBLE LUCK GREEN
BEANS 4 302 CANS **\$1**

HY-TOP CANNED
BISCUITS CANS 10 **10**¢

TROPHY SLICED
STRAWBERRIES 3 10 OZ. PKG. **83**¢

BIRDEYE ON COB
CORN 4 EAR PKG. **83**¢

HY TOP
WAFFLES 2 PKG. **43**¢

TREASURE ISLE FISH
STICKS 8 OZ. PKG. **39**¢

COUPON
REDEM THIS COUPON FOR **50 EXTRA** S&H GREEN STAMPS
WITH PURCHASE OF 12 OZ. LYSOL DISINFECTANT
COUPON EXPIRES SEPT. 16, 1975
BROOKSHIRE BROS.

COUPON
REDEM THIS COUPON FOR **50 FREE** S&H GREEN STAMPS
WITH PURCHASE OF 12 OZ. LYSOL DISINFECTANT
COUPON EXPIRES SEPT. 16, 1975
BROOKSHIRE BROS.

WILSON
VARIETY PACK ASSTED LUNCH MEATS **\$1.49** PKG.

100 FREE STAMPS
SMOKED PICNIC

100 FREE STAMPS
CANNED HAM

PRICES GOOD
SEPTEMBER
10-11-12-13, 15 & 16

Brookshire Bros.
THE BEST FOR LESS
201 NORTH CHARLTON WOODVILLE, TEXAS

BARGAIN GALORE!
COME EARLY! SHARE IN THE BIG, BIG SAVINGS THROUGH OUT OUR STORE!

3.97
Toddler's BLANKET SLEEPER

3.97
Toddler's 2-PIECE SLEEPER

4.87
Majesty WINTUK YARN

CONDITIONING
DAY & NIGHT
REFRIGERATION

283-3721
WOODVILLE
(WHITE'S AUTO)

Wash
CLEANING

10% OFF with this ad

Cleans

- *BRICK
- *SIDING
- *WOOD
- *MOBILE HOMES

WELCOME

DEMONSTRATION

BOB CONNER
 283-5720

ESLO

No. 430
 ROCKWELL

1/4" DRILL

ADJUSTABLE VARIABLE SPEED
 REG. 16.95

\$12.95

NOW OTHER POWER SAWS IN STOCK FOR YOUR NEEDS.

1 PC. FIBERGLASS

WHITE

5' TUB

& SHOWER WALL COMB.

SPECIAL NOW

\$144.95

21.75

Medicine Cabinets

No. 3724 All Metal
 Floor Door Built in 1/2"

11

CEILING TILE

AS LOW AS

135.95

ROYAL CHEF

UILT-IN OVEN

ONE STOP FOR ALL YOUR HOME IMPROVEMENT NEEDS

1975 Bond Sales Reach 57% Of Goal

July sales of Series E and United States Savings Bonds in Tyler county were reported today by County Bond Chairman David A. Pasqua. Sales for the seven month period totaled \$39,607 for 57% of the 1975 sales goal of \$70,000. Texas sales during the month amounted to \$20,088,542, while sales for the first seven months of 1975 totaled \$140,979,536 with 50% of the yearly sales goal of \$234.3 million.

LINDA'S BEAUTY SHOP

Call For Appointment Or Just Drop In

OPEN 6 DAYS A WEEK

★Frostings ★Ear Piercing

★We have 4 operators

104 South Beach Phone 283-5454

SBA Representative To Be At Lufkin

Mr. John L. Carey, District Director of the Houston District Office announces Mr. C.E. Brincee, Small Business Administration representative will be at the Angelina County Chamber of Commerce Office in Lufkin on Wednesday, September 27, 1975, from 9:00 a.m. to 4:00 p.m.

Mr. Brincee of the Small Business Administration's Houston District Office will be on hand to explain the lending and management assistance programs available to small businesses from SBA. Through cooperative efforts of local banks and Small Business Administration, small manufacturers, wholesalers, retailers, service concerns and other businesses may borrow to construct, expand or convert facilities, purchase buildings, equipment, or materials or obtain working capital.

On all facets of business management publications are also available on request from the Houston District Office. Please call (713) 226-4945 or write Small Business Administration Management Assistance Division, 1210 Niels Esperson Building 808 Travis Street, Houston, Texas 77002.

Weekend Singing At Shady Grove

The Lee Warren Family of Ft. Valley, Ga. will be guest in the Shady Grove Assembly of God Church-Woodville, Texas on September 13th and 14th. They will be in both services on Sunday the 14th. Saturday services will begin at 7:30 PM and Sunday services will begin at 10:00 AM and 6:30 PM.

The public is cordially invited to attend.

A Touch Of Grace
 By Grace Weldon
I'm Liberated, Darn It!

There are certain tasks in our household, arrived at through a quarter of a century of marriage, that have always been categorized as "woman's work" or "man's work." I have always done the family shopping, represented the clan at the PTA, dancing recitals, bluebird fly-ups, remembered the in-laws birthdays, written letters of condolence, etc. My husband had assumed the more important and demanding responsibility for seeing that the dog got his shoes, decided when we needed a new car, saw that insurance premiums were met and turned the water off if the temperature took a turn for the worse. It was reasonably easy to distinguish "man's work" from "woman's work."

Then this "Women's Lib" thing started up....and after a little superficial brainwashing, it occurred to me that I was being dominated. Certain responsibilities were being thrust upon me just because they fell into the category of "woman's work" and I was it. Having already fulfilled my mission in life as baby machine, teacher of the young, keeper of the hearth, my life was, for all practical purposes, over. Mission accomplished....over and out!

"So....in the frenzy of battle....the "no holds barred" type that can occur only in a very good marriage, I rebelled. I would NOT take out the garbage. I would NOT pick up the dry cleaning. I would NOT erase anybody's ring from around the bathtub except my own. I dispised taking out garbage. I loathed doing errands. I had detested doing those tasks for years, but without Woman's Lib to guide me, I didn't know I had any choice. I didn't even know I was a PERSON....with a RIGHT to choose what tasks about the home I would perform. I worked eight hours a day and I just might want to come home and take a nap or read my paper in peace....while he cooked supper and did the laundry!

So what did my husband have to say to that? He liberated me, the rat.

I have my own car, but when it acts up it does no good to suggest he get it tended to.

Now that I'm liberated I have to go down to the unfamiliar recesses of the service department and explain to the man in the greasy white overalls that my little blue Malibu has a noise....a zling noise when I cut the wheels hard to the right. Now mechanics take a very dim view of little old ladies coming into their sacred domain in the first place....and to have a car that has a zling noise....Well, how's that again, Lady? A zling sound, you say?

Garagemen are also not knowledgeable about things-a-ma-jigs or do-hickies and what-cha-ma-call-its. These terms always served very well when something came of Juntor's tricycle and Mom had to fix it. Now that I'm liberated, I've got to bone up on gaskets, carburetors, oil filters and other things that make up my car's innards.

Then there's the matter of buying tires....gadsrey! did you know how many kinds of tires there are? Believe me there's a lot more to a tire than just being round and black and rubber with a hold in the middle.

Well, now that I've experienced liberation, I'm all for.....up to a point I CHOOSE to be a sex symbol....doing the "women's work" things like cooking and laundry, and letting my husband do the "men's work" like servicing the car, taking out the garbage, and picking up the dry cleaning.

"O.K., Hon?"

PUBLIC NOTICE
CONSTITUTIONAL AMENDMENTS
 (S. J.R. NO. 11)
 SPECIAL ELECTION NOVEMBER 4, 1975

PROPOSITION NO. 1 ON THE BALLOT

Revising the separation of powers, legislative and executive provisions of the Texas Constitution Article II, Separation of Powers, is amended to:

Provide that the powers of government of the State of Texas are divided among three distinct branches: legislative, executive, and judicial. Except as otherwise authorized by the constitution, members of one branch may not exercise any power properly attached to either of the others.

Article III, The Legislature, is amended to:

Continue the present structure of the legislature consisting of a senate with 31 members and a house of representatives with 150 members. The present organization and procedure of the legislature are continued except that the provision allowing closed executive sessions of the senate is omitted. Provisions on the conflict of interest of members of the legislature are continued, as is the governor's power to veto bills or line items in appropriation bills. The article provides for single-member senatorial, representative, and congressional districts. A compensation commission is created to recommend the compensation and allowances to be received by members of the legislature. The legislative compensation, set by law, may not exceed this recommendation and does not take effect until after an intervening general election. The article provides for annual sessions of 140 days in odd-numbered years and 90 days in even-numbered years, and a veto session of 15 days upon request of three-fifths of the membership of each house. The legislature may meet in organizational sessions prior to the convening of the legislature in regular sessions.

Article IV, The Executive, is amended to:

Continue the present status of the governor and all other statewide officers, and include the commissioner of agriculture as an executive department officer. The governor is limited to two consecutive terms. The governor is authorized to designate chairmen of state boards, and to remove gubernatorial appointees to state agencies for cause unless the removal is vetoed by the senate. The article mandates the legislature to provide a new governor to elect an officer prior to inauguration, and permits the legislature to grant powers of fiscal control to the governor. All governmental agencies, with several exceptions, have a life of not more than ten years unless extended by the legislature; and, at the regular session held in odd-numbered years, the governor shall submit to the legislature a report on the organization and

efficiency of the executive branch.

The wording of the proposed constitutional amendment as it will appear on the ballot is as follows:

"The constitutional amendment revising the SEPARATION OF POWERS, LEGISLATIVE, AND EXECUTIVE PROVISIONS of the Texas Constitution."

If adopted by the voters, will become effective January 1, 1976; except Article III, Section 5, which becomes effective January 1, 1981.

PROPOSITION NO. 2 ON THE BALLOT

Revising the judiciary provisions of the Texas Constitution, Article V, The Judiciary, is amended to:

Establish a unified judicial system consisting of the supreme court, court of appeals, district courts, and circuit courts. Existing county courts and county judges are continued until otherwise provided by law. All judges (except municipal judges), district attorneys and district clerks must be elected by the people. The supreme court and the court of criminal appeals are merged into a single court of last resort, and this supreme court is authorized to provide for efficient administration of the judicial system and to balance case loads. Individual rights for a trial by jury and appeal by the accused are continued. The state is granted the right to appeal in criminal cases in limited circumstances, and the legislature is permitted to establish methods of appeal to the courts from decisions of state agencies.

The wording of the proposed constitutional amendment as it will appear on the ballot is as follows:

"The constitutional amendment revising the JUDICIARY PROVISIONS of the Texas Constitution."

If adopted by the voters, will become effective September 1, 1976.

PROPOSITION NO. 3 ON THE BALLOT

Revising the voting and election provisions of the Texas Constitution, Article VI, Qualifications and Elections, is amended to:

Provide for registration and qualifications for voting, including voter residency requirements to be established by law. A citizen of the United States who is at least 18 years of age and who meets the registration and residence requirements provided by law is a qualified voter unless the person has been convicted of a felony and for that felony is incarcerated, on parole, or on probation; or unless the person is mentally incompetent as determined by a court. Voting by the people in all elections must be by secret ballot, and the legislature shall provide by law for residence, registration, and absentee voting

requirements, for the administration of elections, and for the protection of the electoral process. The general election for state and county officers is to be held in even-numbered years on a date prescribed by law.

The wording of the proposed constitutional amendment as it will appear on the ballot is as follows:

"The constitutional amendment revising the VOTING AND ELECTION PROVISIONS of the Texas Constitution."

If adopted by the voters, will become effective September 1, 1976.

PROPOSITION NO. 4 ON THE BALLOT

Revising the education provisions of the Texas Constitution, Article VII, Education, is amended to:

Provide that the Permanent and Available School Funds and the county public school funds are continued for the support of the free public schools. The State Board of Education is retained and the Permanent and Available University Funds are continued for the benefit of The University of Texas and Texas A&M Systems. A new Higher Education Fund for Texas is established for the benefit of colleges and universities outside The University of Texas and Texas A&M Systems. The state ad valorem tax of ten cents, on \$100 valuation is continued as the source of revenue for the fund. The ten cent higher education tax may be changed by law within the ten cent maximum. The legislature may allocate by law a portion of the Higher Education Fund to certain state vocational and technical institutes. The article provides that the public education system must furnish each individual an equal educational opportunity, but a school district may provide local enrichment of educational programs exceeding the level provided by the state consistent with general law. Authority to issue Permanent University Bonds is continued but the bonds may not exceed 30% of the Permanent University Fund.

The wording of the proposed constitutional amendment as it will appear on the ballot is as follows:

"The constitutional amendment revising the EDUCATION PROVISIONS of the Texas Constitution."

If adopted by the voters, will become effective September 1, 1976, except Article VII, Section 9, which becomes effective January 1, 1979.

PROPOSITION NO. 5 ON THE BALLOT

Revising the finance provisions of the Texas Constitution, Article VIII, Finance, is amended to:

Provide that state taxes may be levied and collected only by general law and to prohibit any state ad valorem tax on real property or tangible personal property except the ten cent tax provided for in Article VII and a

tax of two cents on the \$100 assessed valuation to provide funds for the State Building Fund. Provides that all real property and tangible personal property must be ad valorem and uniformly in proportion to market value. Existing exemptions from ad valorem taxation are continued. The present dedication of motor fuel taxes for highway purposes and the Available School Fund is retained. The "pay-as-you-go" principle for the operation of state government is retained. The legislature shall establish separate formulas for appraising land to promote the preservation of open-space land devoted to farm or ranch purposes and may establish separate formulas for appraising land to promote the preservation of forest land devoted to timber production. The \$3000 exemption from state ad valorem taxation for residential homesteads is continued and the legislature by law may increase this amount. A separate \$3000 exemption from ad valorem taxation by political subdivisions is provided for the residential homestead of persons at least 65 years of age, and the political subdivision may increase this amount. The legislature by law may exempt from ad valorem taxation certain property owned by veterans' organizations, nonprofit water corporations, and persons in need because of age or disability, and economic circumstance. The legislature may also exempt property to preserve historical, cultural or natural history resources. Taxpayers are provided a new method of correcting inequitable tax assessments by paying ad valorem taxes under protest, and suing for a refund in a district court. State debt may be authorized by law only if approved by a two-thirds vote of each house of the legislature and submitted to and approved by a majority of the qualified voters of the state voting on the question. Public funds and public credit may be used only for public purposes and no public funds or public credit may be used to influence the election of a public officer. The article prohibits a retail sales tax on agricultural machinery or parts, fertilizer, feeds or seeds, prescription drugs or medicine, or food, except food sold by restaurants, for immediate consumption. An assessment voted by marine food or agricultural producers on their product sales is not a tax if provision is made for the individual producer to receive a refund of the assessment when the producer does not desire to be assessed.

The wording of the proposed constitutional amendment as it will appear on the ballot is as follows:

"The constitutional amendment revising the FINANCE PROVISIONS of the Texas Constitution."

If adopted by the voters, will become effective on September 1, 1976, except Article VIII, Section 2, Subsections (b) and (c), which becomes effective January 1, 1978, and Article VIII, Section 6, Subsection (c), which becomes

effective January 1, 1979.

PROPOSITION NO. 6 ON THE BALLOT

Revising the local government provisions of the Texas Constitution, Article IX, Local Government, is amended to provide that the counties of the state are those that exist on the date of adoption of the local government article and that county boundaries may be changed if approved by a majority of the qualified voters in each affected county who vote on the question. Counties may be merged or county seats relocated if approved by two-thirds of the qualified voters in each affected county who vote on the question. The present elected constitutional county officers are retained and four year terms of office are provided. The voters of a county may create additional offices, eliminate the duties and functions of offices. The voters may also grant ordinance making power to the governing body of the county. Cities and towns having more than 1,500 inhabitants may become home-rule cities. Tax limitations are established for operating purposes for cities and counties and the legislature is required to fix debt limits for cities, towns, counties, and school and community junior college districts.

The wording of the proposed constitutional amendment as it will appear on the ballot is as follows:

"The constitutional amendment revising the LOCAL GOVERNMENT PROVISIONS of the Texas Constitution."

If adopted by the voters, will become effective on September 1, 1976.

PROPOSITION NO. 7 ON THE BALLOT

Revising the general provisions of the Texas Constitution, Article X, General Provisions, is amended to:

Provide the basic requirements relating to public officers such as the official oath and residency requirements. The provision defining the separate and community property of spouses is retained, and the protection of a homestead from forced sale is continued. The legislature is required to protect certain personal property from forced sale. Current wages for personal service are not subject to garnishment. A private corporation may not be chartered except under general law, and no bank may engage in business at more than one place in this state. The legislature must provide for the regulation of bank holding companies. The present system of local option elections for the prohibition or sale of alcoholic beverages is continued. The legislature is required to prohibit lotteries and gift enterprises but may permit certain bingo games and raffles. The presently existing provisions for retirement benefits of teachers and other public employees are modified to allow the state to contribute more than 10%.

The wording of the proposed constitutional amendment as it will appear on the ballot is as follows:

"The constitutional amendment revising the LOCAL GOVERNMENT PROVISIONS of the Texas Constitution."

If adopted by the voters, will become effective on September 1, 1976.

PROPOSITION NO. 8 ON THE BALLOT

Revising the mode of amending provisions of the Texas Constitution. The proposed article will be the last article of the constitution. If only Proposition No. 8 is adopted, the article will replace Article XVII of the present constitution. If other propositions are adopted, the article will be appropriately renumbered to remain the last article of the constitution. If all propositions are adopted, the article will be Article XI. Article XVII, Mode of Amending the Constitution of the State, is amended to:

Establish a procedure for constitutional amendments requiring a two-thirds vote of each house of the legislature and majority approval by the voters. The calling of a limited or unlimited constitutional convention with voter approval is provided. The question of whether to call a constitutional convention must be submitted to the people every 30 years.

The wording of the proposed constitutional amendment as it will appear on the ballot is as follows:

"The constitutional amendment revising the MODE OF AMENDING PROVISIONS of the Texas Constitution."

If adopted by the voters, will become effective September 1, 1976.

PROPOSITION NO. 9 ON THE BALLOT

Revising the mode of amending provisions of the Texas Constitution. The proposed article will be the last article of the constitution. If only Proposition No. 9 is adopted, the article will replace Article XVII of the present constitution. If other propositions are adopted, the article will be appropriately renumbered to remain the last article of the constitution. If all propositions are adopted, the article will be Article XI. Article XVII, Mode of Amending the Constitution of the State, is amended to:

Establish a procedure for constitutional amendments requiring a two-thirds vote of each house of the legislature and majority approval by the voters. The calling of a limited or unlimited constitutional convention with voter approval is provided. The question of whether to call a constitutional convention must be submitted to the people every 30 years.

The wording of the proposed constitutional amendment as it will appear on the ballot is as follows:

"The constitutional amendment revising the MODE OF AMENDING PROVISIONS of the Texas Constitution."

If adopted by the voters, will become effective September 1, 1976.

PROPOSITION NO. 10 ON THE BALLOT

Revising the mode of amending provisions of the Texas Constitution. The proposed article will be the last article of the constitution. If only Proposition No. 10 is adopted, the article will replace Article XVII of the present constitution. If other propositions are adopted, the article will be appropriately renumbered to remain the last article of the constitution. If all propositions are adopted, the article will be Article XI. Article XVII, Mode of Amending the Constitution of the State, is amended to:

Establish a procedure for constitutional amendments requiring a two-thirds vote of each house of the legislature and majority approval by the voters. The calling of a limited or unlimited constitutional convention with voter approval is provided. The question of whether to call a constitutional convention must be submitted to the people every 30 years.

The wording of the proposed constitutional amendment as it will appear on the ballot is as follows:

"The constitutional amendment revising the MODE OF AMENDING PROVISIONS of the Texas Constitution."

If adopted by the voters, will become effective September 1, 1976.

PROPOSITION NO. 11 ON THE BALLOT

Revising the mode of amending provisions of the Texas Constitution. The proposed article will be the last article of the constitution. If only Proposition No. 11 is adopted, the article will replace Article XVII of the present constitution. If other propositions are adopted, the article will be appropriately renumbered to remain the last article of the constitution. If all propositions are adopted, the article will be Article XI. Article XVII, Mode of Amending the Constitution of the State, is amended to:

Establish a procedure for constitutional amendments requiring a two-thirds vote of each house of the legislature and majority approval by the voters. The calling of a limited or unlimited constitutional convention with voter approval is provided. The question of whether to call a constitutional convention must be submitted to the people every 30 years.

The wording of the proposed constitutional amendment as it will appear on the ballot is as follows:

"The constitutional amendment revising the MODE OF AMENDING PROVISIONS of the Texas Constitution."

If adopted by the voters, will become effective September 1, 1976.

Local Witnesses Attend Two-Day Convention

Mr. H.V. Madeley an elder of the Woodville Congregation of Jehovah's Witnesses, stated that "all local witnesses that attended the 2 day convention in Tyler this past week end have returned spiritually refreshed and strengthened."

He announced that all meetings will be resumed at the Kingdom Hall.

By far the outstanding feature of the assembly, according to Madeley was the main discourse by Paul D. Moske of, New York, on the subject, "Stand Still and See the Salvation of Jehovah." 1220 attendees were baptised at this assembly symbolizing their dedication to do Jehovah's will for ever.

CCD Classes To Be Held In Woodville

Confraternity of Christian Doctrine (CCD) classes will be held at Our Lady of the Pines Catholic Church, Wednesday, Sept. 17th, from 5:30 P.M. to 6:30 P.M. Students are urged to attend.

DADDY-O'S
 (ACROSS FROM HOSPITAL)

FEATURING DELICIOUS MEXICAN FOOD

SUPERB FRIED CHICKEN

COMPLETE SHORT ORDER MENU

PHONE ORDERS WELCOME

LODGE MEETINGS

Stated Communications

SNOW RIVER LODGE #385
 AF & AM, Spurger, 7:30 p.m., 1st Saturday of the month. Practice meetings 2nd and 4th Monday. Visiting brethren welcome. Jess W. Ward - W. M., Sr. H. Jordan - Secretary.

MT. HOPE LODGE #121
 AF & AM, Chester, 7:30 p.m., 1st Saturday of month. Visiting brethren invited. Charles Krause - W. M., Edward Toney - Secretary.

ROCKLAND LODGE #960
 AF & AM, Rockland, 8:00 p.m., 3rd Saturday of month. Visiting brethren invited. A. Hubert Unsworth - W. M., Dee Skinner - Secretary.

MYRTA LODGE #658 AF & AM
 Warren, 7:30 p.m., 2nd Saturday of month. Visiting brethren invited. A. E. Wagon - W. M., A. B. Nichols - Secretary.

MAGNOLIA LODGE #495
 AF&AM - Woodville, 7:30 p.m., 1st Tuesday of every month. Visiting brethren invited. Jimmie Pike W.M., E. Dean Sloan, Secretary.

YELLOW PINES LODGE
 679 AF & AM Colmesneil, 7:30 p.m., 4th Saturday of every month. Visiting brethren invited. Billy Faircloth, W.M.; E.C. Hardin, Secretary.

O.E.S. MEETINGS

Regular Meetings

WOODVILLE CHAPTER
 462 O.E.S. Woodville 7:30 p.m., 2nd Monday, members & visitors invited. Virginia Worley, W. M., Carlos S. Worley, Jr., W.P.

WARREN CHAPTER O.E.S.
 Warren, 7:30 p.m., 1st Thursday of month. Members & visitors invited. Hazel Gardner - W. M., Earl Johnson - W. P.

CO. MENNEL CHAPTER
 O.E.S., Colmesneil, 7:30 p.m., 3rd Thursday, members and visitors invited. Veddle Poland, W. M., C. E. Poland, W. P.

ENTER THE TYLER COUNTY BOOSTER FOOTBALL CONTEST

DIRECT FURNITURE DISCOUNT
102 N. MAGNOLIA 283-5211

You'll Score Every Time
With a RCA Television

BE ON THE 50-YARD LINE DURING EVERY FOOTBALL GAME THIS SEASON ON TV IN COLOR OR BLACK AND WHITE

RCA's budget priced XL-100 with AccuLine picture tube!

RCA XL-100 100% solid state. Don't Settle For Less.

RCA's budget priced XL-100 with AccuLine picture tube!

\$369.88

MANN FURNITURE CO.
201 W. BLUFF 283-3740

SERVICE GAS & APPLIANCE CO.
HOME OWNED & OPERATED BY JERRY & ROSE CARRUTH

ARCO

BUTANE

PROMPT DELIVERY
TANKS BOTTLES GAS SUPPLIES
BOTTLE FILLING ON SENECA RD.

REGULAR ROUTE SERVICE

283-5349

SERVING TYLER HARDIN & JASPER

Sew the Best! Save the Most!

DAVIS FOOD MARKET
WARREN, TEXAS

WE'RE BACKING THE
WARREN WARRIORS

And Good Luck To:
THE WOODVILLE EAGLES
THE CHESTER YELLOW JACKETS
THE COLMESNEIL BULLDOGS

Thomas Nursery & Florist
FOR BEAUTY INSIDE AND OUT

Don't forget to order your Homecoming Corsages from us!

TERRARIUMS AND ALL MATERIALS NOW AVAILABLE!!
Colored Sand - Plants - Charcoal

- ★ Weddings
- ★ Parties
- ★ Funerals
- ★ Landscaping
- ★ Shrubs
- ★ Quality Fruit Trees

Call 283-2421

JACK LANE FORD INC.
"Your Authorized Ford Dealer"

FORD

CLEARANCE ON TRUCKS & CARS

SEE US BEFORE YOU BUY

283-2526
Jack Lane - Nights & Holidays 283-2716
Weekend Service Nights & Holidays 283-2522

ARTHUR FULMER

8-TRACK STEREO TAPE PLAYER With DUAL SPEAKERS

SOUND SYSTEM

★ CAR ★ BOATS ★ HOME

Now Available At
WARFIELDS LEISURE CENTER
210 West Bluff 283-2544

HOMELITE
T-7 & T-8 TRACTORS

- POWERFUL
- EASY TO OPERATE

ON SALE \$825

TYLER COUNTY TRACTOR
283-5222 719 S. MAGNOLIA

Sears SERVICE AND SALES CENTER

CUSTOM MADE DRAPES
Use Our Own INTERIOR DECORATOR

FENCING
Chain Link • Cedar • Split Rail • Wood Fences • Weave Effect Fences

CARPET SALE!
NOW UNDERWAY
SELECT FROM OUR HUGE ASSORTMENT OF CARPET DISPLAYS

PH. 283-3750
1010 W. BLUFF, WOODVILLE

BEAT THE HEAT
WITH **LENNOX** AIR CONDITIONING

CHANGE THIS TO THIS

GIVE US A CALL FOR SALES OR SERVICE!

ASK ABOUT OUR BATT and BLOWN TYPE INSULATION FOR ★ RESIDENTIAL ★ COMMERCIAL ★ APARTMENTS

WATTS CO.
AIR CONDITIONING & HEATING
614 W. CHURCH Phone 327-5494

\$40 GIVEN AWAY EACH WEEK

Look here each week for photos of each \$20 BOOSTER CONTEST WINNER

HERE ARE THE RULES:

- 1- All entries must be in the Tyler County Booster mailbox or brought into the Booster Office by 4 p.m. Friday afternoon. Send to Box 248, Woodville, Texas or bring by Booster Office at 101 South Charlton in Woodville.
 - 2- Entry can be made on entry blank on this page or facsimile of such drawn on a 3" X 5" card. All entries become the property of the Tyler County Booster.
 - 3- If a game is cancelled or rescheduled, that game will not be judged.
- ONLY ONE ENTRY PER PERSON PER WEEK WILL BE ACCEPTED.

ENTER TODAY



Mrs. H. T. Wilson of Warren won \$20 in the Booster football contest and received a check from Harold Davis, owner of Davis Food Market in Warren.



Ray Krause presents a check for \$20 to Sarah Ray, one of the winners in the Booster football contest.

BRING ENTRY FORM TO BOOSTER OFFICE BY 4 P.M. FRIDAY

CLIP AND BRING

Name _____
Tel. No. _____
Address _____

PICK THE WINNERS: PLACE A CHECK (✓)

CHESTER () vs. WARREN ()
WOODVILLE () vs. KIRBYVILLE ()
COLMESNEIL () vs. SHEPHERD ()
LIVINGSTON () vs. HUNTSVILLE ()
DIBOLL () vs. SPLENDORA ()
HENPHILL () vs. TIMPSON ()

TIE BREAKER - PREDICT SCORE

DALLAS COWBOYS () vs. PITTSBURGH PIRATES ()

SUPPORT YOUR LOCAL FOOTBALL TEAM WE DO!

MAGNOLIA RESTAURANT
DOGWOOD DRIVE-INN
(Formerly Johnny's Burger Bar)

RAY'S FRIED CHICKEN
Courtesy, Ray Krause, Owner.

You Can Pick A Winner At DOUG'S AUTO SALES
(Serving you since 1958)

SEE THESE SPECIALS IN STOCK NOW

CARS

Low Mileage-1973 Mercury Montego Cpe. Loaded	\$2795.00
Low Mileage-1974 Cutlass Supreme Cpe. Loaded	\$3895.00
Low Mileage 1971 Mercury Comet, 4 dr., 6 cyl. (11,000 miles)	\$2795.00
Low Mileage 1973 Plymouth Duster Cpe. Loaded	\$2395.00

TRUCKS

1974 Chev. Custom Deluxe Loaded LWB	\$3695.00
1973 6 cyl. std. LWB	\$2295.00
1971 Dodge V-8 Std. LWB	\$1495.00

OGDEN Chevrolet
Ph. 837-2244 Colmesneil

"Good Luck Colmesneil Bulldogs - - We're With You All The Way."

"Serving East Texas For Over 30 Years."

IT'S TIME FOR A FALL TUNE-UP

Pick a Massey. Pocket up to \$450.

The Massey 450

JO-BE AUTO PARTS
283-2541

Prescriptions

ARE ALWAYS FILLED PROMPTLY HERE!

There's no unnecessary waiting here for your prescriptions... we make it our business to take care of your health needs first. And you can count on our using only the best products!

JARROTT'S PHARMACY
205 S. MAGNOLIA 283-2550

COLLINS Paint & Decorating

- Jones-Blair paints
- Bute Colorizer
- Vinyl Wall Covering
- Painters Supplies
- Carpet
- Laminated plastic
- Vinyl Floor
- Vinyl Tile

COLLINS PAINT & DECORATING
209 E. BLUFF 283-2253

BUY NOW & SAVE

Gulf Annual OREGON GROWN RYEGRASS

\$15.95 Per 100 Lbs.

FOR GOOD WINTER PASTURE

FARMERS FEED AND SUPPLY
209 E. BLUFF 283-2253

Woodville Inn

Try Our Daily **BUFFET**

From 11 a. m. till 2 p. m.

283-3741

"After you see your DOCTOR... bring your PRESCRIPTION to us"

Bebs' Prescription Shop
1010 W. BLUFF, WOODVILLE Ph. 283-3072

GET EXCLUSIVE COUNTY-WIDE FOOTBALL COVERAGE

In The **TYLER COUNTY BOOSTER**

WE SUPPORT ALL THE TYLER COUNTY TEAMS

RANGE FED CALF SALE

BIG STAR

SIRLOIN OR ROUND STEAK 98¢ LB.

ARMOUR SLICED VAC PAK BACON 12 oz. pkg. \$1.49

PORCELAIN CHINA

Fine Translucent Porcelain China

DESSERT DISH 49¢

3 YEAR OPEN STOCK WARRANTY

SPECIAL THIS WEEK

RANGE FED CALF

T-BONE STEAK \$1.19 LB.

BLADE CUT CHUCK ROAST 69¢ LB.

CROWN ROAST 89¢ LB.

CHUCK STEAK 89¢ LB.

VEAL CHOPS 98¢ LB.

DONE IN RIB STEW 69¢ LB.

DONE IN BRISKET STEW 55¢ LB.

FRESH GROUND BEEF 89¢ LB.

TATER TOTS 2 LB. 69¢

SM OR BRN BISCUITS 4 8 OZ. 49¢

ONION POTATOES 45¢

CHICKEN TATER TOTS 69¢

CHICKEN PIZZA 89¢

CHICKEN COOL WHIP 13¢

PANCAKE MIX 69¢

SOFT BUTTER MARGARINE 59¢

MIRACLES WHOP SALAD DRESSING \$1.19

STAFF GREEN DRESSING 59¢

DE CATALINA DRESSING 59¢

HEINZ KETCHUP 59¢

WINE COGNAC BELL SPEARS 69¢

WINE COGNAC COCKTAIL 39¢

WINE COGNAC GRAPE JUICE 59¢

WINE COGNAC LIGHT BACON OR WHOLE BEETS 3/1

WINE COGNAC LIGHT BACON CARROTS 4/1

HEINZ SMOKED PICNICS 73¢

OSCAR MAYER ASS'D GOLD CUTS 69¢

COUNTRY PRIDE GRADE A CORNISH HENS \$1.19

FILLETED CATFISH \$1.19

LIQ. IVORY 32 oz. 89¢

BOSS BROWN JERSEY GLOVES Pr. 69¢

PRESTONE ANTI FREEZE Gal. \$3.99

VAN CAMP PORK AND BEANS 4 16 OZ. \$1.49

6 1/2 oz. can 49¢

BUY ONE 10 OZ. HEINZ 57 SAUCE & GET ONE FREE

BUY ONE 10 OZ. HEINZ WORCHESTERSHIRE SAUCE & GET ONE FREE

PRODUCE SAVINGS

SWEET JUICY PEACHES 39¢ LB.

YELLOW SWEET CORN 39¢

CRISP LETTUCE 39¢

VINE RIPE TOMATOES 39¢

SWEET JUICY CANTALOUPE 39¢

CRISP GREEN CELERY 39¢

RELISH HEINZ 9 oz. jar 39¢

LIBBY POTTED MEAT 6/1

LIBBY VIENNA SAUSAGE 3/1

JOHNSON ALL TYPES DIAPERS \$1.99

PILLSBURY CAKE MIX 18 oz. 59¢

Franco Amer SPAGHETTI U's 18 oz. 4/1

WESSON OIL FAMILY SIZE 48 oz. \$1.79

CHARMIN ASST'D B/R TISSUES 26 1/2 79¢

PETER PAUL ASST'D CANDIES 12 oz. 89¢

STREET COOKIES 19 oz. 79¢

BITE SIZE CANDY (ASST'D) PETER PAUL 12 OZ. 89¢

FOR LAUNDRY LIQ. ERA 32 oz. .99

CRACKERS KRISPY 49¢

DRUG SAVINGS

Colgate MFP TOOTH PASTE 5 oz. 79¢

CONQUESTAID VAPORIZER 9 oz. 99¢

RAPID SHAVE ASST'D SHAVING CREAM 11 oz. 99¢

HOUR AFTER HOUR SPRAY DEODORANT 7 oz. \$1.69

WITH STAR PURCH. & COUPON TIDE 48 oz. 79¢

9-16-75

9-16-75

PILLSBURY FLOUR 5 69¢

9-16-75

9-16-75

PILLSBURY FROSTINGS 15 59¢

9-16-75

9-16-75

100 FREE QUALITY STAPLES

WITH ONE OF PORCELAIN CHINA COVERED BUTTER DISH AT BIG STAR STORES OFFER EXPIRES 9-16-75

HYDE PARK SUGAR 5 79¢

WITH THRIFTY SAVER BOOKLET

HYDE PARK CLUB COFFEE 5 59¢

WITH THRIFTY SAVER BOOKLET