



Participate
In Sundays
'Hungry Walk' (Story on Page 1)

The Tyler County BOOSTER

20 PAGES 3 SECTIONS VOLUME 48 NUMBER 11 WOODVILLE, TEXAS
NOVEMBER 20, 1975

Serving Tyler County Since 1930



Hugh Yantis 'Water Pollution' Is Nov. 21 Topic

SAN AUGUSTINE—Water Pollution will be the topic of Hugh Yantis, Executive Director of the Texas Water Quality Board, talks to the Deep East Texas Development Association, Friday, November 21.

Yantis, a graduate of the University of Texas, was appointed to the Texas Water Quality Board in 1967. Prior to this appointment Yantis was employed with the Texas State Department of Health, Water Pollution Control Division. While with the State Health Department he served as Assistant Executive Secretary of the Texas Water Pollution Control Board after the Board's organization in 1961.

"We are looking forward to having Mr. Yantis as our guest speaker and urge all industrial and county people to attend," said Pat Fussell, Vice President and chairman of arrangements for the meeting. "An important topic such as water pollution should be of value to everyone," added Fussell.

O.E.S. Calls Meeting

WARREN—There will be a called meeting of the Warren Chapter Number 638 Order of the Eastern Star, Thursday, Nov. 20, at 7:30 p.m., for the purpose of initiation.

M.A.S.T. Program To Begin In '76

A program which would provide emergency military air transport services to victims of critical illnesses or accidents in the Deep East Texas Region is gearing up to start in January, 1976.

The program, known as M.A.S.T., or Military Assistance to Safety and Traffic, and will involve much of the Deep East Texas Region. The metropolitan area of Beaumont-Port Arthur-Orange and a large section of Louisiana.

The program was presented to DETCOG Executive Committee members at the regular meeting in October, held in Livingston. On hand for special aspects of the program was Captain Richard Beauchemin, of the 32nd Medical Detachment.

Byram Re-elected Bureau President

Bud Byram, of Woodville and Colman, was elected president of the Board of the Tyler County Farm Bureau at its regular meeting on Nov. 11 at the Woodville Inn. Elected as vice President was H.H. Powell of Chester, Milton Durham of Woodville was selected as Secretary-Treasurer.

This will be Byram's second year as President. "The Farm Bureau is a free,

independent, non-Governmental, volunteer organization of farm and ranch families united for the purpose of analyzing their problems and formulating action to achieve the educational, economic, social advancement, thereby promoting the national welfare.

Chosen as Chairman were: Beagle Stanford of Woodville as membership chairman, Toby Spurlock of Woodville as Public Information chairman, Legislative Chairman, Lloyd Fortenberry, James Ivy of Hillister will serve as Farmers and Ranchers Chairman, J.C. Clark of Woodville will serve as Editor, Development Chairman and Paul Pickard of Warren will serve as Economic Service Chairman.

In order to qualify for a M.A.S.T. program, a region has to meet two requirements. The first is to have a recognized air helicopter medical detachment located at a nearby military installation, and Ft. Polk is recognized as such.

Miss Tyler County Applications Are Now Available

Wisteria Chapter of American Business Women's Association is now taking entries for the 11th annual Miss Tyler County Pageant to be held Saturday, February 7, 1976, said Maggie Pryor, Executive Director.

Contestants who plan to be in the local pageant are urged to contact Mrs. Dorothy Britnell and get their entry blank filled out and returned since only 12 girls will be considered this year. Last year several girls were turned away at the last minute due to that quota of 12.

The purpose of the local pageant is to provide scholarships and a chance for young women of Tyler County to gain more poise and self confidence. The pageant is the main project of the Wisteria Chapter. To date, our chapter has given over \$4,600 to girls in this area through the pageant and county high school graduates.

Some of the rules will be changed for this year's pageant. There will be no Miss Congeniality as in the past. A "Talent Award" replaces the "Miss Congeniality" designation. Any girl who is a high school graduate and at least 17 years of age by Labor Day 1975 may be a contestant in the local pageant.

Again, let us urge any girls interested in being in the pageant to please get their entry blanks, fill them out

and return as soon as possible," Director Pryor said. The following A. B. W. A. members have been named to serve as chairman and committees for the February 7, 1976 pageant.

Choreography - Linda Allen, Producer - Maxine Carroll, Entries - Dorothy Britnell.

Tickets - Hazel Swearingen, Mabel Kelley, Ednagaye Vick, Elizabeth Knowlton and Dorothy Britnell. Stage Decorations - Ruth Stanford, Claytie Lee Clow, Gloria Smith, Ruth Thomas and Irene Sheffield. Judges - Handbooks - Lynn Hays, Judges - Maggie Pryor, Dorothy Britnell and Ruth Stanford, Visiting

Queens - Gloria Smith; Children - Irene Sheffield, Claytie Lee Clow; Teen age Girls - Fanny Riley and Ann Ashworth.

Hostesses - Thelma Smith, Lynn Hays and Sue Nerren; Book Sales - Ollie Hammond, Kitty Dalton Wallace and Bernice Best; Ushers - Mabel Utley, Joanie Mae Best, Gwen Jones, and Ruby Smiley. Posters - Bernice Best and Cecile Krause.

The deadline for ads and pictures for the program book for the Miss Tyler County Pageant is January 10, 1976. The book goes to the printers after that date in order to have them for sale by February 1.



Recieves Certificate

B.J. Vardeman, (third from left), the Criminal Investigator for the District Attorney of Tyler and Hardin County was honored Tuesday when Jo Ann Fries (on his left) presented him with a Certificate of Appreciation for his activity in referring clients to the Tyler County Outpatient Clinic, which is a mental health unit in Woodville for counseling and psychiatric care. Shown with the two from left to right are: Psychologist Larry Davis, Jolyn Bowman, Drug Abuse and Alcoholism Counselor; Vardeman; Director Fries; Dr. and Mrs. Feliz Poebles, Jr., M.D. Psychiatry; Brad Smith, Advisory Council member for the local program here, and Mrs. Betty Ecker, Program Director for the mental health services. Vardeman said modestly upon receiving the award, that "Everyone here is due the award but me."

Warren's Mattingly Recieves Writing Achievement Award

Debra Lynn Mattingly, daughter of Mr. and Mrs. Gary L. Mattingly of Warren, has received the NCTE achievement award in writing for 1975. Seven thousand nominees from high schools throughout the nation competed for these awards presented by the National Council of Teachers of English. Only thirteen percent of these students were chosen to receive special recognition from the national organization.

In addition to taking a comprehensive test on writing skills, Miss Mattingly submitted an expository composition and an example of her creative

writing efforts. Debbie wrote a short story based on family history. The setting was during the war between the states and the fictional diary told of a young girls experiences as a companion of slaves. Sister Posemay Winkelhann, representing the executive committee of NCTE, in her letter to Mrs. Nancy Jo Jehlen, Warren High School teacher of English, stated: "There is no doubt that the winner in your school is among the best student writers in the county. Your careful selection of them as nominees and the judges' conscientious

and sensitive reading of their entries insured that only outstanding student writers were selected for the awards."

In addition to her writing talents, Debbie is one of the top academic students at Warren High School. She serves as president of the class of 1976 as president of the Grover V. Die Chapter of Future Teachers of America, the only chapter of F.T.A. in Tyler County. And she is secretary and an active member of the Lintelights, the drama club at WHS. Debbie is Historian of Beta Club, fourth vice-president of F.H.A., and copy editor of



Mattingly

"Don't Forget" BOOSTER NEWS AND ADVERTISING DEADLINE MOVED UP ONE DAY NEXT WEEK FOR THANKSGIVING HOLIDAY. "THANKS"



Gold Star Award Winners

Denise Stanford and Henry Joe Jordan, Jr., were the recipients of the District 9 Gold Star Award given at the District Gold Star Awards Banquet held Monday, Nov. 10 at Stephen F. Austin University in Nacogoches. According to Tyler County Extension Agent Belinda Covington, "The Gold Star Award is the highest award a County can give to a 4-H member."

Shown with the two award winners are sponsors: (L.) Steele Wright, representing the Texas Farm Products and (R.) Leonard Sowall representing the Texas Power and Light Company. Attending the ceremony also were: Mr. and Mrs. Beanie Stanford, Mrs. Kathryn Stewart, Mr. and Mrs. Henry Joe Jordan, Sr. Judge and Mrs. Tom Dick Mann, Jeff Mann and Mrs. and Mrs. Clinton Currie.

Bicentennial Meeting Is Thursday

Tyler County Bicentennial Committee Chairman J. B. Coffman said earlier this week that he's expecting a good bit Thursday from his subcommittee chairmen on their development thus far of planning for the county's recognition and celebration of our nation's 200th Birthday.

According to Coffman, "Tyler County has a chance to take the lead in many ways over the surrounding counties."

The Bicentennial Committee meets this Thursday, Nov. 20, at 7 p.m., in the Courtroom of the Tyler County Courthouse.

At that meeting committee reports are expected from each of the project Chairmen on progress made so far in each of the nationally designated areas entitled "Heritage", "Festival" and "Horizon."



Tyler County Will Soon Have It's Own Bicentennial Symbol.

Fitz, Miss Kathy Ray, Miss Joyce Baker, Rev. Jessie Adams, Mrs. Belinda Covington, Mrs. Quencie Sullivan, Rev. Clyde Bennett, Allen Strickland, Austin Fuller, John Kistner, Mrs. Adarna Lewis, Mrs. Verne Lee Meloy, Mrs. J.O. Best, Mrs. Ella Davis, Mrs. Leavelle Smith, Mrs. Sarah Ray, Mrs. Frank G. Goble, and Mrs. Conale Clark.

Community - Wide Hungry Walk Is Sunday

are hungry throughout the world. "Area youth are asked to meet at the field to begin the seven mile walk," said Mrs. Lawrence Rainey, coordinator of the event.

According to Mrs. Rainey, "Each young person will be asking local persons to sponsor each mile of their walk effort. No specific amount was designated for contribution."

Each year earning a total of \$175 in the effort. She said she hopes for about \$2000 this year. Youth will be calling all this year asking individuals and businesses to sponsor them in the event.

TYLER COUNTY BOOSTER

Classified

JOHN P. MORRISON, Publisher & Editor
GAIL MORRISON, Business Manager
GLENDA JOHNSON, Compositor
ERNESTINE FAIRCLOTH, Typesetter & Proofreader

Published every Thursday by Tyler County Publishing Company, P.O. Box 248, Woodville, Texas 75797. Phone 283-2569.

Entered as second class matter at the Post Office at Woodville, Texas, December 11, 1950 under the Act of Congress March 2, 1879. Second class postage paid at Woodville, Texas.

Subscription Rates:
Tyler County \$4.00
Other Texas Counties \$4.50
Other States \$5.00
Overseas \$6.00

Craven Brothers

Crushed Rock Roads, Fills, Driveways

For information call: **RICKY CRAVEN**

283-5786 or 283-3883

TRI-FLEX TRAMPOLINES

GARRETT'S SAW & MOWER

IN LUMBERTON, TEXAS
(ON HWY NEXT TO HIGH SCHOOL)

CALL: 755-1890

Layaway Now

RUTH BERRY

WORLD'S FINEST WATER PUMP

311 S. Main
283-2578

PARGAS

TODAY-FRIDAY AND SATURDAY

ALL 3 NIGHTS 7 p.m. & 9:05 OPEN SATURDAY 1 p.m.

BACK BY POPULAR DEMAND "BORN LOSERS"

THE ORIGINAL SCREEN APPEARANCE OF TOM LAUGHLIN AS BILLY JACK

"BUG"

They Look Like Rocks, Have 10 Eyes... And Eat Ashes. They Make Fire. And They Kill!

PIPES THEATRE

WOODVILLE
OPEN SEVEN DAYS EVERY WEEK

County To Send Farm Bureau Delegates

Tyler County Farm Bureau will be eligible to send four voting delegates to the 42nd annual meeting of the Texas Farm Bureau Nov. 30 - Dec. 3 in San Antonio.

County President Bud Byram of Colmesneil will head the delegation from this county. Other voting delegates and their hometown locations: Benjie Stanford, Woodville; H.H. Powell, Chester; Lloyd Fortenberry, Woodville; Milton Deaton, Woodville or Elmer Ray, Gates.

Others from this county planning to attend include: Keith Stanford, May Ann Fortenberry, and Wynne Byram.

The number of voting delegates from each county is based on the total number of members in the county. The State policies for the TFB will be adopted by voting delegates. Adopted resolutions on national matters will be forwarded to the annual meeting of the American Farm Bureau Federation Jan. 4-8 in St. Louis.

Other features of the state convention include a Discussion Meet and Talent Find on Sunday evening, Nov. 30, and a Queen Contest on Monday night, and an Awards and Recognition program on Tuesday evening.

"Final order of business will be election of state directors and the state president."

Texas Taxes

By BOB BULLOCK, State Comptroller

As many people who own their own homes, they are making "making" things with their hands, they are probably not thinking of themselves as manufacturers, fabricators, or processors, but that's what they are under the sales tax law.

If you take any kind of material and impose it to make it into something other than what it was to start with, you are one of the "makers."

With this kind of thinking, most of the people who are in the manufacturing, fabrication, processing, or construction business, they are "makers" and they are subject to the sales tax law.

If you, however, take your own material and impose it to make it into something other than what it was to start with, you are one of the "makers."

With this kind of thinking, most of the people who are in the manufacturing, fabrication, processing, or construction business, they are "makers" and they are subject to the sales tax law.

If you, however, take your own material and impose it to make it into something other than what it was to start with, you are one of the "makers."

With this kind of thinking, most of the people who are in the manufacturing, fabrication, processing, or construction business, they are "makers" and they are subject to the sales tax law.

Young Homemakers Meet

The November meeting of the Young Homemakers of Tyler County was held Nov. 17, 1976 at the Citizens State Bank.

Kathy Anderson, hostess, and Mrs. E.N. Reed, president, were in charge of the meeting. Mrs. Reed was the speaker for the evening. She was chosen as her grades and in the field of home economics.

Mrs. Reed, interior decorator with Sears, talked on building your own home as well as answering members' questions on decorating.

Final plans were made for the November 20 take sale at Brookshire Bros.

The December meeting will be a Christmas program and dinner at the Christian Church for members and their husbands. Entertainment will be provided by the Linda Allen Dance Studio.

Reunion After 44 Years

After persistently checking phone books in some of Tyler's larger cities, Mrs. Charlie Torres of Woodville finally got lucky in a Dallas phone directory and found the name of Anna Mae Gilliard, 53, who had been separated from her two sisters, married Gilliard (L.) and Catherine Gilliard since early 1931.

A special reunion was held in Woodville, Nov. 12, when Mrs. Torres and her two sisters, Mrs. Torres and W.R. Torres, and Catherine Gilliard since early 1931.

A special reunion was held in Woodville, Nov. 12, when Mrs. Torres and her two sisters, Mrs. Torres and W.R. Torres, and Catherine Gilliard since early 1931.

CETA Program Now Seeks Applicants

A program designed to help unemployed workers in the county is now seeking applicants.

The program is known as CETA Title VI and is a Public Service Employment. It is designed to help the workers in the county who are unemployed because of the current economic situation.

Contracts to operate the program have been signed with the Texas Department of Community Affairs and the CETA Title VI program, under the present contract agreement, will be in operation.

Cancer Screening Set

Cancer Screening Nurses will be held in the county court room in Woodville from 11 a.m. to 3 p.m. on November 20th.

Our medical clinics are held 3 times a month in our office - Livingston contract agreement, will be in operation.

We offer a physical examination for women of all ages. In our series, we offer diabetic & cancer screenings, family planning, diet counseling, blood pressure and blood count. We also offer immunizations for pre school age children.

Nurses will be present to answer all questions. Call collect 327-5113 for appointment to see the Doctor.

"Competing for the family food dollar" is one reason grocery stores spend so much money on advertising, and this is why the county is in this. Mrs. Gwendolyn Clift, a consumer marketing information specialist, says:

Citizens State Bank

P. O. BOX 199 WOODVILLE, TEXAS 75797

CREATIVE MILIEU

Art & Craft Supplies

203 W. Cliff 283-2000

Hillister News

Mr. and Mrs. H.O. Porter and daughter of Corrigan were here Saturday to see his mother Mrs. Ruth Porter.

Mr. and Mrs. Hamilton Co. and Mrs. Hamilton Co. were here Saturday to see his mother Mrs. Ruth Porter.

Mr. and Mrs. Hamilton Co. and Mrs. Hamilton Co. were here Saturday to see his mother Mrs. Ruth Porter.

Rural Development Effort Given Big Dollar Boost

The national rural development effort has been given a big boost by a more than 100 percent increase in U.S. Department of Agriculture (USDA) financial assistance for community, housing, and farming programs since fiscal 1975.

The population turnaround started in 1970 and that's when funding of programs administered by USDA began to rise. During fiscal 1977-78, more than \$18 billion was dispensed as loans and grants - a 100 percent increase over the \$9 billion in loans and grants in fiscal 1975.

The amount was increased each year except fiscal 1974, when they were \$18 million less than in 1973.

Community program funds are used for community facilities, business and industrial development, water, flood, and conservation and development.

Housing program funds are for low and moderate-income housing, and also for rural development.

Ag Trade Surplus Continues

Agriculture continues to carry the load as far as the United States balance of trade is concerned. In fact, it's the only trade area operating "in the black."

While the U.S. agricultural trade balance had a surplus of \$1.7 billion in 1975, nonagricultural trade balance showed a deficit of \$1.7 billion in 1975.

The U.S. exported \$22 billion worth of agricultural goods last year and imported just over \$10 billion.

The increase in exports was due mainly to higher commodity prices, notes McDonald.

Agricultural exports for fiscal 1975 were valued at \$21.6 billion.

"Agriculture has enjoyed a surplus in the trade balance every year since 1971," says the specialist with the Texas A&M University System. "In 1974, the nonagricultural trade balance had a deficit of almost \$1.8 billion compared to a deficit of only \$8 billion in 1975. Over half this increase in the trade deficit was due to high-

Livingston Sand Blasting & Painting Service

Specializing in Blasting, Stenciling, Farm Equipment, Horse Trainers, Storage Tanks, House & Metal Roof Painting

Gary L. Veas

327-8928

Livingston, Texas 77351

Don't Renew Your Homeowners Insurance

UNTIL you get all the facts about Farmers Homeowners Package Policy. Farmers designed it with you in mind to give you all the coverage you need at a substantial saving.

This COMPLETE protection package is modern... it's tailored to fit the insurance needs of today and tomorrow.

It's broad... contains all the newest coverages of separate policies.

It's economical... costs less than separate policies containing similar coverages; gives more protection.

You have only one policy, one renewal date and you deal with only one company and one agent. And, of course, you get Farmers famous fast claim, friendly service.

Call me to see how little this outstanding protection will cost you.

FARMERS INSURANCE GROUP

215 Kelley Blvd. WOODVILLE, TEXAS 75797

Ext. 283-5724 • Res. 283-2776

Farmers Insurance Group offers complete line of protection: Auto • Fire • Life • Truck Boat • Liability • Commercial



Hillister Gals Make Foot Warmers

Teachers Sorority Meets

TEACHERS SORORITY MEETS IN COLMESNEIL.

Ganna Phi, Tyler County chapter of Alpha Delta Kappa Sorority, teachers sorority met Monday evening, Nov. 10 at the James Brown home in Colmesneil.

After a short business meeting with the President, Mrs. L.K. Kirk, presiding, members prepared gifts to be distributed at Christmas time to the nursing homes and the Child Development Center. A cash donation was taken to be given to an unfortunate family whose home had recently been destroyed by fire. Delicious refreshments were served by Mrs. Brown and Mrs. Hesper.

Hillister Home Demonstration Group Active

The Hillister Home Demonstration Club held their regular monthly meeting Thursday, Nov. 13 in the home of Flora Schenkowitz. Regular business meeting was conducted by president Albert Lewis.

The club decided to give a donation to the Woodville Garden Club for blue bonnet seeds to be planted on highways around Woodville. This in preparation for the 31-Centennial program.

Two visitors were present: Mrs. Pierce and Mrs. Carpentier. Our county agent Linda Covington was also present. Plans were made to attend the Christmas decorations workshop in the home of Elsie Stewart Thursday Nov. 20 in Woodville. Hillister club will host the Christmas party - Dec. 4 at 1:30 p.m. in Citizens State Bank. Members are asked to bring a toy as a gift for the Child development center. Any person interested in Home Demonstration are cordially invited to attend this party. The Hillister club has been working on a project of crocheted foot warmers for residents of the Holiday Home Lodge for Christmas.

There will be a singing at the Phoebe Baptist Church beginning at 7 p.m. on Saturday night Nov. 22.

The Gospel Singers from Mt. Nobe Church and the Piney Woods Indians will be present. Everyone is invited to attend and there will be refreshments served, according to C. Flynn, chairman of the event.

Thanksgiving Worship

WOODVILLE - The Tyler County Ministerial Alliance is sponsoring a Thanksgiving Service this Tuesday evening, Nov. 23 at 7:30 p.m. in the First Christian Church 109 N. Charlton.

Many of the Area Ministers will be participating in the worship. Everyone is invited to attend this Annual Thanksgiving Service of Worship. Rev. Clyde Bennett and Rev. Raymond Parker are the presiding ministers of the Alliance.

LINDA'S BEAUTY SHOP

Call For Appointment Or Just Drop In

OPEN 6 DAYS A WEEK

★ Frostings ★ Ear Piercing

★ We have 4 operators

104 South Beach Phone 283-5454

BIRDWELL'S

WAR ON INFLATION

SHOP OUR EVERYDAY LOW PRICES AND SAVE \$\$\$\$\$\$

OAKBROOK EAST STREET

SHOES

AT OUR EVERY DAY LOW PRICES

\$14.99

Best POLYESTER DOUBLE KNIT AT OUR REG. LOW PRICE OF ONLY **\$1.29 yd.**

LADIES KNIT TOPS \$2.97

LADIES KNIT PANTS \$2.97

LADIES COATS ONLY \$26.88

SHOP OTHER STORES AND COMPARE AT 40% AND 50% OFF

MENS 100% POLYESTER LEISURE SUITS ONLY \$18.99

MENS LINED C.P.O. COATS COMPARE AT \$25.00 ONLY \$16.88

ONE GROUP OF MENS POLYESTER PANTS OUR EVERYDAY LOW PRICE OF **\$8.88**

BOYS PILE LINED C.P.O. SHIRTS SHOP AND COMPARE **\$9.88**

ONE GROUP OF LADIES PANT-SUITS **\$12.88**

for Many Christmas Shopping Layaway Now

Feast of Values for Thanksgiving

PRICES GOOD NOVEMBER
19-20-21-22-24-25-26, 1975

meat specials

ALL QUANTITY RIGHTS RSVD.

Your One Stop
Holiday
Shopping
Headquarters

SHOP BROOKSHIRE BROS. FOR ALL YOUR HOLIDAY FOOD NEEDS. A COMPLETE SELECTION OF NUTS, FRUITS, & CANDIES AND A GOOD SUPPLY OF INGREDIENTS FOR THOSE HOLIDAY FRUIT CAKES & COOKIES.

NY-TOP
MARGARINE
QUARTERS
39¢

MARYLAND CLUB
COFFEE
LB. CAN W/7-1/2 PUR. LIMIT ONE
99¢

LIBBY CANNED
PUMPKIN
303 CANS
29¢

CRISP GREEN CALIF.
CELERY
CALIFORNIA SUNKIST
ORANGES
8 FOR \$1.00



ARMOUR STAR USDA GRADE A TURKEY
TOMS LB. **55¢**

BROOKSHIRES SMOKED TURKEYS LB. \$1.19

SWIFT PREMIUM BUTTER BALL HEN TURKEYS LB. 79¢

RITE CARE CHICKEN HENS LB. 59¢

DECKER SLICED BACON 12 OZ. \$1.19

WILSON HAM PATTIES CAN \$2.59

WILSON VARIETY PACK 12 OZ. \$1.49

RATH SMOKED PORK LOIN ROAST SLICED \$1.79 LB. \$1.69

CARLTONS PIMENTO CHEESE 11 OZ. \$1.29

CARLTONS CHICKEN SALAD LB. 69¢

BROOKSHIRE BUTTER BASTING TURKEYS LB. 69¢

KRECKS SMOKED TURKEY BREAST LB. \$1.79

Rath Hickory Smoked Shank Portion
HAM
WHOLE **98¢**
SLICED LB. \$1.19

ARMOUR STAR USDA GRADE A TURKEY
HENS LB. **59¢**

BROOKSHIRE BNL'S HAMS LB. \$2.79

BROOKSHIRE BROS. CANNED HAMS 3 LB. (5 LB. - 19.75) LB. \$6.69

WILSON CERTIFIED SLICED BACON \$1.79

KRAFT DELUXE AMERICAN PIMENTO OR SWISS CHEESE 8 OZ. 73¢

KRAFT PHILADELPHIA CREAM CHEESE 8 OZ. 53¢

KRAFT GOODA CHEESE 8 OZ. \$1.19

HORMEL LITTLE SIZZLERS 12 OZ. \$1.19

BORDEN CHEEZ KISSES PKG. 89¢

OSCAR MAYER VARIETY PACK 12 OZ. \$1.49

OSCAR MAYER BACON 12 OZ. 79¢

RATH MARKET SLICED BACON LB. \$2.09

RATH HONEY GLAZE CAN HAMS 3 1/2 LB. \$1.39

WILSON TENDER MADE BNL'S HAMS LB. \$8.29

OSCAR MAYER FRANKS LB. \$2.79

OSCAR MAYER FRANKS LB. \$1.25

RATH HICKORY SMOKED BUTT PORTION HAM CENTER \$1.59 LB. \$1.09

PILLSBURY REGULAR OR UNBLEACHED
FLOUR
5 LB. BAG
79¢

PILLSBURY REG. LAYER
CAKE MIX
ASST. FLAVORS
49¢

PILLSBURY BUTTERMILK BISCUITS 4 CANS 10 59¢

KRAFT MARSHMALLOW CREME 7 OZ. JAR 43¢

KRAFT MINATURE MARSHMALLOWS 10 1/2 OZ. BAG 39¢

KRAFT FRENCH OR 1000 ISLAND DRESSING 8 OZ. BTL 49¢

B&W APPLE JELLY 16 OZ. GLASS 69¢

PRODUCE SPECIALS

2 FOR 25¢

RED GRAPES 29¢

CRANBERRIES 39¢

YELLOW ONIONS 15¢

COCONUTS 35¢

NY-TOP REG. FOIL
12"x25" ROLL
33¢

CREAMY SHORTENING
CRISCO
3 LB. CAN
LIMIT 1
W/17-1/2 PUR.
129¢

PRINCELLA CUT
YAMS NO. 2 1/2 CANS
45¢

DESSERT TOPPING DREAM WHIP (6 OZ. PKG) 15¢ Label 98¢

STOVE TOP CORNBREAD OR CHICKEN STUFFING MIX PKG. 55¢

BORDEN'S FRUIT DRINK GALLON 79¢

GLADIOLA CORN MEAL
5 LB. BAG
89¢

LIQUID DETERGENT
DOVE 22 OZ. SIZE
13¢ OFF LABEL
69¢

TOOTH PASTE
CLOSE-UP LARGER SIZE
12¢ OFF LABEL SAVE 28¢
59¢

PURINA LOVIN SPOONFULS
CAT FOOD 3 12 1/2 OZ. CAN \$1

BANQUET PUMPKIN OR MINCEMEAT
PIES

FROZEN FOODS
49¢

BORDEN'S COTTAGE CHEESE 12 OZ. CTN. 49¢

BORDEN'S EGG NOG QUART 89¢

BORDEN'S SOUR CREAM OR DIPS 8 OZ. CTN. 39¢

KELLOGG'S CROUTETTES 7 OZ. PKG. 59¢

REYNOLDS HEAVY DUTY FOIL 18"x25" ROLL 99¢

BAKERS ANGEL FLAKE COCONUT 7 OZ. BAG 10¢ OFF 55¢

BAKERS CHOCOLATE FLAVOR CHIPS 12 OZ. PKG. 75¢

PILLSBURY READY TO BAKE COOKIES (SUGAR OR CHOC. CHIP) EACH 93¢

KRAFT CHEESE SPREADS Pimento-Jalapeno-Pineapple-Citrus-Pim. 2 5 OZ. JARS 89¢

TROPHY SLICED STRAWBERRIES 3 FOR \$1

MRS. SMITHS PIE SHELLS 15 OZ. SIZE 75¢

MINUTE MAID ORANGE JUICE 12 OZ. CAN 59¢

DESSERT TOPPING COOL WHIP QUART 75¢

NY-TOP SWEET
PEAS 303 CANS
3 1

KRAFT MARGARINE
PARKEY 4 STICKS LB. PKG.
55¢

REFRESHING DESSERT
JELL-O 2 3 OZ. PKG. 43¢

HUNTS FRUIT COCKTAIL 303 CANS 37¢

Brookshire Bros.
THE BEST FOR LESS

NY-TOP JELLED
SAUCE 300 CANS
25¢

BROOKSHIRE BRO GRADE A MED.
EGGS LIMIT 3 DOZEN AT SALE PRICE
59¢

COUPON
REDISEN THIS COUPON FOR 50 FREE S&H GREEN STAMPS WITH PURCHASE OF \$2.50 PUR OR MORE EXCLUDING CIGARETTES (15¢) COUPON EXPIRES NOV. 26, 1975 BROOKSHIRE BROS.

COUPON
REDISEN THIS COUPON FOR 50 EXTRA S&H GREEN STAMPS WITH PURCHASE OF \$2.50 PUR OR MORE EXCLUDING CIGARETTES (15¢) COUPON EXPIRES NOV. 26, 1975 BROOKSHIRE BROS.

Wow
 Don't Miss The Huge
WHITE STORES, INC.
 304 S. MAGNOLIA

GRAND 3-DAYS!!!
 THURSDAY - NOV. 20
 FRIDAY - NOV. 21
 SATURDAY - NOV. 22
OPENING SALE

Another Fine Building
 Helping Woodville Grow
 By **J.O. Cheatham Contractors, Inc.**
 P.O. BOX 1385, LUFKIN
 PHONE (713) 634-5833



THE HOME OF WHITE STORES, INC. GREATER VALUES
3 - BIG DAYS THURS-FRI-SAT GRAND OPENING SALE

Authorized Dealer
TERRY WATTS
 CALL 283-3722
 LOCATED ACROSS FROM JARROTT'S

20-in. BIKETUBE 12.618 **117**

LIGHT BULBS 60,75,100 WATT 4 FOR **77¢**

HAVOLINE MOTOR OIL 20 or 30 wt. 45-292, 75-100 **49¢** Qt.

KLEEN-PAK OIL FILTER 44-718,745 For Most American Cars **127**

Bring The Family! Join In The Fun At Our **GRAND OPENING!**
THREE BIG VALUABLE PRIZES WILL BE GIVEN AWAY
 Anyone Over 16 May Enter! You Need Not Be Present To Win! Winners Will Be Notified!

10 to 30% OFF
 ON ALL MAJOR APPLIANCE AND FURNITURE

PORTABLE 12" B&W TV
 Easy To Carry From Room To Room!
\$88
 WHITE'S LOW SALE PRICE. 122-6012

• UHF/VHF All Channel Tuning!
 • Excellent Fringe Area Reception!
 • UHF/VHF Antennas!
 • Accurate Slide Controls!

CATALINA 2-SPEED WASHER
 • NORMAL for regular wash!
 • GENTLE for delicate fabric!
 • 65-cycle performance includes 3 programmed water temperatures!
 18 LB. LOAD CAPACITY NOW JUST **\$233**

SAVE \$6.07 PER TIRE!

C78-13 BLACKWALL 1988

25,000 MILE LIMITED GUARANTEE
 Against Road Hazards & Wearout!

Tire Size	Blackwalls	Whitewalls	Tax Ex. Tire
C78-13	19.88*	25.88*	1.99
E78-15	24.88*	27.88*	2.24
F78-14	25.88*	28.88*	2.40
G78-14	28.88*	31.88*	2.55
H78-14	28.88*	33.88*	2.77
F78-15	26.88*	32.88*	2.42
G78-15	29.88*	34.88*	2.63
H78-15	29.88*	34.88*	2.82

* Plus F. E. Tax & Trade In

Bassett
 World's Largest Furniture Manufacturer

TRIPLE DRESSER MIRROR VERTICAL MIRROR HEADBOARD 145-1150 **\$227**

KING SIZE HEADBOARD **\$87**

5 DRAWER CHEST **\$99**

MIRROR AND DRESSER **\$159**

CATALINA ALL-FABRIC DRYER
 5 cycle program: Permanent press cycle, Double Knit cycle, 3 Temperature Selections - End of Cycle Signal - 18 lb. capacity - Automatic Safety Door Switch!
\$177

Deluxe Microwave Oven + Cabinet 145-1310 **\$99**

Black & Decker Circular Saw 3/8" DRILL **2288 1188**

Standard or Metric SOCKET SET 21 Piece Set 22-851-852 **988**

• 1/2" & 3/8" Square Drive Sockets w/Ratchet Handle

WHITE Whisper Jet WIDE TREAD 4 Ply Nylon CORD BODY

FREE INSTALLATION!

5 PIECE DINETTE
 • Textured Heat & Stain Proof Plastic Table Top!
 • 36" Round Table extends to 48" with one leaf
 • Four Chairs Covered in Washable Vinyl!
 226-6025 **\$77**

YOUR CHOICE ELECTRIC MIXER or CAN OPENER
 NOW ONLY **888**

• Housing Is Grease, Odor And Scratch Resistant!
 • "Easy Clean" Cutter!

• 3 Speed Mixer With Handy Beater Ejector!
 • Choose White or Avocado!

IN DASH, AUTOMOTIVE STEREO SOUND SYSTEM **\$99**

WHITE AUTO TAPE PLAYER **\$29.88**

• Provides Great Stereo Sound At A Low Sale Price! See It Today!

MR. COFFEE II
 PRICED ONLY **2488**

CROCK POT 3 1/2 Qt. Now - **1488**

• Designed For Cooking Foods Slowly Without Worry of Burning!

WD-40 SPRAY 5-312 **137**

AC or Champion PLUGS 30, 200, 250, 300, 300, 300 **69¢**

STP OIL TREATMENT 5-563 **99¢**

PRESTONE BRAKE FLUID 5-440 **167**

WHITE "SUPER" BATTERY 36 Mo. LIMITED GUARANTEE

GROUPS 24, 29H, 22F, 24F NOW **2488** each.

For powerful, more reliable starting!
INSTALLED FREE!

"Congratulations White Stores Inc. on your new STORE BIG STAR Southeast Texas Saving and Loan Says "Good Luck on Your Grand Opening"

"Our Compliments to White Stores Inc. on their Fine New Building CITIZENS STATE BANK AND REMEMBER For All Your Electrical Needs Contact Polk Electric Co."

Brookshire Bros. THE BEST FOR LESS
 Says "Well Done" to White Stores Inc
LENNOX
 Air Conditioning By **WATTSCO**

"Don't Miss These Grand Opening Savings"

'Offshore Oil Development Needed To Reduce Reliance On Imports'

WOODVILLE—“The United States will have to depend increasingly on insecure foreign sources for its energy unless oil companies are allowed to find and develop the country's own supplies,” a

Mobile Oil executive said here while addressing the Western Business Women's Association here recently. “Demand is growing, but U.S. production from known

reserves is declining and imports have climbed to almost 40 percent of U.S. oil needs,” G.P. Pepper, plant manager at the Mobile Oil Corporation at Beaumont Refinery, told the ABWA Chapter. “Unless we find and develop new domestic production, the U.S. could find itself dependent on imports for fully three-fourths of our oil needs by 1985,” he said.

He called for increased conservation of energy, cutting waste, but not economic muscle; prompt and orderly development of promising offshore potential while safeguarding the environment; and a phased and orderly return to the traditional free petroleum market to speed developing energy supplies that people need to live and work. This should be done at a pace that will not harm the economy.

“We all know what happened when foreign producers shut off their oil exports to us in late 1973 and early 1974,” Pepper said. “There were long lines at service stations in many parts of the country. Yet today we're relying more and more on foreign sources of high-priced oil, while off our shores are potential deposits that our geologists tell us could approximate close to half of all the oil and gas ever produced in our country. It would seem to us to make complete sense for our country to free industry to look for those supplies and develop them on an orderly basis.”

Noting opposition by some environmental groups, he said close to 20,000 oil and gas wells have been drilled in U.S. federal waters offshore, with only one spill — at Santa Barbara, California — in which major amounts of oil reached the beach, and no

injuries — none — in which lasting environmental damage resulted; and that includes Santa Barbara, according to independent scientific studies. He cited a national survey by Opinion Research Corporation in 1974 showing that 73 percent of U.S. adults favor more offshore drilling.

“We believe the proper role of government is to formulate a national energy policy that creates a balance in our goals for various energy forms, for environmental conservation and energy conservation. We believe government should have to industry the things it needs, with its skills, experience, management and organization — finding and developing new energy supplies.”

Pepper said the U.S. today consumes 17 million barrels of oil a day (a barrel is 42 gallons) and produces 11 million. By 1985, even with strong conservation efforts, demand is expected to rise to about 21 million barrels a day, he said.

The outlook for natural gas is not bright, either, he said. The U.S. currently consumes about 57-billion cubic feet a day, but by 1985, demand is expected to rise to more than 60-billion cubic feet a day. “Already this coming winter,” he warned, “the outlook is that some parts of

the nation will have natural gas shortages, and that some industries will probably have to shut down as a result. That, of course, would cause unemployment to worsen beyond the current high level.”

He traced the natural-gas shortage to federal price controls imposed 20 years ago on gas produced for interstate shipment, and said they had “created chaos in the energy structure of the U.S.”

The controls have been portrayed as providing protection for the consumer,” Pepper said. “Nothing could be further from the truth. The controls have produced a shortage of natural gas. And the growing reliance on high-priced foreign energy to make up the shortage has put the consumer in the position of paying more and more for less and less domestic natural gas.”

Noting criticism of oil industry profits, he said Mobile in the first half of 1975 earned 1.4 cents on each gallon of product sold, and that the rate of return on average total assets was 3 percent. Mobile's profit on every sales dollar was about 3 cents in the first half of this year, he said, down from 6.6 cents in the first half of 1974. First half 1975 profits declined 39 percent from the first half of 1974, he said. “We are

concerned that the current levels of returns on investment will not provide the incentive or capability to support the capital expenditures needed to meet the free world's future energy requirements.”

He added that the industry will need adequate earnings to generate the hundreds of billions of dollars in investments required over the next ten years to supply the country's energy needs.



G.P. Pepper

Classified Ads Get Results

WEEKLY HEALTH TIP from TOM KNIGHT

The hunter with a heart ailment should let at least one member of his hunting party know his condition and medicines — how and what medicines to give in an emergency. List the heart medicines with instructions on a card and keep it in a pocket with the medicines at all times. Also on the card have your heart doctor's name and phone number, and your home phone.

GRIFFIN'S PHARMACY
PHONE 283-2163
Your Prescription Store



Ernest Tubb Day Proclaimed

Mayor Joe Pedigo of Livingston, Texas has officially declared Saturday, November 29, 1975 “ERNEST TUBB DAY” in honor of the great Country Music entertainer.

Ernest Tubb, a Texas native and a member of the Grand Ole Opry, the day's activities will include a presentation of a special award and the “Key to the City” of Livingston and a barbecue at the fairgrounds. The celebration will conclude with a concert at 7:30 p.m. in the covered rodeo arena, featuring Ernest Tubb and The Texas Troubadours. Tubb's song “Walking the Floor Over You” has sold over two million copies and has become a classic. It has been a member of Nashville's Grand Ole Opry for the past thirty years and was elected to The Country Music Hall of Fame in 1965. Ernest Tubb has helped numerous entertainers achieve stardom over the years, including Cal Smith and Jack Greene, who were once members of The Texas Troubadours.

In March 1975, 7 out of every 10 workers were at least high school graduates and 3 out of every 10 had attended college, according to the U.S. Bureau of Labor Statistics.

Between 1972 and 1974, the number of union members in government jobs rose by 18 percent, or 447,000, the biggest rate rise in the government sector since 1966-68.

indors. You are invited to be in Livingston to join in the celebration starting at 4 p.m. Saturday, November 29..... Ernest Tubb Day!!

Colmesneil School Honor Roll

Students making the honor roll for the six weeks ending November 7 as announced by Colmesneil High School Principal R. B. Moffett and Colmesneil Elementary Principal Dorothy O'Neal are as follows:

- 12th GRADE:
All A's
Teresa Benton
Rhonda Fowler
All A's and 1 B
Susan Wigley
Glen Bennett
11th GRADE:
All A's
Renea Butler
All A's and 1 B
Deborah Davis
Gina Pickens
Clint O'Neal
10th GRADE:
All A's
(None)
All A's and 1 B
Jeff Moffett
Daryl Smith
9th GRADE:
All A's
Beverly Mitchon
Pam Waters
All A's and 1 B
Janet Davis

- Liz Faircloth
Khandi Handley
8th GRADE:
All A's
(None)
All A's and 1 B
Suzanne Martin
Elementary School Honor Roll — Colmesneil Elementary School
All A's
1st GRADE:
Shane Bess (Faircloth)
White Brown
All A's and 1 B
Angela Brown
2nd GRADE:
All A's
Krislin Creech
Volanda Horace
Michelle Mitchon
Patricia Powell
James Crews
Alan Davis
All A's and 1 B
Pamela Lewis
Billy Williams
5th GRADE:
All A's
Sondra Kitchens
Darlena Martin
All A's and 1 B
(None)

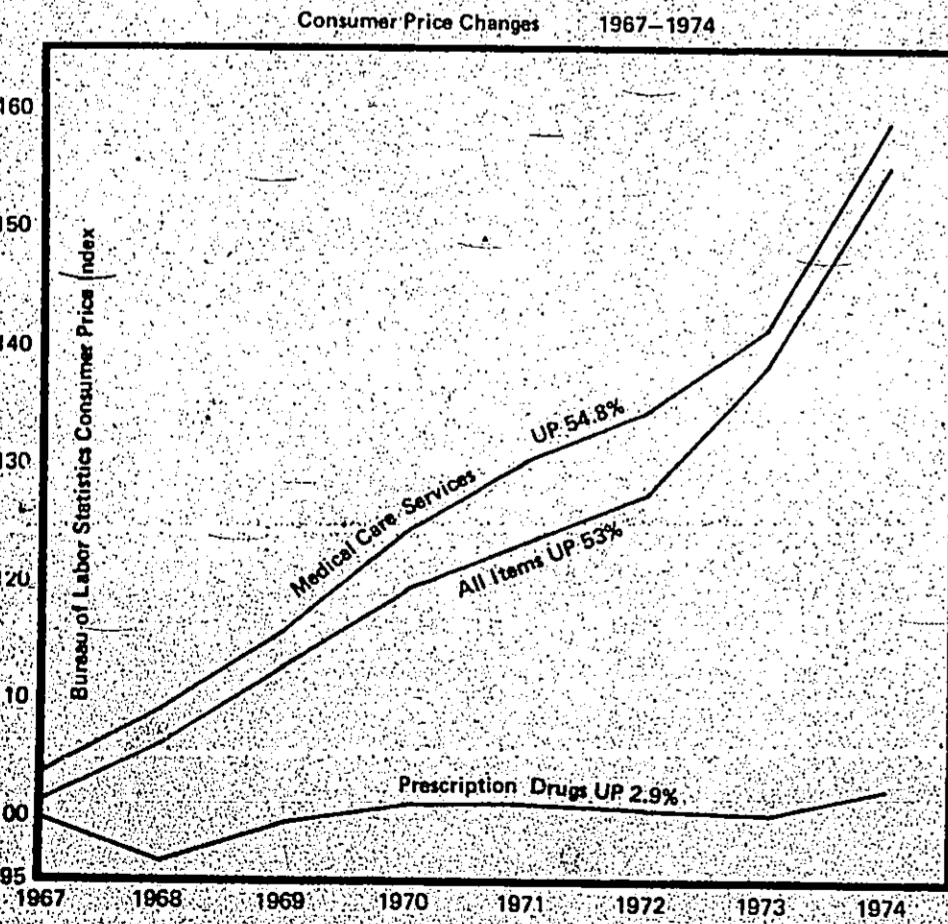

Prescription Drugs 'Holding Own'

“Prescription drugs are one item that have not significantly increased in price despite the recent inflationary trend that has affected almost all other consumer items,” said Jack Maguire, director Public Affairs Texas Pharmaceutical Association. “Prescription drug prices rose only 2.9 per cent between 1967 and the end of 1974 according to the Consumer Price Index compiled by the U.S. Bureau of Labor Statistics. In fact, prescription drug prices even decreased slightly between 1967 and 1968 and 1972 and 1973. Between 1967 and 1974 the Consumer Price Index for all items rose 53 per cent and the Consumer Price Index for medical care services was up 54.8 per cent,” Maguire added.

Best & Co

think ROBES for Her this CHRISTMAS

Miss Elaine
Katz
Pinehurst
Lorraine

LONG ROBES \$9.99 to \$33.00

think SPORTSWEAR for Her this CHRISTMAS

Jane Colby
Mr. Dino
Inner Vision
Bogart of Texas
We III
Aileen
Queen Casuals

Maverick LADIE'S BOY CUT JEANS \$4.88

think ROBES for Her this CHRISTMAS

girls' gowns, night shirts, pj's, dorm shirt with bibini

WUNDIES \$3.50 to \$4.99 sizes 3 to 14

100% NYLON FLAME RESISTANT

100% acrylic Ass'd. Colors

Turtleneck	Open Collar
Sizes S - M - L	Sizes 40 - 44
\$3.88	\$3.88

First Quality 100% Nylon PANTY HOSE 3 pr. for \$1.00

"GO CHESTER YELLOWJACKETS DEFEAT AXTELL LONGHORNS FOR CLASS B-BI-DISTRICT TITLE"

FRIDAY NOVEMBER 21 8 p.m. IN CROCKETT, TEXAS

ADMISSION: \$2.00 ADULTS \$1.00 STUDENTS

CITY OF CHESTER

P.O. BOX 16
CHESTER TEXAS

Best Wishes

GO GET 'EM TEAM HANLEYS GRO. & MKT.	MOORES EXXON (COMPLIMENTS ROBERT MOORE) 969-2229
LYNNS ONE STOP CALL 969-2218 HWY. 287 CHESTER	TULLOS THORNTON HARDWARE STORE 969-2215
DONS HEATING AND AIR CONDITION 969-2534	BARNES PACKING PLANT 969-2267
BI-DISTRICT BOUND WOODROMES STAKE MILL	WHITWORTH LUMBER AND TIE 969-2516
JACK D. ENLOE 969-2225	R.C. FAIRCHILD 969-2582
JOHN WAYNE DAVIS FAMILY 969-2224	ENLOE INSURANCE AGENCY (COMPLIMENTS MORRIS GLENNONS)

CHESTER

Go

CHESTER, TEXAS

CHESTER STATE BANK Good Luck

969-2231

CHESTER, TEXAS MEMBER F.O.I.C.

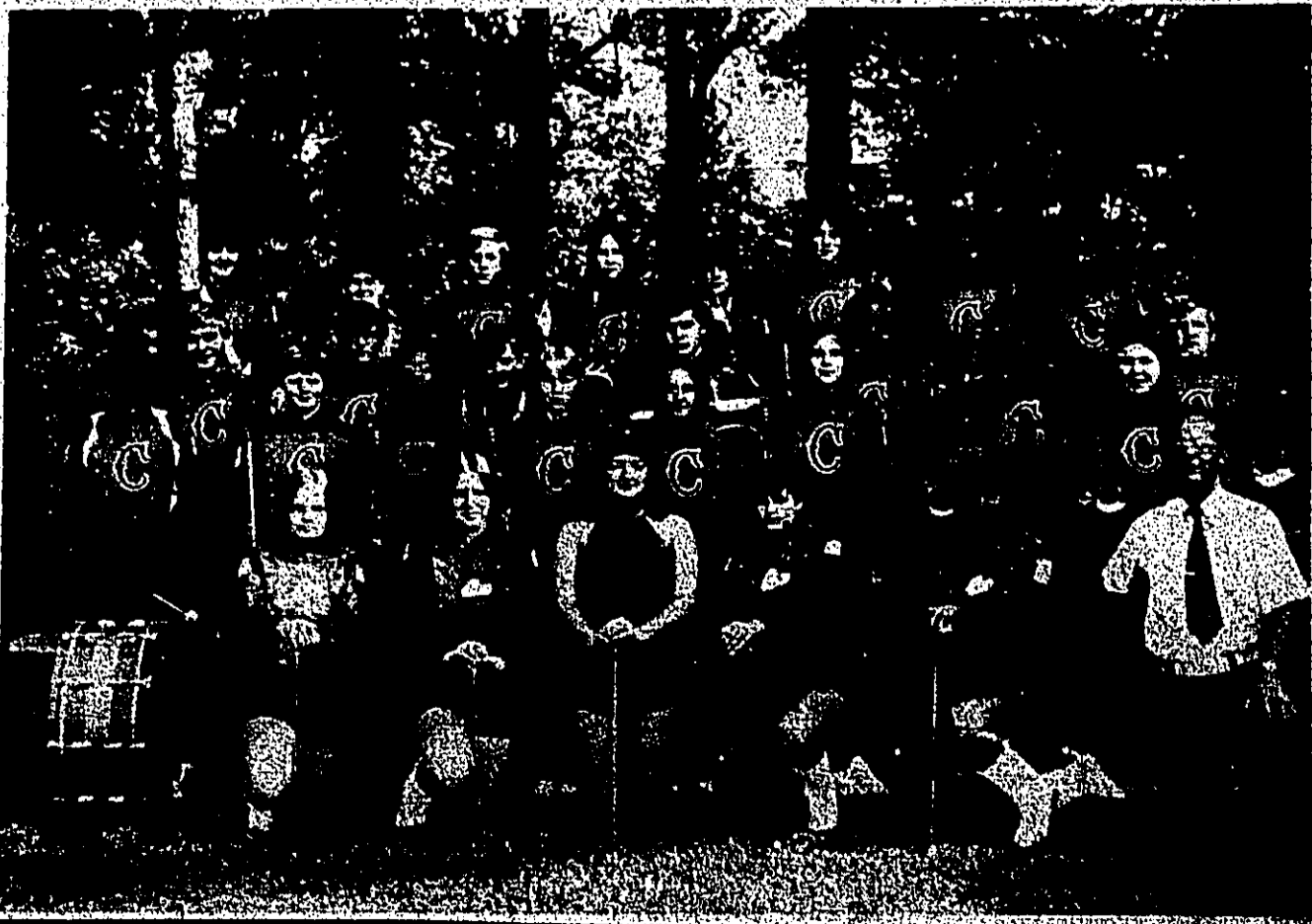
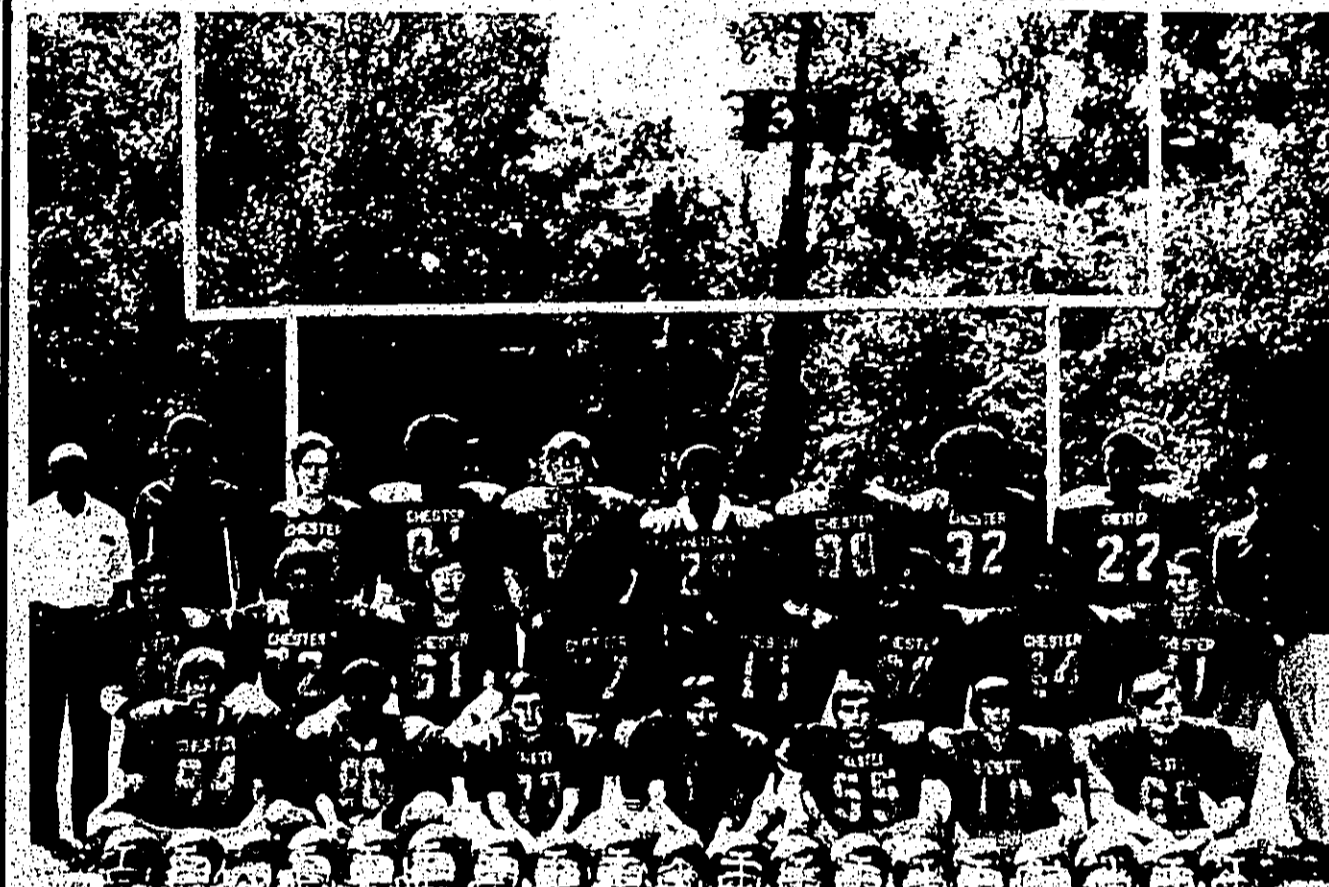

There's more to managing a forest than just planting trees.

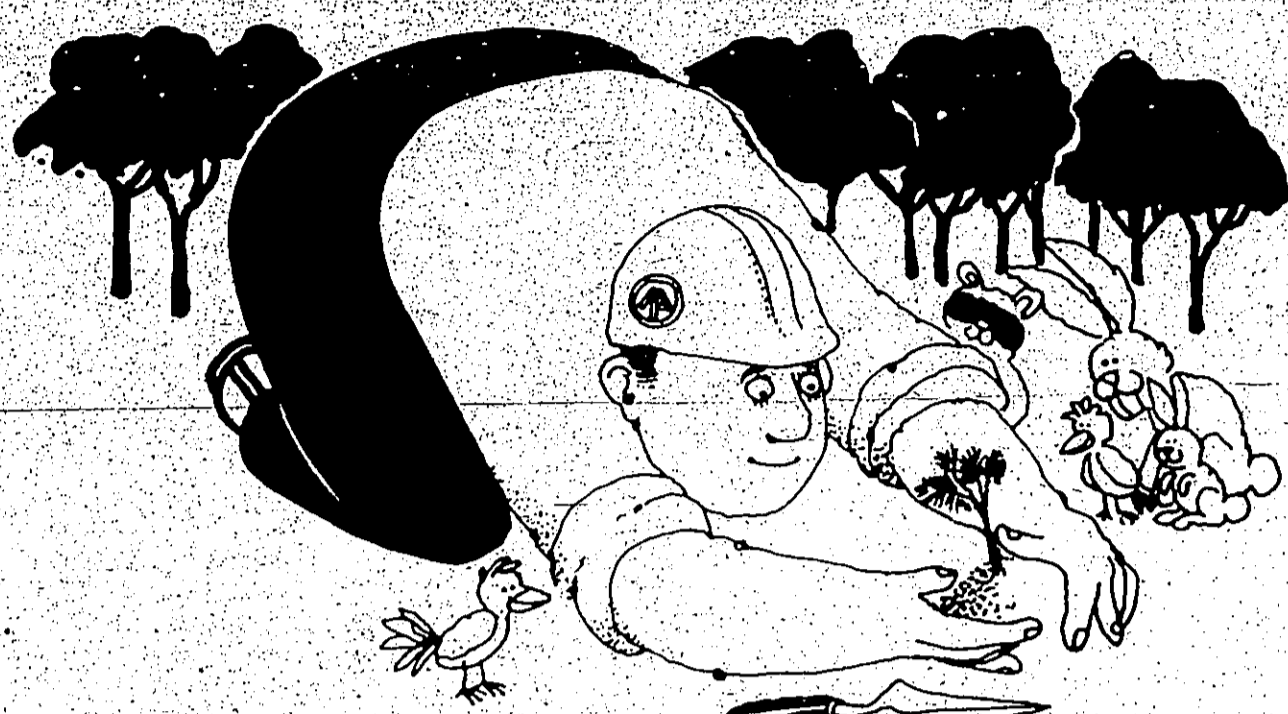

There are several things involved in managing a forest... Another practice used in forest management is prescribed burning...

INTERNATIONAL PAPER COMPANY We grow more than trees.

Warren Warriors Crush Hardin Hornets 11-6

By Edwin Fiedler WARREN-The Warren Warriors crushed the Hardin Hornets 11-6 on Friday evening... The Warriors kept the football most of the first quarter...

Warriorettes Win District

WARREN-The Warriorettes played their District 25A Tournament at Warren Nov. 14... Warriorettes won over Hardin 15-6, 2-15 and West Hardin 15-6, 2-15...

Junior Golfers Working Out At Dogwood

The Junior Golfers have been out practicing for the season... Charles Branch, David A. Smith and Pat Nichols are an example of the strength of the golf team...

Keep Game In Good Condition

Good sportsmen use the game they harvest and make every effort to see that it reaches home in viable condition... This year these habits will be more than good sportsmanship...

During this year's session, the Texas Legislature passed a statute which requires that the residents of this state be made to retrieve all wounded game animals or game birds...

The earliest authorized date of workers in the United States in a single trade occurred in 1886 when Philadelphia refused to work a six day week...

The game statistics are as follows: WARREN: Rushing 192, Passing 10, First downs 10, Fumbles 1, Penalties 6 for 65 yards.

Know Your Local Game Warden

Your local game warden is the person to contact whenever you have a question concerning the game or fish laws which apply to your particular county or the county in which you hunt or fish...



Warriorette Team



Volleyball Trophy Winners

Here are your 1975 Kirby High Varsity Trophy Winners who recently returned from Diboll and Hudson where they won both Varsity matches...

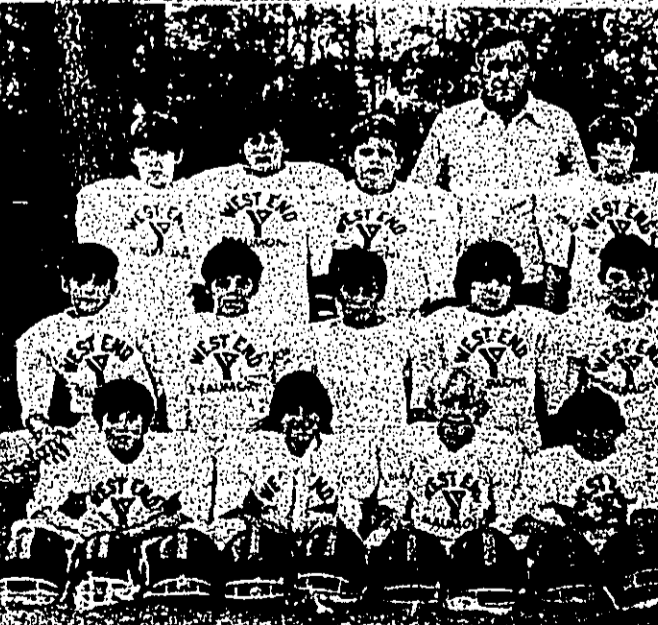

YMCA Groups Forming

Though only a seed team these youngsters look as polished as any you might find on Monday Night Football on the tube... The group is an example of the YMCA Outreach program designed to spur YMCA interest in outlying communities...

Raiders Bomb All-Stars In Doubleheader Route

The Raiders met a challenge Wednesday night as they were offered a 2 of 2 series chance to play a All-Star team composed of the top players making up the Tyler County softball League...

Table with 10 columns: Name, Position, Bat, H, R, E, Doubles, Triples, Home Runs, Avg.

The Tyler County BOOSTER SPORTS

Deer Season Opens With Full Harvest

Advertisement for deer season featuring photos of hunters and their trophies. Captions include: Aaron Mark Pool (10) Dropped This One Saturday, Donald Ray Graham Poses With Big Rack Buck, Tommy Hensarling Shot This Buck On Wolf Creek Off Hwy. 256, Gene Robinson (R) and Mrs Otis Dobbins Found Their Luck Near Colmesneil, Billy Rawls Caught This Buck On The Little Wolf Creek Hunt Club, Jamie Pittman Caught This Trophy on Pittman Ranch in Colmesneil.

PRICES FOR NOV. 19-26

2516 MAGNOLIA BEAUMONT, TEXAS

1150 TEXAS AVE. BRIDGE CITY, TEXAS

HWY 89 NORTH WOODVILLE, TEXAS

606 SO. WASHINGTON LIVINGSTON, TEXAS

BIG STAR

TENDER WHITE TOMS LB. (16-24 LB. AVG.) **58c**

NEUHOFF SLICED BACON 12 oz **99c**

TENDER WHITE HENS LB. (8-14 LB. AVG.) **69c**

TURKEY TIME

SUNDAY HOUSE SMO. TURKEY (10 LB AVG) **\$1.19**

\$100.00

Free Cash JACKPOT DAY

THIS WEEK END

GET YOUR CARD REGISTERED JUST ONCE

You're then in the weekly "POT" for the Award

Wonderful Cash Dollars

RANGE FED CALF SALE

CHUCK **59c**

STEAK **49c**

CHUCK OR CROWN **49c**

ROAST **49c**

Holiday HAM

NEUHOFF SMO. (19-22 LB. AVG.) **\$1.09**

NEUHOFF SMO. (SHANK - PORTION) **99c**

NEUHOFF SMO. (BUTT - PORTION) **\$1.19**

NEUHOFF SMO. CENTER SLICES **\$1.59**

SPECIAL THIS WEEK

Fine Translucent Porcelain China

FRUIT DISH **49c**

HYDE PARK MED. EGGS DOZ. **63c**

SWIFT (4-7 LB) BAKING HENS **69c**

SWIFT (7-10 LB) TENDER GEESSE **\$1.39**

IOWA BRLS BEEF ROLLED ROAST **\$1.29**

IOWA BEEF RIB EYE ROAST **\$2.49**

SWIFT (4-7 LB) BAKING HENS **98c**

ARROHO SPEEDY CUT BNL'S HAMS **\$2.09**

IOWA BRLS BEEF SIRLOIN TIP ROAST **\$1.59**

SEMI BONE PORK ROAST **\$1.29**

FREE 15 OZ. CAN WITH ANY TURKEY PURCHASED

HYDE PARK PIE SHELLS 9 oz. **3/99c**

MIRACLE WHIP SALAD DRESS. 32 oz **99c**

BAMA STR. BERRY PRESERVES 32 oz **99c**

HYDE PARK MAC-N-CHEESE 7 oz. **4/99c**

HYDE PARK BISCUITS 8oz **8/99c**

STOVE TOP MIX 7 oz **49c**

HYDE PARK MARGARINE 1 LB PKGS. **3/99c**

ASST'D SHASTA DRINKS 28oz **3/99c**

Banquet PIES OR PUMPKIN 20 oz **59c**

KRAFT PEACH PRESERVES **99c**

KARO RED & BLUE SYRUP **49c**

TESON UNSWEETENED GRAPEFRUIT JUICE **49c**

COMSTOCK MINGEMEAT FILLING **99c**

COMSTOCK PUMPKIN FILLING **49c**

HYDE PARK OS GOLD CORN **99c**

HYDE PARK SLI BEETS **4/99c**

HYDE PARK WK GOLD CORN **3/99c**

HYDE PARK CUT BEANS **4/99c**

HYDE PARK SWEET PEAS **3/99c**

EAGLE BRAND MILK **59c**

SUNDALE RICE **\$1.19**

CORN KITS **5/99c**

ANGEL FLAKE COCONUT **89c**

CHOC. CHIPS **79c**

McGORMICK CINNAMON **49c**

McGORMICK GRAD. NUTMEG **59c**

McGORMICK RUBBED SAGE **39c**

PHIL CREAM CHEESE **49c**

CHEESE Spread **2/99c**

HYDE PARK KETCHUP **39c**

TOWIE STUFFED OLIVES **89c**

DEL DIXIE Swt. Relish **39c**

SAY SUN Chorries **49c**

MAXWELL HOUSE COFFEE **\$1.29**

McGORMICK VANILLA EXTRACT **59c**

CHEESE CRACKERS CHEEZ-IT **59c**

PHIL CREAM CHEESE **49c**

TOWIE STUFFED OLIVES **89c**

DEL DIXIE Swt. Relish **39c**

SAY SUN Chorries **49c**

MAXWELL HOUSE COFFEE **\$1.29**

McGORMICK VANILLA EXTRACT **59c**

CHEESE CRACKERS CHEEZ-IT **59c**

GOLD KIST Pecan Halves **\$1.19**

GOLD KIST Pecan Slices **\$1.19**

KRAFT MINI Marshmallows **3/99c**

TOP JOB SOAP **3/59c**

LUX BAR SOAP **3/59c**

REG OR SUPER KOTEX **79c**

BLEACH BORAX & BRIGHTENERS 20 LB. **6.99**

COFFEE MATE CREAMER **\$1.29**

HYDE PARK FLOUR 5 LB **79c**

MRS. BUMBY'S POT. CHIPS 12 oz **99c**

KRISPY 16oz **2/99c**

HYDE PARK SUGAR 5 LB **69c**

CRISCO OIL 48 oz **1.69**

REYNOLDS WRAP 25'x18" REYNOLDS **59c**

ROYAL DINNER PAPER PLATES 8 **59c**

CLEANSER COMET 14oz **4/99c**

PILLSBURY ASS'TY READY TO BAKE COOKIES **89c**

TROPY FROZEN Str. Berries **3/99c**

LIBBY FROZEN ORANGE JUICE **3/99c**

HYDE PARK WHIPPED TOPPING **49c**

KRAFT M-MALLOW CREME **39c**

BORDERS EGG NOG **99c**

Thanksgiving FREE PARSLEY TO ALL OF OUR CUSTOMERS

PRODUCE

LETTUCE 3 HEADS **99c**

RED RIPE TOMATOES WASH. RED DEL. 3 LBS **99c**

APPLES SWT. JUICY 3 LBS **99c**

TANGERINES WASH. 3 LBS **99c**

PEARS CRISP GREEN 3 LBS **99c**

CELERY OCEAN SPRAY 3 BUNCH **99c**

CRANBERRIES 2 LB. **99c**

FOIL ROASTING PANS EA **99c** REG. \$1.49

ALUM. DEEP PIE PANS **45c**

ALUM. ASST. CHLOR. COVERED CAKE PANS **\$1.99**

DEEP TRAY CARRY THERM. **99c**

HEAT & POWL. THERM. **99c**

SCOPPE 12 OZ. Mouthwash **\$1.19**

ORAL PRELL **\$1.59**

LOW PRELL **\$1.59**

HEAT & POWL. BISMOL. **\$1.29**

FOR ACID INDIGESTION **69c** 25ct

SHOP HERE FOR YOUR THANKSGIVING DRUG NEEDS

BLUE STONE GRANITE ROASTERS

SML **\$3.99**

MEDIUM **\$4.99**

LARGE **\$6.99**

BIG STAR

VALUABLE COUPON

BIS-QUICK 40 OZ **79c**

BETTY CROCKER BLUEBERRY MUFFIN MIX 13 OZ **59c**

PLAIN OR PEANUT CHOC. M & M'S 16oz **99c**

HYDE PARK SUGAR 5 LB **69c** WITH \$7.50 PURCH.

200 FREE STAMPS with purch. of 4 LUNCHEON PLATES

DECORATOR TOWELS JUM ROLL **49c**

Petticoat Politics

By Jerry Wilson

When many of us think of the "petticoat" politics of the past, we picture a woman in a long, flowing dress, walking down a street in a small town, her hands on her hips, looking at a man who is looking at her. This is the image of a woman who is "in the know" and who is "in the power".

Capital city, a day in Annapolis offers the view of the Chesapeake, to taste the delicious Chesapeake blue crabs, to walk down winding streets, and to see the many homes of our forefathers or a walk through the reconstructed Colonial town of Williamsburg, a little thought before-

And one of the most delightful hours possible can be spent in the Maryland State Capitol, right in the heart of historic Annapolis; seeing a state capital might not sound too intriguing. But this one is!

THE HARTFORD



Globe-Mann Ins. Agency

283-2528 Woodville, Texas Tom McGuire, Mgr.

DON'S HEATING & AIR CONDITIONING
SALES AND SERVICE
CENTRAL AIR CONDITIONING
COMMERCIAL REFRIGERATION
HAVE YOUR HEATING UNITS CHECKED

WOODVILLE NOW CHESTER
283-3722 969-2534

Three ways to travel by Long Distance:

Cheap
Call One-Plus
One-Plus is always the cheapest way to call Long Distance. For example, a coast-to-coast call during business hours (8 a.m. to 5 p.m. Monday through Friday) is only 54¢ for the first minute. Our toll-free calls spanning shorter distances cost even less.

Cheapest
Save 60 percent nights and weekends
Our lowest rate. Save 60 percent over the daytime when you call out to reach the One-Plus way on weekends, all Saturday and Sunday until 5 p.m., and nights 11 p.m. to 8 a.m. daily. For example, a coast-to-coast call costs only 22¢ for the first minute.

Cheaper
Save 35 percent evenings
You save 35 percent on the day rate when you call out of state the One-Plus way evenings (5 p.m. to 11 p.m. Sunday through Friday). For example, a coast-to-coast call costs only 35¢ for the first minute.

Travel by Long Distance... and stay awhile. Southwestern Bell

Colmesneil News

The annual Thanksgiving supper will be served at the Community Center Saturday evening, beginning at 6:00 p.m. Everyone is invited to bring a covered dish and join in an hour of feasting and good fellowship.

Citizens of Colmesneil are invited to have Mr. and Mrs. Robert Hill as permanent residents of our community. Their former home was Fort Arthur where she was a teacher in the public schools and they now live in their new home on the Bates place.

Mr. and Mrs. Jay Bailiff spent the weekend in Houston celebrating their 50th Wedding Anniversary on December 7th from 2 to 4 p.m. The celebration given by their children and grandchildren, Mr. and Mrs. Tolbert Ellis, Mr. and Mrs. Charles Dickens, Peggy, Ronald and Linda Ellis will be held at the Midway Community. The Dickens were married December 5, 1925 at Miami, Texas.

Fortenberry In Sam Houston U. Production



WOODVILLE—A Woodville woman will participate in Sam Houston State University production of "The Member of the Wedding" Nov. 17 through the 22nd.

Collette Fortenberry will portray Mrs. West in the production which will be presented in the Showcase Theatre at the University.

Mr. and Mrs. Johnny S. Smith of Woodville will celebrate their fifth wedding anniversary on November 22. Their children and families; Mr. and Mrs. James Smith, Mr. and Mrs. J.W. Nichol, Mr. and Mrs. Robert Armstrong, Mr. and Mrs. LeRoy Smith, Mr. and Mrs. Raymond Smith and Mr. and Mrs. Elbert Jenkins will honor them with an open house at the Smith home on Nov. 22. Hours of calling are 2:00 to 5:00 p.m. All friends and relatives of the Smiths are invited to attend.

The warmest of sympathy is extended from their neighbors and many friends to Mr. Arthur Owens and his family and to members of the Tatum family in the tragic death of their loved one, Lillar Owens which passed away in Woodville Hospital Friday after a brief illness due to a stroke.

Among the host of relatives from out of town who attended the funeral service were Mr. Owens' sister, Mrs. Eddie Crumpler and daughter, Verla Kin and his sister, Mrs. Helen of Jasper. Other relatives, Mrs. J.A. and Edmond Walters of Fort Arthur, others were Mrs. Myrtle Dean and Mrs. Ernest Tucker, Mrs. Gladys Mae Chamberlain and family of Beaumont, and Mrs. Mary Ann Davis of Humble and many others from various parts of East Texas.

To Mark 50 Years

Mr. and Mrs. Johnny S. Smith of Woodville will celebrate their fifth wedding anniversary on November 22. Their children and families; Mr. and Mrs. James Smith, Mr. and Mrs. J.W. Nichol, Mr. and Mrs. Robert Armstrong, Mr. and Mrs. LeRoy Smith, Mr. and Mrs. Raymond Smith and Mr. and Mrs. Elbert Jenkins will honor them with an open house at the Smith home on Nov. 22. Hours of calling are 2:00 to 5:00 p.m. All friends and relatives of the Smiths are invited to attend.

Girl Scout News

Jr. Girl Scout Troop 1125 had their investiture ceremony Thursday evening, November 13th. There were 20 girls involved in the ceremony. Cindy Haynes, Lisa Strubberg, Laura Humphreys, Patricia Fryler, Pamela Fryler, Elaine Davis, Terry Mendenhall, Alice McInley and Tracy McInley were present.

Busybodies

If you don't have the time to take care of your own garden, you may try bottle gardening. This is a new concept in gardening which suggests a hands-on approach to growing plants in a small container.

Allen Will Assist 'Miss Polk County Fete'

Linda Pate Allen has been named choreographer for the second annual Miss Polk County pageant. The event is Friday, Nov. 21 at the Livingston High School auditorium.

Girl Scout News

Jr. Girl Scout Troop 1125 had their investiture ceremony Thursday evening, November 13th. There were 20 girls involved in the ceremony. Cindy Haynes, Lisa Strubberg, Laura Humphreys, Patricia Fryler, Pamela Fryler, Elaine Davis, Terry Mendenhall, Alice McInley and Tracy McInley were present.

Girl Scout News

Jr. Girl Scout Troop 1125 had their investiture ceremony Thursday evening, November 13th. There were 20 girls involved in the ceremony. Cindy Haynes, Lisa Strubberg, Laura Humphreys, Patricia Fryler, Pamela Fryler, Elaine Davis, Terry Mendenhall, Alice McInley and Tracy McInley were present.

Girl Scout News

Jr. Girl Scout Troop 1125 had their investiture ceremony Thursday evening, November 13th. There were 20 girls involved in the ceremony. Cindy Haynes, Lisa Strubberg, Laura Humphreys, Patricia Fryler, Pamela Fryler, Elaine Davis, Terry Mendenhall, Alice McInley and Tracy McInley were present.

Girl Scout News

Jr. Girl Scout Troop 1125 had their investiture ceremony Thursday evening, November 13th. There were 20 girls involved in the ceremony. Cindy Haynes, Lisa Strubberg, Laura Humphreys, Patricia Fryler, Pamela Fryler, Elaine Davis, Terry Mendenhall, Alice McInley and Tracy McInley were present.

Girl Scout News

Jr. Girl Scout Troop 1125 had their investiture ceremony Thursday evening, November 13th. There were 20 girls involved in the ceremony. Cindy Haynes, Lisa Strubberg, Laura Humphreys, Patricia Fryler, Pamela Fryler, Elaine Davis, Terry Mendenhall, Alice McInley and Tracy McInley were present.

Girl Scout News

Jr. Girl Scout Troop 1125 had their investiture ceremony Thursday evening, November 13th. There were 20 girls involved in the ceremony. Cindy Haynes, Lisa Strubberg, Laura Humphreys, Patricia Fryler, Pamela Fryler, Elaine Davis, Terry Mendenhall, Alice McInley and Tracy McInley were present.

Walk For CROP Sunday

Nov. 20-21-22
GRAMMER'S GROCERY FOOD SPECIALS

Table listing grocery specials such as Cozy Kitchen Cakes, Mariposa Fish Sticks, 4 oz. Lipton Inst. Tea, 10-oz. Folgers Inst. Coffee, 2# Mahatma Rice, Graham Cracker Crumbs, 3# Mrs. Tuckers Shortening, 5# Gold Medal Flour, 1# Blackeye Peas, 15 oz. Eatwell Sardines, 15 oz. Hunts Tomato Sauce, Jiffy Pop Pop Corn, Single Roll Scott Tossion, 2# Jar Green Beans, 4# Hmts Patch Halves, Sr. Size Bold.

MEATS
Hormel Smoked Pork Chops, Pork Ribs, Slab Sliced Bacon, Bacon Ends, Fryers, Rib Stew, Round Steak, 10 oz. Jar Oysters, Salt Bacon, Arm Roast, Rump Roast, Ducker Cured Ham, Lean Ground Meat.

283-2520 1403 W. BLUFF

50th Anniversary

Mr. and Mrs. James E. Dickens of Livingston are celebrating their 50th Wedding Anniversary on December 7th from 2 to 4 p.m. The celebration given by their children and grandchildren, Mr. and Mrs. Tolbert Ellis, Mr. and Mrs. Charles Dickens, Peggy, Ronald and Linda Ellis will be held at the Midway Community. The Dickens were married December 5, 1925 at Miami, Texas.



The Speaker Reports

by Bill Clayton
Texas House of Representatives

The federal bureaucracy is encroaching upon our sovereignty. While we have not yet felt it where it hits the most vulnerable citizens, we soon will unless citizens stand up.

Federal control is being extended over construction of facilities in every river, creek, swamp, lake, and pond in the United States under Section 404 of Public Law 92-500.

What this means to us as Texans is that farms, cities, state and maintenance workers, and many others may soon have to get permits from a United States Army colonel before they can, for example, clean ditches or move dirt where cattails and willow trees grow.

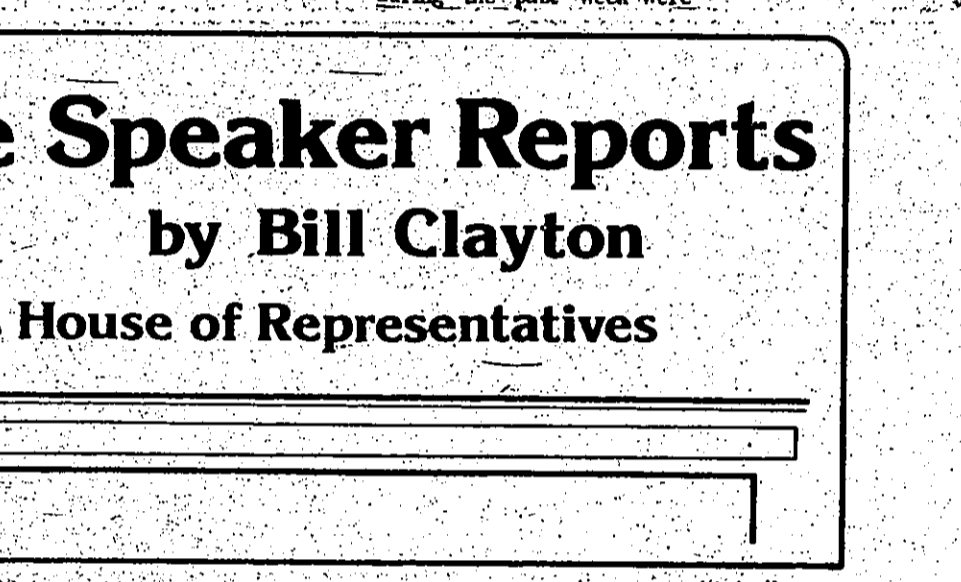

Have You Met This Man?

EMMETT KELLY JR. For Southwestern Bell

There is presently before a subcommittee of the House of Representatives a bill which provides for amending the water pollution control act to limit the areas covered to the traditional concept of navigation.

Everyone concerned should take the opportunity to address their representative about the imperative need for Congress to clarify intent with regard to Public Law 92-500, House Bill 6935 and the identical Senate Bill 1878 are designed to allow Congress to clarify its intent.

If we do not have a grassroots of support from the people and Congress does not limit the scope to "navigable waters", then we are in for the most bitter dose of calamitous bureaucracy we have had to endure in a generation.

I foresee individuals and local governments swamped with mountains of federally inspired paper work for the most routine activities. It will be widespread loss and damage extending as far into the future as we would want to venture. Projects already begun could be stopped if they don't have the necessary permit, including full environmental impact statements for major projects.

Why Buy a Gas Tank for Your New Money? For a Small Charge, You Can Rent One From PARGAS. 311 SOUTH MAGNOLIA 283-2578

Consumer Alert

Beverage bottles, vases, canning jars, fish bowls and aquariums make good containers for plants.

Billing Errors

AUSTIN—Have you ever... in the past, when a consumer tangled with a creditor's billing error, the consumer would be charged to a credit card.

Mexican Food Offered

A Mexican luncheon and dinner will be sponsored by the Woodville Chapter of the order of the Eastern Star Saturday, Nov. 23 at the Lions Den located one mile out from Woodville.

Build For The Future

AT Southeast Texas Savings & Loan Association. 5 PLANS TO FIT YOUR NEEDS FOR THE FUTURE. SAVINGS IN BY 10th YEAR FROM THE FIRST.

Table with columns: NOW SAVINGS, \$1,000, \$5,000, \$10,000. Rows for 7 1/2% and 6 1/2% rates.

Table with columns: NOW SAVINGS, \$1,000, \$5,000, \$10,000. Rows for 6 1/2% and 5 1/2% rates.

Table with columns: NOW SAVINGS, \$1,000, \$5,000, \$10,000. Rows for 5 1/2% and 5.39% rates.

Advertisement for Southeast Texas Savings & Loan Association. Includes logo and contact information: 283-3747, 106 W. BLUFF.

NOTICE
PUBLIC HEARING NOTICE
Notice is hereby given that a Public Hearing will be held by the City of Woodville, Texas, at 7:00 p.m. on Friday, November 24, 1975 at the Council Chamber, City Hall, Woodville, Texas.

October Deed Transfers Released

Timberlakes to Foy L. Sherry, et ux Jefferson Co. 3-24-75 Vol. 336, Page 782.

62-7 Bk. 62, Sec. 5, Plat 14, Lake Charmaine 9-24-75 Vol. 336, Page 782.

Timberlakes to Robert K. Peck 10006 Carlisle Lane, La Porte, Texas 75771 Lake Galahad Lot 10, Bk. 71, Sec. 6, Plat 15-1, 6-12-75 Vol. 336, Page 782.

Jimmie Ann Clowers to 336 Clinton Pavers (Tyler Co.) Harmon Paster 4-10-75 acreage (S) 9-29-75 Vol. 336, Page 782.

William Wadley, et ux to Jim Lillard Lot 41, Frog Pond Lake 10-1-75 Vol. 336, Page 782.

Billy Williams to Carolyn Williams (Hardin Co.) 9-9-75 Vol. 336, Page 782.

Dorothy Jean Richardson et al to Josephine A. Marshall Newton County 9-11-75 Tracts Survey Vol. 336, Page 782.

Billy Judalec et ux to Seamus Joseph Cheever et ux to Ination, et ux 10-1-75 Vol. 336, Page 782.

Timberlakes to Jess F. Williams et ux 1007 9th St. Glens Park, Tex. 77547 11-10-75 Tract 88 Sec. 4 Plat File #161 Ivanhoe Est. Vol. 336, Page 782.

Joannie Evelyn Martindale to Virgil Kenneth Martindale (Tyler Co.) 10-2-75 Vol. 336, Page 782.

Mathaniel Vilen Igoe A-42 Vol. 336, Page 782.

Joannie Evelyn Martindale to Virgil Kenneth Martindale (Tyler Co.) 9-2-75 Vol. 336, Page 782.

John Nolin Survey 1-1-69 D 10-74 of an acre (2) 1-22 of an acre (0.612) of an acre. Vol. 336 Page 782.

Walter Crysel, et ux to Edward Paul Fancher et ux (Tyler Co.) 10-1-75 Vol. 336, Page 822.

Bk. 15-1 Plat. File #84 A-29 James Perkins Survey Vol. 336, Page 782.

Dorsey Judge et ux to Robert H. Oliver et ux 788 S. 6th St. Nederland 10-1-75 L.S. 788 W. Town Huff Plat. 336 Page 824.

V.J. Verone et al to Preston Dean et al 10-4-75 Tyler Co. 10-4-75 G&BN RR Co. Survey Sec. 38 A-321 57.73 acres. Vol. 376 Page 867.

Hilks et ux to W.E. Hollis, et ux 10-4-75 D.M. Jorjays 8.13 acres A-107 Vol. 366 Page 870.

W.R. Knox, et ux to Keith Dutton, et ux (Harris Co.) Lot 6, Bk. D Woodrow Reort City 5-31-75 Vol. 336 Page 872.

Citizens State Bank, Co. rigan, Texas to Barlow Lake Estates Sec. 1 Lots 68, 69, 70, Barlow Lake Estates 10-7-75 Vol. 336 Page 872.

Richardson et ux 12059 acres A-36 H.C. Hopson 9-27-75 Fred, Texas 7716 8-29-75 Robert Conn Survey A-175 Barlow Lk. Estates Lot 27 Vol. 336 Page 872.

J.H. Phillips et ux to Louis E. Burch et ux P.O. Box 27 Fred, Texas 7716 8-29-75 Robert Conn Survey A-175 Barlow Lk. Estates Lot 27 Vol. 336 Page 872.

Richardson et ux 12059 acres A-36 H.C. Hopson 9-27-75 Fred, Texas 7716 8-29-75 Robert Conn Survey A-175 Barlow Lk. Estates Lot 27 Vol. 336 Page 872.

Tom H. Duffan to L.E. Dungan 10-3-75 Jefferson Co. Tract 108 Sec. 2 Plat File #141 Ivanhoe Estates Vol. 336 Page 872.

Dorothy Jean Richardson et al to Josephine A. Marshall Newton County 9-11-75 Tracts Survey Vol. 336, Page 782.

Billy Judalec et ux to Seamus Joseph Cheever et ux to Ination, et ux 10-1-75 Vol. 336, Page 782.

Timberlakes to Jess F. Williams et ux 1007 9th St. Glens Park, Tex. 77547 11-10-75 Tract 88 Sec. 4 Plat File #161 Ivanhoe Est. Vol. 336, Page 782.

Joannie Evelyn Martindale to Virgil Kenneth Martindale (Tyler Co.) 10-2-75 Vol. 336, Page 782.

Mathaniel Vilen Igoe A-42 Vol. 336, Page 782.

Joannie Evelyn Martindale to Virgil Kenneth Martindale (Tyler Co.) 9-2-75 Vol. 336, Page 782.

John Nolin Survey 1-1-69 D 10-74 of an acre (2) 1-22 of an acre (0.612) of an acre. Vol. 336 Page 782.

Walter Crysel, et ux to Edward Paul Fancher et ux (Tyler Co.) 10-1-75 Vol. 336, Page 822.

Bk. 15-1 Plat. File #84 A-29 James Perkins Survey Vol. 336, Page 782.

Dorsey Judge et ux to Robert H. Oliver et ux 788 S. 6th St. Nederland 10-1-75 L.S. 788 W. Town Huff Plat. 336 Page 824.

IT'S OUR POLICY TO PROTECT YOUR FAMILY

As your family grows, so do your insurance needs. We can help you plan sensible low cost coverage for every need... now and for the future.

Feagin Insurance

3-2262 212 W. Bluff

JOYCE'S POODLE SALON

SPECIALIZING IN:

★POODLES★ YORKSHIRE★ COCKER★ SCHNAUZER★

GROOMING

BY APPOINTMENT ONLY!!

KOUNTZE TEXAS

PHONE: 246-2612

1/4 MILE OFF U.S. 69 ACROSS FROM TOP HALF DRIVE-INN

SINGER SEWING MACHINES New & Used

Call for FREE Home Demonstration. We give complete expert service on all Singer Sewing Machines. We have a credit plan designed to fit your budget.

DIRECT DISCOUNT FURNITURE

283-5211

TIEMANN'S 384-4270

702 S. Wheeler

RUSTY'S HEATING & AIR CONDITIONING

RUSTY RUOGES

CENTRAL AIR & HEATING

Sales & Service

YORK

105 E. Wheat St. 283-5132

Woodville, Texas 75797

969-2586 or 969-2419

P.O. Box 311

Christer, Texas 75936

Dairy Queen

SAVE TEXAS TACOS

3 FOR 89¢

Call in Your Order

1308 W. BLUFF

NOV 21 22 23

PHONE 283-2584

WOODVILLE

Now

You can pay your telephone bills in Woodville at:

WHITE'S AUTO STORE

304 South Magnolia

OPEN Monday thru Saturday from 8:00 a.m. to 6:30 p.m.

Southwestern Bell

Now

You can pay your telephone bills in Woodville at:

Now

You can pay your telephone bills in Woodville at:

Now

You can pay your telephone bills in Woodville at:

Hunters! Make This Year's Trophy

Deer Hunting Headquarters

We have everything you need for a successful, enjoyable hunt.

Remington, Winchester & Browning Guns

SULLIVAN'S

For All Your Hardware Needs

211 W Bluff 283-2231

Complete selection of shotgun, rifle & pistol ammunition. Hunting vests, shell bags, game bags, rifle slings, hunting suits, cleaning accessories.

Resident & Non-resident Hunting Licenses



Hunt in Style

with Outdoor Sportswear from **BIRDWELL'S**

\$100 IN CASH PRIZES FOR BUCK WITH WIDEST RACK

Remember Follow HUNTING

Safety Rules

TYLER COUNTY BOOSTER

FIRST PRIZE	SECOND PRIZE	THIRD PRIZE	FOURTH PRIZE
\$50	\$25	\$15	\$10
For Widest Rack	For Second Widest Rack	For Third Widest Rack	For Fourth Widest Rack

Cash prizes totaling \$100 will be paid to hunters who register the four legally killed buck deer in Tyler County with the widest rack of antlers during the deer season ending January 1, 1976. All deer must be brought by the TYLER COUNTY BOOSTER office for measurement and picture, and an 8 X 10 photograph will be presented to each person bringing a deer by for measurement. A certified check will be mailed to each winner after they are announced in THE TYLER COUNTY BOOSTER edition of January 6, 1976.

THE SAME RULES WILL APPLY IN EACH PRIZE CATEGORY AND THE WIDTH OF EACH RACK WILL DETERMINE THE WINNER IN ALL CASES. THE NUMBER OF POINTS WILL NOT BE TAKEN INTO CONSIDERATION.

FREE 30-30 Winchester

TO THE FIRST PLACE WINNER COMPLIMENTS EAST TEXAS LAND CO. & THE TYLER COUNTY BOOSTER

Get Your Hunting and Picnic Supplies from **GRAMMER'S GROCERY**

283-2520 1403 W. BLUFF

ZER IN ON HUNTING VALUES

at WESTERN AUTO

Associate Store **JIM GAINY**

216 W. Bluff Street

Phone BU 3-2134

HUNTING & FISHING LICENSES SOLD HERE

Good Hunting This Season

"See Us for all your Real Estate Needs"

EAST TEXAS LAND CO.

COMMERCIAL • RESIDENTIAL • RANCHES • ACREAGE • APPRAISALS

283-5252

210 SOUTH MAGNOLIA

TAX ID

Henry Ogden

"For the Best in Mounting"

ERM

Colmesneil

WELDING

PORTABLE & SHOP WELDING GENERAL & INDUSTRIAL WELDING MACHINE SHOP SERVICE REPAIRS ON Trucks Farm Machinery Steel Fabrication

BIRDWELL'S MACHINE & WELDING SHOP

202 East Bluff 283-3405

JIMMY

for go anywhere people

A & M Motor Company

S. Magnolia 283-2536

FAIRVIEW BAPTIST CHURCH, Woodville, Jimmy Owens, pastor; Sunday School 9:45 a.m.; Worship 11 a.m.; Church Training 6 p.m.; Thursday GA's and Actives 4 p.m.

BENCH CREEK BAPTIST, E.C. Holland, pastor; Sunday School 9:45 a.m.; morning worship 10:45 a.m.; evening worship 7 p.m.; Wednesday Prayer service 7:30 p.m.

FIRST BAPTIST CHURCH, Woodville, Corner of Wheat and Charlton, Ph. 283-2795, Dr. Raymond Parker, Pastor; Sunday School 9:40 a.m.; Worship Services 10:50 a.m. and 7 p.m.; Youth Choir, 4:30 p.m.; Children Choir, Wednesday at 3:30 p.m.; RA's and GA's, 4:15 p.m.; Prayer Meeting and Bible Study 7:15 p.m. on Wednesday.

COBB MILL ROAD BAPTIST CHURCH, Woodville, W.C. Haynes, Pastor; Sunday School 10 a.m.; Morning worship 11:00 a.m.; Training Union 6 p.m.; Evening worship 7 p.m.; Wednesday GA's 6 p.m.; Prayer meeting 7:30 p.m.

FIRST BAPTIST CHURCH, Warren, Kenneth Cauthen, Pastor; Sunday School 9:45 a.m.; Morning worship 11 a.m.; Church training 6 p.m.; Evening worship 7 p.m.

ROCKLAND REVIVAL CENTER, Rockland, Texas, Rev. Kirbie L. Cowart, Pastor; Services, Thursday night 7:30 p.m.; Sunday Morning Worship 10:00 a.m.

SEW SHILOH BAPTIST CHURCH, West of Woodville, Macford Lawson, Pastor; Sunday School 9:45 a.m.; Morning worship 11 a.m.; Evening worship 7:30 p.m.

ROCKLAND BAPTIST CHURCH, Rev. Mike Butler, pastor, J.B. Dean, Music Director; Sunday School 10:00 a.m.; Worship Services 11:00 a.m.; Evening Worship 6:00 p.m.; Midweek Prayer services Wednesday 7:00 p.m.; Baptist Men meet every first Thursday at 7:00 p.m.

PLEASANT VALLEY BAPTIST CHURCH, Services 1st, 3rd and 4th Sunday, C.S. Reed, pastor, song service 10:30 a.m.; Worship service 11:15 a.m.; Mrs. Grace Davidson, song director; Mrs. Lva Lee Flynn, pianist.

OLD SHILOH CHURCH, Services every 1st and 3rd Sunday in month; Bro. Ernest Mattie, Pastor; Services begin at 10:45 a.m.; promptly; Midweek prayer services Wednesday 7:30 p.m.; Everyone welcome.

KATY BAPTIST CHURCH, Colmesneil, 10 a.m. - Sunday School; 11 a.m. - Worship Service; 6:30 p.m. - Evening worship; 7 p.m. - Wednesday prayer meeting; Durl Patrick, Pastor.

CAVALARY BAPTIST CHURCH, Rev. Jimmy Dean, Pastor; Sunday School 9:45 a.m.; Morning worship 11 a.m.; Training Union 6 p.m.; Evening service 7 p.m.; Wednesday Prayer meeting 7 p.m.

FIRST BAPTIST CHURCH OF HILSTER, Henry Shettles, pastor; Sunday school 9:45 a.m.; Morning worship 11 a.m.; Training Union 6 p.m.; Evening worship 7 p.m.; Wednesday prayer meeting 7 p.m.

GIVE PRAISE IN CHURCH

The Marvels of God's Creations

WHY DO FISH LIVE IN WATER? We can answer this question partially by saying that their lungs were created to draw oxygen from the water. However, to know how and why we must look to God's word.

"In the beginning God created the heaven and the earth. . . And God said, let the waters bring forth abundantly the moving creature that hath life."

Attend Church and worship the one who created these marvels.



The Church is God's appointed agency in this world for spreading the knowledge of His love for man and of His demand for man to respond to that love by loving his neighbor. Without this, grounding in the love of God, no government or society or love of life will long endure and the world which we hold so dear will fall into a selfish perdition. Therefore, even from a selfish point of view, one should support the Church for the sake of the welfare of himself and his family. Beyond that, however, every person should uphold and participate in the Church because it tells the truth about man's life, death and destiny, the truth which alone will set him free to live as a child of God.

NEW HOPE BAPTIST CHURCH, smiles east of Warren, off E.M. 1943 in New Hope Community; Wayne Watkins Pastor; Sunday School, 9:45 a.m.; Worship, 11 a.m.; Evening Services, 6 p.m.; Wed. Prayer Meeting 7 p.m.

WOODVILLE MISSIONARY BAPTIST CHURCH, Calvin Gault, pastor; Sunday school 10 a.m.; Morning worship 11 a.m.; Bible study 6 p.m.; Evening worship 7 p.m.; Wednesday prayer meeting 7 p.m.

MIDWAY MISSIONARY BAPTIST CHURCH, P.M. 1943, 10 miles East of Warren, 6 miles West of Fred, Bro. Rayburn Pickering, Pastor; Sunday School 9:45 a.m.; Morning worship 10:45 a.m.; Training service 5:30 p.m.; Evening worship 6:30 p.m.; Wednesday Prayer meeting 7 p.m.

EBENEZER BAPTIST CHURCH, Sunday School, 10:00 a.m.; Worship, 11:00 a.m.; Evening worship, 6:00 p.m.; Wednesday evening worship, 7:00 p.m.; Pastor, Lloyd Mahaffey.

OUR LADY OF THE PINES CATHOLIC CHURCH, Rev. Bennie Patislo, Pastor, 1623 Pine St., Hwy. 287, Saturday Mass 7:30 p.m.; Sunday Mass, 8:30 a.m.; Monday Communion 7:30 a.m.; Tuesday Mass, 6:30 p.m.; Wednesday thru Friday Mass, 7:30 a.m.

CHRISTIAN CHURCH
FIRST CHRISTIAN CHURCH (Disciples of Christ), Clyde Bennett, Minister; 109 N. Charlton; Church School 9:45 a.m.; Worship 10:45 a.m.; other meetings as announced.

WOODVILLE CHURCH OF CHRIST, Hwy. 190 west, Sunday, Bible school 10 a.m.; Morning worship 11 a.m.; Evening worship 6 p.m.; Wednesday-Bible study and worship 7 p.m.; Everyone is welcome.

EPISCOPAL
ST. PAUL'S EPISCOPAL CHURCH, Hwy. 190, Dr. George Floyd, Vicar; Sunday services 8:30 a.m., 1st and 3rd Morning Prayer, 2nd and 4th Holy Communion. Further information call 283-2544.

LUTHERAN
ST. PAUL LUTHERAN CHURCH Serving Tyler, Jasper and Sabine Counties. Meeting in Jasper Youth Center. Sunday School 9:45 a.m.

METHODIST
SPURGER UNITED METHODIST, Pastor, Eric Williams; Sunday School 9:45 a.m.; Morning Worship 11 a.m.; Evening worship 7:30 p.m.

WOODVILLE UNITED METHODIST CHURCH, G. Wayland Elmore, pastor; Sunday school 9:45 a.m.; Morning worship 10:50 p.m.; UMYF meeting 5:30 p.m.; Evening worship 7 p.m.

CHESTER MOUNT HOPE UNITED METHODIST CHURCH, Chester, Rev. Jesse Adams, pastor; Worship service 11 a.m.; Evening worship 6 p.m.; Church school 10 a.m.; Bible study 7 p.m.; Coach Wednesday - Mt. Hope Service 11 a.m. (fourth Sunday).

WARREN UNITED METHODIST CHURCH, Rev. E. Davis Powell, III, Minister; Sunday School, 10:00 A.M.; Morning worship 11:00 a.m.

CHURCH OF JESUS CHRIST OF LATTER DAY SAINTS
CHURCH OF JESUS CHRIST OF LATTER DAY SAINTS, Woodville. Priesthood 9 a.m.; Sunday school 10:30 a.m.; Sacrament meet 5:30 p.m.; presented by Noah Lee Crosby.

APOSTOLIC
APOSTOLIC TABERNACLE, a United Pentecostal Church, Rev. E.L. Thornton, pastor; Sunday School 10 a.m.; Evening Services, 7:30 p.m.; Thursday Bible Study, 7:30 p.m.

PENTECOSTAL
PENTECOSTAL HAMPTON HILL, 1 mile east of Chester, James T. Loy, pastor; Services: Saturday 7:30 p.m. and Sunday; Sunday School, 10 a.m.; Morning Worship 11 a.m.; and Evening Worship 7:30 p.m.

WARREN UNITED PENTECOSTAL CHURCH, Sunday School 10 a.m.; Sunday night service 7 p.m.; Wednesday night 7:30 p.m.; Jesse LeBlanc, pastor.

ASSEMBLY OF GOD
HILSTER ASSEMBLY OF GOD CHURCH, Rev. D.K. Martin, pastor; Sunday School 10 a.m.; Worship service 11 a.m.; Young People's Service 6 p.m.; Evening worship 8:30 p.m.; Thursday Bible Study 7 p.m.

SHADY GROVE ASSEMBLY OF GOD CHURCH, West of Woodville, Sister Lela Brown, pastor; Sunday School 10 a.m.; Evening worship 6:30 p.m.; Wednesday service for youth 7 p.m.

ASSEMBLY OF GOD, R.C. Tillery, Pastor, Sunday School 9:45 a.m.; Worship service 11 a.m.; Evening worship 7 p.m.; Wednesday Bible Study

HARMONY BAPTIST CHURCH, Burn Williams, Pastor; Sunday School 10 a.m.; Worship Service 11 a.m.; Evening Worship 6 p.m.; Wednesday 7 p.m.

BETHEL BAPTIST CHURCH, Warren, John Spanbanks, pastor; Sunday School 9:45 a.m.; Worship service 11 a.m.; Youth Choir 5:15 p.m.; Training Union 6 p.m.; Evening worship 7 p.m.; Adult Choir 8:15 p.m.; Wednesday - WMU, RA's, GA's 6:30 p.m.

FIRST BAPTIST CHURCH OF SPURGER, Jerry Clark, Pastor; Sunday School, 9:45 a.m.; Morning worship 11 a.m.; Evening service 7 p.m.; Mid week worship on Wednesday, 7:30 p.m.

FIRST BAPTIST CHURCH of Doucette, Rev. Drev Sheffield, Sunday school 9:45 a.m.; Morning worship 11 a.m.; Training Union 6 p.m.; Evening worship 7 p.m.; Wednesday Prayer meeting 7 p.m.

PLEASANT HILL BAPTIST CHURCH of Spurger, Pastor Rev. Leslie G. Hooks; Sunday School 9:45 a.m.; Morning worship 11 a.m.; Evening worship 6 p.m.

TRUE VINE BAPTIST CHURCH, 1 mile east of Doucette, Sunday School 9:45 a.m.; Worship 11 a.m.; Lord's Supper Sunday 6:30 p.m.; Monday Mission 4 p.m.; Tuesday YWCA 6:30 p.m.; Wednesday, Prayer meeting, Teachers 7 p.m.

CHEROKEE BAPTIST CHURCH, services every 2nd and 4th Sunday in the month. Sunday School 10 a.m.; Church 11 a.m.; Everyone welcome. Bro. Ernest Martin, pastor.

ROCKY SPRINGS BAPTIST CHURCH, George Frank, pastor; Sunday school 10 a.m.; Morning worship 11 a.m.; Training Union 6 p.m.; Evening worship 7 p.m.; Wednesday prayer meeting 7:30 p.m.

MT. CARMEL BAPTIST CHURCH, Jack Lovell, Pastor; Sunday School, 9:45 a.m.; Morning Worship, 11:00 a.m.; Training Union, 6:00 p.m.; Evening Worship 7:00 p.m.; Wednesday Prayer Meeting, 7:00 p.m.

CHESTER BAPTIST CHURCH, Chester Pastor, Barney Bryant; Sunday School 9:45 a.m.; Worship hour, 10:45 a.m.; Training Union, 6 p.m.; and evening worship 6:45 p.m.; Church activity groups meet every Monday after school.

CANEY CREEK BAPTIST CHURCH, Chester, G.M. Standley, pastor; Sunday school 10 a.m.; Morning worship 11 a.m.; Church Training 6 p.m.; Evening worship 7 p.m.; Wednesday services 7 p.m.

FIRST BAPTIST CHURCH OF COLMESNEIL; Sunday school 10 a.m.; Worship service 11 a.m.; Church Training 6 p.m.; evening worship 7 p.m.; Wednesday WMU 6 p.m.; Prayer meeting 7 p.m.

ENON BAPTIST CHURCH, 4 miles east of Chester on Hwy. 1745. Larry Trest, pastor; Sunday school 9:45 a.m.; Morning worship 11 a.m.; Training Union and Bible study 6 p.m.; Evening worship 7 p.m.; Midweek prayer meeting 7 p.m.; Everyone is welcome.

Obituaries

Billy C. Hartman, Sr.
Billy C. Hartman, Sr., 47, died at 2:30 p.m. Wednesday, Nov. 12, in Tyler County Hospital after suffering a heart attack at his home. Services were held at 11 a.m. Saturday, Nov. 15, at the Fairview Baptist Church in Dam B. The Rev. John Spanbanks officiated. Burial followed in the Fairview Cemetery. Born and raised in Beaumont, he has made his home in Woodville for the past 12 years. He was a veteran of the Sea Bees of the U.S. Navy in WWII. Surviving are his wife, Mrs. Virgie Overby Hartman of Woodville; three sons, James Overby, and Bill Hartman, Jr., both of Beaumont; and Wayne Hartman of El Segundo, Calif.; his mother, Mrs. Zenia Woods of Woodville; his stepfather, Bill Woods of Woodville; a sister, Mrs. Louise Whisman of Nederland; two brothers, Cecil Hartman of Orange, California; and Chris Hartman of Bagdad, Arizona; four granddaughters; and many nieces, nephews and friends. Pallbearers included Russ Miller, Johnny Buckhalter, Gene Allen, Harold Castleman, Ed Hartman, Wayne Sweneey, Bob Doud and Marion Oliver.

Liller Owens
Frequently people refer to both the Old and New Testaments as authority for religious practices. These testaments contain different laws (Heb. 8:7-13).

The law of Moses, or OT, was given to the Jews (Exodus 20:1ff; Deut. 5:10). "All the seed should come to whom the promise was made" (Galatians 3:19). The NT is for all men. Jesus said, "I have another law...all nations..." (Mt. 16:15; Mt. 28:19). We are to hear Christ not Moses, Heb. 11:2; Acts 3:22,23; Mt. 17:5; Galatians 3:24,25 says, "...the law was our schoolmaster to bring us unto Christ... after that faith (the Gospel, GM), is come, we are no longer under a schoolmaster" (OT, GM). Jews are not now under the OT and Gentiles have never been governed by it.

"Christ is become of no effect unto you, whosoever you are justified by the law; ye are fallen from grace" (Galatians 5:4). To seek to establish our religious practices by the OT will cause our religion to be vain.

Some desired to hind circumcision and the law of Moses on first century Christians (Acts 15:1-29; note especially verse 5). As you read Acts 15 you will see that the Holy Spirit with the apostles and elders rejected circumcision and the OT as binding on Christians.

Even though the OT is not binding on men today it should be read and studied with reverence and care (Rom. 15:4 1 Cor. 10:1-12).

Mechanical instruments of music were used in worship under OT law but are not mentioned in the NT, therefore, those who respect the authority of Christ must not use them since the NT is our guide. Also, sabbath keeping, Melchizedek priesthood, etc. must be rejected. Send your Bible questions or comments to Glenn Melton, 306 N. Beach, Woodville, Texas 75779, ph. 283-5402.

GOSPEL MEETING
Nov. 17-23

CHURCH OF CHRIST
604 Pine St.
Sunday Services:
Bible Study 10 a.m.
Worship 11 a.m. & 6 p.m.

LODGE MEETINGS
Stated Communications

SNOW RIVER LODGE #385 AF & AM; Spurger, 7:30 p.m.; 1st Saturday of the month. Visiting brethren invited. Charles Krause - W.M.; Edward Toney - Secretary.

MYRTA LODGE #658 AF & AM, Warren, 7:30 p.m.; 2nd Saturday of month. Visiting brethren invited. A. E. Wagon - W.M.; A.B. Nichols - Secretary.

ROCKLAND LODGE #980 AF & AM, Rockland, 7:30 p.m.; 3rd Saturday of month. Visiting brethren invited. Hubert Unsworth - W.M.; Dee Skinner - Secretary.

MAGNOLIA LODGE #495 AF & AM Woodville, 7:30 p.m.; 1st Tuesday of every month. Visiting brethren invited. Jimmie Elio W.M.; E. Dean Sloan, Secretary.

O.E.S. MEETINGS
WOODVILLE CHAPTER 462 OES, Woodville 7:30 p.m.; 2nd Monday, members & visitors invited. Virginia Worley, W.M.; Carlos S. Worley Jr., W.P.

WARREN CHAPTER OES Warren, 7:30 p.m.; 1st Thursday of month. Members and visitors invited. Hazel Gardner - W.M.; Earl Johnson - W.P.

COLMESNEIL CHAPTER OES, Colmesneil, 7:30 p.m.; 3rd Thursday, members and visitors invited. Veddle Poland, W.M.; C.S. Poland, W.P.

Davis Food Market
Ph. 547-3339
WARREN

J.B. BEST & Co.
CLOTHING & SHOES FOR YOUR FAMILY

Tycos Feed Co.
FEED & FERTILIZER
WOODVILLE

Wattscos Air
Conditioning & Heating
R. DUFFE Ph. 283-3696

Woodville Convalescent Center
Ph. 283-2555 102 N. Beach Woodville

Ogden Chevrolet
COLMESNEIL Ph. 837-5148

McClure Furniture
WOODVILLE Ph. 283-2519

Southeast Texas Saving & Loan

Jarrott's Pharmacy
205 S. Magnolia Ph. 283-2550

CITIZENS STATE BANK
P. O. BOX 109 WOODVILLE, TEXAS 75779

Western Auto Associate Store
Refrigerator Sales & Service

Magnolia Drive-In Grocery
NORTH-SOUTH-WEST

Service Gas & Appliance Co.
Jerry A. Carruth, operating manager
Ph. 283-5349 Woodville, Texas

Jack Lane Ford
Jack Lane, President Ph. 283-2526
104 Pine Street Res. Ph. 283-2716

WATCH FOR OPENING
J.B. WHITE Store

Brookshire Bros.
Woodville

Boykin Lumber Co.
Ph. 283-3731 Woodville

Woodville Inn
"WOODVILLE'S FINEST"
NOON BUFFET DAILY
EVERYONE WELCOME!

A & M Motor Co. Inc.
Ph. 713-283-2534 Woodville

Harrington Electric & Plumbing Service

WOODVILLE--Funeral services for Eddie Mae Swearingen, 79, were held at 2 p.m. Thursday, Nov. 13 in the Woodville United Methodist Church, with burial in Broadus Cemetery in Broadus under the direction of Edwards Funeral Home. The Rev. Roger Shuemate of Beaumont officiated with Rev. Wayland Elmore of Woodville, assisting. She died at 5:45 a.m. Wednesday, Nov. 12 in Holiday Pine Nursing Home. A native of Broadus, she had lived in Bryan 11 years and in Woodville the past four years. Survivors include her husband; the Rev. Ernest W. Swearingen; one daughter, Coez Swearingen of Woodville; one son, Howard W. Swearingen of Corpus Christi; and one sister, Mrs. Joe D. Baccus of Woodville. Pallbearers for the service were O.B. Harvey, Crockett Harvey, Leon Swarte, Wayne Boggs, O.A. Todd, Sam McAllister, and Ray Denison.