



SHOP TYLER COUNTY THIS CHRISTMAS

The Tyler County BOOSTER

Serving Tyler County Since 1930

20 Pages 3 Sections VOLUME 48 NUMBER 13 WOODVILLE, TEXAS THURSDAY DECEMBER 4, 1975

Craft Fair To Be Held At Lions Den

There will be a Craft Fair Saturday and Sunday, Dec. 6-7 at the Lions Den, Hwy. 190 East. Many vendors will be attending this two-day event with various items just in time for Christmas giving. Booths will open at 10 a.m. Saturday and at 12:30 a.m. Sunday; they will close at 5:30 p.m. each day.

Many dealers from the Oct. Craft Fair will be returning but other dealers with new items will also be present. There will be a large selection of unusual items for sale, ranging from very special Christmas gifts to small stocking stuffers.

One vendor will bring his large selection of stained "Tiffany" glass lamps. He will also have other stained glass items for sale. Several local ladies will be selling home baked goodies, breads, rolls and sweet. There will also be a concession stand at the fair.

One shop will offer various lapidary items, polished gemstones and decorative rocks for display collecting. Jewelry of turquoise and imported beads, sold singly or strung in an original design will be available. Another dealer will be selling a variety of hand crafted jewelry.

There will be a delightful selection of blown glass pieces. Hickory wood created in unique designs will also be sold. To delight a child there will be miniature furniture, wooden toys and one lady will be selling dolls.

To decorate a room, there will be hand painted oil pictures and a variety of metal sculptures. For those wanting a gift sure to provide lasting pleasure, there will be a variety of plants for sale.

Adults will be charged 50¢ admission at the door; registration tickets will be used to determine the winner of an original ceramic tile painting by Clyde Gray.

Children will be admitted free and can register for a free gallon of hard candy.

The craft fair is being sponsored by the Woodville B.P.W. Club. Profits will be used to provide scholarships for students in each of the five schools in Tyler County.

Carl Nichols Will Head 1976 Chamber Activity



McGuire

Carl Nichols has been elected by the Board of Directors of the Chamber of Commerce in Tyler County as president for 1976.

Chosen as Vice-President is Tom McGuire.

Nichols is the owner and operator of the Big Thicket tourist attraction which is located just west of the Woodville city limits.

President-elect Nichols is a retired Air Force Colonel who was born in Lafayette, La. Upon retirement in August 1970, Nichols was stationed at the Pentagon offices where he served in an Environmental Services capacity. He is a pilot and meteorologist and was a flight examiner for the Military Airline Command.

He and his wife, Maurine, reside in Woodville at a Forest Lake Estates address.

According to Vice-president elect, McGuire, "Carl has a lot of ideas and he's interested in Chamber work."

McGuire, a local insurance man, has been associated with the Chamber of Commerce here for several years. He currently serves as a member of the dues and membership committee in the Chamber.

McGuire has been a past president of the Rotary Club and has served on it's board of directors. He is a member of the Tyler County Salvation Army and is president of the Firemen's Club in Woodville. He is highly active in the Volunteer Fire Department in Woodville.

McGuire is the manager of the Globe-Mann Insurance Agency in Woodville, holding that position for some 11 years. He and his wife, Carolyn

have two sons; Tim, 9 and Brian, 5. They reside at 1105 Ada in Woodville.

Nichols will be succeeding John Kenner as president and McGuire will succeed Grady Holderman for the office of vice-president. Both men will assume official duties following the annual Chamber of Commerce Banquet to be held Friday, Jan. 30, 1976.



Nichols

Send Santa Letters Soon

Among all the high-ranking public officials who receive their BOOSTER subscription in Washington, D.C. and other such foreign countries, the BOOSTER staff is proud to remind it's readers that Ole' Saint Nick is also a subscriber to THE TYLER COUNTY BOOSTER at his North Pole address.

Santa Claus came by the BOOSTER office several days ago after visiting a few kids at our local Sears store to renew his subscription.

He said he's been getting his paper regularly by Reindeer Express at the North Pole workshop where he oversees the toy building process of each of his helpful elves. And, when the jolly ole' fellow gets a chance he settles back and catches upon Tyler County happenings, looking especially for who's been good and who's been bad.

Santa told the BOOSTER staff that the primary reason that he subscribes to the BOOSTER is because he gets so much mail just before Christmas that it's easier for him to read each of the kids Christmas wishes that are printed in the BOOSTER.

Kids are asked to remind their moms and dads that there will be a special "post office authorized" Santa Mail Box in the BOOSTER office for the purpose of receiving kids letters to the North Pole.

The BOOSTER will print each and every letter, so that Santa Claus can be sure to know what each letter writer wants this Christmas.

Pageant Gets New Group

A new category for the Miss Tyler County Pageant will be girls in the age group of 14 through the junior class.

First runner up in the Miss Tyler County contest goes to the International Rice Festival in Crowley, La., each year as part of her awards.

The entry fee for this competition will be paid by the American Business Womens Association.

First runner up in the Miss Tyler County contest goes to the International Rice Festival in Crowley, La., each year as part of her awards.

'Outstanding Citizen' Sought By Chamber Of Commerce

The search is now on by the Chamber of Commerce for a man or woman in Tyler County worthy enough to hold the title of "Outstanding Citizen."

That high recognition will be made at the annual Chamber of Commerce Banquet which will be held on Friday, Jan. 30.

The Chamber, which serves the whole of Tyler County, will use its board of directors to review nominations as submitted from all sectors of the

county. Specific nominations are being asked from the county's 28 civic clubs. A letter is being written to each by Chamber Executive Secretary Faye Ward.

Anyone may submit a nomination to the board for consideration. All nominations must be submitted with a qualifying resume of the individual to the Chamber offices located on 118 Pavilion St. at the Woodville Inn by no later than Friday, Dec. 19.

Rules for consideration for the award are as follows:

The Outstanding Citizen Award shall be made at the Annual Banquet of the Tyler County Chamber of Commerce.

Dec. 19 Deadline

to the man or woman who shall have been selected by the board's special committee, as deserving of this special recognition for the calendar year just past.

The award shall consist of a trophy or plaque with a suitable inscription on which shall be engraved the name of the winner and the year for which he or she gained the award. No persons who have once received the award shall again be eligible.

Any legal resident of Tyler County shall be eligible.

Nominations will be on the basis of who during the past year has given unselfishly of himself (herself), time, and money

(according to means), and thereby has substantially improved the economic and civic climate of Tyler County. He must have acted in his business works so that he is admired and respected.

The Chamber Board of Directors shall meet on call of the Chamber Secretary. A majority of the members shall constitute a quorum, and a vote of a majority of those present shall be sufficient to

pass any issue. Each member of the committee except the secretary, shall have a vote.

All voting will be done by secret ballot.

The name of the recipient shall remain a secret until the presentation is made at the Chamber of Commerce Banquet on the last Friday in January.



Wallace

Wallace Will Speak At Banquet

Mack Wallace, Railroad Commissioner of Texas is slated to be the featured speaker for the Chamber of Commerce Banquet which will be held Friday, Jan. 30.

According to the Chamber Board of directors, President John Kenner who made the announcement at a Chamber directors' meeting last week, plans are still being formulated as to the location and menu for the once-a-year banquet and the details will be announced at a later date.

Wallace, 45, appointed by Governor Dolph Briscoe as Railroad Commissioner to replace Byron Tunnell who resigned to his appointment, Wallace was elected to serve the remainder of the term for which he was appointed. Prior to this appointment and election, he had served as Executive Director of the Governor's Criminal Justice Council since April 1, 1973.

Wallace, former District Attorney of the Third Judicial District of Texas, joined the

Governor's staff in January 1973. Administrative Assistant to the Governor handling legal matters.

Wallace received his J.D. degree from Baylor University in 1953, and after four years in private law practice, he became Henderson County Attorney in 1957. He continued to serve as County Attorney until 1962 when he became District Attorney for the area including Anderson, Henderson and Houston counties. He held this post until January 1973.

Wallace has served on the Grievance, Prosecuting Committee and the Grievance Committee of District 7A, State Bar of Texas. He is presently serving as Judge Advocate of the Texas State Guard and has the rank of Lieutenant Colonel. For his work on the reorganization of the



Griffin

Griffin To Represent County In Louisiana

Miss Leeza Griffin will represent the Miss Tyler County Pageant in the parade at the Christmas Festival on December 6. The parade and festival is held each year at Natchitoches, Louisiana to open the Christmas season. The lights are turned on after the high fireworks display which takes place on the river banks.

Leeza and her traveling companion, Mrs. Maggie Pryor will attend a luncheon for visiting queens prior to the parade, and a play "Up with People" which is held after the fireworks display at the College. Leeza is the daughter of Mr. and Mrs. L.D. Griffin and is a student at Tyler Junior College where she is a member of the famed Apache Belles.

Kids To Capture County In Bicentennial Emblem

Boys and girls from all the schools in Tyler County are being asked to make a patriotic contribution by helping create a Bi-centennial emblem which would capture the history of Tyler County.

Prizes and county recognition will be awarded to the top entries which are submitted from three grade levels: grammar school, middle school (Junior School) and high school.

Deadline for the entries is Monday, Dec. 15.

Savings bonds worth \$25 each will be awarded to the top three entries from the three school levels. Aside from the monetary value of the prize, Bicentennial Committee persons feel there will be a "larger reward" for the winner when the emblem gains widespread use throughout the county. It's expected that the emblem could be used atop the Tyler County Courthouse for travelers to see as they pass through the county.

"Quite an honor for any kid"

a spokesman said.

According to Austin Fuller, who heads the Bi-centennial Emblem Development Committee, and who has been busy the past 10 days relaying the wish of the Committee to the various school superintendents and principals in seeking their help in the project, says he "asked for the emblem to embrace the history of Tyler County."

"That's all I asked for," Fuller said adding, that, "if we set out any more ideas to the kids then we'd be hurting their creativity in developing a meaningful emblem."

"We've got an unusual chance to allow our children in the county to express themselves for the good of the county," he said.

Fuller has asked the School Principals to pass the word to students to draw their entry on 8 1/2 x 11" paper and put their name, address, phone number and grade on the reverse side of the emblem drawing.

Actual judging of the entries will be done on the night of Thursday, Dec. 18, during the County Bi-centennial groups regular meeting in the Commissioners Courtroom at the Tyler County Courthouse.

Noted Tyler County Artists Loretta Gilchrist, Ruth Houston and Clyde Gray will judge the entries with assistance from representatives of each of the school districts.

Fuller, who was appointed to Chair the Emblem development committee by Bi-centennial Chairman J.B. Coffman, is working also with Mrs. Huey (Doe) Hancock who will help to coordinate the efforts of the County's school kids in creating an emblem which captures the history of the County.

Suggestions as to how the circular emblem would be used range from placing it up under the clock on the front of the County Courthouse to making patriotic buttons and colorful ceramics. The emblem could be placed on county entrance signs and on all county correspondence.

It was suggested that various groups may want to adopt the insignia as a sales item to raise funds for needed charitable projects in the county.

Students Cited For Language Art

BEAUMONT—The ATTA Honor Society, founded and sponsored by the Sabine Area Language Teachers' Association, recently initiated 120 students from area public schools. The new initiates were nominated to the language honor society for their excellence in language study.

Those from Woodville nominated by Sergio A. Rimón, were: Royce Bean, Stephen Branch and Shane Thompson, all from Woodville Independent School District.

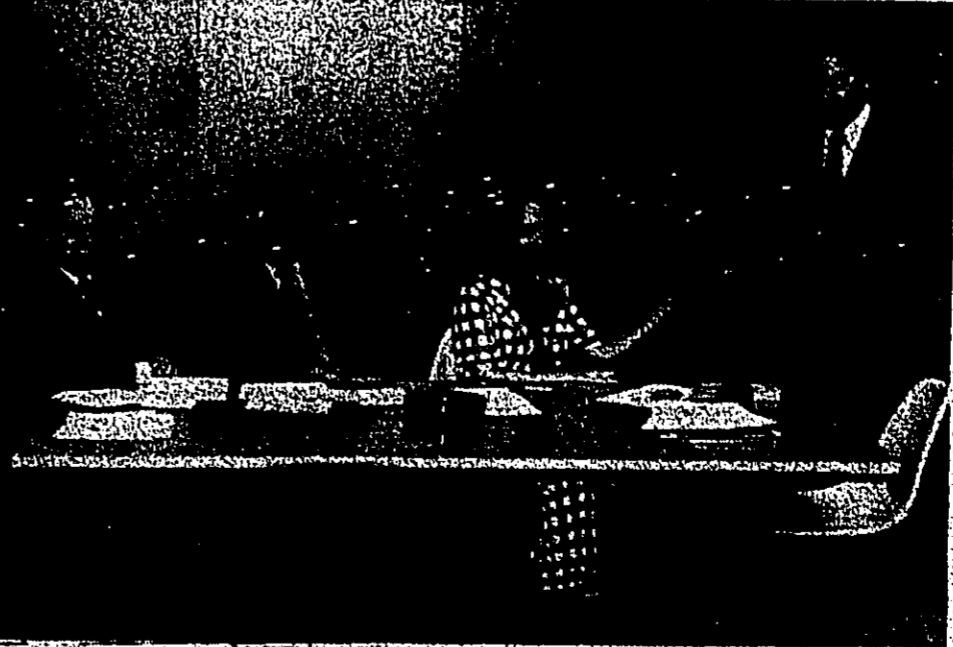

SAN AUGUSTINE—At the 1975 Annual Meeting Banquet of the Deep East Texas Development Association, Executive Committee Chairman, Lawrence C. Walker, (left) presented the award to Sandra K. Patterson, (right) for her outstanding service to the community. Other guests include: Patrick H. Fossell, DETA Vice President; Charlotte Griffin, Executive Secretary and Austin Fuller, Public Relations Committee Chairman, representing Tyler County. The meeting, with Attorney General John Hill as the speaker, is scheduled for 7:30 p.m. in the Sheraton-Crest Inn, in Nacogdoches on January 16.

Got Any News? Call 283-2569

The Tyler County Citizens Band Radio Club would like to issue a "hearty thanks" to all the citizens of Tyler County for their co-operation and support of their weekend Thanksgiving holiday coffee rest stop which was located on Hwy 190 in front of the Farmers Feed Store.

"Thanks" go to individual donations that helped make the rest stop a success.

"Particular thanks go to the Farmers Feed Store for letting us use their facilities for the rest stop activity," said John Holbrook, chairman of the CB club.

Holbrook issued the reminder also that the CB Club meets regularly on the first Thursday of every month at 7:30 p.m. in the Community Room of the Citizens State Bank.

Stated for discussion this Thursday, Dec. 4, is an anticipated contribution to the Tyler County Sheriff's office of a Channel 9 Emergency Frequency radio receiver and other sophisticated radio equipment to help the law enforcement agency.

Holbrook urged that all members be present for that discussion.

Christmas Party Set

The Woodville Chapter of the Order of the Eastern Star No. 462 cordially invites all members and visiting members to their Christmas party Monday, Dec. 8, at 7:30 p.m. There will be a gift exchange of \$5 or more. Ladies bring in their gifts and gentlemen bring their partners' gifts. A refreshment table.

FOLGERS
COFFEE
LB. CAN W/5 PUR.-LIMIT 1
99¢

HY-TOP ALL PURPOSE
FLOUR
5 LB. BAG
69¢

POWDERED DETERGENT
PUNCH
GIANT SIZE
89¢

PAPER/AL STICK
MARGARINE
LB. PKG.
59¢

TOMATOES
300 CAN
3 FOR 1

BORDENS
ICE CREAM
1/2 GAL. ROUND CTN.
109¢

DOUBLE S & H STAMPS TUESDAY
WITH '2.50 PUR. OR MORE
(EXCLUDING CIGARETTES)

KRAFT/RANGE
JUICE 1/2 GALLON **89¢**
COMET LONG GRAIN RICE 28 OZ. BOX **69¢**
NABISCO CHOCOLATE PINWHEEL COOKIES 12 OZ. PKG. **89¢**
NABISCO CHIPS ANOY COOKIES 14 1/2 OZ. BAG **89¢**
NABISCO CHEESE NIPS 16 OZ. **79¢**

McCORMICK BAG'S SEASON MIX CHICKEN & ROAST EACH **45¢**
LYSOL TOILET BOWL CLEANER 24 OZ. SIZE **79¢**
BRAWNY PAPER TOWELS BIG ROLLS **47¢**
NORTHERN PAPER NAPKINS PKG. 60 **2/45¢**
PILLSBURY HUNGRY JACK INSTANT POTATOES 32 OZ. PKG. **\$1.59**

JOHNSON FUTURE FLOOR WAX 27 OZ. CAN **\$1.69**
JOHNSON RUG CLEANER FOAM 24 OZ. CAN **\$1.79**
GLORY HUNTS TOMATO JUICE 32 OZ. CAN **47¢**
HUNTS TOMATO PASTE 2 6 OZ. CANS **53¢**
BORDENS HI-PRO MILK 1/2 GALLON **81¢**

BAKERS ANGEL FLAKE COCONUT 14 OZ. BAG **\$1.09**
BAKERS CHOCOLATE FLAVOR CHIPS 12 OZ. PKG. **75¢**
LIFTON REGULAR INSTANT SOUP CHICKEN NOODLE W/MEAT, VEGETABLE BEEF, POTATO PKG. **57¢**
DEL HAVEN SALAD DRESSING QT. JAR **79¢**
HY-TOP TOMATO SOUP 2 16 3/4 OZ. **37¢**

PRICES GOOD DECEMBER 3-4-5-6-8-9, 1975
WE ACCEPT USDA FOOD STAMPS
STORE HOURS: 7:30 A.M. TO 7 P.M. MONDAY THRU SATURDAY

QUALITY PLUS PRICE
NINE LIVES CAT FOOD 6 oz. cans **\$1.51**

QUALITY PLUS PRICE
HY-TOP COCONUT 14 oz. bag **89¢**

QUALITY PLUS PRICE
BORDENS COTTAGE CHEESE 12 oz. can **49¢**

QUALITY PLUS PRICE
PILLSBURY READY TO BAKE COOKIES Brownie, Butterscotch, Peanut Butter, Chocolate **93¢**

QUALITY PLUS PRICE
HY-TOP DOG FOOD 15 oz. cans **\$1.51**

QUALITY PLUS PRICE
REYNOLDS REGULAR FOIL 12" x 25" ROLL **33¢**

QUALITY PLUS PRICE
KRAFT JETS MARSHMALLOWS 10 oz. bag **39¢**

QUALITY PLUS PRICE
NICE & EASY CLAIROL HAIR COLOR ASSTD. 1.62

meat specials

PRODUCE SPECIALS

USDA GRADE A WHOLE
FRYERS
B. WHOLE
47¢

BROOKSHIRE BROS. CALF
ROUND OR SIRLOIN
STEAKS
LB.
99¢

RATH MARKET SLICED
BACON
LB.
149¢

U.S. NO. 1 RUSSET
POTATOES
8 LB. BAG **79¢**

SWEET TEXAS JUICY ORANGES 12 POK **\$1.00**
GRAPEFRUIT 4 FOR **\$1.00**
FRESH GREEN CABBAGE LB. **10¢**
EXTRA FANCY RED DELICIOUS APPLES LB. **25¢**

FROZEN FOODS
Hy-Top FRENCH FRIES 2 lb. bag **65¢**
BANQUET COOKING BAG MEATS 5 OZ. PKG. **35¢**
TREASURE ISLE FISH STICKS 8 OZ. PKG. **39¢**
HY-TOP WAFFLES 2 PKG. 6 **43¢**
GOLDEN GEN FROM FLORIDA 100% PURE ORANGE JUICE 6 OZ. CAN **25¢**

USDA GRADE A CUT-UP
FRYERS LB. **55¢**
BREAST LB. **99¢**
WINGS LB. **49¢**
LEGS & THIGHS LB. **89¢**
BACK & NECKS LB. **29¢**
BACON LB. **\$1.39**
JOWLS LB. **89¢**

RATH REG. OR BEEF
FRANKS 12 OZ. **79¢**
RATH SALT JOWLS LB. **79¢**
KRECKS PARTY PUPS 12 OZ. **59¢**
KRECKS PARTY CORN PUPS PKG. **\$1.19**
DECKER KORN KIST JUMBO BOLOGNA LB. **89¢**
KRECKS CHILI LB. **\$1.09**
OSCAR MAYER PURE PORK LINKS LB. **\$1.89**

BROOKSHIRE CALF CHUCK
ROAST LB. **59¢**
OSCAR MAYER HAM STEAKS LB. **\$3.98**
CLOWN PICKLES JAR **\$1.09**
RATH SUMMER SAUSAGE LB. **\$1.19**
RATH COOKED HAM OR CHOPPED HAM 5 OZ. **\$1.19**
RATH BOLOGNA, SALAMI, SPICED LUNCHEON 12 OZ. **\$1.09**
BROOKSHIRE SHOULDER ROAST LB. **79¢**

PILLSBURY HUNGRY JACK
BISCUITS 3 CANS **\$1.00**
HY-TOP DOG FOOD 300 CANS **2 FOR 29¢**
SUN PINE PINE OIL 12 OZ. BTL. **59¢**
S.P. ANTISEPTIC MOUTHWASH PINT BTL. **37¢**
HINZ STRAINED BABY FOOD fruits-vegs-desserts 2 JARS **31¢**
HY-TOP PLAIN OR IODIZED SALT 26 OZ. BOX **14¢**

HEINZ TOMATO
KETCHUP
53¢

LIQUID DETERGENT
PALMOLIVE
KING SIZE 15' OFF LABEL
89¢

BROOKSHIRE FAMILY PACK CALF SALE

T Bone STEAKS lb. \$1.19	Brookshire Calf SHORT RIBS 69¢	Rump or Pikes Peak ROAST 99¢
Decker Quality Hot LINKS 99¢	Rib STEAKS 89¢	

Brookshire Bros.
THE BEST FOR LESS
201 NORTH CHARLTON WOODVILLE, TEXAS

COUPON
REDEM THIS COUPON FOR **50 EXTRA S&H GREEN STAMPS**
WITH PURCHASE OF 1 LB. OR MORE OF ANY MEAT. COUPON EXPIRES DEC. 9, 1975. BROOKSHIRE BROS.

COUPON
REDEM THIS COUPON FOR **50 FREE S&H GREEN STAMPS**
WITH PURCHASE OF \$2.50 OF ANY MEAT. COUPON EXPIRES DECEMBER 9, 1975. BROOKSHIRE BROS.

COUPON
REDEM THIS COUPON FOR **50 FREE S&H GREEN STAMPS**
WITH PURCHASE OF McCORMICK'S 2 OZ. BTL. VANILLA EXTRACT. COUPON EXPIRES DEC. 9, 1975. BROOKSHIRE BROS.

ADVERTISE IN THE BOOSTER

JERRY McDONALD FORNLY WITH SHAMROCK HILTON IS WITH SCOTT AT WE ALSO HAVE HOOD RINGS Call For Appointment New Through Set. SCOTT'S BEAUTY COTTAGE 283-3068 306 S. Clayton Woodville Texas

DON'S HEATING & AIR CONDITIONING SALES AND SERVICE CENTRAL AIR CONDITIONING COMMERCIAL REFRIGERATION HAVE YOUR HEATING UNITS CHECKED WOODVILLE NOW CHESTER 283-3722 969-2534

Dairy Queen FRI. - SAT. - SUN. SAVE CHILI DOG 44¢ Call In Your Order PHONE 283-2584 WOODVILLE

Don't Renew Your Homeowners Insurance UNTIL you get all the facts about FARMERS HOMEOWNERS PACKAGE POLICY. FARMERS INSURANCE GROUP 215 Kelly Blvd. WOODVILLE, TEXAS 77979



Celebrates Anniversary CHARLIE and LINDA TAYLOR are shown here with their three sons Richard, Mark and Charles on the occasion of their 50th Anniversary.

Christmas Tree Safety Tips American Red Cross MAVIS Hancock, Fr. Keep the home fires burning at Yuletide, but only in the right places, the American Red Cross advised householders today.

Colmesneil News On Monday evening the local OES ladies were hostesses at a lovely dinner party at the Community Center home of the past masters of District Four.

This Week's Family Special at Everybody's Everything SAVE CHILI DOG 44¢ DEC. 5, 6, 7

WOODVILLE NOW CHESTER 283-3722 969-2534

Don't Renew Your Homeowners Insurance UNTIL you get all the facts about FARMERS HOMEOWNERS PACKAGE POLICY.

RUTH BERRY WORLD'S FINEST WATER PUMP PARGAS WOODVILLE, TEXAS 283-2576

Automobile Insurance Rates Are Going Up

Costs for auto repairs, new parts, new cars, and medical treatment have all been going up over the last year. Next year (effective Jan. 1), auto insurance, which pays for these items when a policyholder has a loss, is the likely to be adjusted in 1976.

First in Contest WOODVILLE-The Woodville High School Band under the direction of Mr. Terry Brown and assistant director Mr. Russell Cronin represented the school well in this year's winning contest at Little Cypress on Nov. 22.

Christmas Tree Safety Tips 1. Use non-flammable decorations on the tree and throughout the house. Never use lighted candles on the tree.

Dr. Gary E. Taham, Optometrist WOODVILLE INN - ROOM 107 WEDNESDAY, 9 - 5 p. m. Complete Eye Examination • Glasses Fitted • Contact Lenses • Contact Work On Frames CALL ANY WEEKDAY FOR APPOINTMENT 283-3011

SINGER SEWING MACHINES New & Used Call for FREE Home Demonstration. We give complete expert service on all Singer Sewing Machines. We fit you a custom plan designed to fit your budget. DIRECT DISCOUNT FURNITURE 283-5211 TIEMANN'S 384-4270 702 S. Wheeler

GRAMMER'S GROCERY FOOD SPECIALS Dec. 4 - 5 - 6 10 oz. Gulf Prince Breaded Shrimp.....\$1.69 Armour Chili Dogs.....91c Sarah Lee Pound Cake.....\$1.49 28 oz. Hunts Whole Tomatoes.....55c Banquet Turkey Pot Pies.....3/\$1.00 Raider Green Beans.....23c Tangerines.....4/25c Gt. Cold Power.....\$1.23 Green Onions.....2/29c 22 oz. Grease Relief.....99c 1/2 Bag Carrots.....25c MEATS Round Steak.....lb.....\$1.19 6 Pk. Southern Pride Biscuits.....79c Chuck Steak.....lb.....63c 1/2 Gal Borden's Buttermilk.....81c Sirloin Steak.....lb.....\$1.29 # Solid Elgin Oleo.....2/75c Boneless Stew.....lb.....\$1.19 4 oz. Inst. Quick Rice.....\$1.39 Ground Meat 3# or more.....lb.....79c Pt. Helms Maysanise.....74c Sliced Slab Bacon.....lb.....\$1.59 Uncle Ben's Quick Rice.....71c Pork Chops.....lb.....\$1.59 # Mrs. Tuckers Shortening.....63c Weiners.....lb.....99c Asst'd Hamburger Helper.....67c Center Cut Sliced Cured Ham.....lb.....\$1.49 Square Cut Chuck Roast.....lb.....79c



Engagement Announce. Mr. and Mrs. Dean Stoddard of Woodville announces the engagement and approaching marriage of their daughter, Rhonda Caprice to Mr. Paul E. Myron, son of Mr. and Mrs. Don Myron of Marshall, Texas.

Warren Honor Roll Bobby G. Martin, principal of Warren Senior High School has released the names of 12 students on the "A" Honor Roll for the First Tri-semester of the school year 1975-76.

People once believed that mistletoe powder could cure epilepsy.

LINDA'S BEAUTY SHOP Call for Appointment Or Just Drop In. OPEN 6 DAYS A WEEK * Frostings * Ear Piercing * We have 4 operators 104 South Beach Phone 283-5454

States First Lady Supports Law Education

Mrs. Dolph Briscoe announced that the First Lady's Volunteer Program, Office of Education, is administering a statewide educational program to teach Texas school children how our system of government works.

Warren Honor Roll Twelfth Grade: Cecil Baird, Tracy Byerly, Steve Jordan, Jessie White, Susan Whittington, Billie Graham, Steve Heisterbe, Dalinda Lamb, Helen Sater, Benjamin Simpson, Sherry Brogton, Jan Dean and Jason Sumall.

FEAGIN INSURANCE TO PROTECT YOUR FAMILY 283-2242 212W. BLUFF WOODVILLE, TEXAS

Build For The Future AT Southeast Texas Savings & Loan Association 5 PLANS TO FIT YOUR NEEDS FOR THE FUTURE. SAVINGS IN BY 10th EARN FROM THE FIRST 7 1/2% 4 YEAR SAVINGS CERTIFICATE (10,000 MIN.) COMPOUNDED QUARTERLY EARNS AN EFFECTIVE ANNUAL YIELD OF 7.79% 6 1/2% 13 MONTH SAVINGS CERTIFICATE (10,000 MIN.) COMPOUNDED QUARTERLY EARNS AN EFFECTIVE ANNUAL YIELD OF 6.72% 6% 30 MONTH SAVINGS CERTIFICATE (10,000 MIN.) COMPOUNDED QUARTERLY EARNS AN EFFECTIVE ANNUAL YIELD OF 6.98% 5 1/2% 4 MONTH SAVINGS CERTIFICATE (10,000 MIN.) COMPOUNDED QUARTERLY EARNS AN EFFECTIVE ANNUAL YIELD OF 5.92% 5% 6 MONTH SAVINGS CERTIFICATE (10,000 MIN.) COMPOUNDED QUARTERLY EARNS AN EFFECTIVE ANNUAL YIELD OF 5.39% SOUTHEAST TEXAS SAVINGS AND LOAN ASSOCIATION 283-3747 106 W. BLUFF

5 GASSIOTT'S 10 ALL YOUR NEEDS FOR CHRISTMAS WRAP AND DECORATING YOUR CHRISTMAS TREES AND HOMES GARLAND IN MANY COLORS BOWS TREE TOPS CANDY CANES ANGELS SANTA CLAUS NAME TAGS RIBBON ELECTRIC LIGHTS WRAPPING PAPER STUFFED TOYS FISHER PRICE DOLLS, CAMPER, CIRCUS TRAIN, A-FRAME, MORE PLAYSCHOOL BLOCKS, JUMBO BEADS, COBBLER BENCH, MORE DOLLS, TEA SETS, DOLL CLOTHES, WESTERN GUN SETS, THE RANGER RIFLE PIPELINE TRANSPORT BARBIE COSMETIC SETS FOR LITTLE GIRLS NEW SHIPMENT OF BOYS JEANS SIZES 1 thru 14 slim and reg. CHRISTMAS TAPES \$2.99 ea. CHRISTMAS CANS EXTENSION CORDS 6 to 15 ft. COOKIE AND FRUIT CAKE Christmas Cans 6 to 15 ft. ARTIFICIAL CHRISTMAS TREES Presto Pine 2 ft. to 6 ft. HOUSE SHOES \$2.69 to \$3.88 SHORT ROBES \$6.49 LONG ROBES \$11.99 to \$16.99 GOWN AND ROBE SETS \$10.99 and \$11.99 GOWNS \$2.79 to \$5.99 CLUTCH BAGS AND BILLFOLDS ALSO SETS \$5.99 to \$7.49 100% leather COSMETIC BAG CHANGE PURSE & CIGARETTE CASE SETS \$4.99 HOUSE SHOES \$3.99 BILLFOLD SETS 100% leather \$5.00 to \$6.99 GOOD GIFTS FOR MOM NEW LIGHT WEIGHT STEAM IRON THE SEAMSTRESS GUARANTEED NEVER TO SCORCH FABRIC ONLY \$12.95 NEW GINGER SCISSORS CUTS THROUGH SEVERAL LAYERS OF DOUBLE KNOT

Obituaries

Mary Ella Peoples

WOODVILLE-Funeral Services for Mrs. Mary Ella Peoples were held Tuesday, Dec. 2, at 2 p.m. at the Edward's Funeral Home Chapel. The Rev. Charles Haynes officiated. Interment followed at the Magnolia Cemetery. Mrs. Peoples died at 8:45 a.m. Monday, Dec. 1, at Tyler County Hospital after a lengthy illness. She has lived

in Tyler County for the past 49 years. She is survived by her husband, Willie Peoples; one son, Harvey Page of Spurger; three daughters, Marie Addins of Beaumont, Mrs. Bernice Odum of Doucette and Bonnie Humble of Arkansas; one brother, Mitch Dunn Rosepine of Louisiana; nineteen grandchildren and thirty-seven great grandchildren.

Deer Season Good

AUSTIN-Depending on where you hunted, the first weekend of deer season was either very good or mediocre at best. The Hill Country area fared for the sheer numbers of deer

harvested - yielded few animals during the first two days of hunting. Parks and Wildlife Department regional law enforcement supervisor John Wood in Brownwood said the kill in Burnet and San Saba Counties was light, but with good reports from Kerr and Comal Counties.

TONGUES?

The miracles of Christ produce faith in Him as the Son of God (John 20:30,31). The miracles of the apostles and those on whom they laid their hands (Acts 8:14-17; Acts 19:1-6) were to confirm the spoken word (Heb. 2:1-4). But these miracles were to cease when God's revelation was complete (2 Cor. 13:8-10). The word of God, once confirmed, does not need confirmation in every generation. Yet, some today, as in the past, refuse to be content with God's word. With them emotionalism reigns supreme. Modern Pentecostalism, spreading like a prairie fire, is touching the borders of many religious bodies. It displays a zeal without knowledge, or faith in the facts stated in the first two paragraphs of the article.

But in East Texas, a part of the state not usually associated with good deer hunting, P&WD information officers, wardens and biologists report enthusiastic hunters with large deer. One such white-tail taken from Angelina County had 23-point antlers with an inside spread that measured 24 inches. Biologist Gary Spencer at Silsbee said that recent dry weather gave hunters access to bottomlands along the Angelina and Neches Rivers where they harvested many deer. In Folk and Tyler Counties, wardens counted 120 bucks through their check stations during the weekend. Warden Welby Fountain in Cherokee County estimated some 150 deer were taken in the area on Sunday, the first day of the season for Cherokee County.

Regional supervisor Bill Daniels of Mount Pleasant in North East Texas reported only a fair to low harvest, but with many violations. In North Central Texas and the Pecos basin areas the opening weekend was the best in many years. From Bosque County, one of the best deer hunting spots in the area, warden Ed Henry reported deer to be in excellent condition. Jay Pemberton in Erath County reported seeing more deer in local locker plants than in recent years. Despite unseasonably warm weather and abundance of natural food, hunters in the Permian Basin kept locker plants filled to overflowing. One locker in San Angelo had to turn away hunters Sunday afternoon after registering more than 140 deer in one day. P&WD information officer Tim Lefebvre in San Angelo said the physical condition of the deer taken was excellent with field-dressed weights averaging 92 pounds. Most of the bucks taken in the Permian Basin were eight-pointers. The heaviest buck taken throughout the state so far seems to be a 222-pounder in Brown County near Grosvonor. Deer hunting seemed to be considerably slower in southern Texas. Plenty of cover is left, few deer are moving and the rutting season has yet to start in this part of the state.

Some of the modern emotionalism is a reaction to cold formalism. There are extremes. God wants fervent service from the heart (Ephesians 6:6). "In spirit and in truth" (John 4:23,24). "One of the main features of this Pentecostalism is professed tongue speaking. These deceived people are taught for in some manner learn various syllables, then memorize a passage of scripture to use as the interpretation. Friend, why should you expect God to give you something you can get for yourself? The word of God is complete (1 Tim. 3:16,17). Nothing is to be added to or taken from it (Gal. 1:8,9). Rev. 22:18,19). You can study it and give an answer to those who ask you a reason concerning your hope (1 Pet. 3:15). Professed miracle workers, including tongue speakers, are servants of the devil; who, being deceived, are deceiving others and leading them to eternal ruin. Send your Bible question or comments to Glenn Melton, 306 N. Beach, Woodville, Texas, 75979; ph. 283-5492.

CHURCH OF CHRIST

604 Pine St. Sunday School Bible Study 10 a.m. Worship 11 a.m. & 6 p.m.

LODGE MEETINGS

Stated Communications SNOW RIVER LODGE #385 AF & AM, Spurger, 7:30 p.m., 1st Saturday of the month. Practice meetings 2nd and 4th Monday. Visiting brethren welcome. Jess W. Ward - W. M.; S. H. Jordan - Secretary. ROCKLAND LODGE #656 AF & AM, Rockland, 7:30 p.m., 3rd Saturday of month. Visiting brethren invited. Hubert Unsworth - W. M.; Dee Skinner - Secretary. MAGNOLIA LODGE #495 AF & AM, Woodville, 7:30 p.m., 1st Tuesday of every month. Visiting brethren invited. Jimmie Pike W. M.; E. Dean Sloan, Secretary.

O.E.S. MEETINGS

Regular Meetings WARREN CHAPTER OES, Warren, 7:30 p.m., 1st Thursday of month. Members and visitors invited. Hazel Gardner - W. M.; Earl Johnson - W. P. COLMESNEIL CHAPTER OES, Colmesneil, 7:30 p.m., 3rd Thursday, members and visitors invited. Veda Poland, W. M.; C.E. Poland, W. P.

FAIRVIEW BAPTIST CHURCH, Woodville, Jimmy Owens, pastor; Sunday School 9:45 a.m.; Worship 11 a.m.; Church Training 6 p.m.; Thursday GA's and Access 4 p.m.

BEECH CREEK BAPTIST, E.C. Holland, pastor; Sunday School 9:45 a.m.; morning worship 10:45 a.m.; evening worship 7 p.m.; Wednesday PRAYER SERVICE 7:30 p.m.

FIRST BAPTIST CHURCH, Woodville; Center of Wheat and Charbon, Ph. 283-2795. Dr. Raymond Parker, Pastor; Sunday School 9:40 a.m.; Worship Services 10:50 a.m. and 7 p.m.; Youth Choir, 4:30 p.m.; Children's Choir, Wednesday at 3:30 p.m.; RA's and GA's, 4:15 p.m.; Prayer Meeting and Bible Study 7:15 p.m. on Wednesday.

COBB MILL ROAD BAPTIST CHURCH, Woodville; W.C. Haynes, Pastor; Sunday School 9:45 a.m.; morning worship 10:45 a.m.; Training Union 6 p.m.; Evening worship 7 p.m.; Wednesday GA's 8 p.m.; Prayer meeting 7:30 p.m.

FIRST BAPTIST CHURCH, Warren; Kenneth Cautin, Pastor; Sunday school 9:45 a.m.; Morning worship 11 a.m.; Church training 6 p.m.; Evening worship 7 p.m.

ROCKLAND-REVIVAL CENTER, Rockland, Texas; Rev. Kirby L. Cowart, Pastor; Services Thursday night 7:30 p.m.; Sunday Morning Worship 10:00 a.m.

NEW SHILOH BAPTIST CHURCH West of Woodville; Maeford Lawson, Pastor; Sunday school 9:45 a.m.; Morning worship 11 a.m.; Evening worship 6:30 p.m.

ROCKLAND BAPTIST CHURCH, Rev. Mike Butler, pastor; J.B. Dean, Music Director; Sunday School 10:00 a.m.; Worship Services 11:00 a.m.; Evening Worship 6:00 p.m.; Midweek Prayer services Wednesday 7:00 p.m.; Baptist Men meet every first Thursday at 7:00 p.m.

PLEASANT VALLEY BAPTIST CHURCH, Services 1st, 3rd, and 5th Sunday, C.S. Reed, pastor; 1st service 10:30 a.m.; Worship Service 11:15 a.m.; Mrs. Grace Davidson, song director; Mrs. Eva Lee Flynn, pianist.

OLD SHILOH CHURCH; Services every 1st 3rd and 5th Sunday in month; Bro. Ernest Martin - Pastor. Services begin at 10:45 a.m. promptly. Midweek prayer service Wednesday 6:00 p.m. Everyone welcome.

KATY BAPTIST CHURCH, Colmesneil, 10 a.m. - Sunday School; 11 a.m. - Worship Service; 6:30 p.m. - Evening worship; 7 p.m. - Wednesday prayer meeting; Durl Patrick, Pastor.

CALVARY BAPTIST CHURCH; Rev. Jimmy Dean, Pastor; Sunday School 9:45 a.m.; Morning Worship 11 a.m.; Training Union 6 p.m.; Evening service 7 p.m.; Wednesday Pray meeting 7 p.m.

FIRST BAPTIST CHURCH of Hillister; Henry Shettle, pastor; Sunday school 9:45 a.m.; Morning worship 11 a.m.; Training Union 6 p.m.; Evening worship 7 p.m.; Wednesday prayer meeting 7 p.m.

Davis Food Market
Ph. 547-3339
WARREN

J.B. BEST & Co.
CLOTHING & SHOES FOR YOUR FAMILY

Tycos Feed Co.
FEED & FERTILIZER
WOODVILLE

Wattsco Air Conditioning & Heating
E. BLUFF Ph. 283-3696

Woodville Convalescent Center
Ph. 283-2555 102 N. Beach Woodville

Ogden Chevrolet
COLMESNEIL Ph. 837-5148

McClure Furniture
WOODVILLE Ph. 283-2519

Southeast Texas Saving & Loan

Jarrott's Pharmacy
205 S. Magnolia Ph. 283-2550

CITIZENS STATE BANK
P. O. BOX 108 WOODVILLE, TEXAS 75979

GIVE PRAISE IN CHURCH

SURE HANDS OF THE SURGEON

A child walks... an arm is straightened... a growth is removed... these and many other things are the result of the fine work of the surgeon. This is an occupation and a labor worthy of appreciation.

A star... a new born baby... the world itself... these and many other things reveal God to us: *The heavens declare the glory of God and the firmament shows His handiwork.* Psalm 19, 1

God has wrought a great work. Let us show our love and appreciation by worshipping Him in Church.

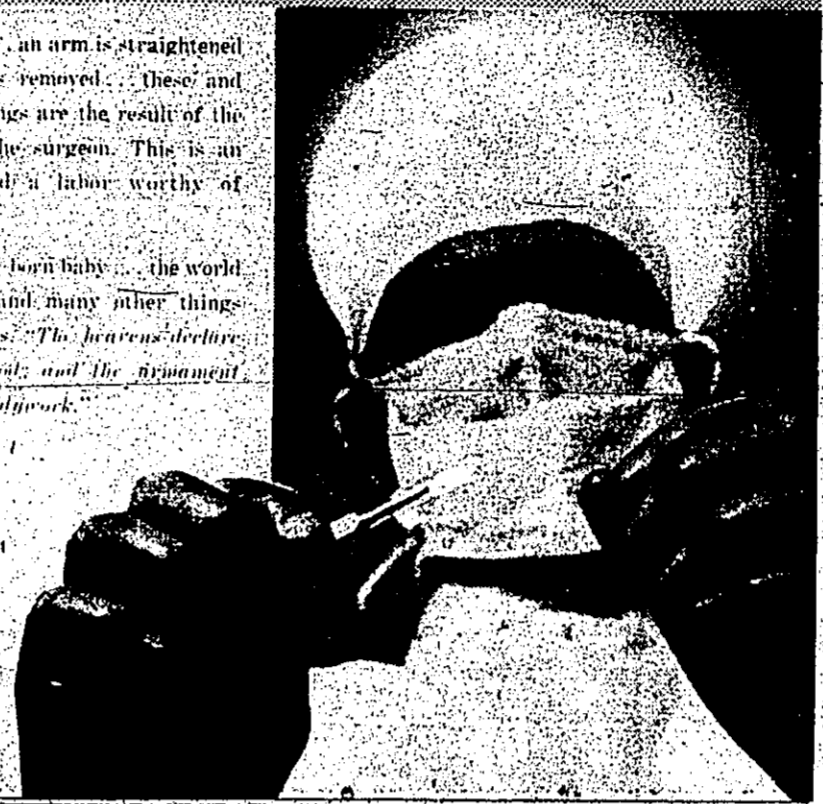

The Church is God's appointed agency in this world for spreading the knowledge of His love for man and of His demand for man to respond to that love by being His worshiper. Without that grounding in the love of God, the government of society as we live will have no purpose and the freedom which we hold so dear will eventually perish. Therefore, even from a selfish point of view, one should support the Church for the sake of the welfare of himself and his family. Beyond that, however, every person should uphold and participate in the Church because it tells the truth about man's life, death and destiny, the truth which alone will set him free to live as a child of God.



NEW HOPE BAPTIST CHURCH; 5 miles east of Warren; Off Hwy. 190 in New Hope Community; Wayne Watkins Pastor; Sunday School 9:45 a.m.; Worship, 11 a.m.; Evening Services, 6 p.m.; Wed. Prayer Meeting 7 p.m.

WOODVILLE MISSIONARY BAPTIST CHURCH; Calvin Gould, pastor; Sunday school 10 a.m.; Morning worship 11 a.m.; Bible study 6 p.m.; Evening worship 7 p.m.; Wednesday prayer meeting 7 p.m.

MIDWAY MISSIONARY BAPTIST CHURCH F.M. 1943, 10 miles East of Warren, 6 miles West of Fred; Bro. Rayburn Fleckinger, Pastor; Sunday School 9:45 a.m.; Morning worship 10:45 a.m.; Training service 5:30 p.m.; Evening worship 6:30 p.m.; Wednesday Prayer meeting 7 p.m.

EBENEZER BAPTIST CHURCH Sunday School, 10:00 a.m.; Worship, 11:00 a.m.; Evening worship, 6:00 p.m.; Wednesday evening worship, 7:00 p.m. Pastor, Lloyd Mahaffey. CATHOLIC

OUR LADY OF THE PINES CATHOLIC CHURCH; Rev. Donnie Padillo, Pastor; 1620 Pine St. Hwy. 287, Saturday Mass 7:30 p.m.; Sunday Mass, 8:30 a.m.; Monday Communion 7:30 a.m.; Tuesday Mass, 6:30 p.m.; Wednesday thru Friday Mass, 7:30 a.m.

CHRISTIAN CHURCH FIRST CHRISTIAN CHURCH (Disciples of Christ), Clyde Bennett, Minister; 109 N. Charlton; Church School 9:45 a.m.; Worship 10:45 a.m.; other meetings as announced.

WOODVILLE CHURCH OF CHRIST, Hwy. 190 west, Sunday Bible school 10 a.m.; Morning worship 11 a.m.; Evening worship 6 p.m.; Wednesday Bible study and worship 7 p.m.; Everyone is welcome.

EPISCOPAL ST. PAUL'S EPISCOPAL CHURCH, Hwy. 190, Dr. George Floyd, Vicar; Sunday services 8:30 a.m.; 1st and 3rd Morning Prayer, 2nd and 4th Holy Communion. Further information call 283-2544.

LUTHERAN ST. PAUL LUTHERAN CHURCH Serving Tyler, Jasper and Sabine Counties. Meeting in Jasper Youth Center, Sunday School 9:45 a.m.

METHODIST SPURGER UNITED METHODIST, Pastor, Eric Williams; Sunday School 9:45 a.m.; Morning worship 11 a.m.; Evening worship 7:30 p.m.

WOODVILLE UNITED METHODIST CHURCH, G. Wayland Elmore, pastor; Sunday school 9:45 a.m.; Morning worship 10:50 p.m.; UMYF meeting 5:30 p.m.; Evening worship 7 p.m.

CHESTER MOUNT HOPE UNITED METHODIST CHURCH; Chester, Rev. Jesse Adams, pastor; Worship service 11 a.m.; Evening worship 6 p.m.; Church school 10 a.m.; Bible study 7 p.m.; (Each Wednesday - Mt. Hope Service 11 a.m.; (fourth Sunday).

WARREN UNITED METHODIST CHURCH, Rev. E. D. Powell, III, Pastor; Sunday School, 10:00 A.M.; Morning worship, 11:00 a.m.

CHURCH OF JESUS CHRIST OF LATTER DAY SAINTS CHURCH OF JESUS CHRIST OF LATTER DAY SAINTS, Woodville. Priesthood 9 a.m.; Sunday school 10:30 a.m.; Sacrament meet 5:30 p.m.; presented by Noah Lee Crosby.

APOSTOLIC APPOSTOLIC TABERNACLE, a United Pentecostal Church, Rev. E.L. Thornton, pastor; Sunday School 10 a.m.; Evening Services, 7 p.m.; Thursday Bible Study, 7:30 p.m.

PENTECOSTAL PENTECOSTAL-HAMPTON HILL, 1 1/2 miles east of Chester, James T. Fry, Loving, pastor; Services Saturday 7:30 p.m. and Sunday; Sunday School 10 a.m.; Morning Worship 11 a.m.; and Evening Worship 7:30 p.m.

WARREN UNITED PENTECOSTAL CHURCH, Sunday School 10 a.m.; Sunday night service 7 p.m.; Wednesday night 7:30 p.m.; Jesse LeBlanc, pastor.

ASSEMBLY OF GOD HILLSTER ASSEMBLY OF GOD CHURCH, Rev. D.K. Martin, pastor; Sunday School 10 a.m.; Worship service 11 a.m.; Young People's Service 6 p.m.; Evening worship 6:30 p.m.; Thursday Bible Study 7 p.m.

SHADY GROVE ASSEMBLY OF GOD CHURCH, West of Woodville, Sister Lela Brown, pastor; Sunday School 10 a.m.; Evening worship 6:30 p.m.; Wednesday service for youth 7 p.m.

ASSEMBLY OF GOD, R.C. Tillery, Pastor; Sunday School 9:45 a.m.; Worship service 11 a.m.; Evening worship 7 p.m.; Wednesday Bible Study 7 p.m.

HARMONY BAPTIST CHURCH, Warren; Williams, Pastor; Sunday School 10 a.m.; Worship Service 11 a.m.; Evening Worship 6 p.m.; Wednesday 7 p.m.

BETHEL BAPTIST CHURCH, Warren; John Spaulding, pastor; Sunday School 9:45 a.m.; Worship service 11 a.m.; Youth Choir 5:15 p.m.; Training Union 6 p.m.; Evening worship 7 p.m.; Adult Choir 6:15 p.m.; Wednesday - WMU, RA's, GA's 6:30 p.m.

FIRST BAPTIST CHURCH of Spurger; Jerry Clark, Pastor; Sunday School 9:45 a.m.; Morning worship 11 a.m.; Evening service 7 p.m.; Mid week worship on Wednesday, 7:30 p.m.

FIRST BAPTIST CHURCH of Doucette, Rev. Drew Sheffield, Sunday school 9:45 a.m.; Morning worship 11 a.m.; Training Union 6 p.m.; Evening worship 7 p.m.; Wednesday Prayer meeting 7 p.m.

PLEASANT HILL BAPTIST CHURCH of Spurger; Pastor Rev. Leslie G. Hooks, Sunday School 9:45 a.m.; Morning worship 11 a.m.; Evening worship 6 p.m.

DRUE VINE BAPTIST CHURCH, 1 mile east of Doucette; Sunday School 9:45 a.m.; Training Union 6 p.m.; Lord's Supper Sunday 6:30 p.m.; Monday Mission 4 p.m.; Tuesday YWCA 6:30 p.m.; Wednesday, Prayer meeting, Teachers 7 p.m.

CHEROKEE BAPTIST CHURCH, services every 2nd and 4th Sunday in the month. Sunday School 10 a.m.; Church 11 a.m.; Everyone welcome. Bro. Ernest Martin, pastor.

ROCKY SPRINGS BAPTIST CHURCH, George Frank, pastor; Sunday school 10 a.m.; Morning worship 11 a.m.; Training Union 6 p.m.; Evening worship 7 p.m.; Wednesday prayer meeting 7:30 p.m.

MT. CARMEL BAPTIST CHURCH, Jack Lewellen, Pastor; Sunday School, 9:45 a.m.; Morning Worship, 11:00 a.m.; Training Union, 6:00 p.m.; Evening Worship 7:00 p.m.; Wednesday Prayer Meeting, 7:00 p.m.

CHESTER BAPTIST CHURCH, Chester Pastor, Barney Bryant; Sunday School 9:45 a.m.; Worship hour, 10:45 a.m.; Training Union, 6 p.m.; and evening worship 6:45 p.m.; Church activity groups meet every Monday after school.

CANEY CREEK BAPTIST CHURCH, Chester, G.M. Standley, pastor; Sunday school 10 a.m.; Morning worship 11 a.m.; Church Training 6 p.m.; Evening worship 7 p.m.; Wednesday services 7 p.m.

FIRST BAPTIST CHURCH OF COLMESNEIL; Sunday school 10 a.m.; Worship Service 11 a.m.; Church Training 6 p.m.; evening worship 7 p.m.; Wednesday WMU 6 p.m.; Prayer meeting 7 p.m.

ENON BAPTIST CHURCH, 4 miles east of Chester on Hwy. 1745, Larry Treat, pastor; Sunday school 9:45 a.m.; Morning worship 11 a.m.; Training Union and Bible study 6 p.m.; Evening worship 7 p.m.; Midweek prayer meeting 7 p.m.; Everyone is welcome.

Western Auto Associate Store
Refrigerator Sales & Service

Magnolia Drive-In Grocery
NORTH-SOUTH-WEST

Service Gas & Appliance Co. Appliance Pros
Jerry A. Carruth, operating manager
Ph. 283-5349 Woodville, Texas

Jack Lane Ford
Jack Lane, President Ph. 283-2528
104 Pine Street Res. Ph. 283-2716

J.B. WHITE Store

Brookshire Bros.
Woodville

Boykin Lumber Co.
Ph. 283-3731 Woodville

Woodville Inn
"WOODVILLE'S FINEST"
NOON BUFFET DAILY
EVERYONE WELCOME!

A & M Motor Co. Inc.
Ph. 715-283-2534, Woodville

Harrington Electric & Plumbing Service

Obituaries

Mary Ella Peoples

WOODVILLE—Funeral services for Mrs. Mary Ella Peoples were held Tuesday, Dec. 2, at 2 p.m. at the Edwards Funeral Home Chapel. The Rev. Charles Layton officiated. Interment followed at the Magnolia Cemetery.

Mrs. Peoples died at 6:45 a.m. Monday, Dec. 1, at Tyler County Hospital after a lengthy illness. She has lived

Deer Season Good

AUSTIN—Depending on where you hunted, the first weekend of deer season was either very good or mediocre at best. The Hill Country area fared for the sheer numbers of deer.

TONGUES?

The miracles of Christ produce faith in Him as the Son of God (John 20:31). The miracles of the apostles and those on whom they laid their hands (Acts 19:11-12) were to confirm the spoken word (Heb. 2:1-4). But, these miracles were to confirm when God's revelation was complete (2 Cor. 13:8-10).

The word of God, once confirmed, does not need confirmation in every generation. Yet, some today, as in the past, refuse to be content with God's way. With their emotionalism, religious superstition, modern Pentecostalism, spreading like a prairie fire, it is causing the hearts of many religious bodies. It displays a zeal without knowledge of or faith in the facts stated in the first two paragraphs of the article.

Some of the modern emotionalism is a reaction to cold formalism. There are extremes. God wants fervent service from the heart (Ephesians 6:6). "We speak and in truth and in truth" (John 4:23, 24).

One of the main features of this Pentecostalism is professed tongue speaking. The deceived people are taught for in some manner learn various syllables, then memorize a passage of scripture to use as the interpretation. Friends, why should you expect God to give you something you can get for yourself? The word of God is complete (1 Tim. 3:16, 17). Nothing is to be added to or taken from it (Rev. 22:18, 19). You can study it and give an answer to those who ask you a question concerning your hope (1 Pet. 3:15).

Professed miracle workers, including tongue speakers, are servants of the devil, who, being deceived, are deceiving others and leading them to eternal ruin.

Send your Bible questions to Glenn Melton, 198 N. Beach, Woodville, TX, 75799, ph. 283-5202.

CHURCH OF CHRIST
604 Pine St.
Sunday 9:45 a.m.
Bible Study 10 a.m.
Worship 11 a.m. & 7 p.m.

LODGE MEETINGS
Stated Communications

SNOW RIVER LODGE #385
AF & AM, Spurge, 7:30 p.m. as Saturday of the month. Practice meetings 2nd and 4th Monday. Visiting brethren welcome. Jess W. Ward - W. M., S. H. Jordan - Secretary.

ROCKLAND LODGE #689
AF & AM, Rockland, 7:30 p.m. 3rd Saturday of month. Visiting brethren invited. Robert Unsworth - W. M., Dick Siskner - Secretary.

YELLOW PINES LODGE #679
AF & AM, Colmesneil, 7:30 p.m. 1st Saturday of every month. Visiting brethren invited. Jimmie Lee W. M., E. Dean Siskner, Secretary.

MAGNOLIA LODGE #695
AF & AM, Woodville, 7:30 p.m. 1st Saturday of every month. Visiting brethren invited. Jimmie Lee W. M., E. Dean Siskner, Secretary.

O.E.S. MEETINGS
Regular Meetings

O.E.S. MEETING CHAPTER
WOODVILLE CHAPTER
403 O.E.S., Woodville, 7:30 p.m., 2nd Monday, members & visitors invited. Hazel G. Worley, W. M., Carlos S. Worley Jr., W.P.

WARREN CHAPTER O.E.S.
WARREN CHAPTER
Thursday of month. Members & visitors invited. Hazel G. Worley, W. M., Earl Johnson - W. P.

COLMESNEIL CHAPTER
O.E.S., Colmesneil, 7:30 p.m., 2nd Thursday, members & visitors invited. Veda E. Poland, W. M., C.E. Poland, W.P.

GIVE PRAISE IN CHURCH

FAIRVIEW BAPTIST CHURCH, Woodville, Jimmy Owens, pastor, Sunday School 9:45 a.m.; morning worship 10:45 a.m.; evening worship 7 p.m.; Wednesday Prayer Service 7:30 p.m.

FIRST BAPTIST CHURCH, Woodville, Corneal of Wheat and Charlton, Ph. 283-2715, Dr. Raymond Parker, Pastor, Sunday School 9:40 a.m.; Worship Services 10:30 a.m. and 7 p.m.; Youth Choir, 4:00 p.m.; Children Choir, Wednesday at 3:30 p.m.; RA's and GA's, 4:15 p.m.; Prayer Meeting and Bible Study 7:15 p.m. on Wednesday.

COBB MILL ROAD BAPTIST CHURCH, Woodville, W.C. Haynes, Pastor, Sunday School 9:45 a.m.; Morning Worship 10:45 a.m.; Training Union 6 p.m.; Evening worship 7 p.m.; Wednesday GA's 6 p.m.; Prayer, meeting 7:30 p.m.

FIRST BAPTIST CHURCH, Warren, Kenneth Butler, Pastor, Sunday School 9:45 a.m.; Morning worship 10:45 a.m.; Church training 6 p.m. Evening worship 7 p.m.

ROCKLAND REVIVAL CENTER, Rockland, Texas, Rev. Kirby E. Cowart, Pastor, Services, Thursday night 7:30 p.m.; Sunday Morning Worship 10:00 a.m.

NEW SHILOH BAPTIST CHURCH West of Woodville, Macford Lawson, Pastor, Sunday School 9:45 a.m. Morning worship 11 a.m. Evening worship 6:30 p.m.

PLEASANT VALLEY BAPTIST CHURCH, Services 1st, 3rd, and 5th Sunday, C.S. Reed, pastor, song service 10:30 a.m.; Worship Service 11:15 a.m.; Mrs. Grace Davidson, Song director, Mrs. Eva Lee Flynn, pianist.

OLD SHILOH CHURCH, Services every 1st, 3rd and 5th Sunday, 9:45 a.m.; Ernie Martin, Pastor, Services, Thursday night 7:30 p.m.; Wednesday prayer meeting, Duri Pastor.

CALVARY BAPTIST CHURCH, Rev. Jimmy Dean, Pastor, Sunday School 9:45 a.m.; Morning Worship 10:45 a.m.; Training Union 6 p.m.; Evening service 7 p.m.; Wednesday prayer meeting, Duri Pastor.

FIRST BAPTIST CHURCH of Hillister, Henry Shelton, pastor, Sunday school 9:45 a.m.; Morning worship 11 a.m.; Training Union 6 p.m.; Evening worship 7 p.m.; Wednesday prayer meeting 7 p.m.

SURE HANDS OF THE SURGEON

A child walks... an arm is straightened... a growth is removed... these and many other things are the result of the fine work of the surgeon. This is an occupation and a labor worthy of appreciation.

"A Star... a new baby... the world itself... the infant may have things... God to use. The physician... the gift of God... and the instrument... of the Holy Spirit..."

God has wrought a great work. Let us show our love and appreciation by worshipping Him in Church.

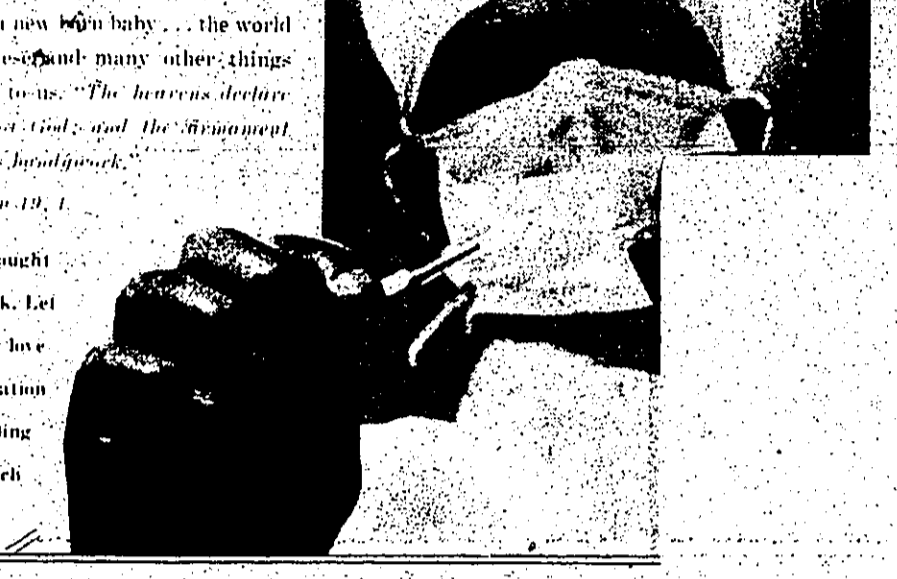

The Church is God's appointed agency in this world for spreading the knowledge of His love for man and the demand for man to respond to that love by loving his neighbor. Without this preaching in the love of God, no government or society on earth could be maintained. The love of God is the foundation of all good things. It is the love of God that has brought forth the world as we know it. One should support the Church for the sake of the welfare of himself and his family. Hence, every person should support and contribute to the Church because it is the work of the Holy Spirit, the death and resurrection which shall bring us all to life in a child of God.

NEW HOPE BAPTIST CHURCH, 5 miles east of Warren, M.F.M., 1943 in New Hope Community, Wayne Watkins Pastor, Sunday School, 9:45 a.m.; Worship, 11 a.m.; Bible study 6:30 p.m.; Wednesday prayer meeting 7 p.m.; Wednesday evening worship 7:30 p.m.

WOODVILLE MISSIONARY BAPTIST CHURCH, Calvin Gould, pastor; Sunday school 10 a.m.; Morning worship 11 a.m.; Bible study 6:30 p.m.; Wednesday prayer meeting 7 p.m.

MIDWAY MISSIONARY BAPTIST CHURCH, F.M. 1943, 10 miles East of Warren, 6 miles West of Cross Bayou, P. L. C. H. Church, Pastor, Sunday School 9:45 a.m.; Morning worship 10:45 a.m.; Training service 6:30 p.m.; Evening worship 6:30 p.m.; Wednesday Prayer meeting 7 p.m.

OUR LADY OF THE PINNACLES, Rev. Benjie Patillo, St. Hwy. 287, Saturday Sunday Mass, 8:30 a.m. Eucharist 7:30 a.m.; Tuesday Wednesday thru Friday

FIRST CHRISTIAN CHURCH, Clyde Bennett, Charlot, Church School 10:45 a.m.; other

HARMONY BAPTIST CHURCH, Warren, Williams, Pastor, Sunday School 10 a.m.; Morning worship 11 a.m.; Evening worship 7 p.m.; Wednesday 7 p.m.; Wednesday 7:30 p.m.

BETHEL BAPTIST CHURCH, Warren, John S. Williams, Pastor, Sunday School 9:45 a.m.; Morning worship 10:45 a.m.; Evening worship 7 p.m.; Wednesday 7:30 p.m.

FIRST BAPTIST CHURCH of Spurge, Jerry Clark, Pastor, Sunday School, 9:45 a.m.; Morning worship 11 a.m.; Evening service 7 p.m.; Mid week worship on Wednesday, 7:30 p.m.

FIRST BAPTIST CHURCH of Doucette, Rev. Drew Sherman, Sunday school 9:45 a.m.; Morning worship 11 a.m.; Training Union 6 p.m.; Evening worship 7 p.m.; Wednesday Prayer meeting 7 p.m.

PLEASANT HILL BAPTIST CHURCH of Spurge, Pastor Rev. Leslie G. Books, Sunday School 9:45 a.m.; Morning worship 11 a.m.; Evening worship 6 p.m.

TRUE VINE BAPTIST CHURCH, 1 mile east of Doucette, Sunday School 9:45 a.m.; Worship 11 a.m.; Lord's Supper Sunday

WARREN UNITED METHODIST CHURCH, Rev. E. Davis Powell, III, Pastor, Sunday School, 10:00 a.m.; Morning worship 11:00 a.m.

CHURCH OF JESUS CHRIST OF LATTER DAY SAINTS, Woodville, Priesthood 9 a.m.; Sunday school 10:30 a.m.; Sacrament meet 5:30 p.m.; presented by Noah Leo Crosby.

ARISTOLIC APOSTOLIC TABERNACLE, a United Pentecostal Church, Rev. E.L. Thornton, pastor, Sunday School 10 a.m.; Evening Services, 7:30 p.m.; Thursday Bible Study, 7:30 p.m.

PENTECOSTAL CHESTER MOUNT HOPE UNITED METHODIST CHURCH, Chester, Rev. Jesse Adams, pastor; Worship service 11 a.m.; Evening worship 6 p.m.; Church school 10 a.m.; Bible study 7 p.m.; (Cash Wednesday - Mt. Hope Service 11 a.m.) (Fourth Sunday)

WARREN UNITED METHODIST CHURCH, Rev. E. Davis Powell, III, Pastor, Sunday School, 10:00 a.m.; Morning worship 11:00 a.m.

CHURCH OF JESUS CHRIST OF LATTER DAY SAINTS, Woodville, Priesthood 9 a.m.; Sunday school 10:30 a.m.; Sacrament meet 5:30 p.m.; presented by Noah Leo Crosby.

ARISTOLIC APOSTOLIC TABERNACLE, a United Pentecostal Church, Rev. E.L. Thornton, pastor, Sunday School 10 a.m.; Evening Services, 7:30 p.m.; Thursday Bible Study, 7:30 p.m.

PENTECOSTAL CHESTER MOUNT HOPE UNITED METHODIST CHURCH, Chester, Rev. Jesse Adams, pastor; Worship service 11 a.m.; Evening worship 6 p.m.; Church school 10 a.m.; Bible study 7 p.m.; (Cash Wednesday - Mt. Hope Service 11 a.m.) (Fourth Sunday)

WARREN UNITED METHODIST CHURCH, Rev. E. Davis Powell, III, Pastor, Sunday School, 10:00 a.m.; Morning worship 11:00 a.m.

WOODVILLE CHURCH OF CHRIST, Hwy. 190 west, Sunday, Bible school 10 a.m.; Morning worship 11 a.m.; Evening worship 6 p.m.; Wednesday Bible study and worship 7 p.m.; Everyone is welcome.

EPISCOPAL ST. PAUL'S EPISCOPAL CHURCH, Hwy. 190, Dr. George Floyd, Vicar, Sunday services 8:30 a.m. 11st and 3rd Morning Prayer, 2nd and 4th Holy Communion. Further information call 283-2544.

LUTHERAN ST. PAUL LUTHERAN CHURCH, Serving Tyler, Jasper and Sabine Counties. Meeting in Jasper Youth Center, Sunday School 9:45 a.m.

METHODIST SPURGER UNITED METHODIST, Pastor, Eric Williams, Sunday School 9:45 a.m.; Morning Worship 11 a.m.; Evening worship 7:30 p.m.

WOODVILLE UNITED METHODIST CHURCH, G. Woodland, Pastor, Sunday School 9:45 a.m.; Morning worship 10:45 a.m.; U.M.W.F. meeting 6:30 p.m.; Evening worship 7 p.m.

CHESTER MOUNT HOPE UNITED METHODIST CHURCH, Chester, Rev. Jesse Adams, pastor; Worship service 11 a.m.; Evening worship 6 p.m.; Church school 10 a.m.; Bible study 7 p.m.; (Cash Wednesday - Mt. Hope Service 11 a.m.) (Fourth Sunday)

WARREN UNITED METHODIST CHURCH, Rev. E. Davis Powell, III, Pastor, Sunday School, 10:00 a.m.; Morning worship 11:00 a.m.

WOODVILLE CHURCH OF CHRIST, Hwy. 190 west, Sunday, Bible school 10 a.m.; Morning worship 11 a.m.; Evening worship 6 p.m.; Wednesday Bible study and worship 7 p.m.; Everyone is welcome.

EPISCOPAL ST. PAUL'S EPISCOPAL CHURCH, Hwy. 190, Dr. George Floyd, Vicar, Sunday services 8:30 a.m. 11st and 3rd Morning Prayer, 2nd and 4th Holy Communion. Further information call 283-2544.

LUTHERAN ST. PAUL LUTHERAN CHURCH, Serving Tyler, Jasper and Sabine Counties. Meeting in Jasper Youth Center, Sunday School 9:45 a.m.

METHODIST SPURGER UNITED METHODIST, Pastor, Eric Williams, Sunday School 9:45 a.m.; Morning Worship 11 a.m.; Evening worship 7:30 p.m.

WOODVILLE UNITED METHODIST CHURCH, G. Woodland, Pastor, Sunday School 9:45 a.m.; Morning worship 10:45 a.m.; U.M.W.F. meeting 6:30 p.m.; Evening worship 7 p.m.

CHESTER MOUNT HOPE UNITED METHODIST CHURCH, Chester, Rev. Jesse Adams, pastor; Worship service 11 a.m.; Evening worship 6 p.m.; Church school 10 a.m.; Bible study 7 p.m.; (Cash Wednesday - Mt. Hope Service 11 a.m.) (Fourth Sunday)

WARREN UNITED METHODIST CHURCH, Rev. E. Davis Powell, III, Pastor, Sunday School, 10:00 a.m.; Morning worship 11:00 a.m.

WOODVILLE CHURCH OF CHRIST, Hwy. 190 west, Sunday, Bible school 10 a.m.; Morning worship 11 a.m.; Evening worship 6 p.m.; Wednesday Bible study and worship 7 p.m.; Everyone is welcome.

EPISCOPAL ST. PAUL'S EPISCOPAL CHURCH, Hwy. 190, Dr. George Floyd, Vicar, Sunday services 8:30 a.m. 11st and 3rd Morning Prayer, 2nd and 4th Holy Communion. Further information call 283-2544.

LUTHERAN ST. PAUL LUTHERAN CHURCH, Serving Tyler, Jasper and Sabine Counties. Meeting in Jasper Youth Center, Sunday School 9:45 a.m.

METHODIST SPURGER UNITED METHODIST, Pastor, Eric Williams, Sunday School 9:45 a.m.; Morning Worship 11 a.m.; Evening worship 7:30 p.m.

WOODVILLE UNITED METHODIST CHURCH, G. Woodland, Pastor, Sunday School 9:45 a.m.; Morning worship 10:45 a.m.; U.M.W.F. meeting 6:30 p.m.; Evening worship 7 p.m.

CHESTER MOUNT HOPE UNITED METHODIST CHURCH, Chester, Rev. Jesse Adams, pastor; Worship service 11 a.m.; Evening worship 6 p.m.; Church school 10 a.m.; Bible study 7 p.m.; (Cash Wednesday - Mt. Hope Service 11 a.m.) (Fourth Sunday)

WARREN UNITED METHODIST CHURCH, Rev. E. Davis Powell, III, Pastor, Sunday School, 10:00 a.m.; Morning worship 11:00 a.m.

WOODVILLE CHURCH OF CHRIST, Hwy. 190 west, Sunday, Bible school 10 a.m.; Morning worship 11 a.m.; Evening worship 6 p.m.; Wednesday Bible study and worship 7 p.m.; Everyone is welcome.

EPISCOPAL ST. PAUL'S EPISCOPAL CHURCH, Hwy. 190, Dr. George Floyd, Vicar, Sunday services 8:30 a.m. 11st and 3rd Morning Prayer, 2nd and 4th Holy Communion. Further information call 283-2544.

LUTHERAN ST. PAUL LUTHERAN CHURCH, Serving Tyler, Jasper and Sabine Counties. Meeting in Jasper Youth Center, Sunday School 9:45 a.m.

METHODIST SPURGER UNITED METHODIST, Pastor, Eric Williams, Sunday School 9:45 a.m.; Morning Worship 11 a.m.; Evening worship 7:30 p.m.

WOODVILLE UNITED METHODIST CHURCH, G. Woodland, Pastor, Sunday School 9:45 a.m.; Morning worship 10:45 a.m.; U.M.W.F. meeting 6:30 p.m.; Evening worship 7 p.m.

CHESTER MOUNT HOPE UNITED METHODIST CHURCH, Chester, Rev. Jesse Adams, pastor; Worship service 11 a.m.; Evening worship 6 p.m.; Church school 10 a.m.; Bible study 7 p.m.; (Cash Wednesday - Mt. Hope Service 11 a.m.) (Fourth Sunday)

WARREN UNITED METHODIST CHURCH, Rev. E. Davis Powell, III, Pastor, Sunday School, 10:00 a.m.; Morning worship 11:00 a.m.

WOODVILLE CHURCH OF CHRIST, Hwy. 190 west, Sunday, Bible school 10 a.m.; Morning worship 11 a.m.; Evening worship 6 p.m.; Wednesday Bible study and worship 7 p.m.; Everyone is welcome.

EPISCOPAL ST. PAUL'S EPISCOPAL CHURCH, Hwy. 190, Dr. George Floyd, Vicar, Sunday services 8:30 a.m. 11st and 3rd Morning Prayer, 2nd and 4th Holy Communion. Further information call 283-2544.

LUTHERAN ST. PAUL LUTHERAN CHURCH, Serving Tyler, Jasper and Sabine Counties. Meeting in Jasper Youth Center, Sunday School 9:45 a.m.

METHODIST SPURGER UNITED METHODIST, Pastor, Eric Williams, Sunday School 9:45 a.m.; Morning Worship 11 a.m.; Evening worship 7:30 p.m.

WOODVILLE UNITED METHODIST CHURCH, G. Woodland, Pastor, Sunday School 9:45 a.m.; Morning worship 10:45 a.m.; U.M.W.F. meeting 6:30 p.m.; Evening worship 7 p.m.

CHESTER MOUNT HOPE UNITED METHODIST CHURCH, Chester, Rev. Jesse Adams, pastor; Worship service 11 a.m.; Evening worship 6 p.m.; Church school 10 a.m.; Bible study 7 p.m.; (Cash Wednesday - Mt. Hope Service 11 a.m.) (Fourth Sunday)

WARREN UNITED METHODIST CHURCH, Rev. E. Davis Powell, III, Pastor, Sunday School, 10:00 a.m.; Morning worship 11:00 a.m.

WOODVILLE CHURCH OF CHRIST, Hwy. 190 west, Sunday, Bible school 10 a.m.; Morning worship 11 a.m.; Evening worship 6 p.m.; Wednesday Bible study and worship 7 p.m.; Everyone is welcome.

EPISCOPAL ST. PAUL'S EPISCOPAL CHURCH, Hwy. 190, Dr. George Floyd, Vicar, Sunday services 8:30 a.m. 11st and 3rd Morning Prayer, 2nd and 4th Holy Communion. Further information call 283-2544.

LUTHERAN ST. PAUL LUTHERAN CHURCH, Serving Tyler, Jasper and Sabine Counties. Meeting in Jasper Youth Center, Sunday School 9:45 a.m.

METHODIST SPURGER UNITED METHODIST, Pastor, Eric Williams, Sunday School 9:45 a.m.; Morning Worship 11 a.m.; Evening worship 7:30 p.m.

WOODVILLE UNITED METHODIST CHURCH, G. Woodland, Pastor, Sunday School 9:45 a.m.; Morning worship 10:45 a.m.; U.M.W.F. meeting 6:30 p.m.; Evening worship 7 p.m.

CHESTER MOUNT HOPE UNITED METHODIST CHURCH, Chester, Rev. Jesse Adams, pastor; Worship service 11 a.m.; Evening worship 6 p.m.; Church school 10 a.m.; Bible study 7 p.m.; (Cash Wednesday - Mt. Hope Service 11 a.m.) (Fourth Sunday)

WARREN UNITED METHODIST CHURCH, Rev. E. Davis Powell, III, Pastor, Sunday School, 10:00 a.m.; Morning worship 11:00 a.m.

WOODVILLE CHURCH OF CHRIST, Hwy. 190 west, Sunday, Bible school 10 a.m.; Morning worship 11 a.m.; Evening worship 6 p.m.; Wednesday Bible study and worship 7 p.m.; Everyone is welcome.

EPISCOPAL ST. PAUL'S EPISCOPAL CHURCH, Hwy. 190, Dr. George Floyd, Vicar, Sunday services 8:30 a.m. 11st and 3rd Morning Prayer, 2nd and 4th Holy Communion. Further information call 283-2544.

LUTHERAN ST. PAUL LUTHERAN CHURCH, Serving Tyler, Jasper and Sabine Counties. Meeting in Jasper Youth Center, Sunday School 9:45 a.m.

METHODIST SPURGER UNITED METHODIST, Pastor, Eric Williams, Sunday School 9:45 a.m.; Morning Worship 11 a.m.; Evening worship 7:30 p.m.

WOODVILLE UNITED METHODIST CHURCH, G. Woodland, Pastor, Sunday School 9:45 a.m.; Morning worship 10:45 a.m.; U.M.W.F. meeting 6:30 p.m.; Evening worship 7 p.m.

CHESTER MOUNT HOPE UNITED METHODIST CHURCH, Chester, Rev. Jesse Adams, pastor; Worship service 11 a.m.; Evening worship 6 p.m.; Church school 10 a.m.; Bible study 7 p.m.; (Cash Wednesday - Mt. Hope Service 11 a.m.) (Fourth Sunday)

WARREN UNITED METHODIST CHURCH, Rev. E. Davis Powell, III, Pastor, Sunday School, 10:00 a.m.; Morning worship 11:00 a.m.

WOODVILLE CHURCH OF CHRIST, Hwy. 190 west, Sunday, Bible school 10 a.m.; Morning worship 11 a.m.; Evening worship 6 p.m.; Wednesday Bible study and worship 7 p.m.; Everyone is welcome.

EPISCOPAL ST. PAUL'S EPISCOPAL CHURCH, Hwy. 190, Dr. George Floyd, Vicar, Sunday services 8:30 a.m. 11st and 3rd Morning Prayer, 2nd and 4th Holy Communion. Further information call 283-2544.

LUTHERAN ST. PAUL LUTHERAN CHURCH, Serving Tyler, Jasper and Sabine Counties. Meeting in Jasper Youth Center, Sunday School 9:45 a.m.

METHODIST SPURGER UNITED METHODIST, Pastor, Eric Williams, Sunday School 9:45 a.m.; Morning Worship 11 a.m.; Evening worship 7:30 p.m.

WOODVILLE UNITED METHODIST CHURCH, G. Woodland, Pastor, Sunday School 9:45 a.m.; Morning worship 10:45 a.m.; U.M.W.F. meeting 6:30 p.m.; Evening worship 7 p.m.

CHESTER MOUNT HOPE UNITED METHODIST CHURCH, Chester, Rev. Jesse Adams, pastor; Worship service 11 a.m.; Evening worship 6 p.m.; Church school 10 a.m.; Bible study 7 p.m.; (Cash Wednesday - Mt. Hope Service 11 a.m.) (Fourth Sunday)

WARREN UNITED METHODIST CHURCH, Rev. E. Davis Powell, III, Pastor, Sunday School, 10:00 a.m.; Morning worship 11:00 a.m.

Best Christmas Gift Headquarters

think ROBES for Her this CHRISTMAS

SPORTSWEAR
BLOUSES AND SKIRTS
Donn Kenny Skirts \$13.95 & \$14.95
10 Match Blouses \$14.00
10 Shore Blouses \$10.00 to \$14.00

LONG PARTY DRESSES

LADIE'S COATS

First Quality 100% Nylon
PANTY HOSE
3 pr. for \$1.00

Giftworthy Ideas

Stationery

Costume Jewelry

Beautiful NDBAGS for Ladies
Packable COMFY SLIPPERS
Gala Colors

PRINCESS GARDNER

WEMBLEY TIES
\$5.50
\$6.50

MENS UNDERWEAR
Jockey Hanes Fruit of the Loom Arrow Munningswear

MENS ROBES
\$8.99
\$25.99

think SPORTSWEAR for Her this CHRISTMAS

We'll Jane Colby Mr. Dino Inner Vision by Ship 'n Shore Bogart of Texas Aileen Queen Casual

RETAKE

SOUTHWEST MICRO PUBLISHING, INC.

FOR CHILDREN

Boy's Pants and Shirts

new Fancy Sport SHIRTS \$10.99 to \$22.50

Mens Leisure SUITS ONE GROUP \$36.00 NOW \$24.99 \$39.00 NOW \$29.99

FOR MEN
RED WING BOOTS
TONY LAMA BOOTS
NOCONA BOOTS
TEXAS BRAND BOOTS

Mens PAJAMAS \$7.99 to \$14.00

MEN'S DRESS GLOVES
TEX TAN BELTS
PIECES (LAMP)
HILL FOLDS

BUCKSON NOW UNDER NE...
\$3.95 to \$10.00

Layaway Now

Brookshire Bros. Woodville

Boykin Lumber Co. Woodville
Ph. 283-3731

Woodville Inn
"WOODVILLE'S FINEST"
EVERYONE WELCOME!

A & M Motor Co. Inc.
Ph. 73-265-254, Woodville

Harrington Electric & Plumbing Service

THE PERFECT GIFT
J.B. Best & Co.
Gift Certificate

FOR MEN
RED WING BOOTS
TONY LAMA BOOTS
NOCONA BOOTS
TEXAS BRAND BOOTS

Mens PAJAMAS \$7.99 to \$14.00

MEN'S DRESS GLOVES
TEX TAN BELTS
PIECES (LAMP)
HILL FOLDS

BUCKSON NOW UNDER NE...
\$3.95 to \$10.00

Layaway Now

THE PERFECT GIFT
J.B. Best & Co.
Gift Certificate

FOR MEN
RED WING BOOTS
TONY LAMA BOOTS
NOCONA BOOTS
TEXAS BRAND BOOTS

Mens PAJAMAS \$7.99 to \$14.00

MEN'S DRESS GLOVES
TEX TAN BELTS
PIECES (LAMP)
HILL FOLDS

BUCKSON NOW UNDER NE...
\$3.95 to \$10.00

Layaway Now

Obituaries

Mary Ella Peoples

WOODVILLE—Funeral services for Mrs. Mary Ella Peoples were held Tuesday, Dec. 2, at 2 p.m. at the Ed. Wain's Funeral Home Chapel. The Rev. Charles Harmon officiated. Interment followed in the Magnolia Cemetery. Mrs. Peoples died at 6:45 a.m. Monday, Dec. 1, at Tyler County Hospital after a lengthy illness. She has lived

Deer Season Good

AUSTIN—Depending on where you hunted, the first week-end of deer season was either very good or mediocre at best. The Hill Country area fared for the sheer numbers of deer

TONGUES?

The miracles of Christ produce faith in Him as the Son of God (John 20:31). The miracles of the apostles and those on whom they laid their hands (Acts 9:17-18; Acts 13:9-10) were to confirm the gospel (Heb. 2:1-4). But, these miracles were to confirm when God's revelation was complete (2 Cor. 13:10). The word of God, once confirmed, does not need confirmation in every generation. Yet, some today, in the past, refuse to be content with the word. With their emotional religious fervor, they spread their Pentecostalism, spreading like a prairie fire. It is causing the hearts of many religious bodies. It displays a zeal without knowledge of, or faith in, the facts stated in the first two paragraphs of the article.

GIVE PRAISE IN CHURCH

SURE HANDS OF THE SURGEON

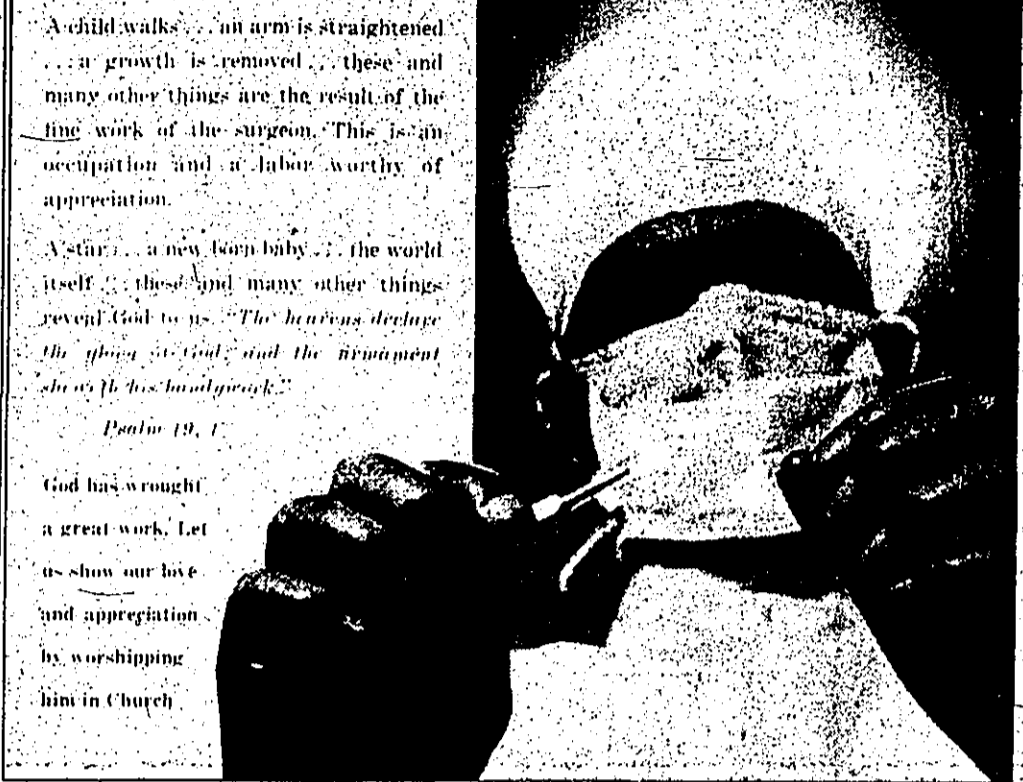

A child walks... an arm is straightened... growth is removed... these and many other things are the result of the fine work of the surgeon. This is an occupation and a labor worthy of appreciation.

FAIRVIEW BAPTIST CHURCH, Woodville, Jimmy Owens, pastor; Sunday School 9:45 a.m.; morning worship 10:45 a.m.; evening worship 7 p.m.; Wednesday Prayer Service 7:30 p.m.

BEECH CREEK BAPTIST, E.C. Holland, pastor; Sunday School 9:45 a.m.; morning worship 10:45 a.m.; evening worship 7 p.m.; Wednesday Prayer Service 7:30 p.m.

FIRST BAPTIST CHURCH, Woodville; Corner of Wheat and Charlton; Ph. 283-2795. Dr. Raymond Parker, Pastor; Sunday School 9:45 a.m.; Worship Services 10:45 a.m. and 7 p.m.; Youth Choir, 4:30 p.m.; Children Choir, Wednesday at 3:30 p.m.; RAY and GA's, 4:15 p.m.; Prayer Meeting and Bible Study 7:30 p.m. on Wednesday.

COBB HILL ROAD-BAPTIST CHURCH, Woodville, W.G. Hayes, Pastor; Sunday School 9:45 a.m.; Morning worship 10:45 a.m.; Training Union 6 p.m.; Evening worship 7 p.m.; Wednesday GA's 6 p.m.; Prayer meeting, 7:30 p.m.

FIRST BAPTIST CHURCH, Warren, Kenneth Caudill, Pastor; Sunday school 9:45 a.m.; Morning worship 10:45 a.m.; Church training 6 p.m.; Evening worship 7 p.m.

ROCKLAND BAPTIST CENTER, Rockland, Texas, Rev. Firdole L. Cowart, Pastor; Services, Thursday night, 7:30 p.m.; Sunday Morning worship 10:30 a.m.

NEW SHILOH BAPTIST CHURCH West of Woodville, Macford Lawson, Pastor; Sunday school 9:45 a.m.; Morning worship 10:45 a.m.; Church training 6 p.m.; Evening worship 7 p.m.

PLEASANT VALLEY BAPTIST CHURCH, Services 1st, 3rd, and 5th Sunday, C.S. Road, pastor, song service 10:30 a.m.; Worship Service, 11:15 a.m.; Mrs. Grace Davidson, song director; Mrs. Eva Lee Flynn, pianist.

OLD SHILOH CHURCH, Services every 1st 3rd and 5th Sunday in month; Bro. Ernest Martin, Pastor; Services begin at 10:45 a.m. promptly; Midweek prayer service Wednesday, 6:00 p.m. Everyone welcome.

KATY BAPTIST CHURCH, Colmesneil, 10 a.m. - Sunday School; 11 a.m. - Worship Service; 6:30 p.m. - Evening worship, 7 p.m. - Wednesday prayer meeting; Darr Patrick, Pastor.

CALVARY BAPTIST CHURCH, Rev. Jimmy Dean, Pastor; Sunday School 9:45 a.m.; Morning Worship 10:45 a.m.; Training Union 6 p.m.; Evening service 7 p.m.; Wednesday Prayer meeting 7 p.m.

FIRST BAPTIST CHURCH of Hillister, Hillister, Texas; Pastor, Rev. J. H. Hamilton; Sunday School 9:45 a.m.; Morning worship 10:45 a.m.; Training Union 6 p.m.; Evening worship 7 p.m.; Wednesday prayer meeting 7 p.m.

WOODVILLE CHURCH OF CHRIST, Hwy. 180 west; Sunday, Bible school 10 a.m.; Morning worship 11 a.m.; Evening worship 7 p.m.; Wednesday Bible study and worship 7 p.m.; Everyone is welcome.

ST. PAUL'S EPISCOPAL CHURCH, Hwy. 180, Dr. George Floyd, Vicar; Sunday school, 1st and 3rd Morning Prayer, 2nd and 4th Holy Communion; Further information call 283-2544.

ST. PAUL LUTHERAN CHURCH Serving Tyler, County, Sabine, Counties; Meeting in Jasper Youth Center, Sunday School 9:45 a.m.

SPURGER UNITED METHODIST, Pastor, Eric Williams; Sunday School 9:45 a.m.; Morning worship 11 a.m.; Evening worship 7:30 p.m.

WOODVILLE UNITED METHODIST CHURCH, G. Chester Emory, pastor; Sunday school 9:45 a.m.; Morning worship 10:45 a.m.; Evening worship 7 p.m.; U.M.W. meeting, 5:30 p.m.; Evening worship 7 p.m.

CHESTER MOUNT HOPE UNITED METHODIST CHURCH, Chester, Rev. Jesse Adams, pastor; Morning worship 10:45 a.m.; Evening worship 7 p.m.; Church school 10 a.m.; Bible study, 7 p.m.; Church Wednesday - Mt. Hope Service 11 a.m. (fourth Sunday).

WARREN UNITED METHODIST CHURCH, Rev. E. Davis Powell, III, pastor; Sunday School, 10:30 A.M.; Morning worship 11:00 a.m.

CHURCH OF JESUS CHRIST OF LATTER DAY SAINTS, Woodville, Priesthood 9 a.m.; Sunday school 10:30 a.m.; Sacrament meet 5:30 p.m.; presented by Noah Lee Cronley.

APOSTOLIC TABERNACLE, a United Pentecostal Church, Rev. L.L. Thornton, pastor; Sunday School 10 a.m.; Evening Services, 7 p.m.; Thursday Bible Study, 7:30 p.m.

PENTECOSTAL PENTECOSTAL HAMPTON HILL-1 mile east of Chester, James Troy Loving, pastor; Services: Saturday 7:30 p.m. and Sunday; Sunday School 10 a.m.; Evening worship 7 p.m.; and Evening worship 7:30 p.m.

WARREN UNITED PENTECOSTAL CHURCH, Sunday School 10 a.m.; Sunday night service 7 p.m.; Wednesday night 7:30 p.m.; Jesus LeBlanc, pastor.

ASSEMBLY OF GOD, Hillister, Rev. D.K. Martin, pastor; Sunday School 10 a.m.; Worship service 11 a.m.; Young People's Service 6 p.m.; Evening worship 7:30 p.m.; Thursday Bible Study 7:30 p.m.

SHADY GROVE ASSEMBLY OF GOD CHURCH, West of Woodville, Sister Lela Brown, pastor; Sunday School 10 a.m.; Evening worship 7:30 p.m.; Wednesday service for youth 7 p.m.

ASSEMBLY OF GOD, R.C. Thibez, Pastor, Sunday School 9:45 a.m.; Worship service 11 a.m.; Evening worship 7 p.m.; Wednesday Bible Study 7 p.m.

HARMONY BAPTIST CHURCH, 283-2795; Williams, Pastor; Sunday School 10 a.m.; Morning worship 11 a.m.; Evening worship 7 p.m.; Wednesday Prayer Meeting 7 p.m.; Wednesday, 7 p.m.; W.M.U. BA's, GA's 6:30 p.m.

FIRST BAPTIST CHURCH of Spurger, Jerry Clark, Pastor; Sunday School, 9:45 a.m.; Morning worship 10:45 a.m.; Evening worship 7 p.m.; Wednesday, 7 p.m.; Mid-week worship on Wednesday, 7:30 p.m.

FIRST BAPTIST CHURCH of Doucette, Rev. Drew Sheffield, Sunday school 9:45 a.m.; Morning worship 10:45 a.m.; Training Union 6 p.m.; Evening worship 7 p.m.; Wednesday Prayer meeting 7 p.m.

PLEASANT HILL BAPTIST CHURCH of Spurger, Pastor Rev. Leslie G. Hooks, Sunday School 9:45 a.m.; Morning worship 10:45 a.m.; Church training 6 p.m.; Evening worship 7 p.m.

TRUE VINE BAPTIST CHURCH, 1 mile east of Doucette, Sunday School 9:45 a.m.; Worship 11 a.m.; Lord's Supper Sunday 8:30 p.m.; Monday Hallelu 4 p.m.; Tuesday YWCA 6:30 p.m.; Wednesday, Prayer meeting, Teachers 7 p.m.

CHEROKEE BAPTIST CHURCH, services every 2nd and 4th Sunday in the month; Sunday School 10 a.m.; Church 11 a.m.; Everyone welcome. Bro. Ernest Martin, pastor.

ROCKY SPRINGS BAPTIST CHURCH, George Franks, pastor; Sunday school 10 a.m.; Morning worship 11 a.m.; Training Union 6 p.m.; Evening worship 7 p.m.; Wednesday prayer meeting 7:30 p.m.

MT. CARMEL BAPTIST CHURCH, J.W. Lovell, Pastor; Sunday School, 9:45 a.m.; Morning worship, 10:45 a.m.; Training Union, 6:00 p.m.; Evening worship 7:30 p.m.; Wednesday Prayer Meeting, 7:00 p.m.

CHESTER BAPTIST CHURCH, Chester, Pastor, Barney Bryant; Sunday School, 9:45 a.m.; Worship hour, 10:45 a.m.; Training Union, 6 p.m.; and evening worship 7:30 p.m.; Church activity groups meet every Monday after school.

CANEY CREEK BAPTIST CHURCH, Chester, G.M. Shandley, pastor; Sunday school 10 a.m.; Morning worship 11 a.m.; Church training 6 p.m.; Evening worship 7 p.m.; Wednesday WMU 6 p.m.; Prayer meeting 7 p.m.

FIRST BAPTIST CHURCH OF COLMESNEIL; Sunday school 10 a.m.; Worship Service 11 a.m.; Church training 6 p.m.; evening worship 7 p.m.; Wednesday WMU 6 p.m.; Prayer meeting 7 p.m.

ENON BAPTIST CHURCH, 4 miles east of Chester on Hwy. 1745; Larry Trost, pastor; Sunday school, 9:45 a.m.; Morning worship 10:45 a.m.; Training Union and evening worship 7 p.m.; Midweek prayer meeting 7 p.m.; Everyone is welcome.

CHURCH OF CHRIST, Hwy. 180 west; Sunday, Bible school 10 a.m.; Morning worship 11 a.m.; Evening worship 7 p.m.; Wednesday Bible study and worship 7 p.m.; Everyone is welcome.

ST. PAUL'S EPISCOPAL CHURCH, Hwy. 180, Dr. George Floyd, Vicar; Sunday school, 1st and 3rd Morning Prayer, 2nd and 4th Holy Communion; Further information call 283-2544.

ST. PAUL LUTHERAN CHURCH Serving Tyler, County, Sabine, Counties; Meeting in Jasper Youth Center, Sunday School 9:45 a.m.

SPURGER UNITED METHODIST, Pastor, Eric Williams; Sunday School 9:45 a.m.; Morning worship 11 a.m.; Evening worship 7:30 p.m.

WOODVILLE UNITED METHODIST CHURCH, G. Chester Emory, pastor; Sunday school 9:45 a.m.; Morning worship 10:45 a.m.; Evening worship 7 p.m.; U.M.W. meeting, 5:30 p.m.; Evening worship 7 p.m.

CHESTER MOUNT HOPE UNITED METHODIST CHURCH, Chester, Rev. Jesse Adams, pastor; Morning worship 10:45 a.m.; Evening worship 7 p.m.; Church school 10 a.m.; Bible study, 7 p.m.; Church Wednesday - Mt. Hope Service 11 a.m. (fourth Sunday).

WARREN UNITED METHODIST CHURCH, Rev. E. Davis Powell, III, pastor; Sunday School, 10:30 A.M.; Morning worship 11:00 a.m.

CHURCH OF JESUS CHRIST OF LATTER DAY SAINTS, Woodville, Priesthood 9 a.m.; Sunday school 10:30 a.m.; Sacrament meet 5:30 p.m.; presented by Noah Lee Cronley.

APOSTOLIC TABERNACLE, a United Pentecostal Church, Rev. L.L. Thornton, pastor; Sunday School 10 a.m.; Evening Services, 7 p.m.; Thursday Bible Study, 7:30 p.m.

PENTECOSTAL PENTECOSTAL HAMPTON HILL-1 mile east of Chester, James Troy Loving, pastor; Services: Saturday 7:30 p.m. and Sunday; Sunday School 10 a.m.; Evening worship 7 p.m.; and Evening worship 7:30 p.m.

WARREN UNITED PENTECOSTAL CHURCH, Sunday School 10 a.m.; Sunday night service 7 p.m.; Wednesday night 7:30 p.m.; Jesus LeBlanc, pastor.

ASSEMBLY OF GOD, Hillister, Rev. D.K. Martin, pastor; Sunday School 10 a.m.; Worship service 11 a.m.; Young People's Service 6 p.m.; Evening worship 7:30 p.m.; Thursday Bible Study 7:30 p.m.

SHADY GROVE ASSEMBLY OF GOD CHURCH, West of Woodville, Sister Lela Brown, pastor; Sunday School 10 a.m.; Evening worship 7:30 p.m.; Wednesday service for youth 7 p.m.

ASSEMBLY OF GOD, R.C. Thibez, Pastor, Sunday School 9:45 a.m.; Worship service 11 a.m.; Evening worship 7 p.m.; Wednesday Bible Study 7 p.m.

Best Christmas Gift Headquarters

think ROBES for Her this CHRISTMAS

SPORTSWEAR
BLOUSES AND SKIRTS
Donn Kenny Skirts \$13.95 & \$14.95
Died to Match Blouses \$14.95
Ship 'n Shore Blouses \$10.95 to \$14.95

LONG PARTY DRESSES

LADIE'S COATS
First Quality, 100% Nylon
PANTY HOSE
3 pr. for \$10.00

Giftworthy Ideas

Stationery
Beautiful HANDBAGS For Ladies Packable! COMFY SLIPPERS
Gala Colors

COSTUME JEWELRY

think SPORTSWEAR for Her this CHRISTMAS

We'll Jane Colby Mr. Dino Inner Vision by Ship 'n Shore Bogart of Texas Aileen Queen Casual

CORDUROY VEST REG. \$10.95 NOW \$6.88

SHIRTS Arrour Dress \$7.00 to \$16.00

SUITS & SPORT COATS 30% to 50% off reg. price

WEMBLEY TIES \$5.50 \$6.50

PRINCESS GARDNER

UNDERWEAR Jockey Hanes Fruit of the Loom Arrour Munnigwear

MENS ROBES \$8.99 \$25.99

Western Auto Associate Store Refrigerator Sales & Service

Magnolia Drive-In Grocery NORTH-SOUTH-WEST

Service Gas & Appliance Co. Appliances Prospects

Jack Lane Ford Jack Lane, President, 104 Pine Street, Ph. 283-2226 Res. Ph. 283-2716

J.B. WHITE Store

Brookshire Bros. Woodville

Boykin Lumber Co. Ph. 283-3731 Woodville

Woodville Inn "WOODVILLE'S FINEST" NOON BUFFET DAILY EVERYONE WELCOME!

A & M Motor Co. Inc. Ph. 75-261-2534

Harrington Electric & Plumbing Service

FOR CHILDREN Boy's Pants and Shirts

SHIRTS new Fancy Sport \$10.99 to \$22.50

SUITS ONE GROUP Mens Leisure \$36.95 NOW \$24.95 \$39.95 NOW \$29.95

FOR MEN RED WING BOOTS TONY LAMA BOOTS NOCONA BOOTS TEXAS BRAND BOOTS

PAJAMAS Mens \$7.99 to \$14.00

MEN'S DRESS GLOVES HURRY! **BUCKSON** NOW UNDER NEARLY \$3.95 \$10.00

THE PERFECT GIFT J.B. Best & Co. Gift Certificate

THE PERFECT GIFT J.B. Best & Co. Gift Certificate

BUCKSON NOW UNDER NEARLY \$3.95 \$10.00

THE PERFECT GIFT J.B. Best & Co. Gift Certificate

Davis Food Market Ph. 547-3538 WARREN

J.B. BEST & Co. CLOTHING & SHOES FOR YOUR FAMILY

Tyco Feed Co. FEED & FERTILIZER WOODVILLE

Wattsco Air Conditioning & Heating E. BLUFF, Ph. 283-3696

Woodville Convalescent Center Ph. 283-2555 102 N. Beach Woodville

Ogden Chevrolet COLMESNEIL Ph. 637-5148

McClure Furniture WOODVILLE Ph. 283-2519

Southeast Texas Saving & Loan

Jarrott's Pharmacy 206 S. Magnolia Ph. 283-2550

CITIZENS STATE BANK P.O. BOX 109 WOODVILLE, TEXAS 75797

WOODVILLE CHURCH OF CHRIST 604 Pine St. Sunday School 9:45 a.m.; Bible Study 10 a.m.; Worship 11 a.m.; 6 p.m.

LOGE MEETINGS Stated Communications

SNOW RIVER LODGE #385 A.F. & A.M. Spurger, 7:30 p.m. at Saturday of the month. Practice meetings 2nd and 4th Monday. Visiting brethren welcome. Jess W. Ward - W. M., S. H. Jordan - Secretary.

ROCKLAND LODGE #285 A.F. & A.M. Rockland, 7:30 p.m. 2nd Saturday of month. Visiting brethren invited. Robert Unsworth - W.M., Dee Skinner - Secretary.

MAGNOLIA LODGE #495 A.F. & A.M. Woodville, 7:30 p.m. 1st Tuesday of every month. Visiting brethren invited. Jimmie P. Lee W.M., E. Dean Sloan, Secretary.

O.E.S. MEETINGS Regular Meetings

O.E.S. MEETING WOODVILLE CHAPTER 403 O.E.S. Woodville 7:30 p.m. 2nd Monday, members & visitors invited. Virginia Warley, W. M., Carlos S. Worley Jr., W. P.

WARREN CHAPTER O.E.S. Warren Chapter, 7:30 p.m. 2nd Thursday of month. Members & visitors invited. Earl Johnson - W. M., Earl Johnson - W. P.

COLMESNEIL CHAPTER O.E.S. Colmesneil, 7:30 p.m. 2nd Wednesday of month. Members & visitors invited. Veda F. Pollock, W. M., C.E. Pollock, W. P.

WOODVILLE CHURCH OF CHRIST 604 Pine St. Sunday School 9:45 a.m.; Bible Study 10 a.m.; Worship 11 a.m.; 6 p.m.

LOGE MEETINGS Stated Communications

SNOW RIVER LODGE #385 A.F. & A.M. Spurger, 7:30 p.m. at Saturday of the month. Practice meetings 2nd and 4th Monday. Visiting brethren welcome. Jess W. Ward - W. M., S. H. Jordan - Secretary.

ROCKLAND LODGE #285 A.F. & A.M. Rockland, 7:30 p.m. 2nd Saturday of month. Visiting brethren invited. Robert Unsworth - W.M., Dee Skinner - Secretary.

MAGNOLIA LODGE #495 A.F. & A.M. Woodville, 7:30 p.m. 1st Tuesday of every month. Visiting brethren invited. Jimmie P. Lee W.M., E. Dean Sloan, Secretary.

O.E.S. MEETINGS Regular Meetings

O.E.S. MEETING WOODVILLE CHAPTER 403 O.E.S. Woodville 7:30 p.m. 2nd Monday, members & visitors invited. Virginia Warley, W. M., Carlos S. Worley Jr., W. P.

WARREN CHAPTER O.E.S. Warren Chapter, 7:30 p.m. 2nd Thursday of month. Members & visitors invited. Earl Johnson - W. M., Earl Johnson - W. P.

COLMESNEIL CHAPTER O.E.S. Colmesneil, 7:30 p.m. 2nd Wednesday of month. Members & visitors invited. Veda F. Pollock, W. M., C.E. Pollock, W. P.

WOODVILLE CHURCH OF CHRIST 604 Pine St. Sunday School 9:45 a.m.; Bible Study 10 a.m.; Worship 11 a.m.; 6 p.m.

LOGE MEETINGS Stated Communications

SNOW RIVER LODGE #385 A.F. & A.M. Spurger, 7:30 p.m. at Saturday of the month. Practice meetings 2nd and 4th Monday. Visiting brethren welcome. Jess W. Ward - W. M., S. H. Jordan - Secretary.

ROCKLAND LODGE #285 A.F. & A.M. Rockland, 7:30 p.m. 2nd Saturday of month. Visiting brethren invited. Robert Unsworth - W.M., Dee Skinner - Secretary.

MAGNOLIA LODGE #495 A.F. & A.M. Woodville, 7:30 p.m. 1st Tuesday of every month. Visiting brethren invited. Jimmie P. Lee W.M., E. Dean Sloan, Secretary.

O.E.S. MEETINGS Regular Meetings

O.E.S. MEETING WOODVILLE CHAPTER 403 O.E.S. Woodville 7:30 p.m. 2nd Monday, members & visitors invited. Virginia Warley, W. M., Carlos S. Worley Jr., W. P.

WARREN CHAPTER O.E.S. Warren Chapter, 7:30 p.m. 2nd Thursday of month. Members & visitors invited. Earl Johnson - W. M., Earl Johnson - W. P.

COLMESNEIL CHAPTER O.E.S. Colmesneil, 7:30 p.m. 2nd Wednesday of month. Members & visitors invited. Veda F. Pollock, W. M., C.E. Pollock, W. P.

WOODVILLE CHURCH OF CHRIST 604 Pine St. Sunday School 9:45 a.m.; Bible Study 10 a.m.; Worship 11 a.m.; 6 p.m.

LOGE MEETINGS Stated Communications

SNOW RIVER LODGE #385 A.F. & A.M. Spurger, 7:30 p.m. at Saturday of the month. Practice meetings 2nd and 4th Monday. Visiting brethren welcome. Jess W. Ward - W. M., S. H. Jordan - Secretary.

ROCKLAND LODGE #285 A.F. & A.M. Rockland, 7:30 p.m. 2nd Saturday of month. Visiting brethren invited. Robert Unsworth - W.M., Dee Skinner - Secretary.

MAGNOLIA LODGE #495 A.F. & A.M. Woodville, 7:30 p.m. 1st Tuesday of every month. Visiting brethren invited. Jimmie P. Lee W.M., E. Dean Sloan, Secretary.

O.E.S. MEETINGS Regular Meetings

O.E.S. MEETING WOODVILLE CHAPTER 403 O.E.S. Woodville 7:30 p.m. 2nd Monday, members & visitors invited. Virginia Warley, W. M., Carlos S. Worley Jr., W. P.

WARREN CHAPTER O.E.S. Warren Chapter, 7:30 p.m. 2nd Thursday of month. Members & visitors invited. Earl Johnson - W. M., Earl Johnson - W. P.

COLMESNEIL CHAPTER O.E.S. Colmesneil, 7:30 p.m. 2nd Wednesday of month. Members & visitors invited. Veda F. Pollock, W. M., C.E. Pollock, W. P.

Hunters! Make This Year's Trophy

Deer Hunting Headquarters

We have everything you need for a successful, enjoyable hunt.

Remington, Winchester & Browning Guns

SULLIVAN'S

For ALL Your Hardware Needs

211 W Bluff 283-2231

Complete selection of shotgun, rifle & pistol ammunition.

Hunting vests, shell belts, game bags, rifle slings, hunting suits, cleaning accessories.

Resident & Non-resident Hunting Licenses



PAY OFF!!

\$100 IN CASH PRIZES FOR BUCK WITH WIDEST RACK

FIRST PRIZE	SECOND PRIZE	THIRD PRIZE	FOURTH PRIZE
\$50	\$25	\$15	\$10
For Widest Rack	For Second Widest Rack	For Third Widest Rack	For Fourth Widest Rack

Cash prizes totaling \$100 will be paid to hunters who register the four legally killed buck deer in Tyler County with the widest rack of antlers during the deer season ending January 1, 1976. All deer must be brought by the TYLER COUNTY BOOSTER office for measurement and picture, and an 8 X 10 photograph will be presented to each person bringing a deer by for measurement. A certified check will be mailed to each winner after they are announced in THE TYLER COUNTY BOOSTER edition of January 6, 1976.

THE SAME RULES WILL APPLY IN EACH PRIZE CATEGORY AND THE WIDTH OF EACH RACK WILL DETERMINE THE WINNER IN ALL CASES. THE NUMBER OF POINTS WILL NOT BE TAKEN INTO CONSIDERATION.

FREE 30-30 Winchester TO THE FIRST PLACE WINNER COMPLIMENTS EAST TEXAS LAND CO. & the TYLER COUNTY BOOSTER

Hunt in Style with Outdoor Sportswear from **BIRDWELL'S**

We Process Buckskin Hides & Purchase Deer Racks

OLE EAST TEXAS FURNITURE FACTORY
NEXT TO HERITAGE VILLAGE

Get Your Hunting and Picnic Supplies from **GRAMMER'S GROCERY**

283-2560 1403 W. BLUFF

Remember Follow **HUNTING Safety Rules**

TYLER COUNTY BOOSTER

Best = G

WOLVERINE

BOOTS AND SHOES

RED WING

Good Hunting This Season

"See Us for all your Real Estate Needs"

COMMERCIAL • RESIDENTIAL • RANCHES • ACREAGE • APPRAISALS

283-5252

210 SOUTH MAGNOLIA

Tyndall's Truck Stop Cafe

DEER HUNTERS

Make sure to **STOP BY TYNDALL'S FOR A GOOD HOT BREAKFAST BEFORE BRINGING DOWN THAT BUCK!**

WE'RE OPEN 24 HOUR A DAY!

Woodville Hwy. 69 - 3 Miles South of Woodville 283-5261

WELDING

PORTABLE & SHOP WELDING • GENERAL & INDUSTRIAL WELDING

BIRDWELL'S MACHINE & WELDING SHOP

202 East Bluff 283-3405

JIMMY for go anywhere people

A & M Motor Company

S. Magnolia 283-2538



Pretty Rack

W.B. Browne of Beaumont shot this big buck at about 8:45 Saturday morning near the Wildwood Community. He used a 30.06 rifle in the kill. The buck's rack measured 21 inches, quite a nice mount for this Beaumont hunter.

Warren Season Starts

The final over-all statistics for the Warren Warriors 1976-77 football season were as follows:

WARREN	OPPONENT	Rushing	Average	Passing	Average	First Downs	Fumbles Lost
1876	108	199	21	12	12	38	21
904	91	309	31	7	7	29	21

INDIVIDUAL RUSHING	Time Carried	Yards	Average per carry
Max McGary	167	817	4.9
Frank Wolf	100	625	6.3
Felton Cruse	91	455	5.0
Jesse White	13	83	6.4

PASS INTERCEPTIONS	By	Yards
16	McGary	85
5	Bo Edwards	55
3	Laundy	59
2	McNery	35
2	White	46
2	Wolf	43
1	A. Graham	31
1	Ken Gore	22
1	J. Singletary	20

FACKLES	By	Yards
20	Foxworth	20
16	R. Cassee	16
15	Gardner	15
10	White	10
8	Gary Freeman	8
5	R. Crawford	5
4	McNery	4
3	G. Ellis	3
3	Huleth	3
2	T. Goolsbee	2
4-2-4	Season Record	4-2-4

Shepherd Fems Down Colmesneil

Shepherd downed Colmesneil in girls basketball action last week with a score of 51 to 48. The Bulldogs held 33 to 23 lead at half time, but came back to find themselves out in the cold as they only managed 3 points in the second half. She Shepherd's 15. She Shepherd's 15. She Shepherd's 15.

Bulldogs Romp West Hardin Oilers

The Colmesneil Bulldogs romped the West Hardin Oilers 67 to 27 Friday night. The girls had a fantastic night as they managed to double West Hardin's score, as they headed toward their locker room as the half time buzzer sounded, with a score of 28 to 13.

Hydrilla Control Encouraging

Up to 98 percent of the hydrilla was removed in some Parks and Wildlife Department test plots at Lake Livingston and F&W officials are encouraged with the preliminary results of such experimental control work.

ATTENTION HUNTERS & TRAPPERS

For keeper will be in Woodville at Barclay Texas Service Station Hwy. 287 & 190

Each Tuesday from 4:30 PM 5:00 beginning Dec. 2

We buy green and dry fur of all kinds. Skin Care Plans (like approximations) and open up the middle.

We also buy deer hides! We'll handle fur between Top Prices!

D & W Fur Co.
400 N. Tarrant St.
Huntsville, Tex.
PH. 798-5057

Family Golf Popular At Dogwood Country Club

Cold mornings mingled with our Indian Summer have not cooled the golfers enthusiasm at Dogwood Country Club. Warm, colorful golf jackets and sweaters dot the course until warm afternoon come.

Warriorettes Beat Corrigan

The Warren Warriorettes Basketball team beat Corrigan - Camden 46-49 on Monday at Warren.

Warren J.V. Wins Too

The J.V. Warriorettes beat Corrigan - Camden 46-23 at Warren on Monday evening Nov. 24.

Just 21 Days to go



Students Learn How To Handle Firearms Safely

Some 22 students participants are shown here learning how to handle and shoot a firearm as part of the Texas Volunteer Hunter Safety Training Program which is sponsored by the 4-H and Youth Sub-committee of the Tyler County Program Building Committee. The course is being taught by the Texas Parks and Wildlife Department with Officer Hugh Hancock teaching this class. Participants have to be 12 years old or older to enter the course. Students shown here are as follows: Scott Tolbert, Todd Stafford, Joey Phleider, Deann Kinon, Frank Hanna, Kim Richardson, Connie Tillory, Michelle Riche, Donna Owens, Pam Morrell, Byron MacWilliam, Paul Swearingen, Ray Tillory, Scotty Ward, Tony Mison, Randy Harrison, Kevin Dickey, Glen Andrus, Kevin Hudson, Lisa Abbott, James Tillford and High School Principal Benet Hanna. The students were allowed to use the shooting range at the Dogwood Country Club and were assisted by David Dillon.

TRI-FLEX TRAMPOLINES GARRETT'S SAW & MOWER IN LUMBERTON, TEXAS (ON HWY NEXT TO HIGH SCHOOL) CALL 755-1890

WOODVILLE FEED & SUPPLY

101 S. WILLIS 283-5224

Home of the horse feeding authorities

PURINA CHOWS

CITIZENS STATE BANK

MEMBER F.D.I.C.

Colmesneil Edges Broadbent

The Colmesneil Bulldogs edged by Broadbent by a small margin of 61 to 58 on Tuesday. The Bulldogs defeated Broadbent after a pep talk from Coach R.H. Moffett, the girls came back to show Broadbent that they meant business.

Is this the cheapest way to buy hay?

If you're concerned with the high cost of providing good hay or pasture, we have the solution: Purina® Horse Chow® Checkers®. Each pellet of Horse Chow Checkers® is a complete ration. It contains all the hay any horse needs—and it's the best and most alfalfa you can buy. When fed as recommended, Purina Horse Chow Checkers® guarantee Horse Chow Checkers will provide all the energy, protein, vitamins and minerals required to meet or exceed the National Research Council's recommendations for horses. You buy only what your horse requires when you buy Horse Chow Checkers. You might actually save money while providing precisely balanced nutrition. Discover how easy saving money can be. See us for Purina Horse Chow Checkers.

Holiday Specials!

FOR YOUR HOME, FROM LESLO... ENJOY THESE FOR YEARS TO COME

FANTASTIC SELECTION WOOD PANELING Clearance

ECONOMY PRE-FINISHED FOR SOLID WALLS

Medium Westchester **\$2.69**

4 MM Pre-Finished REAL MAHOGANY Reg. 3.69 **\$3.49**

Major House

THE GRACEFUL ELEGANCE OF CLASSIC FURNITURE

CABINETS

Ideal for China Cabinet, and storage. Many uses for homes. Finished Furniture - All Sizes to Fit Your Needs.

GET READY FOR COLDER WEATHER SAVE ON HEATING COST WITH A CAST IRON HEATER

FRANKLIN FIREPLACES

AMERICAN MADE ATLANTA STOVE CO. NOW IN STOCK

No. 26, REG. 347.95

SPECIAL NOW \$247.95

SPECIALS ON FINEST QUALITY REAL HARDWOOD PANELING FOR STUD WALLS

1/2" BEAUTIFUL DARK HEIRLOOM BIRCH reg. 6.95 **\$5.49**

1/2" HIGHLAND BIRCH reg. 7.95 **\$6.99**

1/2" CORDOVAN BIRCH reg. 7.95 **\$6.99**

1/2" BEAUTIFUL NATURAL BIRCH reg. 8.95 **\$6.99**

1/2" BLACK BIRCH reg. 8.95 **\$6.99**

1/2" CASTILLIAN BIRCH reg. 8.95 **\$6.99**

55% OFF LIST PRICE! INVENTORY STOCK ONLY!

Washerless Faucet Special!

PEERLESS FAUCET

\$19.95 \$21.95

\$14.95 \$17.95

BOX HEATER

Efficient, Economical

NO. 27

Now **\$99.95**

THERMOSTAT CONTROL No. 2502 SUPER AUTOMATIC

Now **\$139.95**

HEATERS

No. 20F **\$15.95**

No. 24F **\$19.95**

SEE OUR COMPLETE PANELING CENTER... PRE-FINISHED MOLDING & NAILS TO MATCH.

COMMERCIAL SECONDS 100% USEABLE MASONITE TILEBOARD

- SALT & PEPPER
- GOSSIMER GOLD
- 4x8 SHEETS NOW

Now on Special **\$6.95**

SWIRL PATTERNS

- SWIRL WHITE
- SWIRL YELLOW
- GOLD BROCADE

Now! **\$6.95**

TRUCKLOAD SALE

PVC PIPE CLASS PIPE STANDARD

1/2"	8' Fl.	1 1/2"	16' Fl.
3/4"	9' Fl.	1 3/4"	22' Fl.
1"	12' Fl.	2"	32' Fl.

WITHOUT COUPLING

SCH. 40 (HEAVY) PLAIN END

1/2"	25c Fl.	7'	62c Fl.
3/4"	33c Fl.	7'	110c Fl.
1"	44c Fl.	4'	1.49 Fl.
1 1/4"	49c Fl.	5'	2.49 Fl.

PVDC HOT WATER PIPE IS AVAILABLE

SEPTIC TANKS CONCRETE

300 GALLON **\$85.00**

500 GALLON **\$121.95**

FIBERGLASS

300 GALLON **\$89.95**

500 GALLON **\$125.00**

DELIVERED IN 20 MILE RADIUS

PICKUP TOOL BOXES

R-64 R-53 R-48 Wide-Narrow & Import

REGULAR 89.95 BUY NOW FOR ONLY **\$69.95**

MANSFIELD POLY MILER PREMIUM QUALITY TIRES

CHECK OUR PRICES BEFORE YOU BUY!

NOW IN STOCK, WHITE WALLS

	F.E.C.
A-78x13	20.25
VW-540x15	26.00
G78x14	24.95
G78x15	28.41
H78x15	23.75
BLACK G78x15	23.75

BUY NOW AND SAVE!

YOUR ONE-STOP HOME BUILDING SUPER MARKET

PANTY HOSE

POPULAR COLORS

ONE SIZE FITS ALL NO LIMIT

29c PAIR

LESLO

SEE US FOR YOUR

- VLUMBER
- VPAIN
- VPANELING
- VHARDWARE
- VPLUMBING
- VFENCING

JASPER • NEMPHILL • LUFKIN

Tax Shortcourse Scheduled Soon

A two-day workshop for tax practitioners is scheduled for December 8 and 9 at the Student Center of Stephen F. Austin State University. The discussion leaders will be a pair of experienced local tax professionals.

The workshop will be held in the Venetian Ballroom at the student center beginning at 9 a.m. each day.

Topics to be covered include what's new, partnership and investment credit on Monday and soil and water conservation and land clearing, net operating losses, capital gains and losses, Section 1223 gains and losses, depreciation, and farm loss recapture on Tuesday.

Included in the tuition will be all tax educational materials and refreshments, said Wayne Taylor, coordinator.

Taylor, area economist for the Texas Agricultural Extension Service, urged those planning to attend to register in advance if at all possible.

"Although fees will be accepted at the door, enrollment will be limited and on a first come, first served basis, of course," he emphasized.

The Lieutenant Governor's Report By Bill Hobby

AUSTIN—Over the next several weeks I am going to share with you remarks delivered by Jim Williams to the Texas Research League annual meeting and to the last regular meeting of the Joint Advisory Committee of Government Operations on the topic "Current Spending Issues: People Service Programs." In his remarks, Williams points out a number of problems facing the State of Texas in providing different types of services needed by our people.

Williams began his remarks with a discussion of the important case of Morales versus Turman. "In August of 1974, a federal court in Texas handed down a decision that could have severe consequences for the State's juvenile delinquency program if it is upheld. The case was styled Morales versus Turman, and the judge made three significant points. He said, first, that the Texas Youth Council, which administers the State juvenile program, has a constitutional mandate to provide services designed to rehabilitate delinquent children, second, that the State institutions run by the Youth Council - Gatesville and Houstonville - are places where rehabilitation is impossible, and they must be closed as soon as possible; and third, he said that it is unconstitutional for the Youth Council to institutionalize every child committed to its charge.

Farm Loans On Increase

COLLEGE STATION—Farmers in the United States are receiving more money than ever from their own banking system, says Johnny Feagan, area economist with the Texas Agricultural Extension Service.

Feagan points out that the number of loans through the Farm Credit System, which is made up of Federal, State and local banks, has increased by 20 percent over the last year.

"There are 450 agricultural credit institutions in Texas with a total of 150,000 members, notes Feagan. These cooperatives are expected to do more than \$750 million in business this year.

"The present trend," says Feagan, "is a reduced number of cooperatives but an increased volume of business with a growing need for additional financing."

Texas Taxes

Austin—There is frequently confusion among retail merchants about the use of sales tax Exemption Certificates and Resale Certificates.

A Resale Certificate can be used only by a person or business holding a valid sales tax permit and buying an otherwise taxable item from another person or business holding a sales tax permit.

An example of this might be a small auto repair shop which would have a sales tax permit. It would give the distributor a Resale Certificate and not pay sales tax on the parts purchased.

The repair shop would then sell the parts to its customers, charging them the sales tax and remitting it to the state. The distributor, meanwhile, would use the Resale Certificate to prove to the state why that portion of his sales weren't taxed.

Generally a retailer is considered by us to be in compliance with the law if he accepts an Exemption Certificate in good faith. That is, he believes the purchaser is an exempt organization. Obviously, in the case of public agencies such as school districts and local governments, there is no question.

Merchants accepting either Resale Certificates or Exemption Certificates should be very careful to keep these records.

Any question about either kind of certificate should be directed to any of the Comptroller's field offices throughout Texas or directly to my office in Austin, Texas 78774.

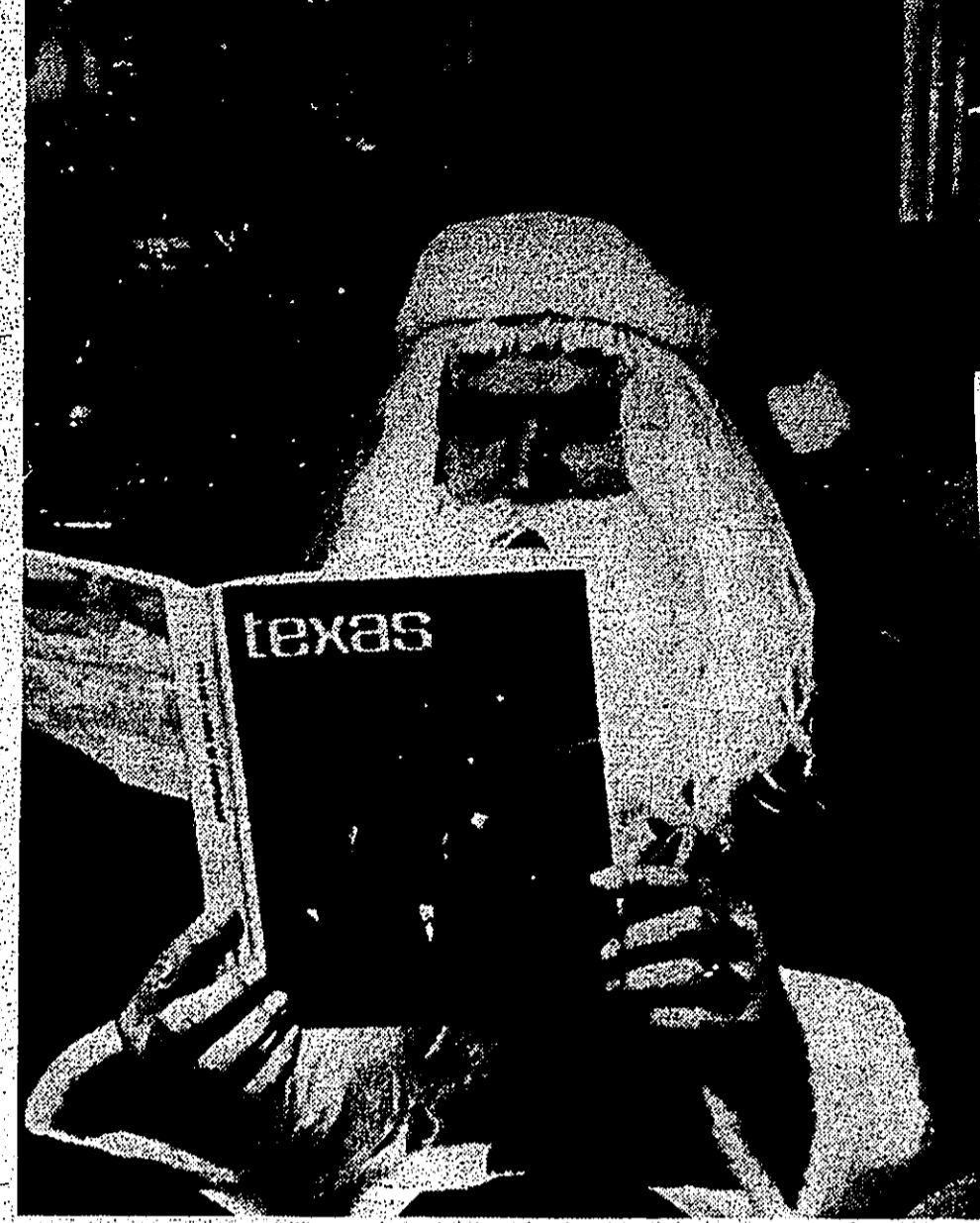

Jim Williams, Lieutenant Governor of Texas, is shown in a portrait. He is wearing a suit and tie, and has his hands clasped in front of him.

Angelina County Gets \$30,000 Probation Grant

AUSTIN—Governor Dolph Briscoe announced his approval today of a \$30,000 grant to Angelina County to expand the court's juvenile probation department.

The money comes from the Criminal Justice Division of the Governor's Office. CJD administers the state's book grant from the Law Enforcement Assistance Administration under the Crime Control Act of 1970.

The grant will provide for probation of a three member probation unit, including a chief probation officer, an assistant probation officer and a secretary. Minimizing the necessity of placing juveniles in institutions and providing adequate supervision to all youths in need of probation services are project objectives.

Angelina County will provide a \$6500 cash match to CJD funds.

The Angelina County grant was among 52 totaling approximately \$3.5 million, which Governor Briscoe approved after having received recommendations from the Criminal Justice Division Advisory Board November 14.

18 Shopping Days Till Christmas

HAVE YOU MET THIS MAN?



you should meet him, get to know him, hire the expert who has the answers to all your insurance problems—Auto, Life, Business, Home. He can save you money, too. A good man to know. Call him now.

FARMERS INSURANCE GROUP

AUTO • LIFE • FIRE

THICK • COMMERCIAL

Fast • Fair • Friendly

LEWIS HUDSON

318 KELLEY BLVD. 283-3724

Angelina County Gets \$30,000 Probation Grant

AUSTIN—Governor Dolph Briscoe announced his approval today of a \$30,000 grant to Angelina County to expand the court's juvenile probation department.

The money comes from the Criminal Justice Division of the Governor's Office. CJD administers the state's book grant from the Law Enforcement Assistance Administration under the Crime Control Act of 1970.

The grant will provide for probation of a three member probation unit, including a chief probation officer, an assistant probation officer and a secretary. Minimizing the necessity of placing juveniles in institutions and providing adequate supervision to all youths in need of probation services are project objectives.

Angelina County will provide a \$6500 cash match to CJD funds.

The Angelina County grant was among 52 totaling approximately \$3.5 million, which Governor Briscoe approved after having received recommendations from the Criminal Justice Division Advisory Board November 14.

HOLIDAY SAVINGS from Green Light.

Only a few days left! So better hurry to your Green Light Auto Parts Store and enjoy these sparkling low prices while supply lasts.

All will make welcome gifts—especially for do-it-yourselfers. They're guaranteed and sure to help brighten somebody's holiday season!

Truck Mate Mirror

By Robert. Attractive, sturdy mirror for all pickups, vans and small trucks. Two-point mounting system, super-strong contoured head. Regular price: \$13.

Now only **\$7.88**

SAVE \$5.12

BAC "Supertonic" Timing Light

Professional quality. Provides brilliant, blue-white flash of light visible in day/night. "Stops" timing mark when engine is operating. Operates from car battery, tube easily replaced. Regular price: \$35.72.

Now only **\$22.39**

SAVE \$13.33

Hollywood Car Ramps

Rugged construction with ramp surfaces embossed for positive traction. Will hold up to 5000 lbs. Accommodates wide tires. Regular price: \$35.

Now only **\$11.00**

SAVE \$1

Gable Top Tool Box

By Model. Full length, lift-out tray. Baked on imperial blue patterned finish over phosphorized steel. Piano hinges, latch neck, perforated. 924 cubic inch tool carrying capacity. Regular price: \$9.98.

Now only **\$6.33**

SAVE \$3.05

Jimmy's Auto Parts

Highway 68 Colmesneil, Texas

Jo-Be Auto Parts

510 S. Magnolia St. Woodville, Texas

Pate's Auto Parts

Fred, Texas

The Southwestern Bell business office in Woodville has been relocated at 105 S. 3rd Street in Silsbee.

To contact your new business office, call: (toll free) 283-2504

For your convenience you may pay your telephone bills at **White's Auto Store** 304 S. Magnolia in Woodville

Southwestern Bell

Bureau's Membership Grows To 180,470

SAN ANTONIO—A number of county Farm Bureaus were honored by the Texas Farm Bureau here tonight for accomplishments during 1975 in the fields of membership, education, safety, and public information.

The Recognition and Awards Program was a highlight of the 42nd annual Texas Farm Bureau convention held here at the San Antonio Convention Center. The program featured several entertainers who had been winners of the FFB Talent Fund, another convention activity. In years past, it also had an inspirational tie-in with the Bicentennial observance.

Texas Farm Bureau gained 14,254 members in 1975 to reach a total of 180,470. Harris County received the most coveted award, the John Gortman Award, which goes annually to the county Farm Bureau with the largest total membership. Harris County has 2,811 Farm Bureau member families.

Harris County also received the FFB President's Award for having the largest number of new members—490. Winners of the other two personal membership awards were Lampasas County FFB

which got the Plain Cooperative Loving Cup for having had the longest period of continuous gain (28 years), and Wharton County FFB which received the FFB President's Trophy for registering the largest membership gain (17,700).

The Recognition and Awards Program was a highlight of the 42nd annual Texas Farm Bureau convention held here at the San Antonio Convention Center. The program featured several entertainers who had been winners of the FFB Talent Fund, another convention activity. In years past, it also had an inspirational tie-in with the Bicentennial observance.

Texas Farm Bureau gained 14,254 members in 1975 to reach a total of 180,470. Harris County received the most coveted award, the John Gortman Award, which goes annually to the county Farm Bureau with the largest total membership. Harris County has 2,811 Farm Bureau member families.

Harris County also received the FFB President's Award for having the largest number of new members—490. Winners of the other two personal membership awards were Lampasas County FFB

M.L. Price of Planterville is director for the district. Counties in district II, which of which received an award, are Austin, Brazoria, Chambers, Colorado, Fayette, Bexar, Grimes, Harris, Matagorda, Montgomery, Waller, and Wharton.

Recognized as being the ten largest county FFBs in membership strength were Harris, 2,811; McLennan 2,632; Fayette, 2,465; Fort Bend, 2,452; Ellis, 2,441; Van Zandt, 2,387; Wharton, 2,319; Bell, 2,014; Nacogdoches, 1,918; and Hidalgo, 1,887.

The ten county FFBs with the largest membership gain are Wharton, 317; Tom Green, 294; Brazoria, 286; Coryell, 255; Houston, 245; Fayette, 231; McLennan, 225; Fort Bend, 223; Falls, 195; and Kaufman, 190.

The top ten counties in membership gain are Harris, 490; Van Zandt, 416; Wharton, 411; McLennan, 410; Fayette, 399; Tom Green, 390; Kaufman, 384; Coryell, 367; Brazoria, 356; and Wise, 355. Sixteen county organizations received awards for renewing at least 95 percent of their 1974 members. They are Coke,

Potter, Burleson, Comal, Bexar, Hutchinson, Matagorda, San Patricio, Live Oak, Chambers, Tyler, Wharton, Madison, Kleberg, Concho, and Hartgen.

Continuous gain trophies were presented county FFBs to Moore, Randall, Scurry, and Wheeler.

Those that have registered a gain for ten years continuously are Anderson, Blanco, Burnet, Childress, Comal, Gillespie, Henderson, Madison, Erath, Freestone, Grimes, Grimes, Harrison, Hunt, Jefferson, Lavaca, Leon, Leon, and Parmour.

Five-year continuous gain counties are Borden, Burleson, Calhoun, Garza, Comal, Dallas, Denton, Gonzales, Hill, Hardley, Harris, Hill, Kinney, Limousin, McLennan, Menard, Navarro, Palo Pinto, Sabine, Uvalde, Victoria, and Yoakum.

Announcement of the Texas Forestry Commission's 1976 program was made at the meeting last week. The program is to be planned on a county-by-county basis.

During 1976 TFA will concentrate on public relations activities. Increased membership and the conservation and education of the Texas Forestry Commission are the main goals.

The Texas Forestry Commission is headed by the Forest Resources Board. Dr. C. M. Harbord of Temple is pastor of the Forest Resources Board. The Forest Resources Board is headed by the Forest Resources Board. The Forest Resources Board is headed by the Forest Resources Board.

San Antonio Convention Center. The program featured several entertainers who had been winners of the FFB Talent Fund, another convention activity. In years past, it also had an inspirational tie-in with the Bicentennial observance.

Texas Farm Bureau gained 14,254 members in 1975 to reach a total of 180,470. Harris County received the most coveted award, the John Gortman Award, which goes annually to the county Farm Bureau with the largest total membership. Harris County has 2,811 Farm Bureau member families.

Harris County also received the FFB President's Award for having the largest number of new members—490. Winners of the other two personal membership awards were Lampasas County FFB

which got the Plain Cooperative Loving Cup for having had the longest period of continuous gain (28 years), and Wharton County FFB which received the FFB President's Trophy for registering the largest membership gain (17,700).

The Recognition and Awards Program was a highlight of the 42nd annual Texas Farm Bureau convention held here at the San Antonio Convention Center. The program featured several entertainers who had been winners of the FFB Talent Fund, another convention activity. In years past, it also had an inspirational tie-in with the Bicentennial observance.

Texas Farm Bureau gained 14,254 members in 1975 to reach a total of 180,470. Harris County received the most coveted award, the John Gortman Award, which goes annually to the county Farm Bureau with the largest total membership. Harris County has 2,811 Farm Bureau member families.

Harris County also received the FFB President's Award for having the largest number of new members—490. Winners of the other two personal membership awards were Lampasas County FFB

Wilson report

WASHINGTON, D.C.—Congressman Charles Wilson (D-Texas) announced today that he is cosponsoring a bill which would curtail the severe penalties HEW has imposed on those federally-funded day care centers which do not comply with HEW regulations on staff-to-child ratios.

"This would mean," Wilson continued, "that ninety-four percent of the programs nationwide would either be reorganized or risk a total withdrawal of federal funds."

"I had this to be unfair and unrealistic. It would cause serious disruptions to existing centers and would no doubt force many others to close. HEW, in its zeal to enforce regulations which have not been adequately studied or worked out, is once again causing more harm to exist, than good."

The bill would be enforced for eighteen months during which time HEW and the Congress could study the situation more carefully.

"Equitable standards need to be set for different situations so children can receive acceptable care at a reasonable cost. The bill would grant states the opportunity to negotiate their respective situations with HEW until an equitable standardization is formulated."

Game Violations Numerous

AUSTIN—After the draw weekend of deer season, Parks and Wildlife Department game wardens can probably account for as many game violations as numbers of deer taken by hunters.

With exceptions, the deer kill was relatively light during Texas' wild season. In some parts of the Permian Basin and Western Kingdoms, law enforcement officials report a total of 1,871 game violations as of Oct. 31, some 400 of which were for hunting deer at night, during closed season, or during closed season.

Law enforcement officials in Austin report a total of 1,871 game violations as of Oct. 31, some 400 of which were for hunting deer at night, during closed season, or during closed season.

The Consumer Alert

ALSTON—In previous columns we've discussed problems the average citizen may have when he or she unwittingly writes an occasional check that "bounces" due to insufficient funds. In most such instances, when the problem is discovered, the person makes good the check.

But there are a few individuals who make it a habit of writing bad checks. These are the "artists" who "paper" or "pass" are a special problem for merchants and banks. Although the law provides that individuals too may be victimized, either directly or indirectly, the Texas Penal Code (11) interfering with commerce by issuing a check in a safe manner, forcing merchants to raise prices to cover their losses and the cost of tightened security arrangements. Some estimate that the amount of check fraud losses at \$1 billion annually.

Lawyers in our Attorney General's Consumer Protection, Law Enforcement, and Crime Prevention divisions all say there is a wide variety of ways a merchant can lose money through bad check transactions. But, there are several safeguards that may help merchants full the professional "paper hanger," too, fall under, the District and County Attorneys Association equates merchants that to require valid identification from check writers. Recommended are Texas driver's licenses, Department of Public Safety-issued I.D. cards, student or service I.D. cards, or two or more major credit cards.

Always check to see that any photo or description matches that of the check writer. See, too, that the address and signature match that on the check. If a check has irregularities, messy printing, or a name and address that don't correspond to that of the I.D. card, the check could be counterfeit. Be cautious if a stranger who is writing a check chatters excessively, drops packages, or is in a big hurry. Not all such persons are hot check writers.

Forestry Group Adopts '76 Program

ALSTON—Texas Forestry Association Board of Directors adopted the 1976 program for the Texas Forestry Commission at the annual meeting last week. The program is to be planned on a county-by-county basis.

During 1976 TFA will concentrate on public relations activities. Increased membership and the conservation and education of the Texas Forestry Commission are the main goals.

The Texas Forestry Commission is headed by the Forest Resources Board. Dr. C. M. Harbord of Temple is pastor of the Forest Resources Board. The Forest Resources Board is headed by the Forest Resources Board.

ALSTON—Texas Forestry Association Board of Directors adopted the 1976 program for the Texas Forestry Commission at the annual meeting last week. The program is to be planned on a county-by-county basis.

During 1976 TFA will concentrate on public relations activities. Increased membership and the conservation and education of the Texas Forestry Commission are the main goals.

The Texas Forestry Commission is headed by the Forest Resources Board. Dr. C. M. Harbord of Temple is pastor of the Forest Resources Board. The Forest Resources Board is headed by the Forest Resources Board.

ALSTON—Texas Forestry Association Board of Directors adopted the 1976 program for the Texas Forestry Commission at the annual meeting last week. The program is to be planned on a county-by-county basis.

During 1976 TFA will concentrate on public relations activities. Increased membership and the conservation and education of the Texas Forestry Commission are the main goals.

The Texas Forestry Commission is headed by the Forest Resources Board. Dr. C. M. Harbord of Temple is pastor of the Forest Resources Board. The Forest Resources Board is headed by the Forest Resources Board.

ALSTON—Texas Forestry Association Board of Directors adopted the 1976 program for the Texas Forestry Commission at the annual meeting last week. The program is to be planned on a county-by-county basis.

During 1976 TFA will concentrate on public relations activities. Increased membership and the conservation and education of the Texas Forestry Commission are the main goals.

The Texas Forestry Commission is headed by the Forest Resources Board. Dr. C. M. Harbord of Temple is pastor of the Forest Resources Board. The Forest Resources Board is headed by the Forest Resources Board.

BIRDWELL'S

THURSDAY ONLY

FROM 11:00 A.M. TO 7:00 P.M.

CHRISTMAS Sale

JUST-IN-TIME CHRISTMAS SHOP EARLY AND SAVE

USE BANK-A-MERICARD AND OUR CONVENIENT LAY-A-WAY PLAN.

<p>One Group of 100% polyester LADIE'S SLACKS reg. \$15.00 NOW \$6.88 pr.</p>	<p>Men's Button Front SHRINK TO FIT LEVI'S reg. \$11.25 NOW \$7.98 pr.</p>	<p>Our Regular Men's FALL SUITS sizes 36 to 48 reg. & long reg. price \$90.00 NOW \$67.88</p>	<p>ALL Our Men's SPORT COATS reg. \$50.00 values NOW ONLY \$24.88</p>	<p>One Group of Men's 100% polyester LEISURE SUITS ONLY \$18.95</p>
<p>One Group of Ladie's SHIRT JACS reg. \$14.00 NOW \$6.88</p>	<p>10% OFF on all Ladie's SWEATERS</p>	<p>MEN'S Fully Lined C.P.O. COATS reg. \$25.00 NOW \$16.88</p>	<p>One Group of Men's KNIT SLACKS reg. \$14.00 to \$20.00 NOW \$8.88</p>	<p>One Group of Men's SAFETY TOE WORK BOOTS (lot 909) reg. \$23.00 NOW \$17.88</p>
<p>ONE Group of Ladie's 100% polyester SLACKS \$2.97</p>	<p>One Group of LADIE'S COORDINATES 30% OFF</p>	<p>Men's JEANS reg. \$14.00 NOW \$6.88</p>	<p>One Group of MEN'S SHOES Values to \$28.00 NOW \$10.00 pr.</p>	<p>One Group of Men's Slip On WORK BOOTS (lot 583) reg. \$22.00 NOW \$16.88</p>
<p>Double Knit MATERIAL In 1 to 5 yd. lengths fall 60" wide reg. \$2.79 \$1.97 yd.</p>	<p>DOUBLE KNIT Full bods 60" wide assorted solids and patterns reg. \$4.79 NOW \$1.37 yd.</p>	<p>ALL MEN'S SWEATERS 10% OFF</p>	<p>One Group of Men's 8" lace up WORK BOOTS (lot 2002) reg. \$21.00 NOW \$16.88</p>	<p>One Group of CHILDREN'S COATS reg. \$12.00 to \$16.00 NOW \$9.88</p>
<p>ELECTRIC BLANKETS Double Bed Single Control reg. \$20.00 NOW \$14.88</p>	<p>ELECTRIC BLANKETS Twin Bed Single Control reg. \$13.00 NOW \$13.88</p>	<p>ALL our Ladie's FALL AND WINTER COATS reg. \$50.00 to \$60.00 NOW \$26.88</p>	<p>One Group of LADIE'S SHOES 60%</p>	<p>Boy's Fully Lined JEANS reg. \$18.00 NOW \$9.88</p>



The Consumer Alert
by John L. Hill
Attorney General

DIRECT FURNITURE DISCOUNT

302 NORTH MAGNOLIA PHONE 283-5211

PRE Christmas Sale

1/2 PRICE MATTRESS/BEDDING SALES WITH Bedroom Purchase Choose from Nationally Famous Brands as Englander-Sealy-Bemco

IMMEDIATE DELIVERY

BRING THIS COUPON TO DIRECT FURNITURE DISCOUNT during our Christmas Sale and receive extra added bonus with your purchase

<p>SAVE \$34 51-INCH STONE-LOOK FIREPLACE</p>	<p>SAVE \$158 Variable polyester 200W heater. Realistic 1000 BTU. 220-240V. 110V.</p>	<p>SAVE \$40 Big Naugahyde vinyl recliner. 169.98</p>
<p>SAVE \$50 Easy-care 3-position recliner. Naugahyde vinyl. 69.98</p>	<p>SAVE \$40 Shaded leather-look recliner. Naugahyde vinyl. 139.98</p>	<p>SAVE \$69 Beautiful "Bed-Join" has long-wearing thick pile in 16 colorful prints.</p>
<p>SAVE \$79 sculptured shag. Beautiful "Bed-Join" has long-wearing thick pile in 16 colorful prints.</p>	<p>SAVE \$89 Nylon multi-level loop. 8x8. 89.98</p>	<p>SAVE \$89 Nylon multi-level loop. 8x8. 89.98</p>

18%-33% off.

SAVE \$649
Trend Evans Black World Carpets

SAVE \$299
James You Trust in Carpet Brands

29% off.
Better-quality cushioned vinyl flooring never needs wax.
REG. \$39.99 348 AND 3480 FROM \$22.49

DIRECT FURNITURE DISCOUNT

302 NORTH MAGNOLIA PHONE 283-5211

GIANT RCA Sale

OUR LOWEST-PRICED RCA XL-100!

Compact RCA XL-100 portable...a perfect "second set" to take along anywhere.

- RCA XL-100, the reliability of 100% solid state—no chassis tubes to burn out.
- AccuLine black matrix picture tube system for brilliant, high contrast color.
- Automatic Fine Tuning pinpoints and holds the correct broadcast signal.
- Plug-in AccuCircuit modules simplify servicing.
- Attractive cabinet of durable plastic.

ONE WEEK ONLY AT THIS LOW PRICE **\$338**

Exciting RCA XL-100 console, value priced!

Handsome all-wood lowboy in popular mix-or-match Contemporary style that blends dramatically with Traditional or Modern furniture.

- RCA XL-100, the reliability of 100% solid state—no chassis tubes to burn out.
- Super AccuColor black matrix picture tube for sparkling, sharply detailed color.
- Automatic Fine Tuning pinpoints and holds the correct broadcast signal.
- Plug-in AccuCircuit modules simplify servicing.
- An enduring Contemporary design. Rich walnut-grain finish on selected hardwood veneers and solids.

HURRY IN... ONE WEEK ONLY! **\$588**

WEEKLY HEALTH TIP from TOM KNIGHT

Most pills should be washed down with a full glass of water to fully dissolve them and aid their absorption into the body. Many pills with an acid base, such as aspirin, can irritate the stomach to the point of actual bleeding if taken dry or with insufficient water. Carefully follow your doctor's and pharmacist's instructions in dosage.

GRIFFIN'S PHARMACY
PHONE 283-2163
5000 Pharr Road

PRICES FOR DEC. 3-9 1975



3516 MAGNOLIA BEAUMONT, TEX.
HWY 69 NORTH WOODVILLE, TEX.
600 SO. WASH. LIVINGSTON, TEX.
1150 TEX. AVE. BRIDGE CITY, TEX.

Make Savings on Food a Habit
SHOP US REGULARLY

5-6-7th RIB RIB ROAST LB. \$1.39	IOWA HEAVY BEEF ROUND STEAK LB. \$1.39	SIRLOIN STEAK LB. \$1.59
BONELESS CHUCK ROAST LB. \$1.39	FRESH GROUND BEEF LB. 89¢	T-BONE STEAK LB. \$1.79
RIB EYE STEAKS LB. \$2.89	STRIP STEAKS LB. \$2.89	BEEF CUTLETS LB. \$1.89
		BLADE CUT CHUCK ROAST LB. 79¢
		CHUCK STEAKS LB. 89¢

CALF SALE:

SIRLOIN STEAK LB. 89¢
ROUND STEAK LB. 89¢
VEAL CHOPS LB. 89¢
RUMP ROAST LB. 89¢

ARMOUR SMD. SAUSAGE LB. \$1.29	ARMOUR JUM. BY PIECE BOLOGNA LB. 89¢	ASST'D GOLD CUTS PKG. 43¢	ARMOUR SLI. BACON 12 OZ. \$1.29
	SWIFT BNL'S 10-12 AVG. HAMS LB. \$2.19	PAD DELLO SHRIMP LB. \$1.69	
	HYDE PARK THIN MEATS 3 OZ. 39¢	WHOLE CATFISH LB. 98¢	

CHEESE : AMER. PIMENTO : SWISS **KRAFT SINGLES 12 OZ 89¢**

(ASST'D) BANQUET DINNERS 11 OZ **49¢**

LIBBY ORANGE JUICE 6 OZ 3/\$1	MORTON GLAZED JELLY DONUTS 9 OZ 79¢	TOTINO PIZZAS 13 OZ 89¢	KRAFT ORANGE CH. GRAPEFRUIT JUICE 1/2 GAL 99¢
-------------------------------	-------------------------------------	-------------------------	---

TUNA 6 1/2 OZ **49¢**

HEINZ KETCHUP 28 OZ 69¢	TEXSUN UNSWEETEN GRAPEFRUIT JUICE 46 OZ 49¢	DEL MONTE CRUSH PINEAPPLE 20 OZ 59¢	E-TEX FAIR FIELD PEAS 15 OZ 4/\$1
PETER PAN PEANUT BUTTER 12 OZ 69¢	HUNT HALVES PEARS 15 OZ 39¢	ROSEDALE W/ OR CS CORN 16 OZ 3/\$1	HUNT TOMATO SAUCE 8 OZ 6/\$1

WITH COUPON & 7.50 PUR. SUNNYDALE RICE 5 LB **69¢**

COFFEE WITH PURCH. OF 4 LIGHT BULBS LB **59¢**

FOR AUTOMATIC DISHWASHERS **89¢** 35 OZ

CAMPBELL'S CREAM OF MUSH SOUP No. 1 5/\$1	SWEET SUE CHICK NOODLE OR Rng. Dumpling 15 OZ 49¢	PURINA MEOW MIX 56 OZ \$1.39	DELSEY ASST. TISSUE 14 OZ 49¢
KRAFT WHITE MARSHMALLOWS 10 OZ 39¢	RONGO ELBO MACARONI 8 OZ 4/\$1	ALPO CHICKEN DOG FOOD 15 OZ 3/\$1	NEW FREEDOM MAXI PADS 15 OZ \$1.69
MORTON PLAIN CHILI 15 OZ 59¢	PIONEER YELLOW OR WHITE CORNBREAD MIX 24 OZ 49¢	CLOROX BLEACH 128 OZ 79¢	NEW FREEDOM MINI PADS 30 ct \$1.39

CHIPS MRS. BUMBY'S 12 OZ **99¢**

KIMBIES ASSTD DIAPERS BOX \$1.99	LIQUID WISK 64 OZ \$1.99	LIQUID LUX 22 OZ 79¢	COMSTOCK CHERRY OR APPLE FILLING 21 OZ 69¢
----------------------------------	--------------------------	----------------------	--

HYDE PARK MAYONNAISE QT. **99¢**

TOWELS KLEENEX JUM ROLL **49¢**

\$150.00 JACKPOT DAY

Jackpot increased \$50.00 this week due to unpunched card.

FRESH FARM PRODUCE

LGE. TEX. RED GR-FRUIT 4/ 59¢
LARGE TEX. (100 CT) ORANGES 10/ 59¢
FRESH CALIF. BROCCOLI HEAD 59¢
FRESH CAULIFLOWER HEAD 59¢
FRESH YELLOW CORN 4 EARS 59¢

WASH. RED DEL. APPLES 5/ **59¢**

YOU SAVE MORE WITH VALUABLE COUPONS

IMPERIAL STICK MARGARINE LB. 59¢	CARESS SOAP 2 OZ BARS 69¢	SUNNYDALE (WITH COUPON & 7.50 PUR.) RICE 5 LB 69¢
----------------------------------	---------------------------	---