

## Holiday Deadlines

The TYLER COUNTY BOOSTER news and advertising copy deadlines will be one day earlier next week due to Christmas Postal schedules with 12 noon, Monday, Dec. 22 as the final time to bring news and advertisements to the booster office.

Kids and parents are re-

minded also that all "Christmas Wish Letters" or Santa must be deposited in the BOOSTER Santa Box at 104 North Charlton, no later than 12 noon to insure delivery to the North Pole and printing in the BOOSTER.

Classified advertisement deadline is set for Saturday, December 20, at 12 noon.

## Two Announce For County Post

Two persons have announced thus far for Commissioner Precinct 1. Only one candidate, however, has filed officially and paid fees at the County Democratic Chairman office while the other has announced intent to run for that office.

According to Morris Clements, the Democratic Chairman for the County, D. B. (Jack) Tucker, 55, a retired saw shop man who lives on Rural Route 1 in Woodville, has officially filed for the Commission seat.

Maxie Riley, 39, a native of Tyler County issued the following statement regarding his candidacy and intent to run for office:

"Maxie L. Riley of Woodville, today announced his candidacy for Commissioner of Precinct No. 1, Tyler County Texas, and stated his intention to file his formal application within a few days.

Mr. Riley, 39, is a native of Tyler County and attended school in Woodville. He entered the U.S. Army in 1954 and retired in 1974 after 20 years' service. He attained the rank of Chief Warrant Officer and served 3 tours of duty in Viet Nam as a helicopter pilot. During his career, he saw service as a test pilot, instructional pilot, administrative officer, maintenance officer and was extensively involved in budget planning. An addition to service in Viet Nam, he also served in Panama and Germany and received four Bronze Stars, 26 Air Medals and 3 Commendation Awards. Since leaving the Army he has served as a Deputy Sheriff of Tyler County and has been involved in road construction work and equipment maintenance.

Riley stated that his experience in the service in ad-



Riley

ministration, budget planning and organization as well as his road construction experience well fits him for the role of a County Commissioner since the Commissioner's Court is responsible for the planning and spending of the Tyler County citizens' tax dollar and must plan far ahead so that the largest benefit possible may be attained from each dollar expended.

Riley also stated that he expects to meet each and every citizen in Precinct No. One before the primary election, May 1, 1976.

Maxie Riley is married to Fannie Riley and has 3 children, Michael 16, Martin 15 and Gina 14. He is the son of Allen Riley, now deceased and Mrs. Ethel Riley.

## Fortenberry On Church Staff

Jeff Fortenberry, has become a full-time staff member of First Baptist Church as Minister of Youth. Fortenberry is a graduate of Baylor University and has completed one semester at Southwestern Baptist Theological Seminary in Fort Worth.

Jeff is the son of Mr. and Mrs. Dee Fortenberry.

## Freshman Girls Get Christmas Homes Tour



The Women's Study Club of Woodville will again be sponsoring a Christmas Lighting Contest and a first, second and third place winner for the best overall home decoration.

A new category, added this year, will be for the best retail business decoration. The judging will be done on



Thursday, Dec. 18. Along with the Christmas Lighting Contest, the Study Club also sponsored a freshman homeliving student tour of three homes in Woodville, "to better acquaint the young people with the art of Christmas Decorating in the home." The tour took place

Tuesday, Dec. 16, and was sponsored by the Homelife Department of the Study Club. The tour program was first initiated by Mrs. Wark Barclay about 12 years ago.

The club visited homes of Mr. and Mrs. Bob Boykin, (PHOTO TOP RIGHT); Mr. and Mrs. Harry Stafford, (PHOTO LEFT); and Dr. and Mrs. Al Olsen (PHOTO BOTTOM RIGHT).

After the tour, refreshments were served in the fellowship hall of the Woodville United Methodist Church; and winners of the craft contest were announced. The first place winner received \$15, second place \$10 and third received \$5.

## Nominations Deadline Is This Friday Dec. 19

Tyler County Chamber of Commerce Directors will be meeting soon to consider all nominations submitted to them for this year's "Outstanding Citizen Award".

## Reunion Set

The 1951 graduating class of Warren High School will hold its 25th class reunion Sat. Dec. 27 at Woodville Inn. The meeting will start at 5 p.m. with a banquet at 6. For reservations call Mrs. Howard Riley at 283-3320. All class members and their families are invited.

## Retail Store Closings Announced

Most Retail stores in Woodville, along with observing the traditional Christmas Holiday closing this year, will also remain closed the day after Christmas, Friday, Dec. 26.

The stores reported to be closing that day include: J.B. Best and Co., Gasslotts, Birdwells, J.B. White Co., Sears, Montgomery Ward, and Sullivans.

According to Faye Ward of the Woodville Chamber of Commerce, who polled the various businesses in town, businesses closed on Christmas Day only include Big Star and Brookshire Bros. The Magnolia Drive Inn Restaurant and the Woodville Inn will both be open on Christmas Day, she said. County offices will be closed both Thursday and Friday.

## Bicentennial Meeting Is Dec. 18

Has your club or organization planned a bicentennial project for the betterment of Tyler County yet?

If you as an individual or group of individuals have such plans, Bicentennial Committee Chairman J.B. Goffman invites you to be present for this Thursday night Bicentennial Committee meeting at 7 p.m. At that meeting you may officially log your project on the Bicentennial Calendar and have it receive county-wide recognition.

Goffman said he'll be calling for reports from his three main chairpersons on the Committee. They are: Fred Sullivan, Festival Committee, Ella Davis, Heritage Committee, and Mrs. Tom Linn on the Horizon Committee. Tyler County school kids have been drawing their versions of what should be included in an official Tyler County Bicentennial emblem. Official judges will be on hand Thursday night at the meeting to judge entries submitted on three levels to depict the history of an development of the County and what it means during the Bicentennial celebration of the nation.

Austin Fuller, chairman of the emblem design committee said that entries were pouring in to his office and would be on public display in the Commissioners' Courtroom during the meeting.

## Officers Work Entire County On Tuesday

Tyler County Sheriff's authorities were working both ends of Tyler County late Tuesday on two cases; one in efforts to apprehend a burglary suspect sought by county authorities for some 10 days near the Colmesnell Community and another case involving an apparent escaped prisoner who had been arrested Sunday on public intoxication and brought to the jail where he was detained until Tuesday for arraignment on those charges. While waiting in the courthouse hallway for arraignment procedure the subject then reportedly escaped on foot.

According to officers accounts of the get-a-way the subject, who had refused to identify himself earlier, then

A late report to THE BOOSTER has identified the shooting victim as 26 year-old Samuel R. Ball of Beaumont. A formal cause of death ruling was not available at press-time from Peace Justice Sturrock as to actual cause of death.

apparently stole an East Texas Land Company Truck containing two firearms. He then drove to the Warren Community where he allegedly shot himself in the chest with a 16-gauge shot gun while under close pursuit of Tyler County Sheriff's deputies.

The incident occurred on a street approximately 1,000 yards behind the Warren Post Office substation. The subject was pronounced dead at around 10 a.m. Tuesday.

The incident occurred on a street approximately 1,000 yards behind the Warren Post Office substation. The subject was pronounced dead at around 10 a.m. Tuesday.

## City On TV Dec. 22

On Monday, Dec. 22, at 7:00 p.m., just before the Liberty Bowl Game with Texas A&M and U.S.C. on KBTW, Channel 12, you are invited to "An Old Time Country Christmas". The show will feature traditional favorites and bright up-beat country Christmas novelties with such stars as Porter Wagoner, Dolly Parton, Loretta Lynn and others. The show is being sponsored solely by merchants in Woodville.

Look for some of your Tyler County Merchants and friends in the commercials.

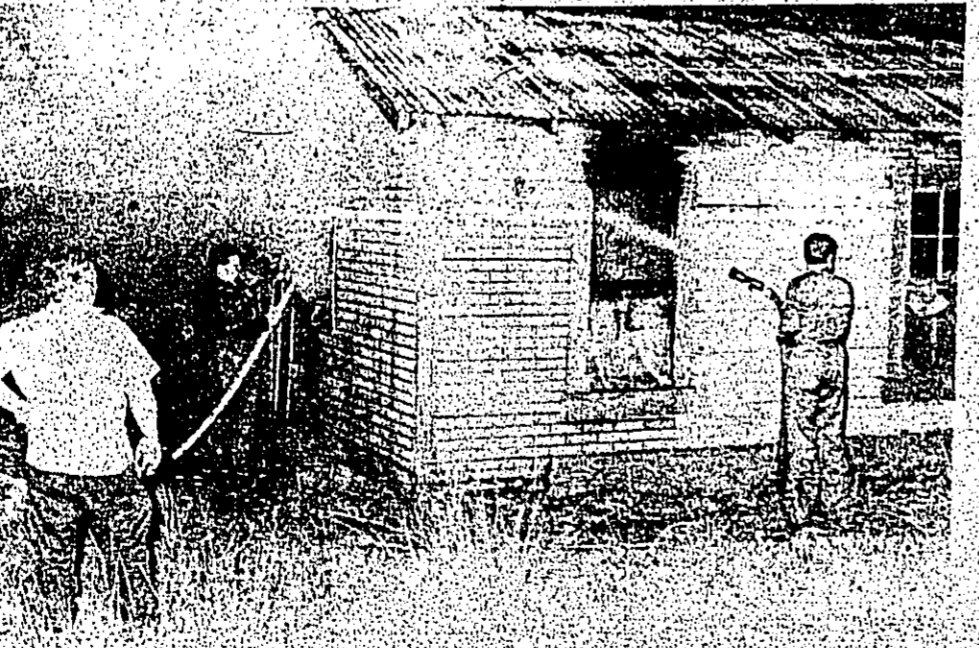

## Weekend Blaze

A fire which was believed to have started as a result of a leak in a butane cook-stove in a residence on the Carlow Hill Road gutted the home as firemen used some 300-400 gallons of water to extinguish the blaze. Some 20 volunteers from the Woodville Volunteer Fire Department responded to the weekend fire call. Gerald Pool was the occupant of the home but was unharmed in the incident.



## Wins Handful Of Money

Thomas Harris, assistant manager of Big Star hands over \$200 worth of jackpot money to Riley winner, Lois Brown of Woodville. Mrs. Brown proclaimed upon receiving the money that "I've never won anything before!" Big Star Manager Ed Miller reminds all friends and customers that this weeks jackpot drawing is worth \$100 and would sure come in handy to some lucky person just before Christmas.

## Public Hearing Set

The Alcohol and Drug Abuse Subcommittee of the Deep East Texas Council of Governments will hold an open public hearing for the purpose of establishing priorities in the field of Alcohol Abuse and Alcoholism in the coming year on Monday, Dec. 29, 1975, according to Gary Butler, Alcoholism, Drug Abuse and Health Planner.

The meeting will begin at 7 p.m. and will be held in the Harvest Room of the Lufkin Federal Savings and Loan Building, in Lufkin, Texas.

The priorities established at this meeting will provide the framework for activities to be undertaken in the region in the coming year. If you cannot attend the meeting, written comments are welcomed. Please address all comments in care of the Alcohol Planning Department, Deep East Texas Council of Governments, P.O. Drawer 1170, Jasper, Texas 75951.

# TYLER COUNTY BOOSTER

**JOHN F. MORRISON**, Publisher & Editor  
**GAIL MORRISON**, Business Manager  
**GLENDA JOHNSON**, Composition  
**ERNESTINE FAIRCLOTH**, Typewriter  
 Published every Thursday by Tyler County Publishing Company, P.O. Box 244, Woodville, Texas 75797. Ph. 283-2500.  
 Entered as second class matter at the Post Office in Woodville, Texas, December 11, 1950 under the Act of Congress, March 3, 1879. Second class postage paid at Woodville, Texas.  
**SUBSCRIPTION RATES:**  
 Tyler County: \$4.00  
 Other States: \$5.00  
 Single Copies: \$0.10

### RUTH BERRY

WORLD'S FINEST WATER PUMP



WOODVILLE, TEXAS 283-2578

### PARGAS

WOODVILLE, TEXAS 283-2578

### PINES

WOODVILLE MOVIES

OPEN EVERY NIGHT AT 7 P.M. SUNDAY AT 2 P.M.

TODAY THRU FRIDAY

JACQUELIN SUSANNS

ONCE IS NOT ENOUGH RATED R

SATURDAY DOUBLE FEATURE

KUNG FU FIST and THE SEVEN-UPS

STARTS SUN FOR 4 DAYS

TAKE A HARD RIDE a western

Stop by the PINES and pick up a SHOW Calendar

### BUY POT PLANTS AT WINTER'S NURSERY

FOR CHRISTMAS AND SAVE MONEY!

CHESTER HIGHWAY WOODVILLE, TEXAS 283-2476

### LINDA'S BEAUTY SHOP

FRIENDS AND CUSTOMERS

### 5th ANNUAL CHRISTMAS LUNCHEON

ALL DAY TUESDAY - DECEMBER 23rd - COME ON BY

PHONE 283-5454 FOR APPOINTMENT

### Hand-wrought Silver

by **STUART NYE**

originator of the dogwood jewelry

### Hand-wrought Silver

by **STUART NYE**

originator of the dogwood jewelry

## Church Christmas Activities

### First Baptist Church - Woodville

On Sunday night, Dec. 21st, at 7 p.m. the combined Church and Youth choirs of First Baptist Church Woodville will lead in a Christmas music celebration entitled "Love Came Down at Christmas".

There will also be a Carol and Candlelighting Service on Wednesday night, Dec. 24th, at 7:30 p.m. The public is invited to attend.

### Our Lady Of The Pines Living Nativity

On Sunday, Dec. 21st, at 6 p.m. the First Baptist Church of Woodville, will present a Christmas play, "Our Lady Of The Pines Living Nativity".

### First Baptist Church - Dancoette

On Sunday, Dec. 21st, at 6 p.m. the First Baptist Church of Dancoette, will present a Christmas play, "The Birth of Christ".

### First Baptist Church - Colmesneil

On Sunday, Dec. 21st, at 6 p.m. the First Baptist Church of Colmesneil, will present a Christmas play, "The Birth of Christ".

### St. Joseph's Living Nativity

On Sunday, Dec. 21st, at 6 p.m. St. Joseph's Church, will present a Christmas play, "The Birth of Christ".

### For All Your Christmas Giving Shop THE INN SHOP

Located In The Lobby of the Woodville Inn

### DON'S HEATING & AIR CONDITIONING

SALES AND SERVICE

CENTRAL AIR CONDITIONING

COMMERCIAL REFRIGERATION

HAVE YOUR HEATING UNITS CHECKED

WOODVILLE NOW CHESTER 283-3722 969-2534

### Birth Announcement

State Representative and Mrs. Perry A. Tanner, Jr. are pleased to announce the birth of a daughter, Julia Ann, born December 9, 1975, at Baptist Memorial Southwest Hospital in Houston. The couple's second daughter weighed 8 lbs. 9 oz.

### Election Filing Deadline Feb. 2

County Office	Fee
District Judge	\$500
District Attorney	\$500
Tax Assessor	\$200
County Attorney	\$200
Sheriff	\$200
Commissioner Precinct No. 1	\$200
Commissioner Precinct No. 3	\$200
Constable Precinct No. 1	\$150
Constable Precinct No. 2	\$150
Constable Precinct No. 3	\$150
Constable Precinct No. 4	\$150

County Attorney; remainder of term which will expire in 1978.

### Wedding Vows Spoken

The marriage of Sandy Smyly and Raymond Mynard was solemnized in the Woodville United Methodist Church on Saturday, December 13, 1975, at 7:00 p.m.

### Copes - Wooten

The marriage of Maxine Wooten, Mrs. Wooten, the ex-Copes to Mr. James Earl Copes, for True Vine Baptist Church, Woodville, Texas, December 12, 1975, was solemnized by Rev. C.H. Copes.

### Petticoat Politics

by Jerry Wilson

Christmas wreaths are suddenly appearing on the front doors of our busy street in Washington. And as I drove down New Jersey Avenue to the 1-2 Capital Beltway, I noticed that the Park Service men on the mall Christmas tree in front of it.

### Lighting ceremonies in Washington since 1923.

But in 1973, a new tradition was born. Before trees had been selected from various states and trucked to Washington, the city was covered in snow. And the heavy weight of the tree cut hills, the energy of the tree cut hills, the energy of the tree cut hills, the energy of the tree cut hills.

### GO Music Box RECORD PLAYER

897

### Screening Set

The Texas Department of Public Health Resources Family Planning and Cancer Screening group will hold a Nurse Clinic Thursday, Dec. 18, from 11 a.m. to 3 p.m. in the Woodville Court Room.

### Santa Claus Sort

Tyler County Deputy Robert Jones is shown here Tuesday displaying six bicycles which are being held by the Tyler County Sheriff's office awaiting the owners to come claim them.

### Land Donation Cited

Tyler County Judge For Dick Mann issued a formal "order" this week to the International Paper Company for giving the site for the Flood Hazard Park and Public Boat Ramp in the western sector of the county in the Mount Vernon community.

### Lt. Worley Reports For Duty

Navy Lieutenant James P. Worley, son of Mr. and Mrs. C.S. Worley Jr., of Route 1, Woodville, Texas, has reported for duty with the Training Squadron 23, at the Naval Air Station, Kingsville, Texas.

### YOUR INVITED

# LET'S BOOGIE

TO THE FINEST SOUNDS AROUND

PLACE WOODVILLE INN

SATURDAY DEC 20

ADMISSION \$1.50 - TIME: 7:30-12:00

CHAPERONED BY MR. & MRS. W.W. ASHWORTH MR. & MRS. MAXIE RILEY MR. & MRS. L. UPHORCH

FEATURING MCINTOSH WITH RECTLINER

# Merry Christmas!

ONLY 5 SHOPPING DAYS

BIKE \$44.88

DOLLS With Carriers \$1.77 each

CHRISTMAS GIFT WRAPS \$1.47 each

PEG TABLE CHALK BOARD \$8.77

TV SUPER TOE \$5.47

DRABSTER I \$14.97

ETCH A SKETCH \$3.77

FRIDGE GAMES \$3.97

GO Music Box RECORD PLAYER \$8.97

SEE 'N SAY TOYS \$6.97

MAY IT STYLER/DROVER \$16.97

3-P. Gift Set \$2.67

SHANKS FOR \$3.

22-14 TID SPOON FORK \$3.

STAR BOWS \$47.

## Brookshire Bros

THE BEST FOR LESS

# A Stockingful of Savings

ALL QUANTITY RIGHTS RSVD. PRICES GOOD DECEMBER 17-18-19-20-22-23-24-1975

**DOUBLE S & H STAMPS TUESDAY**  
WITH \$2.50 PUR. OR MORE (EXCLUDING CIGARETTES)



**79**

**COUPON**  
REDEEM THIS COUPON FOR **50 FREE STAMPS**  
WITH PURCHASE OF \$2.50 PUR. OR MORE FRUIT CAKE BIRTHDAYS COUPON EXPIRES DEC. 24, 1975  
BROOKSHIRE BROS.

**COUPON**  
REDEEM THIS COUPON FOR **50 EXTRA STAMPS**  
With Purchase of \$5.00 or More (Including Cigarettes) COUPON EXPIRES DEC. 24, 1975  
BROOKSHIRE BROS.



LIBBY GOLDEN CREAM OR W.K. **CORN** 3 303 CAN \$1.00

LIBBY SWEET **PEAS** 3 303 CANS \$1.00

HY-TOP PAPER **TOWELS** BIG ROLLS 49¢

HY-TOP **FOIL** 12' x 25' ROLL 29¢

CRISP CALIF **CELERY** 225¢

**PRODUCE**  
**225**



**99**



**49**

KRAFT **MARSHMALLOW CREME** 7 oz. jar 43¢

KRAFT MINIATURE **MARSHMALLOWS** 10 1/2 oz. bag 39¢

PILLSBURY RICH AND EASY **FROSTING MIXES** ASS.T. 49¢

EAST TEXAS FAIR **PEAS** 300 can 4 FOR \$1.00

REYNOLDS HEAVY DUTY **FOIL** 25 x 18 roll 69¢

NA BISCO **VANILLA WAFERS** 12 oz. 59¢

NABISCO SNACK **CRACKERS** 10 oz. pkg. 59¢

HEINZ SWEET **PICKLES** 24 oz. bottle 79¢

BORDENS **BUTTERMILK** half gallon 81¢

BORDENS SOUR CREAM OR **DIPS** 8 oz. ctr. 39¢

BORDENS **EGG NOG** qt. 89¢



**BEANS** 4 303 CANS \$1.00



**EGGS** 69

SWEET CALIF RED **GRAPES** (family pack) 39¢

FRESH **COCONUTS** EACH 39¢

FRESH TENDER GREEN **ONIONS** EACH 9¢



**ORANGES** 8 FOR \$1.00



**SAUCE** 25

HY-TOP **MARGARINE** 39¢  
4 STICK PKG.

## MEATS

ARMOUR STAR **TURKEYS** LB. (10 to 19 LBS.) **63**

BROOKSHIRE BONELESS **HAMS** lb. \$3.99

RATH HONEY GLAZED **HAMS** 3 lbs. \$8.29

BROOKSHIRE BNLS. **CANNED HAM** 5 lbs. 3 lbs. \$6.49

BROOKSHIRE ALL MEAT **FRANKS** 12 oz. pkg. 79¢

RATH MILD EXTRA LEAN ROLL **SAUSAGE** lb. \$1.79

Rath Bologna, Beef Bologna, Pickle, or **SPICED LUNCHEON** 6 oz. 55¢

CARLTON **PIMENTO CHEESE** ctn. \$1.29

CARLTON **POTATO SALAD** ctn. 59¢

OSCAR MAYER SLICED **BACON** lb. \$1.89

OSCAR MAYER **LITTLE SMOKEYS** pkg. \$1.89

DECKER DRY **SALT BACON** lb. 79¢

HORMEL **LITTLE SIZZLERS** 12 oz. pkg. \$1.09

KRECKS SMOKED **TURKEY BREAST** lb. \$1.79

KRAFT PHILADELPHIA **CREAM CHEESE** 8 oz. pkgs. 2 FOR 99¢

KRAFT **VELVEETA CHEESE** 2 lb. \$1.99

KRECKS TEXAS MADE SUMMER **SAUSAGE** lb. 98¢

KRECKS SMALL STICK **BOLOGNA** lb. 98¢

KRECKS HICKORY SMOKED **PICNICS** lb. 79¢



**COFFEE** 99

## Frozen Foods

BANQUET PUMPKIN OR MINCE **PIES** 20 OZ. SIZE **53**

DESSERT TOPPING **COOL WHIP** qt. size 75¢

MRS. SMITHS PIE **SHELLS** 15 oz. size 79¢

HY-TOP BROCCOLI **SPEARS** 8 oz. 39¢

HY-TOP ORANGE **JUICE** 12 oz. can 49¢

OVEN PRIDE BROWN & SERVE **ROLLS** PKGS. 3 FOR \$1.

How to turn a Pillsbury Bread Mix into a delicious **HOLIDAY FRUITCAKE:** Just add fruits and nuts!

**DARK SWEET FRUITCAKE**

- 1 egg
- 2 cups raisins
- 2 packages PILLSBURY DATE or WHOLE WHEAT MIX.
- 2 cups pecans (halves or chopped)
- 1 cup chopped pineapple (not drained)
- 2 cups (1 1/2 to 2) all-purpose flour

Grease and flour bottom and sides of 12 CUP BUNDT PAN. Add 20 to 25 minutes. Turn out on greased pan. Add remaining ingredients. Add remaining ingredients. Bake at 350°F for 1 1/2 hours. Cool in pan 10 minutes. Turn out on greased pan. Cool completely. To store, wrap tightly in foil or plastic wrap. Store in airtight container. 12 CUP BUNDT PAN. 12 CUP BUNDT PAN. 12 CUP BUNDT PAN.



**HAM** 109



**TURKEYS** 119

Rath Market Sliced Hickory Smoked **BACON** lb. \$1.49

Fresh Frozen **CHICKEN HENS** lb. 59¢

Rath Butt Portion Hickory Smoked **BACON** lb. \$1.29

Rath Center Cut Hickory **HAMS** lb. \$1.59

**Brookshire Bros.**  
THE BEST FOR LESS  
North Charlton Woodville

**HOLIDAY NUT SELECTION!**

DIA MOND BABY **WALNUTS** lb. bag 69¢

TRIPLE H BRAZIL **NUTS** lb. pkg. 69¢

DIA MOND MEDIUM **WALNUTS** lb. bag 75¢

TRIFLE H **ALMONDS** lb. bag 89¢

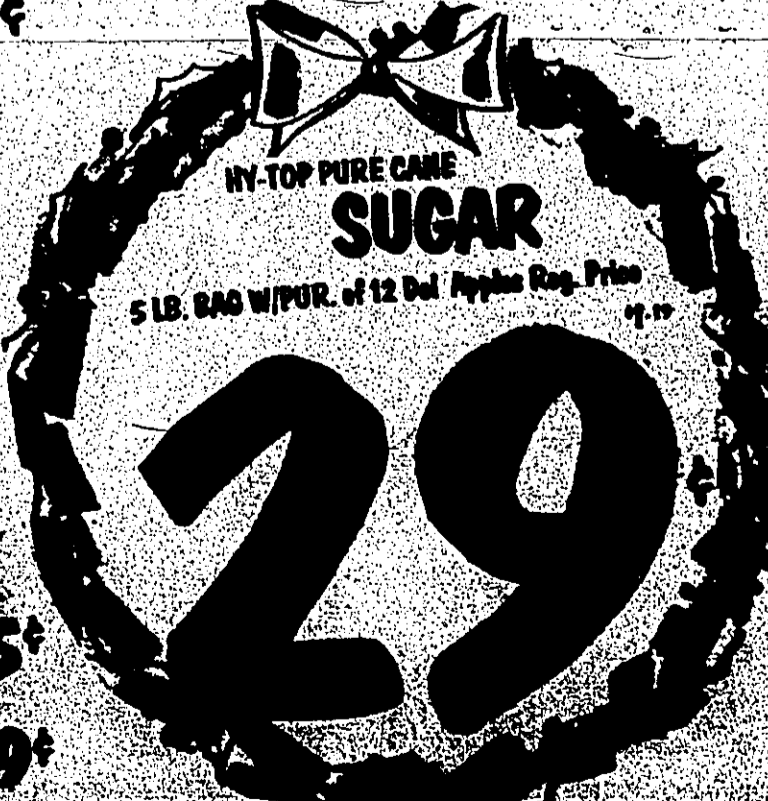

**SUGAR** 29





**Does Your Organization Have A Bi-centennial Project Yet?**

**GOING OUT OF BUSINESS SALE!**

**20% OFF ALL MERCHANDISE DEC. 17-20th**

**SHOP NOW!**

**WE WILL NOT BE OPEN LATER. EVERYTHING MUST GO!**

**GREAT FOR CHRISTMAS GIFT-GIVING**

**MEXICAN IMPORTS**

**430 S. MAGNOLIA**

**Amara Radarange**

**THE GREATEST COOKING DISCOVERY SINCE FIRE IS EVEN GREATER!**

Now you can sear • fry • brown • grill • sauté in the Browning Skillet made exclusively for the Amara Radarange by Corning

SEE IT DEMONSTRATED HERE TODAY!

Perfect for gourmet cooking!

The Amara Radarange

- Cooks evenly - no hot spots, no cold spots
- Keeps the burner flames clean, no soot, no mess
- Cool - the top gets hot, but the cover land, and the stays cool
- Clean - spills don't stick on it - wipes off with a damp cloth
- Uses ordinary household current
- Comes with a free cookbook

If it doesn't say Amara it's not a Radarange

**McCLURE FURNITURE STORE**

WOODVILLE, TEXAS 75979

305 W. MAGNOLIA Ph. A.C. 773-283-2519

**Amara Radarange**

**THE GREATEST COOKING DISCOVERY SINCE FIRE IS EVEN GREATER!**

Now you can sear • fry • brown • grill • sauté in the Browning Skillet made exclusively for the Amara Radarange by Corning

SEE IT DEMONSTRATED HERE TODAY!

Perfect for gourmet cooking!

The Amara Radarange

- Cooks evenly - no hot spots, no cold spots
- Keeps the burner flames clean, no soot, no mess
- Cool - the top gets hot, but the cover land, and the stays cool
- Clean - spills don't stick on it - wipes off with a damp cloth
- Uses ordinary household current
- Comes with a free cookbook

If it doesn't say Amara it's not a Radarange

**McCLURE FURNITURE STORE**

WOODVILLE, TEXAS 75979

305 W. MAGNOLIA Ph. A.C. 773-283-2519



Copes

**Takes Classroom To Students**

BEAUMONT—Lamar University believes in taking the classroom to the students just like Homer is presently doing. It saves gasoline and it saves time.

Lamar University professors teach off-campus programs in Jasper, Houston, Texas City, Galveston, LaPorte and Freeport. In response to demand from adults in these communities, the university's most experienced professors teach the courses.

Dr. George Parks, head of Lamar's fast-growing and nationally renowned music department, gets on his motorcycle and teaches conducting on Thursday nights in Jasper. Also teaching a music course in Jasper is George Beverly of Lamar's music faculty.

"We teach an 18-hour intensive music course in Jasper. It is the fifth straight semester I've been teaching there. It's been very successful," Dr. Parks declares.

The classes are run under Lamar's Office of Continuing Education with James Spencer as program coordinator.

**Business Climate 'Best In Nation'**

AS AN—The Texas Manufacturers Association (TMA) announced today that the business climate in Texas has been ranked best in the nation in a 221-page study recently completed by the Farnes Company, a subsidiary of Dun & Bradstreet, Inc.

The study, completed on behalf of the Illinois Manufacturing Association, used a rating system based on such factors as: labor laws, state use of government, state taxes and bonds, state and federal unemployment and similar state and federal government relief programs.

Mr. Gray, president of TMA, noted that the lack of competition and normal income tax credits with favorable labor laws were keys in Texas' high ranking.

"The competition for industrial jobs among the states is increasing," Gray said. "Each 100 manufacturing jobs support 68 nonmanufacturing jobs and are the backbone of the state's economy."

He pointed out that the study shows that Texas not only ranks number one in business climate, but also leads the nation in the number of manufacturing jobs won according to a U.S. Department of Labor Manpower Report to the President.

The report noted that Texas gained 150,000 manufacturing jobs during the period studied (1967-1974) for a 22.6% increase. (The only other state to gain over 100,000 jobs during the same period was North Carolina with a gain of 122,000.)

**INTRODUCTORY OFFER**

**WHILE LOAD LAST \$100.00 TON**

DELIVERIES WITHIN 20 MILES OF WOODVILLE

**OVER 100 LIQUID SUPPLEMENTS WERE ONCE AHEAD OF PURINA**

Now they're all behind.

**New Purina Check-R-Lix is here!**

Purina could have offered you a liquid supplement long ago. But it wouldn't have had the proven superiority you expect from Purina's leading authority on beef cattle nutrition. But the waiting is over. We are now authorized to recommend and sell new Check-R-Lix—the first liquid supplement good enough to carry the Purina name. Whether you're currently feeding a liquid supplement or simply considering the possible advantages, it will pay to find out all the facts about this advanced product for feedlot or range. We feel that this latest product from Purina has important advantages over the more than 100 liquid supplements that have preceded it. May we have an early opportunity to explain why?

**WOODVILLE FEED & SUPPLY**

101 S. WILLIS 283-5224

**PURINA CATTLE CHOWS**

**RUSTY'S HEATING & AIR CONDITIONING**

**YORK**

RUSTY HUGHES

SALES & SERVICE CENTRAL AIR & HEATING

109 E. Wheat St. 283-6132

Woodville, Texas 75979

P.O. Box 32 Chester, Texas 75936

969-2586

969-2419

**Flowers**

from **THOMAS NURSERY**

FRESH FLOWER AND ARTIFICIAL

TABLEPIECES

DOOR DECORATIONS

MANTEL PIECES

GIFT FOR FAMILY OR FRIEND ??

**THOMAS GIFT CERTIFICATE**

CUSTOM DESIGN HOME DECORATING

POINSETTIA PLANTS

AT PRICES EVEN SCROOGE CAN'T RESIST!!!

BEAUMONT HWY. 283-2421

**Jehovah's Witnesses Plan Program**

The Woodville congregation of Jehovah's Witnesses is making preliminary plans to attend a two day training program in Nacogdoches, Texas, at the Neurological High School on Jan. 3, 1976. It was announced last night.

Walter Calkins, elder of the group in discussing this program said, "We are looking forward to the opportunity to attend a two day training program in Nacogdoches, Texas, at the Neurological High School on Jan. 3, 1976. It was announced last night."

The object of the program is to provide increased practical education for the Christian ministry for all of Jehovah's Witnesses, to enable them to better serve the people in our community."

The main event of the convention will be on Sunday Jan. 4, 1976 when Eld. Mosko, district supervisor of Jehovah's Witnesses, from their world headquarters at Brooklyn, N.Y., will speak on the topic, "How the Kingdom of God will be set up on earth."

According to Calkins, 1,200 persons attended the last assembly of Jehovah's Witnesses in Tyler, last Aug., so around 1,000 are expected to attend this gathering which starts at 9 a.m. Saturday, Jan. 3rd. Twelve past Texas congregations will send delegates.

**Tyler County 4-H Council**

Here are your representatives of the Tyler County 4-H Council. Seated from left to right are: Kay Tillery, chairman; Donna Owens, secretary-treasurer; and Timothy Mitchell, first vice chairman. Standing left to right are: Peggy Thrall, Michelle Richie, Beverly Mitchell and Joe Jordan, Jr.

**TREE SCENES**

Herecumy, Dave Phillips, forester for the Texas Forest Service, received numerous requests for the potted pine seedlings on display at a Houston Educators meeting. Not able to give them away, he offered information on how to grow pine seedlings from seeds at home.

According to Dave, this seed can be obtained on a Sunday afternoon stroll in the forest. Squirrels and birds are constantly observing pine cones from their branches. The cones will soon open and allow the easy removal of the seed inside, by simply shaking the cone open. In the case of

longest pine, the seeds are scattered on the ground. The next step is drying and detaching the seeds from their wings. For a small quantity of seed, the best method of wing removal is to rub the seed together gently. This action detaches the wings which blow away, leaving the seed. Seed should be placed on a towel or dry cloth in a warm dry area such as the kitchen or hot water heater closet and allowed to cure for approximately one week. Improperly dried seed will be subject to fungus attack, and poor germination will result.

Pine seeds have to go through a dormant period before germination is triggered. This is accomplished with your refrigerator and a bag made of cheesecloth. Place the seed in the bag in a refrigerator at approximately 36 degrees Fahrenheit for 20 to 30 days. A period of dormancy will be experienced similar to winter. The cheesecloth, unlike glass jars, plastic bags or cans, will allow the escape of moisture that could damage seed.

As soon as all danger of outdoor frost has gone, the seed must be planted. First, scratch the seed coat slightly to allow for quicker germination upon contact with the soil. Potting soil, or a good mixture of sandy loam and pot placed in a pot will also pamper the seedlings along. The pots should be kept in the sunlight and the soil should be moist to the touch. The small seedling can easily be transplanted the following winter.

Next time you need some trees, try this little project. It is enjoyable, and it can save you money. For more information on planting of pine seedlings, write the Texas Forest Service, College Station, Texas 77843.

**all TOYS**

REDUCED TO **20% OFF**

DURING CHRISTMAS CLOSEOUT OF COMPLETE TOY INVENTORY!

**WESTERN AUTO**

**JIM GAINES**

PHONE 283-2134

216 West Bluff • Woodville, Texas

**WESTERN AUTO**

**JIM GAINES**

PHONE 283-2134

216 West Bluff • Woodville, Texas

**Best = Co**

**Gifts, Gifts and more Gifts**

**Layaway for Christmas Gifting**

**LONG PARTY DRESSES**

**think ROBES for Her this CHRISTMAS**

**think SPORTSWEAR for Her this CHRISTMAS**

**We'll Mr. Dino Jean Colby Bogart of Texas Queen Casual Inner Vision by Ship 'n Shore**

**think ROBES \$9.99 to \$33.00**

**FOR CHILDREN**

**Gifts Stationery**

**THE PERFECT GIFT J.B. Best & Co. Gift Certificate**

**WEMBLEY TIES \$5.50 to \$6.50**

**FOR MEN RED WING BOOTS TONY LAMA BOOTS NOCONA BOOTS TEXAS BRAND BOOTS FLORSHEIM SHOES**

**MENS ROBES \$8.99 to \$25.99**

**Men's Leisure SUITS ONE GROUP \$36.99 NOW \$24.99 \$39.99 NOW \$29.99**

**MENS DRESS GLOVES TEXTAN BELTS TEXTAN BILLFOLDS WESTERN HATS DRESS HATS**

# Hunters! Make This Year's Trophy

**Deer Hunting Headquarters**

We have everything you need for a successful, enjoyable hunt.

Remington, Winchester & Browning Guns

**SULLIVAN'S**  
For All Your Hardware Needs

211 W Bluff 283-2231

Complete selection of shotgun, rifle & pistol ammunition.

Hunting vests, shell belts, game bags, rifle slings, hunting caps, cleaning accessories.

Resident & Non-Resident Hunting Licenses

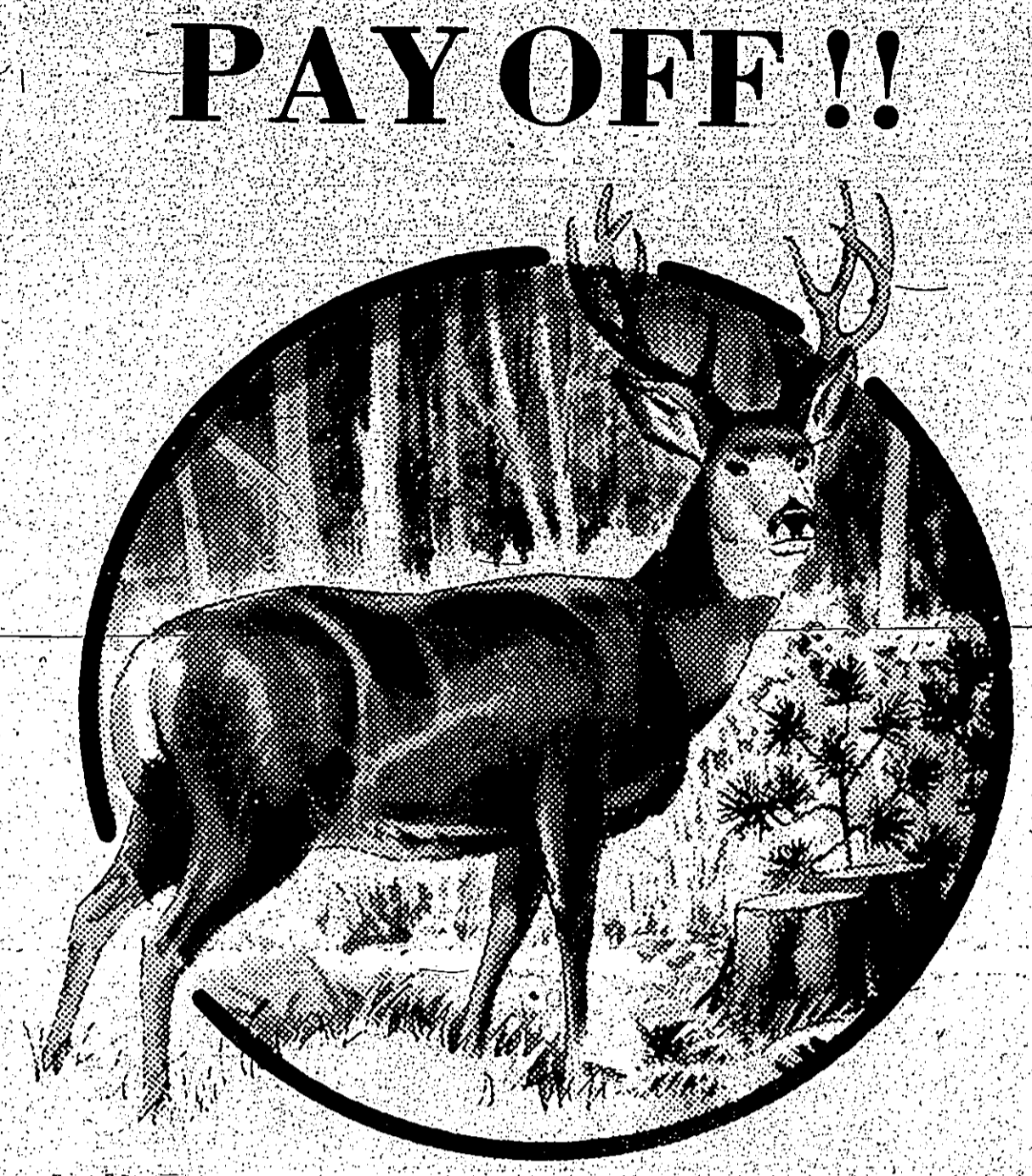

## PAY OFF!!

**\$100 IN CASH PRIZES**

**FOR BUCK WITH WIDEST RACK**

FIRST PRIZE	SECOND PRIZE	THIRD PRIZE	FOURTH PRIZE
<b>\$50</b>	<b>\$25</b>	<b>\$15</b>	<b>\$10</b>
For Widest Rack	For Second Widest Rack	For Third Widest Rack	For Fourth Widest Rack

Cash prizes totaling \$100 will be paid to hunters who register the four, legally killed buck deer in Tyler County with the widest rack of antlers during the deer season ending January 1, 1976. All deer must be brought by the TYLER COUNTY BOOSTER office for measurement and picture, and an 8 X 10 photograph will be presented to each person bringing a deer by for measurement. A certified check will be mailed to each winner after they are announced in THE TYLER COUNTY BOOSTER edition of January 6, 1976.

THE SAME RULES WILL APPLY IN EACH PRIZE CATEGORY AND THE WIDTH OF EACH RACK WILL DETERMINE THE WINNER IN ALL CASES. THE NUMBER OF POINTS WILL NOT BE TAKEN INTO CONSIDERATION.

**FREE** 30-30 Winchester TO THE FIRST PLACE WINNER COMPLIMENTS EAST-TEXAS LAND CO. & THE TYLER COUNTY BOOSTER

**JIMMY**  
for go anywhere people

**A & M Motor Company**

S. Magnolia 283-2538

**We Process Buckskin Hides & Purchase Deer Racks**

**OLE EAST TEXAS FURNITURE FACTORY**  
NEXT TO HERITAGE VILLAGE

**AIM TO SAVE?**

BANK WITH THE FIRST STATE BANK

COLMESNEIL, TEXAS

**837-2212**

Complete Banking Services

Remember Follow

**HUNTING Safety Rules**

TYLER COUNTY BOOSTER

**Best & Co**

**WOLVERINE**

BOOTS AND SHOES

**RED WING**

**Good Hunting This Season**

"See Us for all your Real Estate Needs"

**EAST-TEXAS LAND CO.**

- COMMERCIAL • RESIDENTIAL
- RANCHES • CREAGE
- APPRAISALS

**283-5252**

210 SOUTH MAGNOLIA

**Tyndall's Truck Stop Cafe**

**DEER HUNTERS**

Make sure to STOP BY TYNDALL'S FOR A GOOD HOT BREAKFAST BEFORE BRINGING DOWN THAT BUCK!

WE'RE OPEN 24 HOUR A DAY!

Woodville Hwy. 69  
3 Miles South of Woodville 283-5261

**HUNTING FOR A PLACE TO BANK YOUR MONEY? TRY**

**THE Chester STATE BANK**

Call **969-2231**

CHESTER TEX. P.O. BOX 38 **FDIC**

**ENJOY HOLIDAY DINING WITH US!**

CHOOSE FROM A FULL MENU

**PLATE LUNCH SERVED DAILY**

**STEAKS BAR-B-Q.**

**CALL 283-5273**

**LIBRARY NOTES**

A special Christmas program for children will be held at Allan Shivers Library on Tuesday, Dec. 23 from 10:30-11:30 a.m. Stories, movies, and games will be on the menu. To stretch a meal, add graded potatoes and leftover vegetables, such as peas and baked beans, along with liquid from canned vegetables to a cup of soup.

Schedule for the children: Any child old enough to enjoy sitting and listening things will be welcome to the program, according to Mrs. Gladis Sullivan, library director.

Also on the afternoon of the 23rd the library program will show Christmas movies at the Holiday Pine Lodge and the Woodville Convalescent Center.

Allan Shivers Library and Museum will be closed Christmas Eve and the remainder of the week. Regular hours will be observed beginning on Dec. 29th except that New Year's Day will be a holiday.

Patrons are urged to make the Christmas vacation schedule so that they can obtain books ahead to take care of their holiday reading.

Shivers Library in Houston

REG. \$89.98 NOW \$69.98

**WHITE STORES, INC.**

304 S. MAGNOLIA CALL 283-3722 Authorized Dealer Terry Watta

**5¢ GASSIOTT'S 10¢**

**YOUR CHRISTMAS STORE**

ARTIFICIAL CHRISTMAS FLOWERS AND WREATHS, POINTSETTAS, ARRANGEMENTS, AND SINGLE FLOWERS, HOLLY AND ASST. OF PICKS

CANDY CANES, ANGELS, SANTA CLAUS, NAME TAGS, RIBBON, ELECTRIC LIGHTS, WRAPPING PAPER

CHRISTMAS TAPES \$2.99 ea.

LADIES CLUTCH BAGS AND BILLFOLDS ALSO SETS \$5.49 to \$7.49 100% leather

TEA SETS

FISHER PRICE DOLLS Elizabeth, Mary, Andy, Joey, Natalie, Jenny 1999

BIG JIM Pk. Sky Commander Kang Fu Studio

EVIL KNIFEVEL Street Cycles, Scramble Van, Street & Creek Car, Canyon Sky Cycle

STUFFED TOYS MONKEYS, LIONS, DOGS, BEARS, ETC. CAMPER, CIRCUS TRAIN

PLAYSCHOOL BLOCKS, JUMBO BEADS, COBBLER BENCH, MORE DOLLS, TEA SETS, DOLL CLOTHES.

DART BOARDS BULLDOZER, GRADERS, MIMP TRUCKS, PIPELINE TRANSPORT, TRACTORS, THE RANGER RIFLE

BULLETIN BOARDS BARBIE COSMETIC SETS FOR LITTLE GIRLS WESTERN GUN SETS

# Lieutenant Governors Report

by Bill Hobby

and in some community programs. Through the Federal Social Security Act, the Texas Department of Public Welfare has received money from the federal government to fund various institutions and community centers, as well as the Texas Rehabilitation Commission for services to the mentally ill or retarded, alcoholics, and drug abusers.

The complexities of these movements of money and personnel can be seen in the categorical budgeting and administrative fragmentation of personnel. The community center, for example, receives federal funds through the Bureau of Prisons. They also receive major grants through the State Department of Health. The Texas Commission on Alcoholism provides counselors for MIMM institutions and contracts with MIMM centers for services in several regions. The Department of Community Affairs also has contracts with community centers for drug abuse programs. The Texas Rehabilitation Commission provides counselors and funds for treatment at MIMM institutions. In special education programs of school districts,

shivers Library in Houston

Forty-two libraries in the 28-county area served by the Houston Area Library System have qualified for system membership for the fiscal year that began September 1. They are among 247 libraries that have qualified for membership in ten Texas systems. A total of 86 percent of all Texans are served by these systems. They are participating in activities to improve public library service in the region.

One of the libraries qualifying for membership in the Houston Area Library System is the Allan Shivers Library in Woodville.

and in some community programs. Through the Federal Social Security Act, the Texas Department of Public Welfare has received money from the federal government to fund various institutions and community centers, as well as the Texas Rehabilitation Commission for services to the mentally ill or retarded, alcoholics, and drug abusers.

The complexities of these movements of money and personnel can be seen in the categorical budgeting and administrative fragmentation of personnel. The community center, for example, receives federal funds through the Bureau of Prisons. They also receive major grants through the State Department of Health. The Texas Commission on Alcoholism provides counselors for MIMM institutions and contracts with MIMM centers for services in several regions. The Department of Community Affairs also has contracts with community centers for drug abuse programs. The Texas Rehabilitation Commission provides counselors and funds for treatment at MIMM institutions. In special education programs of school districts,

shivers Library in Houston

Forty-two libraries in the 28-county area served by the Houston Area Library System have qualified for system membership for the fiscal year that began September 1. They are among 247 libraries that have qualified for membership in ten Texas systems. A total of 86 percent of all Texans are served by these systems. They are participating in activities to improve public library service in the region.

One of the libraries qualifying for membership in the Houston Area Library System is the Allan Shivers Library in Woodville.

**CHRISTMAS DINNER SPECIAL**

Sample Our Holiday Menu

Delicious holiday stuff from a full menu of many fine things to eat. Take a day off during the holidays and eat with us at

**The Woodville Inn**  
211 North Magnolia  
Call 283-3741

Buffet Served Daily 11 a.m. - 2 p.m.

**JUST IN TIME FOR CHRISTMAS!!**

**FANTASTIC LIQUIDATION SALE CONTINUES!**

WE MUST MAKE MORE ROOM

**WALL CLOCKS FOR CHRISTMAS!**

**MATTRESSES AND FULL EACH PIECE \$49.95**

**BUNK BEDS LOW PRICE \$199**

GOOD CHRISTMAS GIFTS RADIOS/STEREOS FOR HOME OR CAR

**WHITTON AND WILSON FURNITURE AND APPLIANCE**

101 E. BLUFF NOW UNDER NEW OWNERSHIP 283-3885

# Gifts FOR THE HOME!

THAT LAST FOR YEARS TO COME!

MASONITE ENAMEL TILEBOARD  
CHRISTMAS SPECIAL!  
ROYAL CHEF 30" SLIDE IN GAS OR ELECTRIC STOVES

7 COLORS TO CHOOSE FROM  
SPECIAL! GOLD BROCADE REG. 6.95 \$5.49 NOW

EXTRA SPECIAL! 36" NAUTILUS WAP-430 BAKE CLEAN REG. 269.95 Now \$249.95

WC-230 GAS OR WC-430 ELECTRIC REG. 229.95 Now \$210.95

STOVE HOOD Harvest Gold and Avocado Only

NT 302 \$19.95 NOW

FULL LENGTH DOOR MIRRORS

BS1656 Reg. 8.95 \$7.95 NOW

STEEL SINK READY RIM-33x22 STAINLESS NICKLE BEARING REG. 32.95 Now Only \$28.95

EXTRA DEEP 7 1/2" STAINLESS STEEL SINK \$39.95 All Above Without Fixtures

READY RIM STAINLESS STEEL 15 X 15 BAR SINK \$29.95

Nickle Bearing Faucets and Basket Strainer Included

DECORATIVE MIRRORS

HR-5560 24"x32" OVAL \$21.15

PF-27 24" ROUND \$7.95

Model No. P3224-SS MEDICINE CABINETS \$23.95

VANITIES \$39.95

SEE OUR SELECTION OF ALL SIZES & COLORS TO FIT YOUR NEED.

STORE HOURS: MON.-FRI. 7:30-5:30 SAT. 7:30-2

# WESLO

HOME BUILDING SUPER MARKET

LUFKIN • HEMPHILL • JASPER

Attend Tyler County Bicentennial Meeting 7 P.M. December 18, 1975

This Week's Family Special at Everybody's Everything DEC. 19-20-21

Dairy Queen SPECIAL D.Q. DUDE ONLY 79¢

Call In Your Order 1308 W. BLUFF WOODVILLE PHONE 283-2584

## YOUR FRIENDLY CHRISTMAS STORE IN THE

ANGELINA MALL LUFKIN SHOP EVERY EVENING 'TIL 9 'TIL CHRISTMAS



## Build For The Future AT Southeast Texas Savings & Loan Association

5 PLANS TO FIT YOUR NEEDS FOR THE FUTURE. SAVINGS IN BY 10th EARN FROM THE FIRST

4 YEAR SAVINGS CERTIFICATE (\$5,000. MIN.) COMPOUNDED QUARTERLY EARN AN EFFECTIVE ANNUAL YIELD OF	30 MONTH SAVINGS CERTIFICATE (\$5,000. MIN.) COMPOUNDED QUARTERLY EARN AN EFFECTIVE ANNUAL YIELD OF
7.79%*	6.98%*
12 MONTH SAVINGS CERTIFICATE (\$1,000. MIN.) COMPOUNDED QUARTERLY EARN AN EFFECTIVE ANNUAL YIELD OF	6 MONTH SAVINGS CERTIFICATE (\$1,000. MIN.) COMPOUNDED QUARTERLY EARN AN EFFECTIVE ANNUAL YIELD OF
6.72%*	5.92%*
5 YEAR REGULAR PASSBOOK SAVINGS ACCOUNT COMPOUNDED QUARTERLY EARN AN EFFECTIVE ANNUAL YIELD OF	5 YEAR REGULAR PASSBOOK SAVINGS ACCOUNT COMPOUNDED QUARTERLY EARN AN EFFECTIVE ANNUAL YIELD OF
5.39%*	5.39%*

SEVENTH TEXAS SAVINGS AND LOAN ASSOCIATION 106 W. BLUFF 283-3747

## Women Prefer Ford In Beauty Salon Poll

ST. LOUIS, MO.—President Gerald R. Ford received the most attention from the nation's women in a recent beauty salon poll... The poll was conducted throughout 39 states and the District of Columbia between Oct. 18, 1975, and Nov. 1, 1975.

## Training Program To Start

AUSTIN—State Senator Roy Harrison and State Representative Perry Tamm have announced a training program to be conducted for National Pipe and Tube Company in Liberty.

## Have You Met This Man?

You should meet him, get to know him. He's the expert who has the answers to all your insurance problems—Auto, Life, Business, Home. He can save you money, too. A good man to know. Call him now.

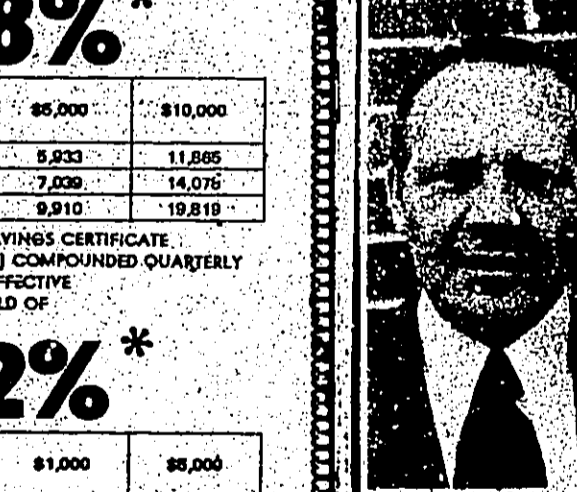

LEWIS HUDSON 616 KELLEY BLVD. 285-5754

## Gather Tax Records Early This Year

AUSTIN—Ever have to hunt for a misplaced wallet or purse left before leaving the house? It has to be one of life's most frustrating experiences... Getting an early start makes good sense when it comes to filing the Form 1040 or the short Form 1040A.

## Texas Taxes

By BOB BULLOCK, State Comptroller... An audit and placed that we can reduce the sales tax security requirements on many new businesses opening every day in Texas.

## Tree Blessing Set

WOODVILLE—Members of the CCD of Our Lady of the Pines parish will attend a tree blessing of the Jesse tree in Friday, Dec. 19 at 6:00 p.m.

## STEEL BUILDINGS

GRIT STEEL BUILDINGS 7901 N. Lamar Suite 121 Austin, Texas 78752

## WEEKLY HEALTH TIP

from TOM KNIGHT... Many cases of poor scholarship among children are due to poor eyesight or hearing.

## GRIFFIN'S PHARMACY

PHONE 283-2163 Your Prescription Store

## NEW LUFKIN SAFEWAY NOW OPEN!

301 S. CHESTNUT LUFKIN, TEXAS OPEN 'TIL MIDNIGHT 7 DAYS A WEEK

## IT'S OUR POLICY TO PROTECT YOUR FAMILY

FEAGIN INSURANCE 283-2242 212W BLUFF WOODVILLE, TEXAS



BEFORE YOU BUY THAT NEW CAR, SEE US FIRST. YOU CAN SAVE MONEY IF YOU BORROW FROM CITIZENS STATE BANK AND PAY CASH



## STOP FANTASTIC DECEMBER SPECIALS NEW (With 10% Down)

Size	Bedrooms	Baths	Selling Price	Total Monthly Payments
44' x 12'	2	1	\$5,121	\$77.15
60' x 14'	3	1 1/2	\$6,385	\$96.36
60' x 14'	2	1 1/2	\$6,646	\$101.12
60' x 14'	2	1 1/2	\$7,342	\$110.83
60' x 14'	2	1 1/2	\$7,356	\$110.98
70' x 14'	3	1 3/4	\$8,490	\$128.05

Size	Bedrooms	Baths	Selling Price
60' x 12'	3	1 1/2	\$2,800
50' x 14'	1	1	\$4,596
60' x 12'	3	1 1/2	\$3,000
60' x 12'	3	1	\$4,492
60' x 12'	3	1 1/2	\$4,493
60' x 12'	3	1	\$4,796
60' x 12'	2	1	\$5,720

## ROLEY

MOBILE HOMES 1365 So. Wheeler U.S. 96 So. Phone 384-5754



# Branding Takes Modern Twist

AUSTIN—The old branding iron, one of the time-honored symbols of the West, has a modernized version. Wildlife biologists of the Texas Parks and Wildlife Department this year have been testing techniques of branding whitetail fawns — not using iron, instead of fire.

Freeze branding was developed in 1966 for use in the cattle industry. The process kills hair pigment but not the hair itself, which grows out permanently white. Good results were obtained in Louisiana and Arizona with small numbers of adult white-tailed deer, but little work actually had been done on fawning the last animals of application for deer.

Potential benefits of freeze branding in deer management studies are many. With steel identification marks as ear tags or collars, there always has been the possibility that animals might lose them or have their growth stunted by them. Also, collars with radio transmitters, often malfunctions. The brands, easily visible from 50 to 100 yards, provide far greater flexibility in monitoring studies.

In April and May of this year P&W biologists captured a total of 111 fawns on ranches in Colorado and Montana.

gords counties. The animals were shorn in the areas to be branded, by electric clippers with a special freeze-branding blade. Isopropyl alcohol was used to clean the clipped areas, facilitate heat transfer and prevent the branding iron from sticking to the skin. Two methods were used to cook the branding irons — liquid nitrogen and a mixture of dry ice and alcohol. The four-inch, copper freeze-branding irons were applied experimentally for various lengths of time.

This branding is apparently painless, judging from reaction of the animals, and there have not been any instances of does rejecting the branded fawns. The fawns treated at that time were released at their capture sites on the open range.

In mid-June, freeze branding was carried out on the P&W's Kerr Wildlife Management Area on deer already confined in six 1/2-acre pens for a genetic study. In all, 15 randomly spaced fawns were freeze branded here, at different times. As in the earlier experiments, the time of application of the branding iron was varied to evaluate best results. In one case, the area to be branded was not shorn beforehand for purposes of comparison, and the alternate methods of freezing compounds were used.

At this location, dry ice and alcohol, which do not require elaborate equipment, seemed to be the preferable method. Also, indications are that the four-inch brand is too large. Since the brands grow along with the fawns, a smaller iron seems advisable.

Biologists at the Kerr Area feel that by next year the freeze-branding technique will be perfected. Then freeze branding can be fully utilized as a valuable tool in the management of white-tailed deer in Texas.

## Shop Tyler County This Christmas

### LODGE MEETINGS

Stated Communications

**SNOW RIVER LODGE #385**  
AF & AM, Spurger, 7:30 p.m., 1st Saturday of month. Practice meetings 2nd and 4th Monday. Visiting brethren welcome. Jess W. Ward - W. M.; S. H. Jordan - Secretary.

**ROCKLAND LODGE #950**  
AF & AM, Rockland, 7:30 p.m., 3rd Saturday of month. Visiting brethren invited. Hubert Onsworth - W. M.; Dee Skinner - Secretary.

**MAGNOLIA LODGE #495**  
AF & AM, Woodville, 7:30 p.m., 1st Tuesday of every month. Visiting brethren invited. Jimmie Pike W. M.; Dean Sloan, Secretary.

**M. I. HOPE LODGE #121**  
AF & AM, Chester, 7:30 p.m., 1st Saturday of month. Visiting brethren invited. Charles Krause - W. M.; Edward Toney - Secretary.

**MERTA LODGE #658**  
AF & AM, Warren, 7:30 p.m., 2nd Saturday of month. Visiting brethren invited. Joe J. Parker - W. M.; A. B. Nichols - Secretary.

**YELLOW PINES LODGE #79**  
AF & AM, Colmesneil, 7:30 p.m., 4th Saturday of every month. Visiting brethren invited. Billy Faircloth - W. M.; E. C. Hardin - Secretary.

### O.E.S. MEETINGS

Regular Meetings

**O.E.S. MEETINGS:**  
WOODVILLE CHAPTER 462 OES, Woodville 7:30 p.m., 2nd Monday, members & visitors invited. Virginia Worley - W. M.; Carlos S. Worley, Jr., W. M.

**WARREN CHAPTER OES**  
Warren, 7:30 p.m., 1st Thursday of month. Members and visitors invited. Hazel Gardener - W. M.; Earl Johnson - W. M.

**COLMESNEIL CHAPTER OES, Colmesneil, 7:30 p.m., 3rd Thursday, members and visitors invited. Veddie Poland, W. M.; C. E. Poland, W. M.**

### What About The Millennium?

Will there be a thousand year reign of Christ? Read Rev. 20:1-6 and consider the following things which cannot be found therein: 1) the second coming of Christ, 2) a bodily resurrection, 3) a reign on earth (this has to be assumed), 4) the literal throne of David, 5) Jerusalem of Palestine, 6) you are not mentioned in Rev. 20:1-6 (note: It says, could of them that were beheaded — have you been or do you anticipate being beheaded?), 7) Christ on earth (where is the passage that will put Christ on earth again?). Just look at these things that have been added to this passage. Rev. 22:18 places a curse on those who would add to God's word. Col. 1:13 says that some had been "translated... into the kingdom..." If the kingdom were not in existence how could they be translated into it? Millennialist deny that passage and Mark 9:1 where Jesus says, ".... some of them that stand here, which shall not taste of death, till they have seen the kingdom of God come with power." Either the kingdom came in the first century or there are some pretty old people around.

Millennialism, in some cases, involves two resurrections a thousand years apart. John 5:28, 29 says ".... the hour is coming, in the which all that are in the graves shall hear his voice, and shall come forth...." Note carefully that Jesus says that the hour is coming when all in the graves are going to come forth. No room for a thousand year reign.

The resurrection will take place when Jesus comes again. (1 Thess. 4:13-18; 1 Cor. 15:24-27), all will be raised to be judged and receive final regards.

Send your Bible questions or comments to Glenn Melton, 306 N. Beach, Woodville, Texas 75079, ph. 283-5402.

**CHURCH OF CHRIST**  
SUNDAY SERVICES: BIBLE STUDY 10 A.M. WORSHIP 11 A.M. & 6 P.M.

## GIVE PRAISE IN CHURCH

**SAFE AND SECURE**

How confidently he sleeps. Mother and Daddy are in the next room. Teddy Bear is right beside him.

We also desire a feeling of confident security. We want to do good and live with honor in this life; free of the fear of falling into sin — God wants this for us, too. And He sees and knows how hard we try.

In the New Testament, Jude writes: "God is able to keep you from falling, and to present you faultless before the presence of His glory with exceeding joy."

Pledge yourself to Him and attend church this week.

**FAIRVIEW BAPTIST CHURCH**, Woodville, Jimmy Owend, pastor; Sunday School 9:45 a.m.; Worship 11 a.m.; Church Training 6 p.m.; Thursday GA's and A-women 4 p.m.

**BEECH CREEK BAPTIST**, E.C. Holland, pastor; Sunday School 9:45 a.m.; morning worship 10:45 a.m.; evening worship 7 p.m.; Wednesday prayer service 7:30 p.m.

**FIRST BAPTIST CHURCH**, Woodville; Corner of Wheat and Charlton; Ph. 283-4795; Dr. Raymond Parker, Pastor; Sunday School 9:40 a.m.; Worship Services 10:50 a.m. and 7 p.m.; Youth Choir, 4:30 p.m.; Children Choir, Wednesday at 3:30 p.m.; RA's and GA's, 4:15 p.m.; Prayer Meeting and Bible Study 7:15 p.m. on Wednesday.

**CORR. MILL ROAD BAPTIST CHURCH**, Woodville; W.C. Haynes, Pastor; Sunday school 9:45 a.m.; Morning worship 11:00 a.m.; Training Union 6 p.m.; Evening worship 7 p.m.; Wednesday GA's 6 p.m.; Prayer meeting 7:30 p.m.

**FIRST BAPTIST CHURCH**, Warren; Kenneth Cautheon, Pastor; Sunday school 9:45 a.m.; Morning worship 11 a.m.; Church training 6 p.m.; Evening worship 7 p.m.

**ROCKLAND REVIVAL CENTER**, Rockland, Texas; Rev. Kibbole L. Cowart, Pastor; Services Thursday night 7:30 p.m.; Sunday Morning Worship 10:00 a.m.

**NEW SHILOH BAPTIST CHURCH**, West of Woodville, Maeford Lawson, Pastor; Sunday school 9:45 a.m.; Morning worship 11 a.m.; Evening worship 6:30 p.m.

**ROCKLAND BAPTIST CHURCH**, Rev. Mike Butler, pastor; J.B. Dean, Music Director; Sunday School 10:00 a.m.; Worship Services 11:00 a.m.; Evening Worship 6:00 p.m.; Midweek Prayer services Wednesday 7:00 p.m.; Baptist Men meet every first Thursday at 7:00 p.m.

**PLEASANT VALLEY BAPTIST CHURCH**, Service 1st, 3rd, and 5th Sunday, C.S. Read, pastor, song service 10:30 a.m.; Worship Service 11:15 a.m.; Mrs. Grace Davidson, song director, Mrs. Eva Lee Flynn, pianist.

**OLD SHILOH CHURCH**, Services every 1st and 3rd Sunday in month. Bro. Ernest Martin, Pastor; Services begin at 10:45 a.m. promptly. Midweek prayer service Wednesday 6:00 p.m. Everyone welcome.

**KATY BAPTIST CHURCH**, Colmesneil, 10 a.m. - Sunday School 11 a.m.; - Worship Service 6:30 p.m.; - Evening worship; 7 p.m. - Wednesday prayer meeting, Durl Patrick, Pastor.

**CALVARY BAPTIST CHURCH**, Rev. Jimmy Dean, Pastor, Sunday School 9:45 a.m.; Morning Worship 11 a.m.; Training Union 6 p.m.; Evening service 7 p.m.; Wednesday Prayer meeting 7 p.m.

**FIRST BAPTIST CHURCH** of Hillister, Henry Shettles, pastor; Sunday school 9:45 a.m.; Morning worship 11 a.m.; Training Union 6 p.m.; - Evening worship 7 p.m.; - Wednesday prayer meeting 7 p.m.

**WOODVILLE MISSIONARY BAPTIST CHURCH**, Calvin Gould, pastor; Sunday school 10 a.m.; Morning worship 11 a.m.; Bible study 6 p.m.; Evening worship 7 p.m.; Wednesday prayer meeting 7 p.m.

**MIDWAY MISSIONARY BAPTIST CHURCH**, F.M. 1943, 10 miles East of Warren, 6 miles West of Fred. Bro. Rayburn Pickering, Pastor, Sunday School 9:45 a.m.; Morning worship 10:45 a.m.; Training service 6:30 p.m.; Evening worship 6:30 p.m.; Wednesday Prayer meeting 7 p.m.

**EBENEZER BAPTIST CHURCH**, Sunday School, 10:00 a.m.; Worship, 11:00 a.m.; Evening worship, 6:00 p.m.; Wednesday evening worship, 7:00 p.m.; Pastor, Lloyd Malaffey

**CATHOLIC**  
OUR LADY OF THE PINES CATHOLIC CHURCH, Rev. Bennie Patillo, Pastor, 1623 Pine St. Hwy. 287, Saturday Mass 7:30 p.m.; Sunday Mass, 8:30 a.m.; Monday Communion 7:30 a.m.; Tuesday Mass, 6:30 p.m.; Wednesday thru Friday Mass, 7:30 a.m.

**CHRISTIAN CHURCH**  
FIRST CHRISTIAN CHURCH (Disciples of Christ), Clyde Bennett, Minister, 109 N. Charlton; Church School 9:45 a.m.; Worship 10:45 a.m.; other meetings as announced.

**Davis Food Market**  
Ph. 347-3339  
WARREN

**I.B. BEST & Co.**  
CLOTHING & SHOES FOR YOUR FAMILY

**Tyco Feed Co.**  
FED & FERTILIZER  
WOODVILLE

**Wattco Air Conditioning & Heating**  
E. BLUFF Ph. 283-3896

**Woodville Convalescent Center**  
Ph. 283-2555 102 N. Beach, Woodville

**Ogden Chevrolet**  
COLMESNEIL Ph. 437-5140

**McClure Furniture**  
WOODVILLE Ph. 283-2519

**Southeast Texas Saving & Loan**

**Jarrott's Pharmacy**  
205 S. Magnolia Ph. 283-2550

**CITIZENS STATE BANK**  
P. O. BOX 108 - WOODVILLE, TEXAS 75077

## SAFE AND SECURE

The Church is God's appointed agency in this world for spreading the knowledge of His love for mankind and for man to respond to that love by loving his neighbor. Without this grounding in the love of God, no government or society or way of life will long preserve and the freedom which we hold so dear will inevitably perish. Therefore, every man should support the Church for the sake of the welfare of himself and his family. Beyond that, however, every person should uphold and participate in the Church because it tells the truth about men's life, death and destiny. The truth which alone will set him free to live as a child of God.

**CHURCH OF CHRIST**  
WOODVILLE CHURCH OF CHRIST, Hwy. 190 west, Sunday, Bible school 10 a.m.; Morning worship 11 a.m.; Evening worship 6 p.m.; Wednesday Bible study and worship 7 p.m.; Everyone is welcome.

**EPISCOPAL**  
ST. PAUL'S EPISCOPAL CHURCH, Hwy. 190; Dr. George Floyd, Vicar; Sunday services 8:30 a.m.; 1st and 3rd Morning Prayer, 2nd and 4th Holy Communion; Further information call 283-2544.

**LUTHERAN**  
ST. PAUL LUTHERAN CHURCH Serving Tyler, Jasper and Sabine Counties. Meeting in Jasper Youth Center, Sunday School 9:45 a.m.

**METHODIST**  
SPURGER UNITED METHODIST, Pastor, Eric Williams - Sunday School 9:45 a.m.; Morning Worship 11 a.m.; Evening worship 7:30 p.m.

WOODVILLE UNITED METHODIST CHURCH, G. Wayland Elmoro, pastor, Sunday school 9:45 a.m.; Morning worship 10:50 p.m.; UMYF meeting 5:30 p.m.; Evening worship 7 p.m.

CHESTER MOUNT HOPE UNITED METHODIST CHURCH, Chester, Rev. Jesse Adams, pastor; Worship service 11 a.m.; Evening worship 6 p.m.; Church school 10 a.m.; Bible study 7 p.m.; (Each Wednesday - Mt. Hope Service 11 a.m.) (fourth Sunday).

WARREN UNITED METHODIST CHURCH, Rev. E. Davis Powell III, pastor, Sunday School, 10:00 A.M.; Morning worship 11:00 a.m.

**CHURCH OF JESUS CHRIST OF LATTER DAY SAINTS**  
CHURCH OF JESUS CHRIST OF LATTER DAY SAINTS, Woodville; Priesthood 9 a.m.; Sunday school 10:30 a.m.; Sacrament meet 5:30 p.m.; presented by Noah Lee Crosby.

**APOSTOLIC**  
APOSTOLIC TABERNACLE, a United Pentecostal Church, Rev. E.L. Thornton, pastor, Sunday School 9 a.m.; Evening Services, 7:30 p.m.; Thursday Bible Study, 7:30 p.m.

**PENTECOSTAL**  
PENTECOSTAL-HAMPTON HILL-1 mile east of Chester; James Troy Loving, pastor. Services: Saturday 7:30 p.m. and Sunday; Sunday School 10 a.m.; Morning Worship 11 a.m.; and Evening Worship 7:30 p.m.

WARREN UNITED PENTECOSTAL CHURCH, Sunday School 10 a.m.; Sunday night service 7 p.m.; Wednesday night 7:30 p.m.; Jesse LeBlanc, pastor.

**ASSEMBLY OF GOD**  
HILLISTER ASSEMBLY OF GOD CHURCH, Rev. D.K. Martin, pastor; Sunday School 10 a.m.; Worship service 11 a.m.; Young People's Service 6 p.m.; Evening worship 6:30 p.m.; Thursday Bible Study 7 p.m.

SHADY GROVE ASSEMBLY OF GOD CHURCH, West of Woodville, Sister Lela Brown, pastor; Sunday School 10 a.m.; Evening worship 6:30 p.m.; Wednesday service for youth 7 p.m.

ASSEMBLY OF GOD, R.C. Tillery, Pastor, Sunday School 9:45 a.m.; Worship service 11 a.m.; Evening worship 7 p.m.; Wednesday Bible Study 7 p.m.

**HARMONY BAPTIST CHURCH**, Ernest Williams, Pastor, Sunday School 10 a.m.; Worship service 11 a.m.; Evening Worship 6 p.m.; Wednesday 7 p.m.

**BETHEL BAPTIST CHURCH**, Warren, John S. Panchanks, pastor; Sunday School 9:45 a.m.; Worship service 11 a.m.; Youth Choir 5:15 p.m.; Training Union 6 p.m.; Evening worship 7 p.m.; Adult Choir 8:15 p.m.; Wednesday - WMU, RA's, GA's 8:30 p.m.

**FIRST BAPTIST CHURCH** of Spurger, Jerry Clark, Pastor; Sunday School, 9:45 a.m.; Morning worship 11 a.m.; Evening service 7 p.m.; Mid week worship on Wednesday, 7:30 p.m.

**FIRST BAPTIST CHURCH** of Doucette, Rev. Drew Sheffield, Sunday school 9:45 a.m.; Morning worship 11 a.m.; Training Union 6 p.m.; Evening worship 7 p.m.; Wednesday Prayer meeting 7 p.m.

**PLEASANT HILL BAPTIST CHURCH** of Spurger; Pastor Rev. M. W. Walters Sunday School 9:45 a.m.; Morning worship 11 a.m.; Evening worship 6 p.m.

**TRUE VINE BAPTIST CHURCH**, 1 mile east of Doucette, Sunday School 9:45 a.m.; Worship 11 a.m.; Lord's Supper Sunday 6:30 p.m.; Monday Mission 4 p.m.; Tuesday YWCA 6:30 p.m.; Wednesday, Prayer meeting, Teachers 7 p.m.

**CHESTER BAPTIST CHURCH**, services every 2nd and 4th Sunday in the month, Sunday School 10 a.m.; Church 11 a.m.; Everyone welcome; Bro. Ernest Martin, pastor.

**ROCKY SPRINGS BAPTIST CHURCH**, George Frank, pastor; Sunday school 10 a.m.; Morning worship 11 a.m.; Training Union 6 p.m.; Evening worship 7 p.m.; Wednesday prayer meeting 7:30 p.m.

**MT. CARMEL BAPTIST CHURCH**, Jack Lewellen, Pastor, Sunday School, 9:45 a.m.; Morning Worship 11:00 a.m.; Training Union, 6:00 p.m.; Evening Worship 7:00 p.m.; Wednesday Prayer Meeting, 7:00 p.m.

**CHESTER BAPTIST CHURCH**, Chester, Pastor, Barney Bryant, Sunday School 9:45 a.m.; Worship hour, 10:45 a.m.; Training Union, 6 p.m.; and evening worship 8:45 p.m.; Church activity groups meet every Monday after school.

**CANEY CREEK BAPTIST CHURCH**, Chester, G.M. Standley, pastor; Sunday school 10 a.m.; Morning worship 11 a.m.; Church Training 5 p.m.; Wednesday worship 7 p.m.; Wednesday services 7 p.m.

**FIRST BAPTIST CHURCH OF COLMESNEIL**: Sunday school 10 a.m.; Worship Service 11 a.m.; Church Training 6 p.m.; evening worship 7 p.m.; Wednesday WMU 6 p.m.; Prayer meeting 7 p.m.

**ENON BAPTIST CHURCH**, 4 miles east of Chester on Hwy. 1745, Larry Trest, pastor, Sunday school 9:45 a.m.; Morning worship 11 a.m.; Training Union and Bible study 6 p.m.; Evening worship 7 p.m.; Midweek prayer meeting 7 p.m.; Everyone is welcome.

**Western Auto Associate Store**  
Refrigerator Sales & Service

**Magnolia Drive-In Grocery**  
NORTH-SOUTH-WEST

**Service Gas & Appliance Co.**  
Butane Bottle Filling Appliance Propose  
Jerry A. Carruth, operating manager  
Ph. 283-5349 Woodville, Texas

**Jack Lane Ford**  
Jack Lane, President 104 Pine Street Ph. 283-2528  
Eas. Ph. 283-2718

**J.B. WHITE Store**

**Brookshire Bros.**  
Woodville

**Boykin Lumber Co.**  
Ph. 283-3713  
Woodville

**Woodville Inn**  
WOODVILLE'S FINEST NOON BUFFET DAILY EVERYONE WELCOME!

**A & M Motor Co. Inc.**  
Ph. 713-283-2334 Woodville

**Harrington Electric & Plumbing Service**

## WORK SHOES

One Group of Mens SA...  
place up Style WOR...  
NOW \$29.95  
One group of Mens S...  
work boots NO...  
ONE GROUP OF M...  
12" High LACE...  
BOOTS

# WE WILL BE EVEN

Ecys

**HOUSE SHIRT** from \$5.00

**Ladies House** from \$5.00

**Mens House** From \$7.00

**MENS PAJAMA** From \$7.00

**MENS ROULERS** REG. \$15.00 NOW \$5.99 to \$

**LADIES ROULERS** From \$8.00

**WORK SHOES**

**BOOTS**

# BIRDWELL'S CHRISTMAS

DEPARTMENT STORE

WE WILL BE OPEN TILL 7:30 P. M.



Santa's best friend

# SALE

EVERY NIGHT TILL CHRISTMAS STARTING THURSDAY, DECEMBER 18, 1975.

Boys  
**HOUSE SHOES**  
from \$5.00 to \$9.00

**Ladies House Shoes**  
from \$5.00 to \$8.00

**Mens House Shoes**  
From \$7.00 to \$14.00

**MENS PAJAMAS**  
From \$7.00 to \$10.00

One group of  
**MENS ROBES**  
REG. \$15.00 NOW \$11.88

**MENS ROBES**  
\$5.99 to \$14.00

**LADIES ROBES**  
From \$8.00 to \$20.00

One Group of Mens  
**MENS COVERALLS**  
In Assorted Colors  
Reg. 12.00 NOW \$9.88

ONE GROUP OF MENS HIGH TOP  
**WORK SHOES** Reg. \$18.00  
NOW \$14.88

One Group Of Mens SAFETY TOE  
lace-up Style **WORK BOOTS**  
Reg. \$23.00 NOW \$16.88

One group of Mens Slip-on  
**work boots**  
12.5" NOW \$18.88

ONE GROUP OF MENS  
12" High LACE UP  
**BOOTS**  
Reg. \$21.00  
NOW \$17.88



Men's **C.P.O. COATS**  
LINED Reg. \$16.00 NOW \$13.88

ALL LADIE'S  
**SWEATERS 10% OFF**

ONE GROUP OF GIRL'S  
**JEANS 20% off**  
20% OFF ON ALL  
**MENS COATS**

20% OFF ON ALL  
**CHILDREN'S COATS**

All **LADIE'S AND JUNIOR COATS**  
\$50.00 to \$60.00 Values NOW \$26.88



**LADIES GOWNS**  
From \$7.00 to \$14.00

ALL LADIES LONG  
**DRESSES 20% OFF**

ALL LADIE'S AND JUNIOR PALAZO  
**PANTS 20% Off**

ONE GROUP OF **LADIES DRESSES**  
Odds & Ends  
\$5.88 or  
2 for \$10.00



ONE GROUP OF **KNIT**  
FULL 60" WIDE REG. \$3.99  
NOW \$1.29 yd.

ONE GROUP OF **DOUBLE KNIT**  
REG. \$2.99  
NOW \$1.97 yd.



ALL MEN'S  
**SWEATERS 10% OFF**

ALL CHILDREN'S  
**SWEATERS 10% OFF**

ONE RACK OF BOYS  
**Boys SWEATERS 50% OFF**



Boys Lined  
**C.P.O. COATS**  
Reg. \$16.00 NOW \$9.88

MEN'S BLUE BIB  
**OVERALLS**  
REG. \$11.00 NOW \$9.88

ONE GROUP OF  
**MENS SOCKS**  
2 pr. for \$1.00



**ELECTRIC BLANKETS**  
DOUBLE BED SINGLE CONTROL  
Reg. \$20.00 NOW \$14.88

ONE GROUP OF **MENS HANDKERCHIEFS**  
5 for \$1.00



ALL MEN'S  
**BOOTS 10% OFF**

ONE GROUP OF  
**Mens Vinyl LEATHER JACKETS**  
REG. \$20.00 Now \$15.88

ONE GROUP OF MEN'S  
**VINYL LEATHER COATS**  
REG. \$25.00 NOW \$16.88

ONE GROUP OF MEN'S **KNIT SLACKS**  
SIZES 28 to 44

IN ASSORTED STYLES AND COLORS  
REG. \$18.00 to \$25.00  
NOW \$8.88

ONE GROUP OF MEN'S  
**SUITS**  
VALUES TO \$80.00  
NOW \$59.88

ONE GROUP OF  
**MENS SUITS**  
IN ALL THE FALL COLORS  
REG. \$90.00  
NOW \$67.88



MEN'S LEISURE  
**SUITS**  
FROM \$18.95 to \$60.00

One Group of Ladie's **KNIT SLACKS** \$6.88

One Group of Ladie's **SHIRT JACS** \$6.88

MENS **Sport COATS**  
SIZES 36 TO 46  
REG. \$10.00 to \$15.00  
REG. \$60.00 NOW \$19.88

One Group Of Men's Long Sleeve  
**SHIRTS**  
Reg. \$10.00 NOW \$5.88



ONE GROUP OF  
FAMOUS BRAND FLARE  
**JEANS**  
REG. \$12.00 TO \$14.00  
NOW \$6.88 pr.

SRINK TO FIT  
**LEVIS**  
REG. \$10.55  
NOW \$7.98



# SHIRTS

Group of Men's Shirts to \$80.00 \$4.88

# SHIRT JACKS

\$6.88

# COATS

From \$19.88

# TRUNKS

From \$15.88

Group of men's trunks from \$15.88 to \$34.00. \$6.88 per pair.

# CLASSIFIED ADS!

## CARDS OF THANKS

I would like to express my appreciation to Dr. Burns, the nurses, and friends and neighbors for their love and help during my recent stay in the Tyler County Hospital.

MEYER, A. J.

## FOR SALE

For Sale: 1975 Buick Wildcat, blue, 4 door, 2000 miles. Call 283-5412.

For Sale: 1975 Oldsmobile Delta 88, 4 door, 2000 miles. Call 283-5412.

## HELP WANTED

SECRETARY

Must have 5 years experience. Salary \$3.25 per hour. Call 283-5412.

## FOR RENT

1/2 acre, close to 5000 sq. ft. pool, water & lights available. Call 283-5412.

# TRAIN FOR A FUTURE!

## Be a Dairy Queen Manager

Somehere in the EAST TEXAS VICINITY

# Hospitalization Insurance

## \$9,600 to \$12,000 First Year

No Experience Necessary

Apply by calling the Dairy Queen office in Crockett.

Call collect, area code 713 546-2918

## NOTICE

**EXECUTION SALE.** State of Texas. County of Tyler. In the District Court of the County of Tyler, Texas. The undersigned, J. E. Pate, Sheriff of Tyler County, Texas, do hereby give notice that on the 10th day of January, 1976, at 10:00 o'clock A.M., in the Court room of the District Court of Tyler County, Texas, he will offer for sale and sell at public auction the real property described in the captioned cause, to-wit:

5.42 ac between Woodville and Colmesneil, \$595.00; 10 ac near Warren, nice homestead, \$3076.00; 30 ac timber land, frontage on Beech Creek, excellent hunting, at only \$410.00; 20 ac timber with furnished mobile home, spring branch, 34 ac timber on Hwy 69 near Colmesneil. \$1500.00; 20 ac timber near Beech and W. River, excellent front and dock hunting, adjacent Large Gov. Tract, \$450.00; 72 ac timber near Bush Creek, plenty deep, 450 ac, 145 ac timber located about 9 miles East near Highway 100, stream, lake site, \$440.00; 2 ac with long frontage on 100, Good business location, \$13,000.00.

BEST BUSINESS LOCATION ON SOUTH MAIN ST. ST. 3. rent houses all rented, good income property, priced to sell.

**WE NEED PROPERTY TO SELL. HAVE PLENTY BUYERS LIST YOURS WITH US.**

### J. R. COATS REAL ESTATE

110 N. Magnolia St. Office Ph. 283-2462, Woodville, Texas  
H.D. Schulze, real. ph. 283-3541 - J.R. Coats ph. 283-3729

# OTIS G. SMITH REAL ESTATE

On Colmesneil on blacktop driveway, brick, all electric, CH/A, Com. water system, baths, garage, kiln, range. Only \$26,500.00.

1/2 acre lot, 50 x 150 ft. lot, close to Hwy 69, on large lot, 1/2 acre lot, on near 1/2 acre lot. One car garage, carpet, located in pine grove. A low price at \$18,500.00.

12 1/2 acres, 100 x 100 ft. lot, close to Hwy 69, on near 1/2 acre lot. One car garage, carpet, located in pine grove. A low price at \$18,500.00.

## TOP DOLLAR TRUCKS & AUTOMOBILES

410 N. Magnolia

## REAL ESTATE HOMES

New Listing, 4 Br., 2 bath, brick on 1 1/4 acre. Garden, fruit trees, on water Hwy 191, \$19,750.

This is nice, 2 room house and 1 1/2 ac improved pasture, barn, lake, shop, spring branch, fruit trees, garden, near Woodville, \$23,800.

3 1/2 ac, 2 bath, 2 bath, one, or near Woodville city limits, \$25,750.

Nice furnished home on lake near Colmesneil, water front lot, has carpet and drapes, fireplace, only \$15,000.00. Furnished camp on Lake near Colmesneil, water front lot, has carpet and drapes, fireplace, only \$15,000.00.

BUILDING SITE, opening new addition, nice lot, paved streets, priced right.

## LAND

28 acres, pool road, timber. Will divide for Texas use. \$389 per acre.

21.64 acres timberland, \$450 per acre with owner financing.

2 acres in Harmony community.

5.42 ac between Woodville and Colmesneil, \$595.00; 10 ac near Warren, nice homestead, \$3076.00; 30 ac timber land, frontage on Beech Creek, excellent hunting, at only \$410.00; 20 ac timber with furnished mobile home, spring branch, 34 ac timber on Hwy 69 near Colmesneil. \$1500.00; 20 ac timber near Beech and W. River, excellent front and dock hunting, adjacent Large Gov. Tract, \$450.00; 72 ac timber near Bush Creek, plenty deep, 450 ac, 145 ac timber located about 9 miles East near Highway 100, stream, lake site, \$440.00; 2 ac with long frontage on 100, Good business location, \$13,000.00.

BEST BUSINESS LOCATION ON SOUTH MAIN ST. ST. 3. rent houses all rented, good income property, priced to sell.

**WE NEED PROPERTY TO SELL. HAVE PLENTY BUYERS LIST YOURS WITH US.**

### J. R. COATS REAL ESTATE

110 N. Magnolia St. Office Ph. 283-2462, Woodville, Texas  
H.D. Schulze, real. ph. 283-3541 - J.R. Coats ph. 283-3729

# REAL ESTATE

**WE HAVE SEVERAL TRACTS OF PRIME HUNTING LAND AVAILABLE NOW. THEY ARE GOING FAST, SO YOU HAD BETTER HURRY!**

14 acres with highway frontage, oak forest, good land, pond, only \$25,000.00.

20 acres with highway frontage, partly cleared, will divide. Better than 1/2 acre timberland, 100 x 100 ft. lot, close to Hwy 69, on near 1/2 acre lot. One car garage, carpet, located in pine grove. A low price at \$18,500.00.

12 1/2 acres, 100 x 100 ft. lot, close to Hwy 69, on near 1/2 acre lot. One car garage, carpet, located in pine grove. A low price at \$18,500.00.

Just listed this 2.27 acre with highway frontage, barn, pond, pasture, railroad frontage, close to town, natural gas and water, will divide for Texas use, \$11,000.00.

48 acres near Chester, lots of deer, creek, 4000 sq. ft. house, will divide for Texas use, \$11,000.00.

MONEY MAKER: 5 acres of land in the city, 3 rent houses, 1000 square foot brick building - Cent. H/A., lots of possibilities for rent or lease, priced at \$15,000.00.

NEW! We have just listed one of the most beautiful 2 1/2 acre, 2 bath, 2 bath, one, or near Woodville city limits, \$25,750.

3 acres in town, utilities, excellent building sites, \$10,000.00.

48 acres timberland, frontage, see to appreciate, \$10,000.00.

5 acres timberland, 12 acre lake, underbrushed, priced at \$12,000.00.

103 acres 1/2 mile off Hwy 69. Colver land with large creek thru it. By mineral rights, legal easement, the price is right. Just \$27,000.00 per acre.

12 1/2 acres with small barn, 2 1/2 acres open pasture, good country road, no discrimination, the price is right.

28 acres, pool road, timber. Will divide for Texas use. \$389 per acre.

21.64 acres timberland, \$450 per acre with owner financing.

2 acres in Harmony community.

5.42 ac between Woodville and Colmesneil, \$595.00; 10 ac near Warren, nice homestead, \$3076.00; 30 ac timber land, frontage on Beech Creek, excellent hunting, at only \$410.00; 20 ac timber with furnished mobile home, spring branch, 34 ac timber on Hwy 69 near Colmesneil. \$1500.00; 20 ac timber near Beech and W. River, excellent front and dock hunting, adjacent Large Gov. Tract, \$450.00; 72 ac timber near Bush Creek, plenty deep, 450 ac, 145 ac timber located about 9 miles East near Highway 100, stream, lake site, \$440.00; 2 ac with long frontage on 100, Good business location, \$13,000.00.

BEST BUSINESS LOCATION ON SOUTH MAIN ST. ST. 3. rent houses all rented, good income property, priced to sell.

**WE NEED PROPERTY TO SELL. HAVE PLENTY BUYERS LIST YOURS WITH US.**

### J. R. COATS REAL ESTATE

110 N. Magnolia St. Office Ph. 283-2462, Woodville, Texas  
H.D. Schulze, real. ph. 283-3541 - J.R. Coats ph. 283-3729

# YOUR GUIDE TO SERVICES & REPAIRS

<h3>HENRY'S CABINET SHOP</h3> <p>25 Years Experience Cabinets and built-ins to fit your needs. Painting, staining, remodeling and home building. Phone 283-5424.</p>	<h3>HAIR &amp; NAILS</h3> <p>Small or Large. Call 283-5412.</p>	<h3>EXPERT SEWING</h3> <p>Starting at \$5.00. Satisfaction Guaranteed. 283-2281.</p>	<h3>WILLIAMS MEAT CO</h3> <p>LIVINGSTON, TEXAS. Custom slaughtering &amp; processing. Feed lot beef, smoked pork products. LOCATION FARM RD. 350 - PHONE 967-4384.</p>	<h3>ROYAL TYPEWRITER COMPANY</h3> <p>1445 W. Main St. Phone 283-5412.</p>	<h3>JOHN R. BARNES &amp; SON</h3> <p>CHESTER, TEXAS. 969-2267.</p>
<h3>BUY SELL TRADE</h3> <p>ANTIQUES, FURNITURE, COLLECTIBLES. 283-5412.</p>	<h3>CLOCKS REPAIRED</h3> <p>ALL TYPES HISTORIC. 283-5412.</p>	<h3>HERBERT BELL</h3> <p>283-3452.</p>	<h3>J. H. HOLMES</h3> <p>GENERAL TREE EXPERT. CALL 283-3279. P.O. Box 593 - WOODVILLE.</p>	<h3>TELEVISION REPAIR</h3> <p>9 to 5 Mon. thru Fri. 9 - 1 Sat. Repairs on All Makes and Models. ELECTRONICS PLUS. 704 W. Huley 283-5543.</p>	<h3>CRAVEN BROTHERS</h3> <p>Crushed Rock Roads, Fills, Driveways. For information call: RICKY CRAVEN. 283-5786 or 283-3883.</p>

## CORNER OF VALUES

### ANTIQUE AND GIFTS

FURNITURE, GLASSWARE.

309 S. Magnolia 283-2008

## TOOTLEM CREEK

INDIA INK, ALL COLORS, KNEADED ERASERS, BRUSH WASHERS, BLENDING STUMPS, CANVAS PANELS, FOSTER BOOKS.

309 S. Magnolia 283-2008

## GOING ON AT

### Fox Flea Market

Am selling my present stock at GREATLY Reduced Prices for Christmas. Also have lady coming in Saturday with loads of Carnival & Depression Glass and lots of other items. Others with Coins, Jewelry and Glass Globes. Come out and get things you have been wanting and couldn't find. Halfway between Warren and Hillstar, Tex. On Hwy 69 and 287 - South of Woodville.

## WOODVILLE REALTY

### BETTY WEEKS 283-3110

## REAL ESTATE

64 acres, 15.21 acres, 10.25 acres, 10.41 acres, 0.63 acres, 10.25 acres, 10.25 acres, 10.25 acres.

309 S. Magnolia 283-2008

## WOODVILLE REALTY

### BETTY WEEKS 283-3110

## REAL ESTATE

64 acres, 15.21 acres, 10.25 acres, 10.41 acres, 0.63 acres, 10.25 acres, 10.25 acres, 10.25 acres.

309 S. Magnolia 283-2008

## AT IVANHOE

Beautiful creek, 2 1/2 acres, water front lot, 1/2 acre, 1/2 acre, 1/2 acre, 1/2 acre. 2 1/2 acres, 1/2 acre, 1/2 acre, 1/2 acre. 10.25 acres, 10.25 acres, 10.25 acres, 10.25 acres. 309 S. Magnolia 283-2008

## WOODVILLE REALTY

### BETTY WEEKS 283-3110

## REAL ESTATE

64 acres, 15.21 acres, 10.25 acres, 10.41 acres, 0.63 acres, 10.25 acres, 10.25 acres, 10.25 acres.

309 S. Magnolia 283-2008

## BOOSTER CLASSIFIED

Member Classified DEADLINE moved to Saturday, at noon. See page 1.

## REAL ESTATE

New Listing, 2 Hr., ranch, 2100 sq. ft. home, 1000 sq. ft. garage, large shop and utility, 200 ft. lot, 30 x 60 ft. lot, large trees, view south of lake, 1000 sq. ft. lot, 1000 sq. ft. lot, 1000 sq. ft. lot. 283-5412

## WOODVILLE REALTY

### BETTY WEEKS 283-3110

## REAL ESTATE

64 acres, 15.21 acres, 10.25 acres, 10.41 acres, 0.63 acres, 10.25 acres, 10.25 acres, 10.25 acres.

309 S. Magnolia 283-2008

## DOLLY STURROCK REAL ESTATE

426 S. MAGNOLIA WOODVILLE PHONE 283-3168

## EAST TEXAS LAND COMPANY

426 S. Magnolia St. Phone 283-5252 or 283-5200



# HAMS

for the Holidays  
DECEMBER 17-24

## BIG STAR

ARMOUR (7-8 LB.) <b>BONELESS</b> LB <b>\$1.99</b>	SMOKED Shank Portion LB <b>\$1.10</b>	SMOKED Butt Portion LB <b>\$1.29</b>	HYDE PARK CANNED 3 LB <b>\$5.98</b>
---	---	--	---

RANGE ROUND OR SIRLOIN  
FED CALF **STEAK** **89¢**

SUNDAY HOUSE SMOKED <b>TURKEY</b> LB <b>\$1.19</b>	SHOW HILL BAKING HENS LB <b>69¢</b>
GROUND <b>BEEF</b> LB <b>89¢</b>	WIS. DAISY <b>CHEESE</b> LB <b>\$1.29</b>
OSCAR MAYER LITTLE <b>SMOKIES</b> LB <b>\$1.69</b>	CATFISH <b>STEAKS</b> LB <b>89¢</b>
HEUNOFF <b>SMO SAUSAGE</b> LB <b>\$1.29</b>	PEELED & DEVEINED CELLO <b>SHRIMP</b> LB <b>\$1.79</b>

ARMOUR SLICED  
**BACON** 12 OZ **\$1.29**

PEPPERIDGE FARMS <b>FROZ. CAKES</b> 17 oz <b>\$1.19</b>
HYDE PARK 2 PK <b>PIE SHELLS</b> <b>39¢</b>
BIRDS EYE <b>COOL WHIP</b> 9 oz <b>59¢</b>
PHILADELPHIA <b>CREAM CHEESE</b> 8 oz <b>49¢</b>
KRAFT ASST'D <b>CHIP DIPS</b> 8 oz <b>59¢</b>
DEL MONTE <b>TOM. KETCHUP</b> 14 oz <b>39¢</b>
TOWIE TOM. MAJZ. <b>STUFFED OLIVES</b> 7 oz <b>89¢</b>

TENDER WHITE (16-22 LB. AVG.)  
KRAFT **TOM TURKEY** **55¢**

*Christmas Specials*

KRAFT  
**MAYONNAISE** 32 oz **99¢**

MEET  
Lela Brown  
of Woodville  
Last Weeks  
**\$200**  
WINNER!

This Weeks  
Jackpot  
Worth  
**\$100**  
BE SURE  
TO REGISTER!

RED LABEL <b>KARO SYRUP</b> 16 oz <b>49¢</b>
WARRER <b>ORANGE DRINK</b> 16 oz <b>59¢</b>
HYDE PARK JELL. OR WHIS. CRANBERRY <b>SAUCE</b> 16 oz <b>39¢</b>
HUNTS SPICED <b>PEACHES</b> 29 oz <b>49¢</b>
SOLE CRUSHED, S/L, OR CHUNK <b>PINEAPPLE</b> 29 oz <b>29¢</b>
DEL MONTE WK/CS <b>CORN</b> 16 oz <b>3/99¢</b>
DEL MONTE CUT <b>BEANS</b> 17 oz <b>3/99¢</b>

ELGIN  
**OLEO** LB **3/99¢**

SUNNYDALE  
**RICE** 5 LB **99¢**

YAN CAMP <b>PORK &amp; BEANS</b> 18 oz <b>3/99¢</b>
PRINCELLA <b>YAMS</b> 31 oz <b>39¢</b>
LIBBY PUMPKIN <b>PIE MIX</b> 30 oz <b>59¢</b>
CAMPBELL'S CREAM OF <b>MUSHROOM SOUP</b> 10 oz <b>5/99¢</b>
FRANCO AMERICAN <b>GIBLET GRAVY</b> 10 oz <b>2/39¢</b>
BONDED <b>WHIP POTATOES</b> 18 oz <b>79¢</b>
NEWBORN <b>PAMPERS</b> 30 ct <b>\$1.79</b>
EVERIGHT <b>PAMPERS</b> 12 ct <b>\$1.19</b>

ASST'D  
**TOWELS** 100 SHEET **49¢**

MAXWELL HOUSE  
**COFFEE** 18 OZ **79¢**  
W/C & 7.50 PURCH.

DEL MONTE  
**FRUIT COCKTAIL** 18 OZ **39¢**

HYDE PARK 7 oz <b>MAG &amp; CHEESE</b> <b>4/99¢</b>
DUNCAN HINES BLUEBERRY <b>MUFFIN MIX</b> 13 oz <b>69¢</b>
DUNCAN HINES FAMILY <b>BROWNIE MIX</b> 22 oz <b>99¢</b>
CARNATION HOT: CHOC., REG., M-MALLOW <b>COCOA MIX</b> 12 oz <b>99¢</b>
BAKERS <b>CHOC. CHIPS</b> 12 oz <b>69¢</b>
KRAFT 7 oz <b>M-MALLOW CREME</b> <b>39¢</b>
ANGEL FLAKE <b>COCONUT</b> 14 oz <b>\$1.19</b>
McCORMICK VANILLA <b>EXTRACT</b> 4 oz <b>\$1.19</b>

Del Monte  
**PEAS** 17 oz **3/99¢**

NEW FANGLED  
**PRINGLES** 5 OZ **39¢**

LIBBY  
**PUMPKIN** 11 OZ **3/99¢**

HYDE PARK <b>STD. FOIL</b> 25' ROLL <b>3/99¢</b>
HOUSEWARE WHITE <b>PAPER PLATES</b> 100 <b>89¢</b>
PACKAGE <b>BAKING CUPS</b> 12 ct <b>19¢</b>

GOLD KIST  
VAC-PAC HLY.  
**PECANS** 5 OZ **69¢**

SCOTT BIRNER <b>NAPKINS</b> 40 ct <b>39¢</b>
KRAFT 10 oz <b>MINI M-MALLOWS</b> <b>39¢</b>
DISHWASHER <b>CASCADE</b> 38 oz <b>99¢</b>

LAUNDRY DETER.  
**TIDE** 10 **99¢**

**TIDE** **\$1.89**

DISH DETERGENT  
**IVORY** 22 OZ **69¢**

ALKA-  
SELTZER 3 oz **69¢**

LD. CALIF. NAVAL <b>ORANGES</b> 10 <b>99¢</b>
LARGE <b>HEAD LETTUCE</b> 10 <b>3/99¢</b>
LARGE CALIF. <b>CELERY</b> STALK 2 <b>99¢</b>
U.S. NO. 1 <b>TEXAS YAM</b> 10 <b>3/99¢</b>
WHITE CALMIRA OR RED EMPEROR <b>GRAPES</b> 10 <b>3/99¢</b>

COLD CAPSULES <b>CONTACT</b> 10 ct <b>\$1.19</b>
VICKS COUGH STRIP <b>FORMULA 44</b> 3 <b>\$1.19</b>
AQUA VELVA 4 oz <b>SHAVE LOTION</b> 1 <b>\$1.19</b>
DEPENDENT <b>TOOTH PASTE</b> 2 <b>99¢</b>
ANTI-SEPTIC <b>LISTERINE</b> 14 oz <b>\$1.19</b>

QUALITY <b>FLOUR</b> 5 LB <b>79¢</b>	BETTY CROCKER <b>CAKE MIX</b> 2 <b>89¢</b>	BETTY CROCKER <b>PIE CRUST MIX</b> 11 oz 2 <b>79¢</b>	DOVE: WHITE, PINK <b>SOAP</b> 3 oz BARS 2 <b>39¢</b>	MAXWELL HOUSE <b>COFFEE</b> 18 OZ <b>79¢</b>
---	---	--	---	---

