

Merry Christmas

The Tyler County BOOSTER

Serving Tyler County Since 1930

28 PAGES 4 SECTIONS VOLUME 48 NUMBER 16 WOODVILLE, TEXAS THURSDAY, DECEMBER 25, 1975

Jehlen Is 'Teacher of the Year'

Mrs. Nancy Jo Jehlen has been selected as Conservation Teacher of the Year for 1976 by the Longleaf Soil and Water Conservation District, according to Smoke Signals, the Warren High School student newspaper.

Her work with Conservation has included short instructional units in English classes each year since she has been at Warren High School. She will receive a plaque from the district.

For the past two years her students have won six of the seven awards given in the district's Texas Conservation Awards Program Essay Contest for Boys and Girls. In 1974 Charles Jehlen and Brad Whittington won, and in 1975 Joy Freeman, Debbie Mattingly, Sueann Whittington and Alice Cassel won the awards.

Mrs. Jehlen is being nominated by the SWCD for Texas Conservation Teacher of 1976, according to Tom Mackey, District Conservationist with the U.S. Department of Agriculture Soil Conservation Service.

In January the Junior and Senior English students begin a unit on "Conserving Our Land After 200 Years." The best essays written during the unit will be entered in the essay contest again this year.



BEST EMBLEM—Chosen for his talented concept of what a Bi-centennial emblem for Tyler County should look like, proud James Roy (R) accepts congratulations (PHOTO ABOVE) from Bi-centennial Committee Chairman Austin Fuller. Bi-centennial committee members met last Thursday to view the emblem. The members are from left to right (BOTTOM PHOTO) Fred Sullivan, Fuller, J.B. Coffman, Mrs. Tom I. Inam and Mrs. Walt Davis.

Christmas Decor Winners Named

The Woodville Women's Study Club has released the winners names in their recent Annual Christmas Lighting and Decoration Contest. Winners in the "Best Door" Decoration Group are: First Place: Dr. J.S. Jinnette, 204 Kelley Blvd. Second Place Honor was awarded to James Best of Briar Grove, while Third Place honors went to Mrs. F.E. Wright of Live Oak Street.

Winners in the "Best Overall Decoration" category are: David Tate of 610 N. Beach St. who earned a First Place. Second Place was earned by Fred Sullivan of Ceell Drive while Joe Tucker won Third Place. He resides on Tucker Drive.

A special award given this year for the "Best Decorated Place of Business" was given to J.B. Best and Company. Honorable mention awards were given as follows to Jerry Goddin, Bobby Birdwell, Guy Broussard, John Kemper and Billy Bumsted.

North Pole
Dear Santa,
Please bring me a rub-a-dub doll, and a walkie, talkie. I also want a Shirley Temple doll, and the one that jumps like a frog. I would like a baby tender love doll, too.

I Love You
Nyla Creech
Colmesnell, Texas

North Pole
Dear Santa,
Please bring me a rub-a-dub doll with a bath tub, and a tea set. And a table and chairs, and remember the other little children.

I Love You
Kristi Creech
Colmesnell, Texas

North Pole
Dear Santa,
I forgot to tell you all the things that I want for Christmas when I saw you at Sears. So now I'll tell you. I want roller skates, infant seat for my doll, a football and a doll swing. And don't forget my baby Alvie, my stuffed white sea, and my candle.

Love Jill



Four File Officially For County Ballot

Three names have been added to the last week's single entry of candidates for county office with races developing for the office of Tyler County Sheriff and the County Commissioner Precinct 3 Post.

Deadline for any candidate filing for a county post is Feb. 1.

First to file officially with

First Baptist To Celebrate Two Birthdays

On New Year's Eve at 11:45 p.m., First Baptist Church of Woodville will begin a year-long celebration of our nation's 200th birthday and the church's 125th birthday. First Baptist Church was organized on March 15, 1851.

Included in the special service to take place on the front steps of the church will be the reading of a proclamation, singing of patriotic and church hymns, pledges of allegiance to the American and Christian flags, ringing of the church bell at midnight, and a fireworks display.

The community is invited to join with the First Baptist Church in the celebration. Other activities during the year will include patriotic and historical pageants, the flying of the American and Christian flags on Wheat and Charlton streets, and special high attendance days on March 14th and July 4th.

Preapplication Date Extended

WASHINGTON—Rural communities now have until Feb. 15, 1976, to file preapplications for community development discretionary grants under Title I of the Housing and Community Development Act of 1974 (P.L. 93-383).

County Democratic Chairman Morris Clemmons, for the Precinct 3 office last week was D.B. (Jack) Tucker, a retired saw shop man who is 55 years of age. Tucker lives on Rural Route 1 in Woodville.

Others who have filed in the meantime include Don Woodruff, 30, of Chester for the office of Sheriff. Listing his occupation as "self-employed," Woodruff has worked as a deputy in the Tyler County Sheriff's office.

Filing officially for Precinct 3 position against incumbent Commissioner Kenneth Bell is Jerry Mahan, 32, of Colmesnell who lists his occupation as a logging contractor.

Incumbent Sheriff Lewis Craven also filed officially on Monday while holding the top law enforcement office in the County for some three years. Craven is 51 and resides in the Ivanhoe Community. The term for sheriff is a four year obligation.

Announcing "intent to run" but not filing officially as of press-time, Maxie Riley, who along with Jack Tucker are seeking the Precinct 1 Commissioner's responsibilities currently being held by Joe Best.

County Clerk Allen Sturrock reminds all candidates and prospective candidates of recent changes in the Texas Election Code concerning reports and actions "Candidates need to be aware of."

Sturrock says candidates need to appoint a campaign treasurer and, "Your campaign treasurer needs to keep a record of all expenses and income received and spent during the report period. This should include your filing fee, newspaper ads, cards, billboards and gasoline spent canvassing the County, etc."

FIRST REPORT DUE..... 30 days before election
SECOND REPORT DUE..... 7 days before election
THIRD REPORT DUE..... 39 days after election

In case of a run-off, the **FOURTH REPORT** is due 7 days before run-off, Sturrock said.

"These reports are to be filed in the County Clerk's office which has the necessary forms available for you at no cost. All monies donated to you are to be recorded and any contributions of \$50.00 or more must show the name and address of the donor. Any contribution of \$50.00 or less must be reported but the name and address of the donor are not necessary, he said.

Filing fees are to be paid to the County Party Chairman, but this must be included in the report you file with us. The filing fee for the County offices and Commissioner's is \$200.00. The filing fee for Justice of the Peace and Constables is \$150.00.

According to Sturrock, "All present office holders are reminded that they are required to file an expense and income report on or before January 15, 1976."

Phone Bill Savings Said

Reduced federal taxes will save Southwestern Bell customers in Texas an estimated \$2.5 million on telephone bills in 1976, according to Gary Pritchard, local manager.

Beginning January 1, the federal excise tax on telephone service falls from seven per cent to six per cent. The reduction marks the fourth straight year the tax has been lowered.

Under a schedule established by federal law, the tax will continue to drop one per cent each year until it expires January 1, 1982. He said that the tax reduction will not affect Southwestern Bell earnings since the company is simply a tax collector agent for the government.

GOT ANY NEWS? CALL-283-2569!

Study Club Craft Winners Announced

Peggy Alegre took first place at the handicraft exhibit by freshman homemaker students of Kirby High School. The display was sponsored by the Women's Study Club last week at the Methodist church.

Peggy's entry was a crocheted Afghan. Judging was based on the difficulty of the work involved, how much work was required, how well it was executed and originality, Mrs.

Josiah Wheat, club president said.

Taking second place was a hanging basket of colored sand by Carol McCants. Third place went to Mona Barclay for her "rocking doll."

Besides her ribbon, Peggy received \$15 from the club, \$10, and \$5. Honorable mention awards of one dollar went to Wanda Dennis for embroidery of a neacock shirt. Betty Holton

Church Service

There will be Christmas Eve Services at St. Paul's Episcopal Church, in Woodville, Wednesday, Dec. 24th. Coral Sing and Holy Communion. Services begin at 7:30 p.m.

WOODVILLE -- Christmas Masses at Our Lady of the Pines Church, Woodville, will be: Wednesday, Dec. 24 at 5:30 p.m.; Midnight Mass at 12 midnight. There will be no Christmas Day Masses.



Christmas Kids

KIDS GETTING READY FOR OLE SAINT NICK—Kids from the Baptist Day Care Center (TOP PHOTO SERIES) and students from the Methodist Day Care facility are captured in pre-Christmas Day activities at each of their schools. The Methodist kids were practicing for a special singing engagement while the Baptist school kids are shown during a visit from Santa Claus.

The Tyler County BOOSTER

JOHN F. MORRISON, Publisher & Editor
 GAIL MORRISON, Business Manager
 GLENDA JOHNSON, Composition
 ERNESTINE FAIRCLOTH, Typesetter & Subscriptions

Published every Thursday by Tyler County Publishing Company, P. O. Box 248, Woodville, Texas 75797, Ph. 283-2569.

Entered as second class matter at the Post Office in Woodville, Texas December 11, 1930 under the act of Congress March 3, 1879. Second class postage paid at Woodville, Texas.

Subscription Rates:
 Tyler County \$4.00
 Folk, Angleton, Jasper & Hardin Counties \$4.50
 Other Texas Cities & Louisiana \$5.00
 Overseas \$8.00

MEMBER TEXAS PRESS ASSOCIATION

Merry Christmas!

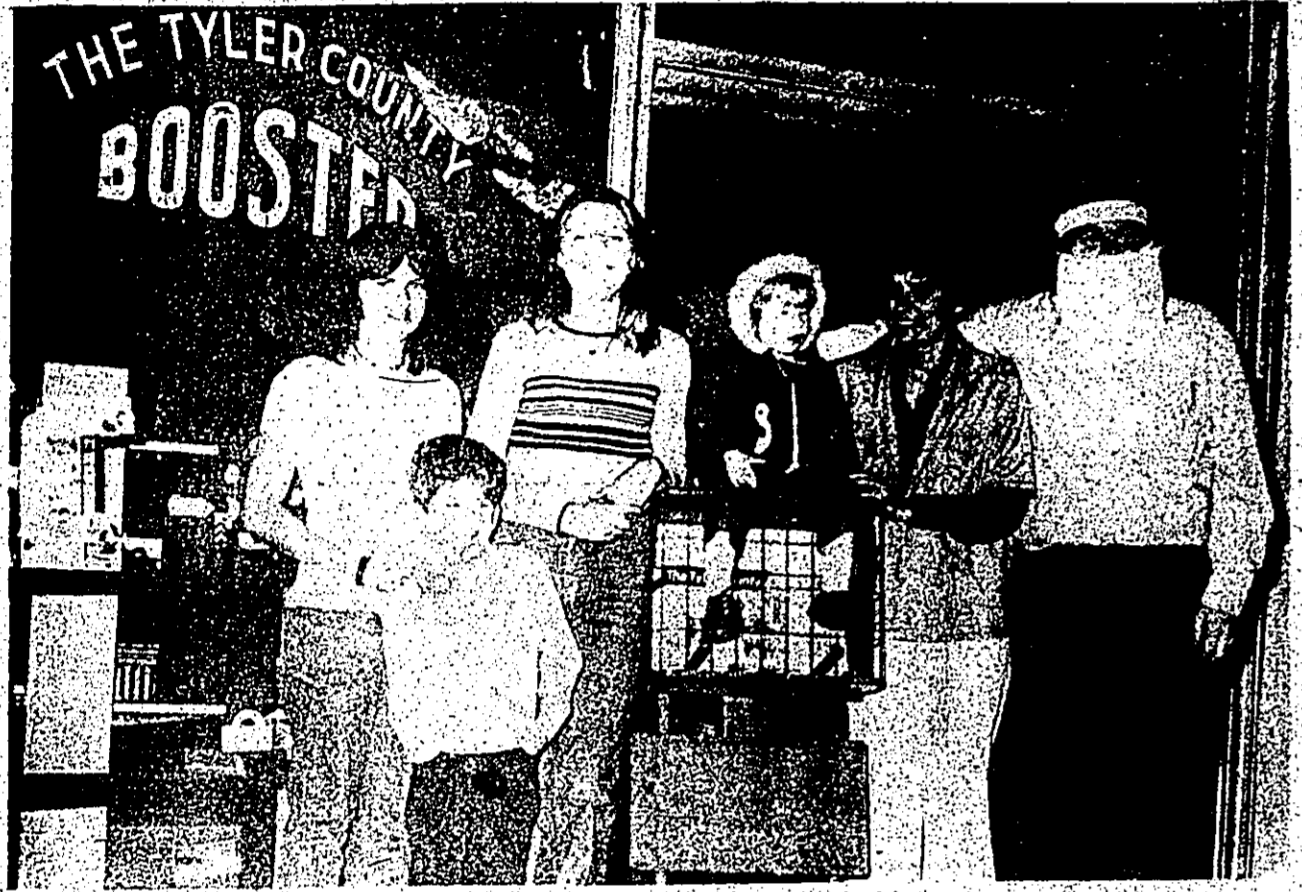

Happ. Holidays from each of our staff: Ernestine, Johnny, Glenda, Diana, Gail and John.

Focus on a Merry Christmas

TERRY WHITE AND PAT O'BRIEN
 AND ALL THE GANG AT THE PINES THEATRE
 WISH YOU A MERRY CHRISTMAS!

Thank You, Woodville, For The Fine Support Of Our Efforts to Bring You The Very Best Movie Entertainment

HAVE A HAPPY "MOVIE" HOLIDAY THURSDAY - FRIDAY - SATURDAY

Plus-SECOND DISNEY FEATURE

Walt Disney's **Bambi** TECHNOLOR

"SUPER DAD"

SHOW STARTS 7 P.M.

SUNDAY - MONDAY - TUESDAY - WEDNESDAY 4 DAYS DEC. 28, 29, 30, 31 ... STARTS AT 7 p.m.

The most magnificent picture ever

Winner of Ten Academy Awards

DAVID O. SELZNICK'S PRODUCTION OF MARGARET MITCHELL'S **"GONE WITH THE WIND"**

CLARK GABLE VIVLEN LEIGH LESLIE HOWARD OLIVIA DE HAVILLAND

COMING FOR THE NEW YEAR WATCH FOR IT

WHITE LINE FEVER

JANUARY 1, 2, 3

Wilson Report

WASHINGTON, D.C.—Until this year, the Congressional budgeting process was a haphazard, haphazard and inefficient affair. The current Resolution on the Budget which sets binding levels for budget authority, outlays, revenues, the deficit and public debt. No legislation can be considered until it meets these criteria. This will increase the spending or decrease the revenue levels set by the resolution.

This self-imposed Congressional fiscal discipline has been a long time coming, but that makes it less welcome. By limiting the total annual budget authority, which can be kept over federal spending an unnecessary program.

With a planned deficit of \$74 billion for fiscal year 1977, the Congress has to display more concern for the ever-increasing public debt. One of the many lessons of New York's situation has been that a government cannot continue to spend more than it receives indefinitely. What that in mind, I am cosponsoring a bill which would amend the Congressional Budget Act of 1974 to require a budget surplus when over the national unemployment rate falls to 4 1/2%.

A public debt in excess of \$700 billion is a grave and overriding, even in times of near full employment. This unnecessary increase in the public debt often causes harmful inflationary pressures on the economy. This bill would avert such a catastrophe unless the economy fully recovers.

Chosen controls and careful banks have to be placed over the nation's budget, which so directly affects the whole economy. Americans today are more aware of and sophisticated about economic problems and government spending. I have received a great deal of mail from East Texans on this problem, and many of the reforms that have been enacted and proposed are a direct result of this increasing public pressure and awareness.

I am cosponsoring a bill which would require the government to provide more simplified and extensive information on the government's financial situation.

Federal Wage Hike Due January 1

A hike of 20 cents an hour in the federal minimum wage will go into effect Jan. 1, 1977, a U.S. Labor Department official in Dallas today reminded employees and workers.

Philip F. Arrien, who heads the Department's Employment Standards Administration in Arkansas, Louisiana, New Mexico, Oklahoma and Texas, said the basic minimum wage applicable to most workers will go from \$2.10 an hour to \$2.30.

The increase was scheduled by Congress when it amended the Fair Labor Standards Act (FLSA) in May 1974.

Arrien said the minimum wage of those workers whose jobs were not covered by the FLSA prior to 1968 goes from the present \$2.00 an hour to \$2.20 on Jan. 1. They will catch up in 1977, when their minimum goes to \$2.30.

Covered agricultural workers, those on large farms, go from their present \$1.80 to \$2.00 on Jan. 1, 1977.

Arrien also noted that some in the fields of alcoholism and drug abuse at a public hearing set for Monday, December 29, in Lubbock. The meeting will be held at 7 p.m. in the Harvest Room of the Lubbock Federal Savings and Loan Building. Citizen input is being sought to help establish priorities for the coming year in work done in alcoholism and drug abuse.

Public Hearing Planned

Citizens of the Deep East Texas Region will have the opportunity to voice their opinions on programs and goals in the fields of alcoholism and drug abuse at a public hearing set for Monday, December 29, in Lubbock. The meeting will be held at 7 p.m. in the Harvest Room of the Lubbock Federal Savings and Loan Building. Citizen input is being sought to help establish priorities for the coming year in work done in alcoholism and drug abuse.

Church to Open Dec. 28

The Calvary Baptist Church of Woodville will hold their first services Sunday, Dec. 28, at the new church located on Highway 68 south.

Sunday School will begin at 11:00, and worship services at 11:30. Everyone is welcome.

Pastor: Jimmy Dean

READER RESPONSE - MIRACLES

Some of our readers disagreed with what was said about "longue speaking" three weeks ago. Let me assure each one that I appreciated your taking time to write.

It is evident that 1 Cor. 12:8 needs more study. In 1 Cor. 12 Paul names the nine spiritual (miraculous) gifts. 1 Cor. 13 discusses their duration, 1 Cor. 14 their regulation.

Please, take time to read 1 Cor. 13:8-10. "...Prophecies shall fail..." that is, come to an end, cease or be done away. "This indicates that prophesies (inspired speeches) would not continue indefinitely." "...Tongues, they shall cease..." Cease means to leave. "...Knowledge, it shall vanish away..." Vanish, stay is another translation of the same word that was translated "cease."

An important consideration to the duration of miracles is the meaning of "that which is perfect" (1 Cor. 13:10). If it refers to the second coming of Christ, as some believe, then it should read "He who is perfect" not "that which is perfect." "That which is perfect" actually refers to the completion and perfection of the revealed will of God - the written message. When that happened miracles would no longer be needed. Their purpose being to confirm the spoken word (John 2:24 & 3:1).

This is in harmony with NT teaching - the apostles were miracle workers who could lay hands on others (Acts 14:7-10, 19:11-12) bestowing miraculous powers. Those receiving power could not give it to others. They were the apostles died and those on whom they laid their hands died miracle working by name ceased or came to an end.

Send your Bible questions or comments to Glenn Melton, 306 N. Beach, Woodville, Tx., 75797, Ph. 283-5402.

CHURCH OF CHRIST

604 FINE STREET, WOODVILLE, TEXAS 75797
 SUNDAY SERVICES: 10:00 AM, 11:00 AM, 7:00 PM
 PHONE: 283-5402

Golden Anniversary

Mr. and Mrs. C.E. Pedigo will be honored with a reception to celebrate their 50th Anniversary on Sunday, Dec. 28, 1976. Their children and families, Mr. and Mrs. Jack Pedigo, Mr. and Mrs. N.A. Florida, Mr. and Mrs. Jerry Pedigo, Mr. and Mrs. Gray Taylor, Mr. and Mrs. Burl Pedigo and Mr. and Mrs. Frank Lubo will be hosting the reception at the Old Jack Pedigo Home. Don B. Fritz and family are invited to call between the hours of 2 to 5 p.m.

Denton Announces For RR Commission

AUSTIN (SP)—A veteran state legislator says "it's time the people have a representative on the Texas Railroad Commission."

Rep. Lane Denton, a Democrat from Austin, announced that he will run for the Railroad Commission next year. Denton is a native of Austin and the state legislator he will have a broad base of support. He was elected to the Texas House of Representatives in 1970 and is now Chairman of the House Social Services Committee. He is a graduate of Baylor University and is married and has one daughter.

"I believe the Texas Railroad Commission can help solve the financial burden of rural and city dwellers alike by taking a more independent, consumer-oriented approach in regulating the rail and gas industry," Denton said. "After all, the Railroad Commission does not have the same interests as the railroads. It belongs to the people of Texas."

Denton is announcing for the seat being vacated by Ben Ramsey, Rep. Denton noted most candidates for the Commission will declare their loyalty to consumers. But, Denton said, the voters should look behind the statements of political candidates.

"I am the only candidate in this race," Denton said, "who has a record of public service which will show that I can be trusted, not to sell out the people to the oil and gas interests but to protect their interests."

Denton said he plans an "active campaign for the people" and has the following points in a recent press conference:

"Before solutions are found to the energy crisis, Denton said, the truth about industry profits and oil and gas reserves must be discovered and presented to the public."

"Denton guaranteed that 'if there is a way to lower the price of energy or the price of transportation, (he) will stand with the consumers and fight to lower any unreasonable price.'"

"Denton wants more 'public scrutiny, public involvement, and public understanding' of the Texas Railroad Commission."

"Denton pledged to protect the natural resources of Texas, particularly, farm and ranch land, from 'unnecessary and irreparable harm.'"

"The Vice legislator also pledged to become 'personally involved' in improving the Railroad Commission's enforcement of safety regulations for railroads and pipelines."

Denton has been very active in the field of education and is a former teacher and school administrator.

Lane Denton is 34 years old, is a former teacher and reform efforts in the Texas Legislature for several years.

Cattlemen To Meet

The Independent Cattlemen Association will hold a meeting at the Ford Fire Station on Monday, Dec. 29 at 7:30 p.m. for the purpose of electing officers for the coming year.

Accorded member Aubrey McInnis, who is interested persons are welcomed to attend.

Aid Course Completed

The Mailmedia First Aid course has been completed at International Paper Company in Doucette by James B. Babcock. This course is sponsored by the American Red Cross.

Participants who passed the course are: A.D. Bains, Glenn Ray, Barron, Richard Lott, Eugene Stephens, Tommie Bowen, John C. McKee, James H. McKee, Marvin D. Wood, Lindsey W. Garwood, and Norman C. Beck. They are all employed by International Paper Company and are now certified to practice first aid.

According to Vicki Wardfield, ARC Home Service Worker, this course can be given to any business or group of 10 individuals, church groups, etc.) in the area. For further information contact James B. Babcock at 283-5145 or Vicki Wardfield 283-2544.

Spurger Honor Roll

- A Honor Roll
- Beth Anders Senior
- Greta Hatton Senior
- Theresa Callaway Freshman
- Janet Paul Freshman
- Thia Fredlee Freshman
- ALP Honor Roll
- Donna Beasley Senior
- Charlotte Phillips Senior
- Evon Galloway Junior
- Darlene Crosby Junior
- Shirley Crosby Junior
- Donald McCollum Junior
- John Morris Junior
- Jackie Ratcliff Junior
- Connie Carney Sophomore
- Shirley Duncanson Freshman
- Teresa Grizzle Freshman
- Connie Hicks Freshman
- Margie Leasone Freshman
- Dennis Lindsey Freshman
- Lavonne Phillips Freshman
- Doris Searles Freshman

It has been a pleasure to serve you. Best wishes for the New Year.

Davis General Merchandise

Jamie & Brenda Davis



The Witnesses to Perform

Colmesneil News

A large number of music lovers filled First Baptist Church on Sunday evening in celebration of a splendid Christmas program. The A.A. Crows, through the weekend of Sunday school, each presented a clever and interesting skit. The skits were in line with the Christmas story and were beautifully told in song.

Also with Mr. and Mrs. Clyde Freeman for the Christmas season are their daughter, Marilyn Simpson and family of Joplin, Missouri.

Arriving Saturday for the holidays with home folks were several college boys and girls. From Sam Houston are Tim Brown, Roger Ogden, Jay Denton and Rodney Brady. From East Texas Baptist is Wayne Mahaffey, from Kilgore College is Jacques Blanchette and Jo Lynn Moffet, from Lamar is Glenda Dowling and from A & M are Steve Plummer and Randa Gardner with family left Sunday for Mississippi.

Mr. and Mrs. J. H. Hester spent Sunday in Nederland. After attending the morning service and having a good message by their son-in-law, Dr. Elynn Gibson, they enjoyed a beautiful Christmas feast and church fellowship with their daughter, Dorothy Joan Hester and family.

During the past week the Hesters and Mr. and Mrs. Floyd Hester enjoyed a visit from their brother and his wife, Mr. and Mrs. Asa Ratcliff of Marshall.

Woodville Garden Club Holds Meeting

The Woodville Garden Club held its December meeting in the beautiful Big-Centennial setting of the Hag Shivers Library, on Wednesday, Dec. 22.

After prayer the meeting was presided over by the president, Mrs. F.N. Schouville. The minutes of the November meeting were read and approved. Mrs. E.N. Schouville presented a report on the beautification of our highways. Many good ideas have been planted and there are still more to be planted.

Plans were completed for the observance of Arbor Day, at which time a "Liberty Tree" will be planted at the Hag Shivers Library, on Wednesday, Dec. 29.

"For the 'Table of the Day' Mrs. T.E. Phillips displayed and explained her attractive bottle garden.

The exchange of Christmas gifts and a social hour closed the meeting. Hostesses were Mrs. E.N. Schouville, Mrs. H.N. Foster and Mrs. L.M. McClure.

Watch Tower Convention Set

Jehovah's Witnesses are encouraged to attend ministerial training of at least five classes weekly. "We know that now is the all important time to draw closer to God."

"For that reason the Watchtower Bible and Tract Society, sponsors of the two Spring Dresher programs, have set the theme of the assembly as 'Draw Closer to God.'"

"We sincerely hope that the advanced training planned for us there will enable us really to draw closer to God and serve Him better."

The program will conclude Sunday at 4 p.m., with the talk, "How the Kingdom of God Affects You."

All sessions are open to the public and are free.

Obituaries

William M. Powell

WOODVILLE—Funeral services for William M. Powell, 53, of Woodville, were held at 2 p.m. Sunday, Dec. 21, at the Edwards Funeral Home chapel with burial in Magnolia Cemetery in Woodville. The Rev. J.M. Brown officiated.

Mr. Powell was born in Woodville, Texas, on Dec. 21, 1917. He was a native of Joplin, Mo., and had lived in Woodville for 35 years.

Survivors include one son, Jimmy Powell of Austin, and two daughters, Maxine Clark of Starke, La., and Carol O'Neil of Magnolia, Texas.

Funeral services were held at 11 a.m. Sunday, Dec. 21, at the Rockland Funeral Home in Rockland, Texas, for the late Mrs. Allie Skinner, 61, of Rockland, Texas, who died at 2 p.m. Sunday, Dec. 21, in the Rockland Hospital.

The Rev. Ronald Walling officiated at the service. Burial was in the Rockland cemetery.

A native of Victoria, she had lived in Rockland for the past four years.

Survivors include one son, Jimmy Skitter of Austin, and two daughters, Maxine Clark of Starke, La., and Carol O'Neil of Magnolia, Texas.

Funeral services were held at 11 a.m. Sunday, Dec. 21, at the Rockland Funeral Home in Rockland, Texas, for the late Mrs. Allie Skinner, 61, of Rockland, Texas, who died at 2 p.m. Sunday, Dec. 21, in the Rockland Hospital.

The Rev. Ronald Walling officiated at the service. Burial was in the Rockland cemetery.

A native of Victoria, she had lived in Rockland for the past four years.

Survivors include one son, Jimmy Skitter of Austin, and two daughters, Maxine Clark of Starke, La., and Carol O'Neil of Magnolia, Texas.

First Baptist Church Doucette Host Singers For New Years Eve

The First Baptist Church of Doucette, Texas will host the New Year's Eve Service, Wednesday, Dec. 31, 1976, and continue until 12:05 a.m. January 1, 1977. The group are members of the First Baptist Church of Orange, Texas. They are directed by Jerry Tallmadge. The group members are students from the four surrounding high schools at Orange.

Through the six years they have been organized, they have traveled extensively and recorded two records. The main purpose of telling the Gospel is portrayed through their singing and testimonies.

Also, joining in the service will be Katy Baptist Church from Colmesneil. The Rev. Duri Patrick will be guest speaker.

The evening will be one of singing, witnessing and fellowship for the Lord. It will be an informal occasion being held in the fellowship hall. Everyone is invited to come and join in the service which will begin at 8 p.m. Wednesday, Dec. 31 and last until 12:05 a.m. Jan. 1, 1977 at the Fellowship hall of the First Baptist Church of Doucette.

Gospel Sing Set

There will be twodelight services at the Chester Baptist Church Wednesday, Dec. 29, 1976. The services will be special singing and everyone is welcome. Services will begin at 8:00 p.m.

Song Watch Set

The Midway Baptist Church, located on Farm Road 1943, 10 mi. East of Warren and 6 mi. West of Fred, will have a Gospel Song Watch Service on Wednesday, Dec. 29, 1976, at 9:00 P.M. Bring the family and friends and help us "sing out" the old year and "sing in" the new year.

Refreshments will be served.

The Mt. Carmel Baptist Church of Colmesneil, Texas presents in concert, "The Gospel Ways of Colmesneil." The Good News Gospel Choir of Colmesneil, The Gospel Flock Singers of Huntington, and The Newell Singers of Silbes, Saturday night December 27, 1976 at 7:00 p.m.

There is no admission charge and refreshments will be served.

MADAM ARMSTRONG CALL 886-9765

She can tell you anything about law, insurance, business and help you in all your problems. She is a professional and a friend. She is a Graduate of the University of Texas at Austin. She is a member of the American Bar Association. She is a member of the Texas State Bar Association. She is a member of the Texas State Bar Association. She is a member of the Texas State Bar Association.

RUTH BERRY WORLD'S FINEST WATER PUMP

Cannot lose prime...With the pump in the water tank no burned out seals or overload from lack of fluid. Almost impossible to burst from freezing weather. RUTH BERRY JET PUMPS IN THE TANK...NOT OUT IN THE WEATHER. NO CONTROL VALVES. RUTH-BERRY DESIGNS FULLY AUTOMATICALLY INTO THE PUMP, not a valve.

PARGAS

WOODVILLE, TEXAS 283-2574

Peace on Earth

Joy to the world on this day of universal peace. Warm thanks to friends and neighbors.

LINDA'S BEAUTY SHOP

Merry Christmas

At Christmas we're especially happy to express our thanks and warm wishes for a very special holiday to you and your family.

JARROTT'S PHARMACY
 WISHES EVERYONE A SAFE AND A VERY MERRY CHRISTMAS

205 S. Magnolia Woodville



A MERRY CHRISTMAS

We join with Santa to send glad-hearted greetings,
with the wish that Christmas brings you many good
things...good friends and good cheer,
good health and good fellowship, good fortune
now and in the days ahead.

It's a happy time of year, and making it even
brighter for us are our memories of the
times we have had the pleasure
to serve you



Rejoice

As the world celebrates the coming of Christ, we rejoice and give thanks for our many blessings.

From the Management, Staff
and Residents of
HOLIDAY PINE LODGE, INC.

Shop Smart During January Sales



Kids Get Good Gift

Mothers in North Central Texas have given their children the best Christmas gift of all—a safeguard against disease, their immunization shots.

According to Health Department statistics, Texas Region, which comprises 45 counties in the North Central area has had a 240% increase over 1974 in the number of children under one year who have been vaccinated against polio, pertussis, diphtheria, and tetanus. In the under 4 age group, there has been a 12% increase in children vaccinated against measles, rubella and mumps in addition to the diphtheria, tetanus, pertussis and polio vaccinations.

Health Department officials attribute the increase to the Immunization Awareness Campaign that they, along with the March of Dimes, other volunteer agencies, federal agencies, medical organizations have conducted for the past 3 years.

The Awareness Campaign was begun because in the past decade, the concern of parents and physicians over such diseases as polio and measles has declined steadily. As the percentage of immunized children dropped, the diseases began to reappear. A number of cases of polio are still reported each year. Outbreaks of measles have begun to take place. Children are again suffering permanent disability, even death, from these preventable diseases. Health officials warn that local epidemics are possible and urge parents to begin immunization in early infancy, not to wait until school age since it might be too late by then.

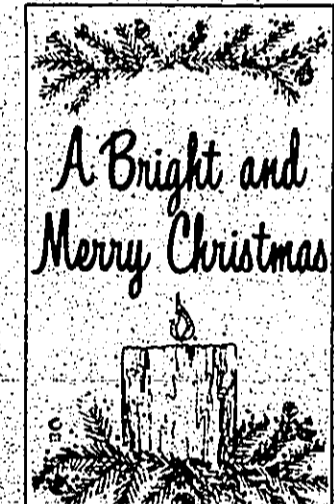

A Bright and Merry Christmas

With every good wish for the holidays. Thanks for your loyal support.

FRANS KUT & KURL
OPERATORS:
Fran, AnnaLee, Sherri
613 N. REID
CALL 283-5480

Dairy Queen

FRI - SAT - SUN. **SALE DELUXE BURRITO 79¢** DEC. 26, 27, 28.

Call In Your Order

506 W. BLUFF WOODVILLE PHONE 283-2584

COLLEGE STATION—Store-wide clearance sales in January offer a great opportunity for the careful shopper to save 10-50 per cent or even more, says Claudia Mizel, consumer information specialist.

"Some of the biggest savings during January are found on Christmas cards, wrapping paper and decorations, but consider storage space before stocking up on large quantities of Christmas notions. These items are 'quick sellers,' so be prepared to face a 'white sale' month also—go check your linen closet to see what needs replacing among sheets, towels, tablecloths and other household linens."

"Remember that sheets and towels can be used for a variety of creative purposes including curtains, tablecloths and pillow covers," the specialist said.

"Clothing is also a good buy this month as retailers are making room for their Spring merchandise."

"Fall and winter clothing that is all-season in weight and color are good choices for spring—and classical styles are most practical when buying ahead."

"Clothing that is particularly for fall and winter may be out-dated next season, so shop with an eye on fashion trends," Miss Mizel cautioned.

"Furniture sales can offer big savings at this time of year. Shop around to compare prices and quality to get the best you can afford. Consider furniture a long-term investment and buy what is really needed. Don't buy something just because it is on sale."

year. Shop around to compare prices and quality to get the best you can afford. Consider furniture a long-term investment and buy what is really needed. Don't buy something just because it is on sale."



Bells ring out with our thanks

and wishes for a joyous Christmas.

Turner's Plumbing & Well
St. Rt. 1805 53
Woodville, Texas

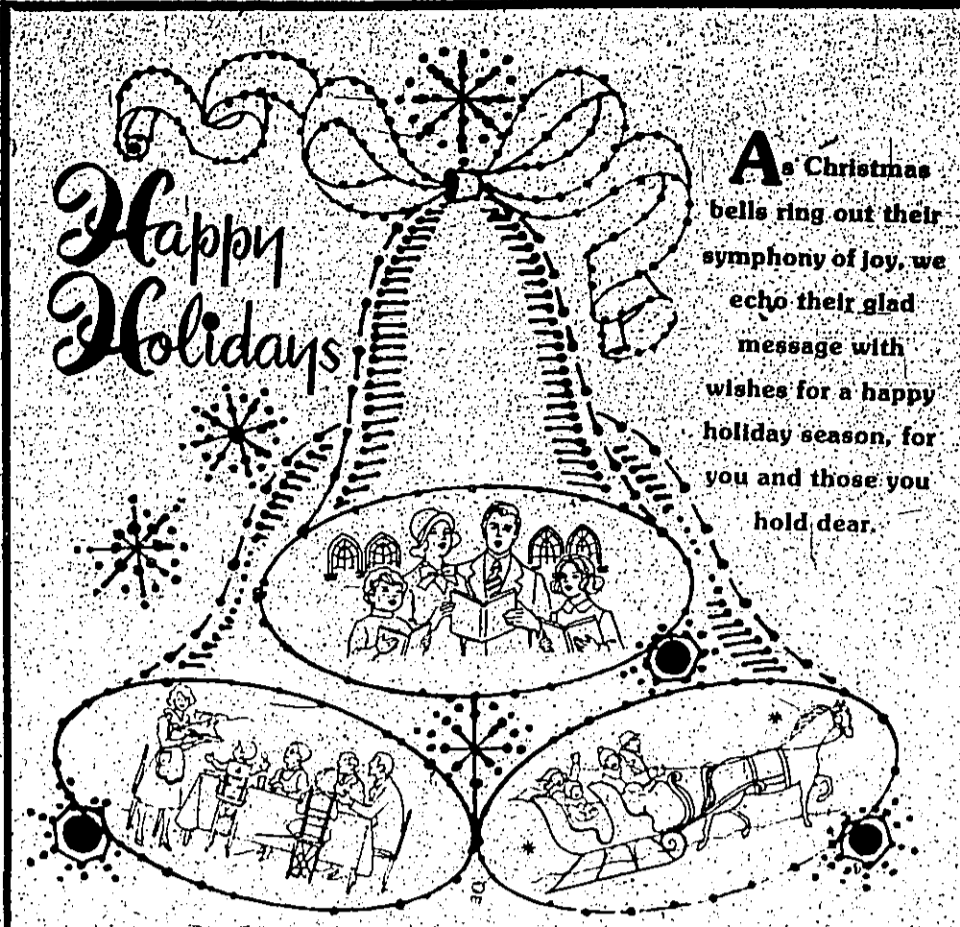

As Christmas bells ring out their symphony of joy, we echo their glad message with wishes for a happy holiday season for you and those you hold dear.

from
Helen and Lewis Craven

MERRY CHRISTMAS



Voices ring... hearts sing... echoing the happy spirit and delight of this holiday season. While "visions of sugar plums" dance in our heads, we take this time to express our pleasure knowing you and to say thank you for your patronage.

McCLURE FURNITURE STORE
WOODVILLE, TEXAS 75078
305 N. MAGNOLIA Ph. A/C 713 283-2519
Tommy & Tressie McClure, Eve Rainey, Johnny Walker, Chris Rainey

DOUBLE S&H STAMPS TUESDAY WITH *2.50 PUR. OR MORE (EXCLUDING CIGARETTES)

NEW YEARS VALUES WE WILL BE OPEN **NEW YEARS DAY** JANUARY 1, 1976 FOR YOUR SHOPPING CONVENIENCE.

CRISCO CREAMY SHORTENING 3 LB. CAN **\$1.39** W/5. PUR. LIMIT 1

FROZEN FOODS LYNDEN FARM **FRENCH FRIES** 4 LB. BAG **89¢**

PEAS ARROW DRY BLACKEYE LIMIT 2 **19¢** LB. BAG

BANQUET BUFFET DINNERS (Beef/Turkey/Salis) 2 L.B. Size **\$1.65**

MORTON DONUTS All Flavors Pks. **89¢**

HY-TOP W-TURNIPS **TURNIP GREENS** 18 Oz. Cello Bag **49¢**

TREASURE ISLE BREADED SHRIMP **\$2.89** LB. BAG

PEAS BUSH BLACKEYE 5 300 Can **\$1.00**

MIX GLADIOLA POUCH CORN BREAD Yellow or White 6 8 Oz. Pouch **\$1.00**

FLOUR HY-TOP ALL PURPOSE 5 LB. BAG **59¢** (With \$7.50 purchase)

BISCUITS PILLSBURY BUTTERMILK OR SWEETMILK 6 CT. CANS **10¢**

OIL CHEF WAY VEGETABLE 48 Oz. Btl. **\$1.59**

COFFEE ADMIRATION LB. Can **\$1.19**

DRINKS HI-C FRUIT 48 Oz. Cans **49¢**

MILK BORDEN'S HI-PRO 1/2 Gallon **81¢**

EGG NOG BORDEN'S QUART **89¢**

DRINK BORDEN'S FRUIT GALLON **79¢**

CHIPS MRS. BUMBY POTATO 4 1/2 Oz. Dill **49¢**

PICKLES RAINBO HAM, KOSHER DILL Flat Jar **49¢**

MAYONNAISE KRAFT 8 1/2 Oz. Jar **\$1.19**

PIZZA KRAFT CHEESE 15 1/2 Oz. **79¢**

PIZZA KRAFT SAUSAGE 17 Oz. **99¢**

DISINFECTANT LYSOL SPRAY 17 Oz. **\$1.89**

CLEANER LYSOL TUB & TILE (W-Pump Sprayer) 17 Oz. **99¢**

TOWELS VIVA PAPER (Decor. Ass't.) Big Roll **49¢**

CEREAL RALSTON CHEX (Rice 49 Cents) (Corn or Wheat) Pkg. **79¢**

LUX LIQUID DETERGENT 13 Cents Off 22 Oz. **65¢**

WISK HEAVY DUTY LIQUID 25 Cents Off **\$2.00**

CRACKERS NABISCO SNACK 10 Oz. **59¢**

PRETZELS NABISCO MR. SALTY 10 Oz. Pkg. **49¢**

MIXES SIESTA DRINK 28 Oz. 3 For **\$1.00**

SOAP IVORY 6 Cents Off 4 Bar Pkg. **49¢**

meat specials **PRODUCE SPECIALS**

STEAK ARMOUR TESTENDER HEAVY BEEF CHUCK **89¢** LB.

CHUCK ROAST ARMOUR TESTENDER HEAVY BEEF RNL. **\$1.29** LB.

SHOULDER SWISS STEAK ARMOUR TESTENDER **98¢** LB.

DUTCH OVEN STEAKS ARMOUR TESTENDER **\$1.49** LB.

PARTY PUPS KRECK'S **59¢** 12 Oz.

BACON DECKER SLICED **\$1.19** 12 Oz.

CORN PUPS KRECK'S PARTY **\$1.09** Ctn.

BNLS. STEW ARMOUR TESTENDER **\$1.49** LB.

SAUSAGE KRECK'S SMOKED DELIGHT **79¢** LB.

PORK LINKS OSCAR MAYER FRESH **\$1.49** LB.

SMOKIES OSCAR MAYER **\$1.29** 12 Oz.

WRANGLERS HORNEL **\$1.49** Pkg.

WEINERS RATH REG. OR BEEF **69¢** 12 Oz.

SAUSAGE CARLTON BAG **\$1.49** 1 1/2 LB.

SAUSAGE JIMMY DEAN PURE PORK **\$1.39** 12 Oz.

DIPS KRAFT ASSTD. **39¢** 8 Oz. Ctn.

GANNED HAMS RATH **\$3.99** 1 1/2 LB.

LUNCHEON MEAT RATH BOLOGNA, SALAMI, & **99¢** 12 Oz.

SUMMER SAUSAGE RATH REG. **\$1.29** LB.

BOLOGNA RATH CEDAR FARM **79¢** LB.

SPINACH DEL MONTE LEAF **4 \$1.** 303 Cans

GREEN BEANS DEL MONTE CUT OR FRENCH STYLE **4 \$1.** 303 Cans

LEMONS CALIF. SUNKIST **29¢** LB.

JOWLS RATH DRY SALT **49¢** LB.

BACON BROOKSHIRE MARKET SLICED (RATH) **\$1.48** LB.

CHUCK EXTRA LEAN GROUND **98¢** LB.

BONES FRESH PORK **49¢** LB.

LIVER FRESH PORK **69¢** LB.

COUPON REDEEM THIS COUPON FOR **50 EXTRA STAMPS** One Per Family. With Purchase of \$5.00 or More (Excluding Cigarettes). Coupon expires Dec. 31, 1975. BROOKSHIRE BROS.

COUPON REDEEM THIS COUPON FOR **100 FREE STAMPS** With Purchase of 12 Oz. Johnson Polish Favor. Coupon expires Dec. 31, 1975. BROOKSHIRE BROS.

TIDE DETERGENT KING SIZE (26¢ OFF LABEL) **\$1.89**

Brookshire Bros. THE BEST FOR LESS. North Charlton - Woodville

PRICES GOOD DECEMBER 26, 27, 29, 30, 31, 1975

Hunters! Make This Year's Trophy

Deer Hunting Headquarters

We have everything you need for a successful, enjoyable hunt.

Remington, Winchester & Browning Guns

SULLIVAN'S For ALL Your Hardware Needs

211 W Bluff 283-2231

Complete selection of shotgun, rifle, & pistol ammunition

Hunting vests, shell bells, game bags, rifle slings, hunting suits, cleaning accessories

Resident & Non-resident Hunting Licenses

PAY OFF !!



JIMMY for go anywhere people



A & M Motor Company

S. Magnolia 283-2538

Good Hunting This Season

"See Us for all your Real Estate Needs"

EAST TEXAS LAND CO.

• COMMERCIAL • RESIDENTIAL • RANCHES • ACREAGE • APPRAISALS

283-5252

210 SOUTH MAGNOLIA

Tyndall's Truck Stop Cafe

DEER HUNTERS

Make sure to **STOP BY TYNDALL'S** FOR A GOOD HOT BREAKFAST BEFORE BRINGING DOWN THAT BUCK!

WE'RE OPEN 24 HOUR A DAY!

Woodville Hwy. 69
3 Miles South of Woodville 283-5261

WE Process Buckskin Hides & Purchase Deer Heads

OLE EAST TEXAS FURNITURE FACTORY

NEXT TO HERITAGE VILLAGE

\$100 IN CASH PRIZES FOR BUCK WITH WIDEST RACK

FIRST PRIZE	SECOND PRIZE	THIRD PRIZE	FOURTH PRIZE
\$50	\$25	\$15	\$10
For Widest Rack	For Second Widest Rack	For Third Widest Rack	For Fourth Widest Rack

HUNTING FOR A PLACE TO BANK YOUR MONEY? TRY

THE *Chester* STATE BANK



969-2231

FDIC

P.O. BOX 38

Cash prizes totaling \$100 will be paid to hunters who register the four legally killed buck deer in Tyler County with the widest rack of antlers during the deer season ending January 1, 1976. All deer must be brought by the TYLER COUNTY BOOSTER office for measurement and picture, and an 8 X 10 photograph will be presented to each person bringing a deer by for measurement. A certified check will be mailed to each winner after they are announced in THE TYLER COUNTY BOOSTER edition of January 6, 1976.

THE SAME RULES WILL APPLY IN EACH PRIZE CATEGORY AND THE WIDTH OF EACH RACK WILL DETERMINE THE WINNER IN ALL CASES. THE NUMBER OF POINTS WILL NOT BE TAKEN INTO CONSIDERATION.

FREE 30-30 Winchester TO THE FIRST PLACE WINNER COMPLIMENTS EAST TEXAS LAND CO. & the TYLER COUNTY BOOSTER



AIM TO SAVE?

BANK WITH THE FIRST STATE BANK

COLMESNEIL, TEXAS

837-2212

FDIC Complete Banking Services

Remember Follow **HUNTING** Safety Rules

TYLER COUNTY BOOSTER

Best = G

WOLVERINE BOOTS AND SHOES



RED WING

ENJOY HOLIDAY DINING WITH US! CHOOSE FROM A FULL MENU

PLATE LUNCH SERVED DAILY

STEAKE HOUSE

STEAKS BAR-B-Q.

CALL 283-5273

BOOSTER "WIDE RACK" CONTEST ENDS SOON



ENTERED YET?



Name	Home	Rack Width
JOHN GARDNER.....	WOODVILLE.....	15 1/2 INCHES
AARON, MARK POCL.....	WOODVILLE.....	14 INCHES
J.B. BEST.....	WOODVILLE.....	16 1/4 INCHES
CURTIS CUCCIA.....	ORANGE.....	14 1/4 INCHES
BILLIE RAWLS.....	WOODVILLE.....	19 1/4 INCHES
HAROLD KELLEY.....	NEWTON.....	16 3/4 INCHES
GENE ROBINSON.....	COLMESNEIL.....	14 INCHES
MRS. OHS DOBBINS.....	COLMESNEIL.....	10 INCHES
ROCKY HENSARLING.....	WOODVILLE.....	15 1/4 INCHES
TOMMY HENSARLING.....	WOODVILLE.....	17 3/4 INCHES
R.L. BATES.....	GROVES.....	16 INCHES
DAVID BEST.....	BEAUMONT.....	16 3/4 INCHES
GERTIE WILKINSON.....	WOODVILLE.....	8 1/2 INCHES
CARL SWINNEY.....	WOODVILLE.....	7 1/2 INCHES
DONALD GRAHAM.....	COLMESNEIL.....	21 1/2 INCHES
JAMIE PITTMAN.....	COLMESNEIL.....	17 3/4 INCHES
DOROTHY NETTLES.....	WOODVILLE.....	15 1/2 INCHES

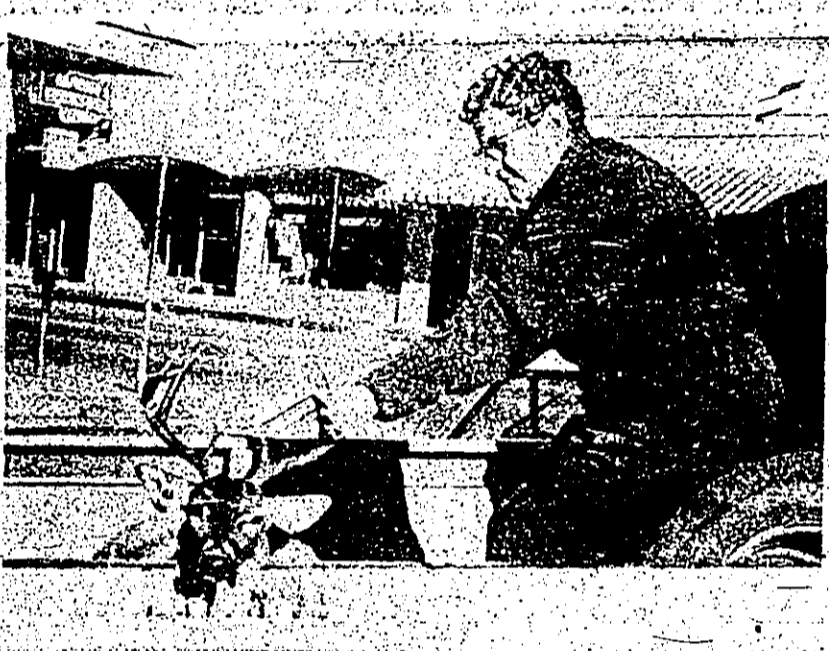
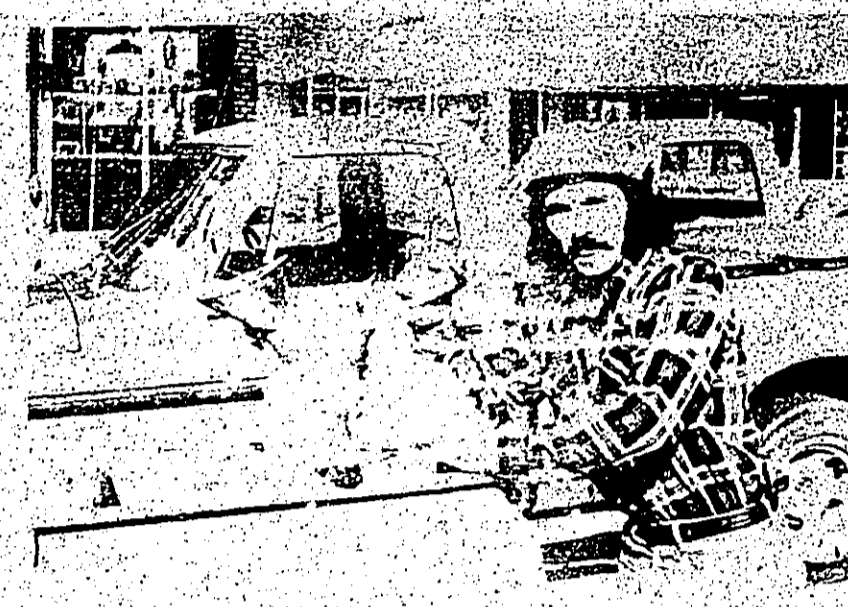

Name Home Rack Width

JESSE L. CRAWFORD.....	PORT ARTHUR.....	15 1/2 INCHES
FLORINE MOORE.....	WOODVILLE.....	13 INCHES
A.B. THOMAS.....	WOODVILLE.....	(NO MEASURE)
J.W. CAMMACK.....	PORT NECHES.....	18 1/2 INCHES
JEFF RHODES.....	WOODVILLE.....	13 1/4 INCHES
ROYCE BEST.....	WOODVILLE.....	12 1/2 INCHES
FAYE DENMAN.....	ROCKLAND.....	15 1/4 INCHES
JERRY GILCREASE.....	WOODVILLE.....	19 1/4 INCHES
J.C. TUCKER.....	WOODVILLE.....	15 3/8 INCHES
W.A. BARNES.....	CHESTER.....	17 1/2 INCHES
A.P. COOK.....	WOODVILLE.....	15 1/2 INCHES
C.M. KNIGHT.....	GROVES.....	17 1/2 INCHES
STEPHEN W. HARDIN.....	NEBERLAND.....	14 INCHES
W.N. BROWNE.....	BEAUMONT.....	21 INCHES
RICKEY HARDIN.....	LAKE JACKSON.....	11 INCHES
CHARLES MCKEE.....	WOODVILLE.....	14 INCHES
MICHAEL W. BECKER..	SILSBEE.....	8 3/4 INCHES
JOHN DEE WILKINS.....	BELLAIRE.....	17 INCHES

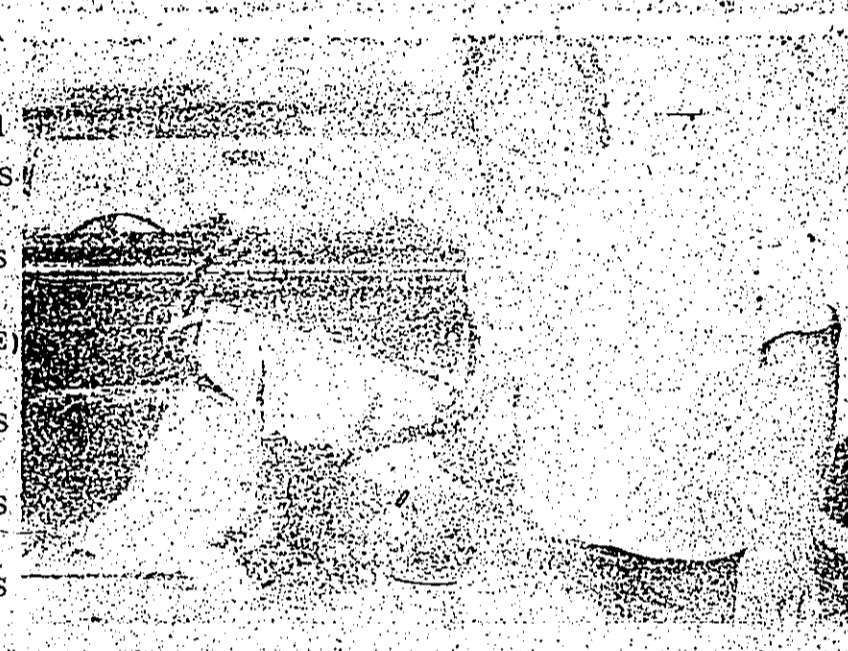

BRING YOUR TROPHY BY

THE BOOSTER OFFICE

AS A CONTEST ENTRY

(SEE CONTEST DETAILS PAGE 5-B)



GRAMMER'S GROCERY

FOOD SPECIALS

9 oz. Cool Whip.....79c
Mrs. Smith's Mince Meat Pie.....\$1.99
10 oz. Sliced Strawberries.....39c
Bananas.....lb.....19c
Green Onions.....2/29c
Bag Apples.....79c
1# Solid Elgin Oleo.....39c
Ot. Griffin Salad Dres.....83c
8# Pail Mrs. Tuckers Shortening.....\$4.19
Ot. Best Maid Kosher Dill Pickle.....79c
D. H. Butter Fudge Cake M.x.....71c
28 oz. Wonder Rice.....63c
15 1/2 oz. Hunts Marwich Sauce.....53c
Raider Cut Green Beans.....25c
Rotel Tomatoes and Green Chilies.....2/63c
D. M. 16 oz. Peas and carrots.....2/57c

16 oz. Del. Monte Pumpkins.....35c
8-9 in. Paper Plates 2 Packages.....89c

MEATS

Sliced Slab Bacon...lb...\$1.59
Pork Ribs...3 - 5#...lb...\$1.29
Pan Sausage.....lb...\$1.39
Decker Whole Center Cut Sliced Canvas Ham.....\$1.59
Smoked Pork Chops...lb...\$1.79
Hornel Midget Links.....lb...\$1.69
Boneless Stew Meat.....lb...\$1.29
Chuck Steak.....lb...79c
Sirloin Steak.....lb...\$1.39
Ground Meat 3# or more.....lb...79c
Rump Roast.....lb...\$1.29
Chuck Roast.....lb...79c
Pike Peak Roast.....\$1.29

283-2520 WOODVILLE, TX. 1403 W. BLUFF

BOOSTER SPORTS

Fish Application Due On Jan. 1

AUSTIN—Need largemouth bass, channel catfish, or hybrid sunfish for your farm ponds? These fish are provided free of charge to private pondowners who meet the following qualifications: The pond must be at least 1/2 acre in size, or have been completely dried-up and refilled since the last request, or have had all fish chemically removed since the last request. You have until Jan. 1, 1977, to get your application to the Parks and Wildlife Department.



THREE TO ATTEND A & M GAME
Robby Bess, No. 44 on the Aigle Football Team, presents tickets to this week's A&M game to Steven Branch, Rodney Smith and David Hirtwell.

Basketball Around The County

Warren Girls Win

The Warriorettes J.V. won the Sabine Pass game Tuesday by a score of 34-27 Dec. 16, at Warren.

High pointers were Bonnie Rhodes with 13, Marylin Pannin with 12, and Norma Moore with 8. High rebounders were Moore with 5, Phillips Gregory with 4, and Rhodes with 3.

For the Sabine Pass girls were Sheila Perkins with 15, Janet Field with 10 and Genevieve Dalgic with 2. High rebounders were Field with 4, Perkins with 4, and Rhodes with 3.

Next the Warriorettes will play Shepherd at Shepherd on Jan. 6, 1977.

Colmesneil Storms Team

The Colmesneil Bulldogs stomped Goodrich 53 to 21 in girls basketball action last Tuesday night. Cathy Hooks led the Bulldogs to their victory as she tipped the net for 38 points. Sherry Collier was next with 12.

Each of the credit should be given to Teresa Benton, Brenda Graham and Lita Giller for allowing only 21 points to their opponents. The Bulldogs next game will be Dec. 29 at Jasper.

Warriors Down Bulldogs

The Warren Warriors defeated the Colmesneil Bulldogs 61-56 at Colmesneil on Monday, Dec. 15.

Next the Warriorettes will play Shepherd at Shepherd on Jan. 6, 1977.

Warren J.V. Nails Colmesneil

The Warren Warriors J.V. nailed the Colmesneil Bulldogs 61-56 at Colmesneil on Monday, Dec. 15.

The Warren Warriors high pointers were Earl Smith with 25, Paul Proctor with 10, and Jay Allen with 8.

High pointers for the Bulldogs were T. Collins with 21 and A. Collins with 14 and M. Butler with 8.

The Warriors will play next in the Hardin Boys' Tournament at Hardin on December 31, January 2 and 3, 1977.

First they drew Tardington, the team they defeated for first place in the West Hardin Tournament 62 to 38.

Warren Wins Over Sabine Pass

The Warren Warriorettes basketball team defeated Sabine Pass 56-34 at Warren on Tuesday, December 16.

High pointers for the Warriorettes were Jan Dean with 20, Melissa Cassell with 16, and Debbie Brocato with 4. High rebounders were Cassell with 15, Dean with 7 and Brocato with 5.

Boykin Creek Stocked

Continuing efforts between the U.S. Forest Service and the Texas Parks and Wildlife Department moved this week toward the permanent establishment of the only trout stream fishery in the state of Texas, with the recent stocking of rainbow trout on the Anguina National Forest.

The catchable size rainbow trout, stocked last Friday in the lake and drainage creek at the Forest Service Boykin Springs Recreation area, are available for immediate taking by licensed fishermen with a bag limit of five per day and a possession limit of ten.

The trout stocking program is to continue every other week through the end of 1976, with progressively larger fish. According to Bob Bouda, state-trout program leader on the Texas Parks and Wildlife Department, trophy size trout, averaging 14 to 16 inches in length, should be available by late Spring.

The remainder of the fish originally stocked at Boykin Creek in North Arkansas, Texas, for subsequent stockings.

Bouda is very optimistic about the chances of survival for the newly stocked trout and indicated the possibility of a spring-fed waters of the lake. An additional 3,000 trout will be placed in the lake in February, and 1,000 will be placed in the stream every 15 days beginning the first week of January.

Biologists of the Texas Parks and Wildlife Department and researchers of Stephen F. Austin State University School of Forestry will survey the lake and condition of the fishery to determine benefits and costs of the program.

Traditionally and by law, the State controls animal and fish populations and the taking of game, while the U.S. Forest Service manages the habitat on the National Forests.

Forest Supervisor John H. Courtney, at the headquarters of the National Forests in Texas, termed the fishery management effort "an example of cooperation between the State and Federal governments to provide additional benefits to the residents of Texas while making full use of our natural resources."

Boykin Creek, where the trout are stocked, is a spring-fed stream, 200 yards of which flows through the scenic setting of the 60-acre recreation area equipped with 4 family camping units. The recreation area will remain open throughout the year to accommodate visitors.

Although Boykin Springs is a designated U.S. fee area, there is no charge for day use of the recreation facilities, but there is a two dollar charge for overnight use of the camping facilities.

Boykin Springs recreation area is located approximately 40 miles southeast of Lufkin, off State Highway 63, on the Anguina National Forest in East Texas.

Fish Population Sampled

TYLER—Toledo Bend Reservoir on the Texas/Louisiana border attracts fishermen from all over the South, particularly for trophy bass fishing.

In an effort to get an overall picture of the important reservoir's fish population, inland fisheries biologists at the Texas Parks and Wildlife Department conducted rotenone sampling at Toledo Bend during September and October.

Under the direction of biologist Paul Seldensticker of Austin, the three covers totaling 7.4 acres were blocked off with nets and the waters sprayed with the fish-toxicant rotenone.

Three painstaking days were spent collecting, weighing and counting the thousands of fish which were killed by rotenone and hauled to the surface.

The technique of sampling the fish populations in covers gives biologists an idea of the lake's entire population in a short time.

Under the results of Seldensticker's work were generally encouraging.

Combined statistics for the three covers show a game fish population of 100,000 pounds of fish per acre of water compared to a rough fish population of some 92 pounds per acre.

According to Seldensticker, this is a healthy ratio of game to rough fish per acre in not an excessive amount.

Significant game fish populations at Toledo Bend sample covers included:

- Largemouth bass, 38 pounds per acre. Of the 265 last sampled, only 40 were of legal size with the remainder less than 10 inches long.
- Warmouth, 22 pounds per acre.
- Redear sunfish, 46 pounds per acre.
- Longear sunfish, 12 pounds per acre.
- Bluegill sunfish, 158 pounds per acre. Seldensticker said that the abundance of bluegills could be a problem in the overall structure of Toledo Bend's game fish population.
- Other statistics show that while some undesirable rough fish were not present in large numbers, they were large in size. Bowfin, for example, totaled only 1.2 fish per acre, but averaged nearly nine pounds per acre.
- Carp were present at less than one fish an acre, yet weighed 15 pounds per acre.
- Indications also point to some large gizzard shad in Toledo Bend. The shad were present at the rate of nearly 40 pounds per acre. Parks and Wildlife Department biologists said striped bass in Toledo Bend are almost at control levels, such large shad. No striper were found in these particular samples.
- Desirable threadfin shad were present in the sampled

Fish For '76

Nearly 30 million fish were stocked in Texas inland waters in 1976, but that total may be exceeded in 1977.

The Texas Parks and Wildlife Department's inland fisheries branch placed some 25.9 million fish in public reservoirs and an additional five million fish in private waters during 1976.

The list of freshwater fish stocked is an impressive one including seven native species — channel, blue and flathead catfish; redear and hybrid sunfish; largemouth bass; and chinle pleural — and ten exotic species — northern pike; Florida bass; striped bass; white crappie; rainbow trout; muskellunge; hybrid white striped bass; hybrid white striped bass; largemouth bass; and redear sunfish.

The above does not include experimental stockings of sailfin, rounder and redfin in selected inland lakes.

Tentative stocking goals for 1977 are even more ambitious: 16,000 rainbow-

Christmas Chimes

Holiday bells ring out with Christmas happiness and joy ... and our deep appreciation to all our kind patrons.

Merry Christmas

AND HAVE A SAFE HAPPY HOLIDAY

FROM THE FRIENDLY FOLKS AT

TYLER COUNTY SHERIFFS DEPARTMENT

Sheriff, Lewis Craven

George McKee

Butch Krause

Robert Jones

Micki Collier

Emma Hadnot

Herman Nolan

Joe Tucker

Charles Bondy

Gaynell Barlow

CALL 283-2172

CITIZENS STATE BANK

EMPLOYEES

Sylvia L. Best
Roy A. Bolding
Debrah J. Borowski
Vera M. Bradley
Juanita B. Brown
Malcolm Collier
Sharon E. Dornay
Wanda J. Ferrell
Wanda Camp
Eleanor Jordan
Leotis Kay Henderson
Kathryn

Evelyn James
Doniel Haggard
Margaret Kolton
Flora McCullay
Kathy Minter
Alma Pentecost
Linda Ritcher
Alma Jo Smith
Wilma Ray Smith
Carla Ruth Stewart
Vera Wall
Ruby Whitacre

OFFICERS

Carey L. Cruse, President
J. B. "Toby" Spurlock, Senior Vice President
Bobby Ray Kinno, Vice President & Cashier
David D. Farrell, Vice President
Webb W. Ashworth, Assistant Vice President
Betty Grimes, Assistant Cashier
Hazel Swearingen, Assistant Cashier
Robert A. Mann, Chairman of the Board

DIRECTORS

F. M. Archer
R. B. Barclay
Clarey L. Cruse
Leroy Davis
W. S. Jarrott
D. P. Mann, Jr.
Robert A. Mann

W. S. Nichols, Jr.
S. D. O'Brien
Allan Silvers
H. G. Sutton
George E. Tubb
Josiah Whelan

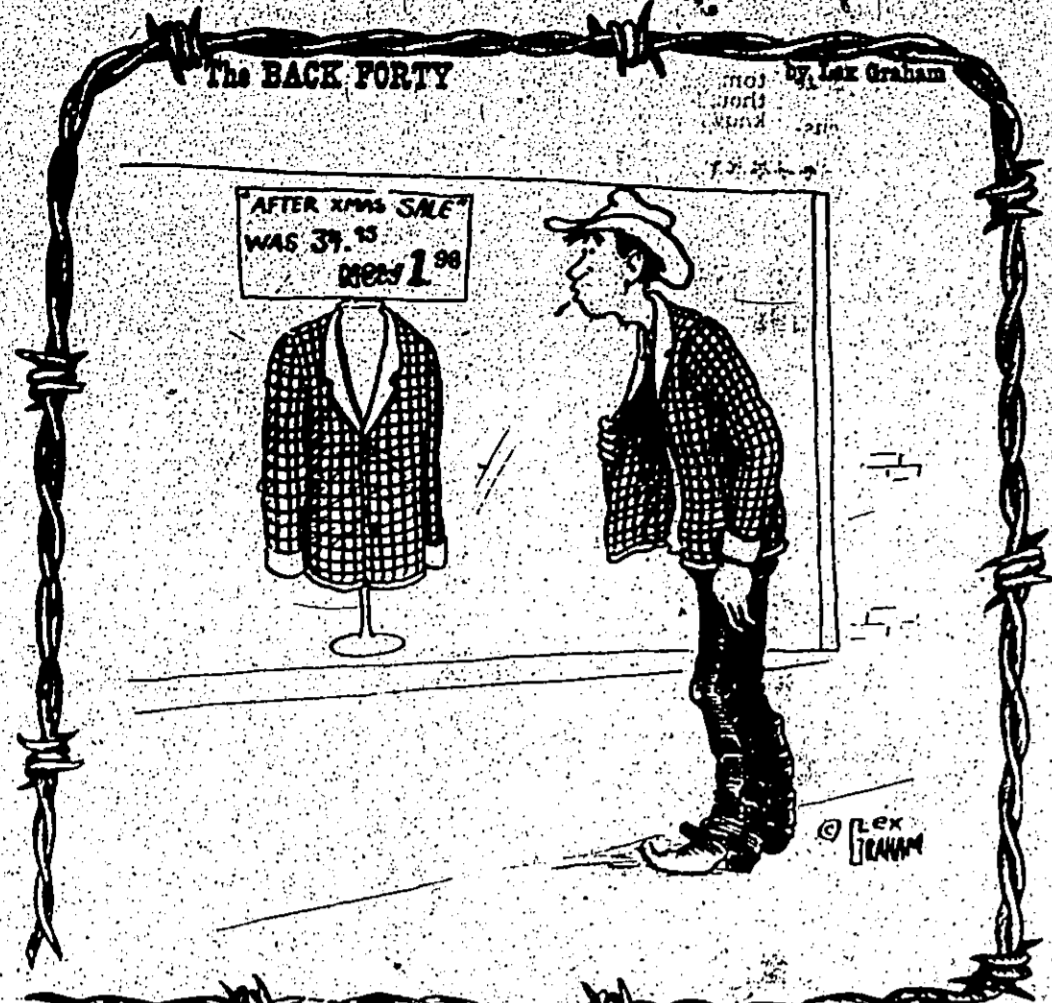

WE CAN OFFER YOU A BARGAIN IN FINANCING YOUR NEW AUTO OR TRUCK. DON'T PAY HIGHER THAN BANK INTEREST RATES. OUR RATES AND SERVICE ARE REAL



Special Ed Program Takes On New Meaning

BEAUMONT—Students in the Department of Special Education at Lamar University, will be able to declare as an undergraduate major in special education for the first time when the Spring semester opens on January 14.

Dr. M.L. McLaughlin, dean of the College of Education, said this was made possible by the recent approval of the Texas Education Agency for the offering of the special education-generic program. The department spent six months in preparation of the generic plan.

Use BOOSTER Classifieds

STEELE BUILDINGS
Established in Cedar
Limited office on this building with
large double sliding doors (inspired)
680-22-7342
F.O.S. Houston
Principals for easy erection.
For more information Call 512-47-0222
COLLECT and ask for Mr. Henry
6701 N. Lamar, Suite 181
Austin, Texas 78752.



Hallelujah We exult in the glory of the Birth of Our Lord. With thanks we greet this wondrous holiday.
F.F. Matthews Store
FREDNA AND BILLY FRANK EAVES
Winnie Matthews



Merry Christmas
Sending hearty wishes for all delectable things to fill your stockings to overflowing.
Merry Christmas and thanks.
DON'S HEATING & AIR CONDITIONING
Call 282-2524 Chester, Texas Owner: Don Cryer



O, Holy Night
May that special star that guided the Wise Men to the manger, shine forever more in the heart of all mankind! Our thanks to you at this blessed Yuletide
PARGAS
311 S. MAGNOLIA
CALL 283-2578

The Story Of Christmas In Bicentennial America

THE BEGINNING — On December 25, 1492, the history of Christmas started in the New World, when Columbus' ship, the Santa Maria, was abandoned off the coast of Haiti in Virginia in the year 1613 a record by an expedition of Captain John Smith reads: "The extreme winds, rains, frost and snow caused us to keep Christmas among the savages here we were never more merry, nor did we more plenty of good Oysters, Fish, Fowl, Wild fowl and good bread, nor new and better fires in England."

Settlers in Virginia brought many customs from England, the burning of the Yule log, ringing bells, lavish dining, dancing, games and Christmas carols. Churches and homes were decorated colorfully, and parties and balls were memorable.

THE HOLIDAY ON THE MOVING FRONTIER — Her westward look with it the welcome home of the turkey shoots, which provided food for the table, were very popular. Festivities were often wild and noisy.

Christmas was recognized locally first in Alabama in 1828, and by 1860 all states and territories acknowledged it as well. Christmas is the only annual religious holiday to receive this secular and official sanction.

The Legend Of Befana

Panicles of Italian origin, the Befana is a witch-like figure. In these days of women's lib, it is interesting to hear about this legendary lady.



MERRY CHRISTMAS

Building one good wish upon another to insure a Merry Christmas for our loyal friends and neighbors. Your trust and confidence mean a great deal to us and we say thanks.

BUILDERS DISCOUNT

501 W. Bluff Call 283-2411

Joyous Christmas



After nearly 2,000 years the Holy Birth remains a wondrous miracle to all. As we remember the joy of the Wise Men who sought and found the Christ Child in the manger, let us exult and offer thanks in celebration of His coming. May this sacred season bring the Light of Peace and Love into our heart and home.

FROM THE STAFF AND MANAGEMENT OF
KELLER INDUSTRIES

The First Christmas

Silent night, holy night... May the joy of Christ's birth live in your heart today and forevermore.

FROM
A&M MOTOR CO., INC.
Mr. and Mrs. F. M. Aycker & Employees

Use Proper Care With Christmas Poinsettias

COLLEGE STATION—The poinsettia is the favorite Christmas plant, with its attractive green leaves and bright red bracts. And with the proper care, it can provide attractive colors for your Christmas decorations throughout the holiday season.

Everett Jamno, landscape horticulturist for the Texas Agricultural Extension Service, outlines several requirements which must be fulfilled to receive full benefits from poinsettias.

The poinsettia will do best when placed in a sunny location and protected from sudden temperature changes due to drafts, heat vents or opening doors. Night temperatures should not drop below 50 degrees F. A sudden drop in temperature can cause complete loss of leaves, he says.

"Proper watering will do much to prolong the life of the poinsettia. The plant's water requirement varies considerably high due to its large leaf surfaces and the low humidity in homes and offices. The soil ball around the plant should not be allowed to become so dry that the leaves wilt. With proper care, it can provide attractive colors for your Christmas decorations throughout the holiday season."

Everett Jamno, landscape horticulturist for the Texas Agricultural Extension Service, outlines several requirements which must be fulfilled to receive full benefits from poinsettias.

The poinsettia will do best when placed in a sunny location and protected from sudden temperature changes due to drafts, heat vents or opening doors. Night temperatures should not drop below 50 degrees F. A sudden drop in temperature can cause complete loss of leaves, he says.

"Proper watering will do much to prolong the life of the poinsettia. The plant's water requirement varies considerably high due to its large leaf surfaces and the low humidity in homes and offices. The soil ball around the plant should not be allowed to become so dry that the leaves wilt. With proper care, it can provide attractive colors for your Christmas decorations throughout the holiday season."

Everett Jamno, landscape horticulturist for the Texas Agricultural Extension Service, outlines several requirements which must be fulfilled to receive full benefits from poinsettias.

The poinsettia will do best when placed in a sunny location and protected from sudden temperature changes due to drafts, heat vents or opening doors. Night temperatures should not drop below 50 degrees F. A sudden drop in temperature can cause complete loss of leaves, he says.

"Proper watering will do much to prolong the life of the poinsettia. The plant's water requirement varies considerably high due to its large leaf surfaces and the low humidity in homes and offices. The soil ball around the plant should not be allowed to become so dry that the leaves wilt. With proper care, it can provide attractive colors for your Christmas decorations throughout the holiday season."

Glad Tidings

Best wishes of the season to all our friends. We hope that Christmas will be a time of great spiritual joy for you

SMYLY'S JEWELRY
112 W. BLUFF • CALL 283-2115

SINGER SEWING MACHINES

Call for FREE Home Demonstration. We give complete expert service on all Singer Sewing Machines. We have a special plan designed to fit your budget.

DIRECT DISCOUNT FURNITURE
IN WOODVILLE 283-5211
TEMANN'S 384-4370
1350 S. WHEELER

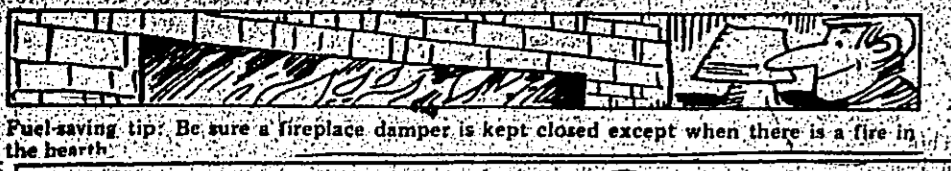

Fuel-saving tip: Be sure a fireplace damper is kept closed except when there is a fire in the hearth.



As the Heavens rejoiced when Christ was born, so let us rejoice too, in peace and brotherhood. At this holy holiday we say thanks to our warm and loyal friends.

Best & Co

Greeting the Holy Season

and hoping the music and magic of glorious Christmas will be yours every moment of your holiday. We wish a happy note of thanks for your friendship and good will.



THE FIRST STATE BANK OF COLMESNEIL
FDIC 837-2212

Fifty per cent of all toy sales occur in the last two months of the year, according to Exchange magazine.



Warm Wishes
SPELL CLEANERS
PERRY & VESTA
SPELL MERRY CHRISTMAS & EMPLOYEES

With fond gratitude for your warmth and friendship, we say HAPPY HOLIDAY!

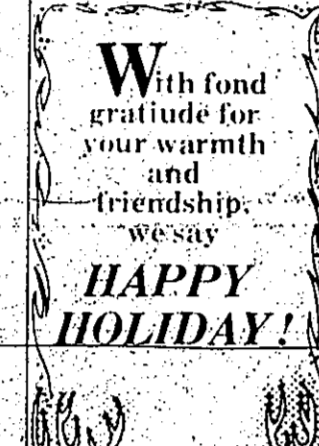

LAWSON PALLET COMPANY
Call 969-2548
CHESTER, TEXAS

Holiday Traffic Warning Issued

AUSTIN—Colonel Wilbur E. Speltz, director of the Texas Department of Public Safety, today warned that traffic accidents during the Christmas and New Year periods may claim almost 100 lives in Texas.

The state's top lawman said 48 of the deaths are likely during the Christmas period, which runs from 6 p.m. Wednesday, December 24, through midnight Sunday, January 2, 1976.

An estimated 45 deaths will occur in the New Year period which runs from 6 p.m. Wednesday, December 31, through midnight Sunday, January 5, 1976.

Speltz said the DPS will be working with local law enforcement agencies to mount a series of enforcement efforts as possible.

"We will be utilizing all the manpower and resources that we have in the department, and will be concentrating on such hazardous violations as drinking while driving and speeding," he noted.

He said public cooperation is also needed. "If a driver is also noted for hazardous driving, he should be prevented during the holiday, and pointed out that DPS will be working with local police and the news media in a public education effort called 'Operation Motorcade'."

"Through this program we attempt to emphasize the problem of hazardous driving and create a driver consciousness that will make our highways and streets safer to use," he said.

During the holiday, the news media will be provided with periodically updated information on holiday accident locations and dangers.

Education Costs Increase In State

AUSTIN—Comptroller Bob Bullock said Thursday that state expenditures during the last quarter of 1975 fiscal year, which began September 1, were \$1.75 billion, or 28 percent from the first quarter of last year.

"More than half the increase in education costs," Bullock said, pointing out that state expenditures for education rose 29 percent.

Revenues for the first quarter of fiscal 1976 were \$1.45 billion, an increase of 15 percent from the comparable quarter a year ago. The largest jump in revenue was in federal funding, up 29 percent over the previous fiscal year, the Comptroller said.

Bullock said tax collections were up 10 percent over the previous year. The 10 percent figure was probably low, he added, because the combination of Thanksgiving and the last weekend of November caused many quarterly tax returns to be late.

The information was contained in Bullock's November financial statement prepared by his Office of Planning and Research. For the first time, the report included information on the crude oil industry.

The news there is that Texas crude oil production tax revenue has doubled since 1972, even though production has declined slightly," Bullock said. "The reason is that during the same period crude oil prices have shot up faster than a spooked stallion."

Ag Folks Can Save Taxes

COLLEGE STATION—Americans will save \$2.1 billion in tax money this year as a result of the Tax Reduction Act of 1975. And some changes are of particular interest to farmers.

Dr. Wayne Hayenga, economist for the Texas Agricultural Extension Service, advises agricultural producers to give close attention to such tax changes as 1975 draws to a close.

"One change involves an increase in the level of investment credit," points out Hayenga. "A 10 per cent increase in investment credit in the law through 1976. This credit applies to property bought or under construction after last Jan. 21 and before Jan. 1, 1977."

A permanent change associated with investment credit has also been made. Instead of having to wait to claim the credit until the construction is completely done, individuals can claim credit on progressive payments during the construction period, notes Hayenga.

Also, the amount of used property that qualifies for investment credit has been increased from \$50,000 to \$100,000.

A tax break designed to help small farmers and other self-employed workers will make individuals with an annual income between \$4,000



Joyous Christmas
From our house to your house, bright blessings and warm appreciation at Christmastide.



SCOTT'S Beauty Cottage
304 S. Charlton
Call 283-3068

For a Merry Christmas
Wishing you the finest joys of a bright and happy Christmas with much appreciation.

Dam-B Beauty Shop
Hwy 190
Call 283-2341

Christmas Wishes
For everlasting peace and joy. Thanks all.

BOYKINS LUMBER & SUPPLY
Beaumont Hwy.
Call 283-3731

Merry Christmas

Please stay tuned. We're channeled to transmit wishes to you for the happiest Yule, yet! For patronage you've shown... Thanks.

WOODVILLE TV
HAROLD FREEMAN, owner
210 E. BLUFF PHONE 283-2876

Christmas Blessings

Extending our thanks and heartfelt prayers for a Yuletide filled with the joys of Christmas.

Love, Peace, Goodwill!

B&B Automotive Service
Call 837-5143
COLMESNEIL, TEXAS

"NOEL, NOEL"
Happy voices sing out the special music of this blessed holiday season. May they bring you love, joy and peace throughout Christmas. Many thanks to all our friends.

5⁰⁰ GASSIOTT'S 10⁰⁰

The Christmas Spirit Of 1975

Have a Merry Christmas

The beauty of Christmas reflects the beauty of our nation. Thanks for letting us serve you.

ALPHA JO'S BEAUTY SHOP
Call 837-5132
COLMESNEIL, TEXAS

Christmas Blessings

Extending our thanks and heartfelt prayers for a Yuletide filled with the joys of Christmas.

Love, Peace, Goodwill!

B&B Automotive Service
Call 837-5143
COLMESNEIL, TEXAS

Christmas Wishes

Extending our thanks and heartfelt prayers for a Yuletide filled with the joys of Christmas.

Love, Peace, Goodwill!

B&B Automotive Service
Call 837-5143
COLMESNEIL, TEXAS

Christmas Wishes

Extending our thanks and heartfelt prayers for a Yuletide filled with the joys of Christmas.

Love, Peace, Goodwill!

B&B Automotive Service
Call 837-5143
COLMESNEIL, TEXAS

Christmas Wishes

Extending our thanks and heartfelt prayers for a Yuletide filled with the joys of Christmas.

Love, Peace, Goodwill!

B&B Automotive Service
Call 837-5143
COLMESNEIL, TEXAS

JACQUE'S
BLANCHE RISINGER
114 W. Bluff Woodville, Texas

In city centers and parts and shopping centers throughout the country, decorated Christmas trees will glow with the Christmas spirit between now and the "Twelve Night" or Epiphany, January 6, marking the end of the Christmas holiday season.

Lighting tree ceremonies have begun. One of the outdoor trees will be located on the evening of December 18 in Washington, D.C.

Give Safety As Gift This Christmas

AUSTIN—If you haven't completed your Christmas shopping, the Texas Safety Association suggests a couple of gifts for safety this holiday season.

One requires the giver to exercise his will-power, the second gift to demonstrate his concern for the child of your choice.

The first gift would help insure that holiday travelers traffic crashes annually. Many could be saved if they wore, and still a good financial prospect for their Christmas celebration. That is to "give" yourself one hour for every early before you start to drive.

The reason behind this, the Texas Safety Association explains, is that the body requires about one hour for the alcohol in the average drink to be eliminated from the body.

Because half of all traffic fatalities involve alcohol, the "one hour" rule is the most important gift a parent can give when partying and driving.

The second gift is a present to the child of your choice of an appropriate child restraint system for the car he or she rides in, instead of permitting him to ride unrestrained in a dynamic environment. Nationwide the National Council reports that almost 1500 children under the age of five lose their lives in traffic crashes annually. Many could be saved if they wore, and still a good financial prospect for their Christmas celebration. That is to "give" yourself one hour for every early before you start to drive.

Ordinary seat belts are unsuitable for very young children, because in a crash the drink you take at a holiday party before you start to drive can do heavy damage to a child's fragile body. Child restraint systems designed to more effectively distribute the forces of collision around the body, lessening the chances of injury. Child restraint seats are available at moderate cost from many automobile dealers and jewelry stores. They would make an excellent gift for a youngster, and might be the most important gift a parent can give when partying and driving.

Think Before Returning Gift Merchandise

COLLEGE STATION—After the holidays, the gift-returning consumer should follow some easy guidelines to make the transaction as smooth as possible, a consumer specialist says.

"Not all merchandise can be returned, especially personal products. Some stores will exchange gifts for another selection or give a credit, receipt while other stores may give cash refunds."

"And some stores will not accept merchandise bought at all price for merchandise sold at a reduced price," the consumer information specialist pointed out.

Miss Mizel is with the Texas Agricultural Extension Service The Texas A&M University System.

"When returning merchandise, have receipts and tags with you. It is easier if you keep receipts and price tags together—and labeled for any gift you buy that may need returning."

If the store has a "Return Desk" or "Return Department," take the merchandise and sales receipt there—if not, go to the department where it was purchased. Only return merchandise to the store where it was bought.

Merry Christmas

We extend Season's Greetings and warm appreciation to all

CHUCK'S AUTO
LAVERNE & CHUCK
HWY 69
Colmesneil, Texas
Used and Junk Cars

NEW LUFKIN SAFEWAY NOW OPEN!

301 S. CHESTNUT LUFKIN, TEXAS

OPEN 'TIL MIDNIGHT 7 DAYS A WEEK!

SAFEWAY

President Ford pushes the button to light the living National Community Christmas Tree on the Ellipse near the White House.

The 1975 Christmas Pageant of Peace program at the Ellipse will have a Bicentennial theme with music and pageantry depicting some of the activities of the colonies during the Revolutionary period. Christmas in 1775 bore

resemblance to Christmas as it will be celebrated 200 years later, points out Gov. Dixon. Para-orchestralists and President of Peace.

Christmas was controversial in that year of mourning and tension. The City of Boston was under British siege. Colonial Christmas celebrations were outlawed for a time in Massachusetts. Ordinances urged that Christmas be kept with "more solemn humility" and the rugged climate and hardships support, much time and energy of those early settlers. In Virginia, communities were few and scattered, and the threat of Indian attack made holiday travel hazardous, if possible.

All of these factors kept Christmas a much simpler celebration than its counterpart in 1975. Yet, Christmas still supported to all the seasons as it will this December—200 years later.

Although some may embellish the quiet colonial history of the celebration, it's timely to "let ourselves" be inspired by the spirit of the past. Let's be inspired by the spirit of the past. Let's be inspired by the spirit of the past. Let's be inspired by the spirit of the past.

Our troubled work is in dire need of more men and women of goodwill. As night follows day, there will be an outpouring of sentiment and concern for the needy, the lonely, the sick and despondent. And, as recently editorialized by the Philadelphia Evening Bulletin, "Let us be inspired by the spirit of the past. Let's be inspired by the spirit of the past. Let's be inspired by the spirit of the past."

START THE NEW YEAR OFF RIGHT WITH A SUBSCRIPTION TO The Tyler County BOOSTER

HOLIDAY GREETINGS!
Greeting our friends, old and new, and wishing you Happiness and Joy at Christmas. Our hearty thanks to all!



THE CHESTER STATE BANK

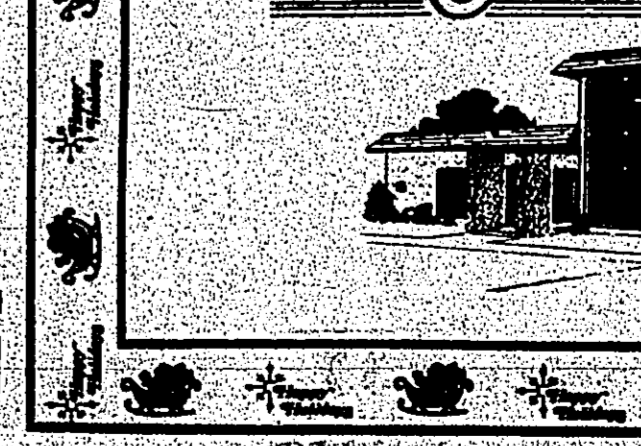

Dr. Gary E. Tatum, Optometrist
WOODVILLE, TEXAS ROOM 407
WEDNESDAY, 9 - 5 p.m.
* Complete Eye Examination * Glasses Fitted * Repair Work On Frames
CALL ANY WEEKDAY FOR APPOINTMENT
283-2011

A Joyous Christmas

YULETIDE WISH
May the blessings of Christmas abide in your house.
Our warm thanks.

BEECH CREEK LUMBER
Call 547-2289
WARREN, TEXAS

Thank you at this holiday season for your friendship and understanding. May the Spirit of Christmas light your way in peace and goodwill.

OGDEN CHEVROLET
Call 837-2244
COLMESNEIL, TEXAS

HOLIDAY GREETINGS!
Greeting our friends, old and new, and wishing you Happiness and Joy at Christmas. Our hearty thanks to all!

THE CHESTER STATE BANK

969-2231
CHESTER, TEXAS



MADONNA ADORING THE CHILD with the Infant Saint John the Baptist and an Angel by Lorenzo di Credi. Tempera on wood, diameter 36 inches. Courtesy of The Metropolitan Museum of Art, Rogers Fund, 1909.



THE NICCOLINI-COWPER MADONNA by Raphael, 313/4" x 22 1/2" wood. Andrew Mellon Collection. Photograph by courtesy of The National Gallery of Art, Washington, D.C.

The Madonna and Child in Painting

The Madonna and Child have long been a source of inspiration to artists. The period that produced the greatest works of art of the Madonna and Child was the Renaissance, though there is evidence of painting of the Madonna long before.

The number of Madonna pictures increased after the Council of Ephesus in 431 A.D. when the Virgin Mary and Child became symbols of the accepted Christian faith. The oldest paintings were found in the catacombs of the early Christians, built between the first and fifth centuries, as places of worship. As persecution of the Christians under Roman emperors be-

came more intense, they took to the catacombs as places of prayer and refuge. In the catacombs of Saint Callistus, in Rome, one of the earliest pictures of the Holy Family was found.

Renaissance means "rebirth" of the art of classic antiquity. Although dates of the period vary from country to country, it is generally agreed that it began in the late 1400's and lasted into the early 1600's. It was a time in which new styles developed in painting, sculpture and architecture. The society in which the artist lived greatly influenced his art.

Some of the greatest pieces of religious art were produced in this period. Paintings of the Madonna were fewer after the 1600's, but the really important paintings were produced before then.

Fra Filippo Lippi represented a sentimental trend in painting of the Renaissance. His "Madonna Adoring the Child" includes a deep forest background in his painting that shows the youthful mother kneeling before the Child. There is a feeling of light and delicacy in his stirring work "Madonna and Child Enthroned".

Some of the greatest paintings of the Madonna were done by Raphael in the late Renaissance. In his short but brilliant life, he

Receiving your Social Security check can be risky business

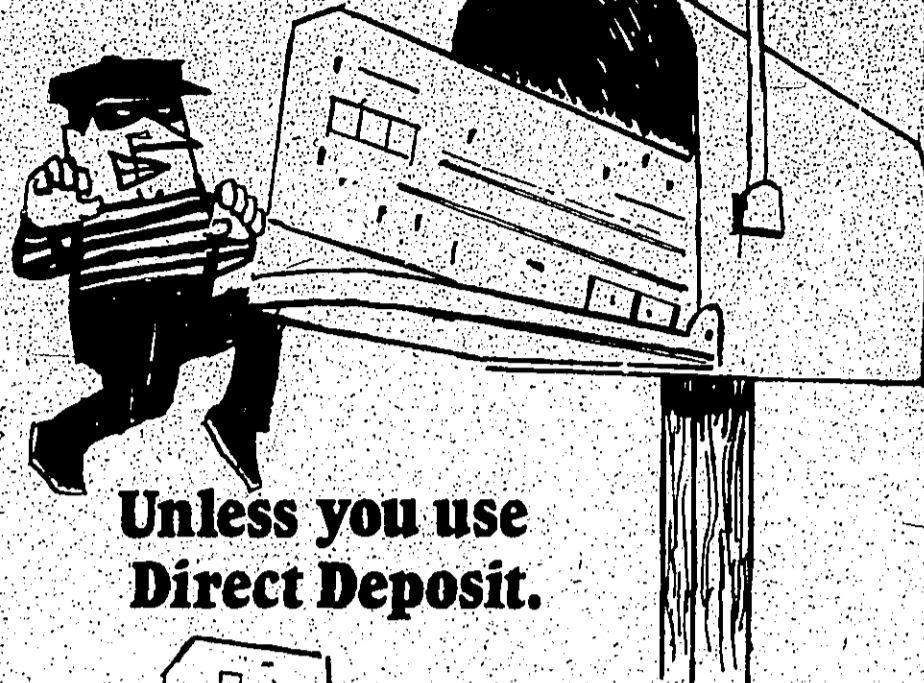

Unless you use Direct Deposit.



Do it... the saving way
JASPER FEDERAL SAVING AND LOAN ASSOCIATION
 PHONE 713-384-2596
 271 EAST LAMAR
 JASPER, TEXAS 75951

Protect your Social Security check from loss, theft or forgery. Have it Direct Deposited with us. Not only will it be safe, but your money will be earning our top interest every day it's on deposit. Take the risk out of receiving Social Security checks and turn it into interest. Come in and fill out an application for Direct Deposit.

Washington, D.C.

Special mention goes to Andrea del Sarto, called the "perfect painter" by Florentines of the High Renaissance. He produced masterpieces like "The Holy Family," extremely satisfying and popular works of art.

One of the greatest painters of all time, Titian, a leading painter of the Venetian school, affirmed his joy of life in his "Assumption of the Virgin."

Giovanni Bellini, Giorgione, Alessio Baldovinetti, are among the many painters of the Madonna.

The Madonna and Child has been and will continue to be an inspiration to all in the arts, in life.

did many paintings much admired by those who painted after him. Though his drawing was based on the study of models, his Saints and Madonnas are idealized representations. Among his Madonna paintings are "The Madonna of the Chair," "The Alba Madonna," "Madonna in the Meadow," and his "Sixtine Madonna," originally painted as an altar-piece for the Church of San Sisto. This masterpiece shows the Virgin Mary supported on clouds with the infant Jesus in her arms. Pope Sixtus II kneels in prayer on one side. Saint Barbara on the other. His "Niccolini-Cowper Madonna" shown above hangs in the National Gallery in

May the joy and peace of Christmas remain with you all through the year.

This Holiday message should have 1349 signatures... For it is the wish of each of us at Kirby.

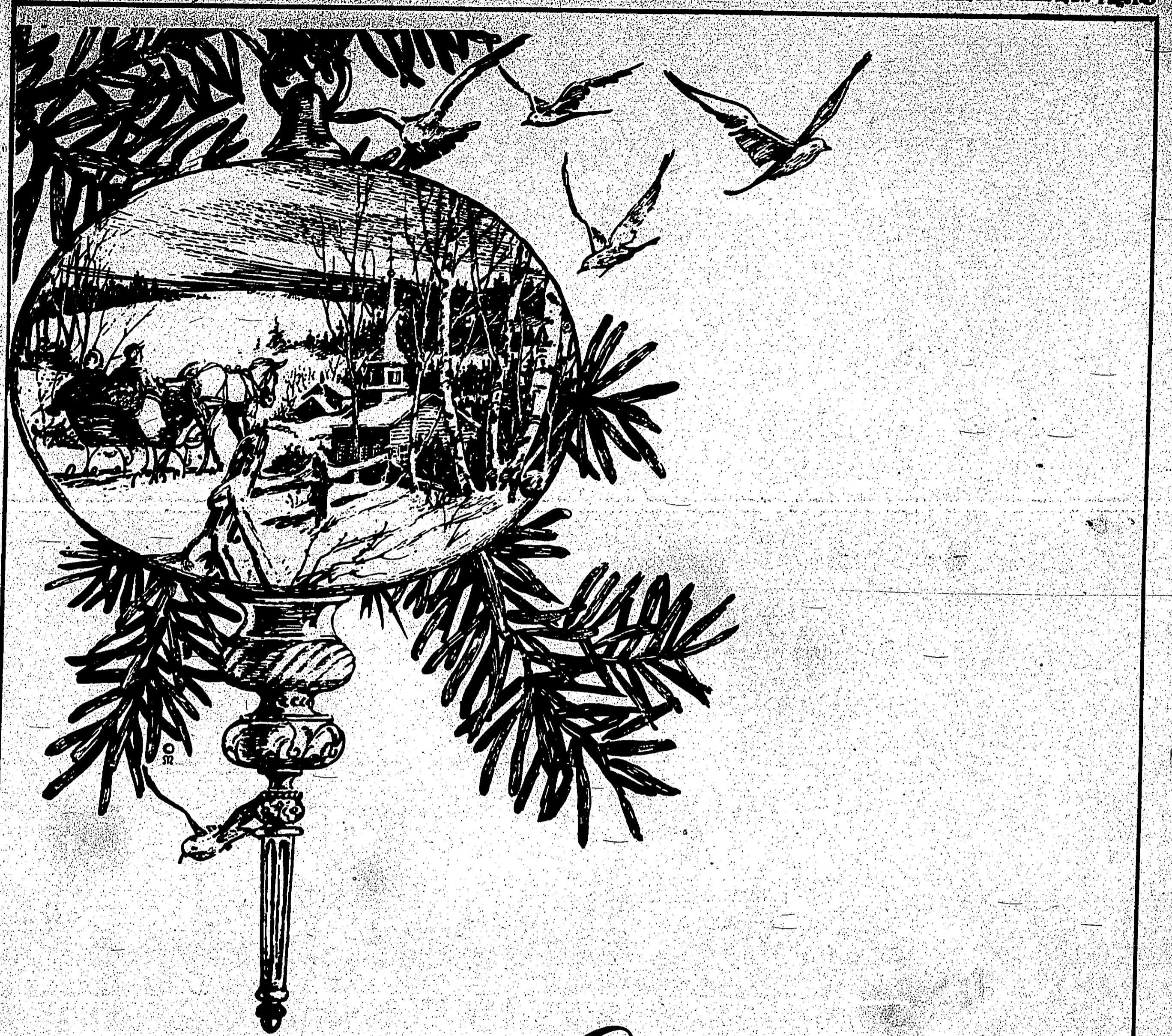

Christmas greetings

Temple-Eastex Forests
 DIVISION OF TEMPLE-EASTEX INCORPORATED

IT'S OUR POLICY TO PROTECT YOUR FAMILY

As your family grows, so do your insurance needs. We can help you plan sensible, low cost coverage for ever need... now and for the future.



FEAGIN INSURANCE

283-2242 212W BLUFF WOODVILLE, TEXAS

EXTRA TREATS FOR YOUR HOLIDAY DINNER

HOLLY WREATH SALADS—Using chicory, make a wreath shape on individual salad plates. Scatter cherries or cranberries on chicory to look like holly.

CANDLE SALAD—Roll half a banana in colored sugar and set into a ring of pine-apple. Take half of split unsalted almond, and stick into top of banana. The almond will actually burn for a minute or two when lit!

PEPPERMINT ORANGES—Roll fresh oranges gently on table top to soften, and cut small hole on the top of each one. Insert stick of peppermint candy. Small fry can suck the juice through the candy stick, making a double treat!

FROSTY SNOWBALL MOLD—Pour into a large mold, cranberry sauce that has been thickened with gelatin. When set, remove from mold, onto salad greens, and decorate with tiny snowballs made of softened cream cheese.

Lavish Feast

At Christmas, in the year 1492, when Columbus was spending his day in the New World, King Henry VII gave one of his most sumptuous feasts. The King (1485-1509), the Queen and members of the court dined on no less than 120 different dishes... with peacock as its climax! He observed holiday customs lavishly, to say the least, serving among the many delicacies a popular dish called 'frumenty,' made by adding sugar and spices to boiling 'hulled wheat.'

Calorie Counts to Help You Through the Holidays

With so many goodies surrounding us at holiday time, who wants to diet? It can be a scary thought. However, a little careful planning can keep you full and happy, and your waistline from expanding. We offer a few hints to help you beat the bulge of the holidays. Calorie count is in parentheses.

6 shrimp (90) ... 3/4 ounces white wine and soda (85)
 5 artichoke hearts (55) ... 10 pretzel sticks (20)
 2 stuffed green olives (15) ... 6 oysters (65) ... 1 slice pumpernickel (80) ... 1 meaty rye (20) ... 2 cups rare roast beef (95) ... 8 small prunes (15) ... 1 teaspoon caviar (25) ... 1 stalk celery (5) ... 1 ounce camembert (85) ... 1 8-oz. glass milk (160) ... 1 good slice calves liver (75) ... 1 cup cottage cheese (240) ... 1 Biza cracker (10) ... 1 Wheat Thin (10) ... oater, try a quart a day (0)!

HAPPY HOLIDAY!

Christmas Eye Tree Trim Snack

Tree trimming is twice as much fun when everyone pitches in! When the last star is in place and it's time to relax, and admire your lovely tree, a cup of cheer and a slice of holiday bread will be welcome.

Mulled Fruit Punch

- 1-46 oz. can orange fruit punch
- 1-46 oz. can apricot nectar
- 6 whole allspice
- 8 inches stick cinnamon
- 1/2 lemon sliced thin

Combine all ingredients in large saucepan; bring to boil. Cover and simmer for 10 minutes. Remove from heat and let stand for 1/2 hour. Reheat and strain spices out. Garnish with orange slices studded with cloves, after pouring into punch bowl. Makes about 20 servings, punch cup size.

Bubbly Cranberry Punch

- 2 cans jellied cranberry sauce (16 oz. size)
- 1/2 cup lemon juice
- 1/4 cups orange juice
- 2 large bottles chilled ginger ale (28 oz. bottles)

Beat cranberry sauce until smooth and stir in lemon and orange juices. Empty several trays of ice cubes into a punch bowl and pour mixture over them. Carefully add ginger ale and mix. Serve in punch cups. About 20-25 cups.



Yummy Frosted Holiday Bread

- 1-13 3/4 oz. pkg. hot roll mix
- 1/4 cup warm water
- 1 egg
- 2 tbsp. granulated sugar
- 2 tbsp. butter melted (margarine if you prefer)
- 1/2 cup mixed candied fruits
- 1 cup white raisins
- 1/4 tsp. ground cardamom
- 1 cup sifted confectioners sugar
- 2 tbsp. light cream
- Candied cherries
- Sliced almonds

Sprinkle yeast from hot roll mix over warm water. In large bowl, stir to dissolve. Add egg, granulated sugar and butter, mix well. Stir in fruit, raisins, cardamom, and flour mix from hot roll mixture. Cover; let rise in warm place about 45 minutes; till mixture about doubles. Turn out on lightly floured board and knead 10 strokes. Shape into ball; place in 9-inch pie plate and flatten. Let rise about 30 minutes, till doubled. Bake in 375° oven for about 30-35 minutes, covering with foil if it browns too quickly. Remove from pie plate and cool on rack. Mix together the sifted confectioners sugar and cream; drizzle over bread. Trim with candied cherries and almonds in wreath shape. Perfect for serving after tree trimming.

DON'S HEATING & AIR CONDITIONING
 SALES AND SERVICE
 CENTRAL AIR CONDITIONING
 COMMERCIAL REFRIGERATION
HAVE YOUR HEATING UNITS CHECKED

WOODVILLE NOW GREETER
 283-3722 967-2524

Use Natural Decor This Christmas

The use of fresh, growing plants around the house for color and decoration has in the house look lively. Combined with dried natural flowers and fruits they are perfect for the holidays. Here are a few ideas you may not have thought of, including some imagination, there's no limit to the natural Christmas decorations you can put together at home.

If you are lucky enough to have a bay or wide window, try massing pots of flowering plants together. Decorate the pots with Christmas cutouts from your favorite magazine or with holiday decals. Polish your best silver bowl and fill it with dried natural flowers. Lunaria (Honesty) is its more commonly known name) and fresh holly. The silver-white translucent Lunaria is a perfect foil for the vivid red holly berries.



GREEN APPLES AND SHINY RED Christmas balls spill out of peach basket for unusual decorative arrangement.

TOWER TALKS
 by U.S. Senator for Texas
JOHN TOWER

The Cruellest Tax

WASHINGTON—The most cruel tax you have to pay isn't even called a tax by the politicians who have foisted it upon you.

I can't imagine a more oppressive tax than the hidden tax of inflation, which is ravaging the real income of all Americans.

Inflation is a regressive tax which hurts the poor more than the rich, and the middle class worst of all. It is an insidious tax that demeans the value of work, encourages profligacy and waste, and erodes the productive resources of society.

Inflation, moreover, is a tax which no voter has ever approved, which excheates capriciously, and which is all too impossible to limit.

The tax of inflation has been rising rapidly in recent years. Consumer prices rose by 12 per cent in 1974, on top of an 8 per cent increase in 1973.

Most Americans perceive the symptoms of inflation—ever increasing price levels—not its cause. This is dangerous. To try to cure inflation by removing its symptoms with such measures as wage and price controls is as futile as trying to cure measles by removing the spots.

Inflation is the result of expanding the supply of money in an economy at a faster rate than the production of goods and services is increasing. If there is more money chasing fewer goods, price levels go up.

Excessive federal deficits are the primary cause of inflation. Every dollar that the federal government spends over what it takes in taxes indirectly to an increase in the money supply of about \$2.50.

This is how it works:

(1) When the federal government runs a deficit, it issues 100% Treasury bills—and sells them to investors in order to make up the deficit.

(2) The more the federal government borrows, the more it drives down the price of its own Treasury bills and the price of all other debt instruments such as bonds issued by cities and states and private corporations. This is the same as increasing interest rates.

(3) In order to keep interest rates from going too high, the Federal Reserve buys Treasury bills to slow the decline of security prices. In effect, one agency of the federal government issues new money to pay for the debts of the other agencies.

(4) The money the Federal Reserve uses to buy the Treasury bills supplies reserves to commercial banks, which use the reserves to provide loans to businesses and consumers.

(5) Since banks are able to loan out about \$2.50 for every dollar they hold in reserves, and each loan leads to a dollar-for-dollar increase in the money supply, each dollar the Federal Reserve spends to buy Treasury bills ultimately results in a \$2.50 increase in the money supply.

Deficit spending is the result of lax fiscal policy by the government. It stems from the cowardly reluctance of the politicians to tell the voters the true cost of the programs they are proposing.

There is no easy way to repeal the tax of inflation. Halting inflation would involve giving up those governmental programs being funded by this hidden tax, and this would offend many powerful, special interest groups. But inflation must be halted or it will destroy our economy.

The first step to ending the tax of inflation is to recognize that it is a tax—that there is not, after all, any such thing as a free lunch, or a harmless budget deficit.

Peace....

May you, our dear friends, be blessed with a joyous Christmas filled with peace and happiness. Warm thanks.

CAINS BEAUTY SHOP
 105 S. Village Call 283-3216
 Thelma Lee, Leasa, Cindi, Scooter



As colorful and jolly as good old Santa, that's how we hope your Christmas will be! May his robust and hearty spirit enhance every day of your holiday. In the true spirit of the Yuletide we send thanks to you all.

Happy Holidays!
 From the Staff and Management of

Brookshire Bros.
 • THE BEST FOR LESS •

N. Charlton Woodville, Texas

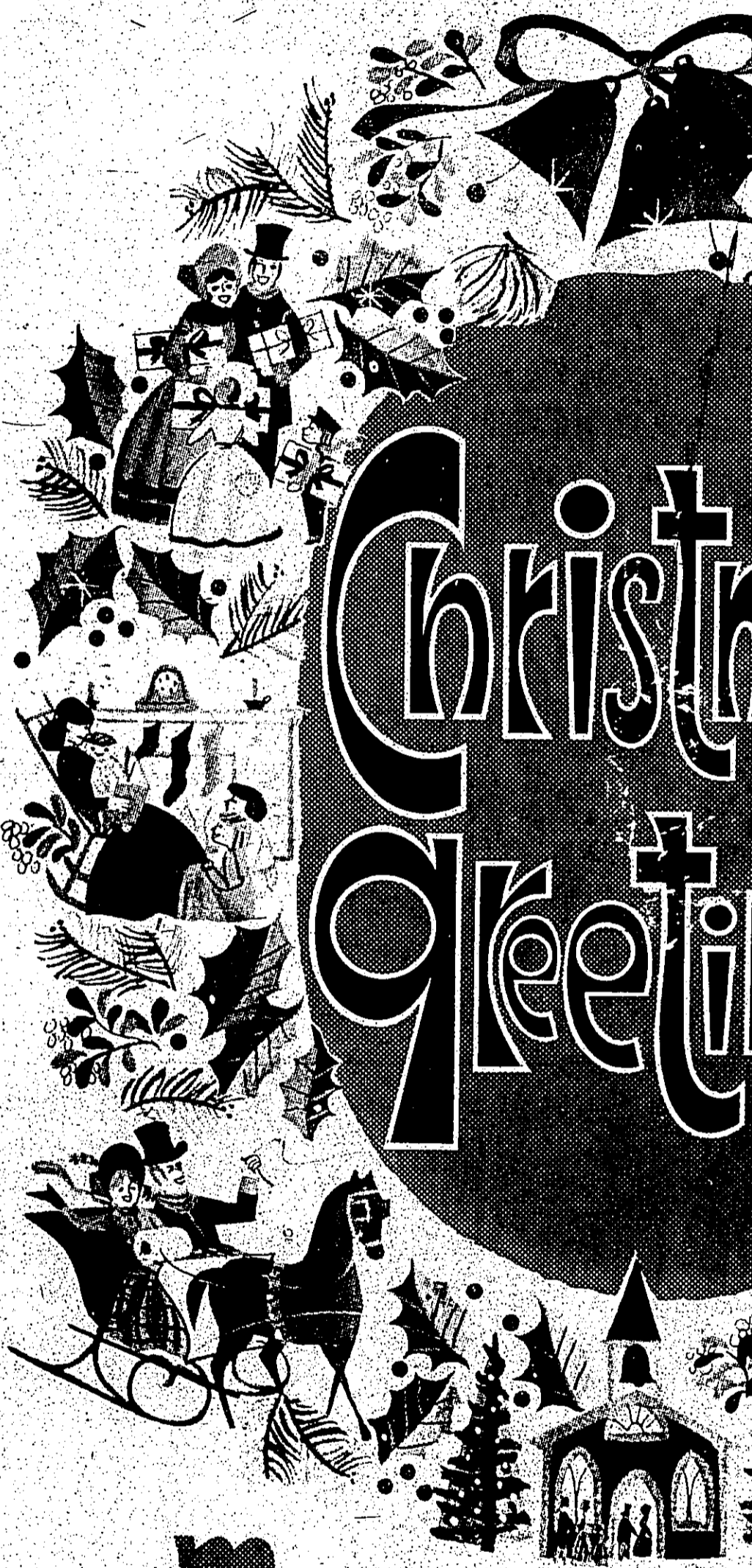

Christmas Greeting

May the meaning of Christmas be stronger, its hopes brighter, as you all celebrate the holiday this year. Warm appreciation to our valued friends and neighbors.

FROM THE STAFF AND MANAGEMENT OF
EDWARD FUNERAL HOME

Burning The Yule Log

The burning of the Yule log is a custom handed down by the English who settled in America. On Christmas eve the log, set on the hearth, is kindled with the remains of the log from the previous year. Many superstitions surround the Yule log. It was thought by some to protect their home from evil spirits, others thought the ashes would help awaken the dead. In Williamsburg, Virginia, the burning of the Yule log is still part of their traditional holiday celebration.

RUSTY'S HEATING & AIR CONDITIONING YORK

RUSTY HUGHES

SALES & SERVICE CENTRAL AIR & HEATING

105 E. Wheat St.
283-5132*
Woodville, Texas 75979
P.O. Box 32
Chester, Texas 75936
969-2586
OR
969-2419



meaning of Christmas be deeper, its friendships its hopes brighter, as you and those you cherish holiday this year. Warm appreciation and thanks to our valued friends and neighbors.

STAFF AND MANAGEMENT OF EDWARDS GENERAL HOME



Page 4-D STAR COUNTY BOOSTER, Woodville, Texas, December 24, 1978

Western Style White Christmas

The romantic and beautiful snow scene above, so typical of Christmas and Santa's world, was taken in Loomis, California, about 1919.

Loomis is northeast of the capital city of Sacramento; Sacramento itself embraces the city on which Captain John A. Sutter, in 1839, arrived and started building the Adobe House that became famous as Sutter's Fort. This seemingly undramatic act set the stage for the colorful and turbulent gold rush.

California is a land of stark contrasts. Tropical flowers bloom in mid-winter in the south, and oranges ripen within sight of snow-capped mountains. Only a few hours away from snow-covered ski trails, bathers sun on sandy beaches.

The Sierra Nevada, the coldest part of the state, has experienced freezing temperatures even in the summer. Winters are long and severe and some of the peaks are snow-covered all year. Although snow is nearly unknown in the valleys of the central and southern coast, at Yarnack, in the Sierra Nevada, the yearly snowfall averages about 48 inches.

Early in 1960, the winter Olympic Games were held in Squaw Valley blank among the Sierra Nevada mountains. Athletes from about 30 countries competed.

Christmas in California has many moods like its weather and geography. Spanish and Mexican traditions and customs flavor the holiday as well as those brought to the west, when the frontier was settling.

California's ever-growing population draws together its Christmas in the spirit of peace and brotherhood that mark this holiday all over our great nation!



O come all ye faithful,

Joy-ful and tri-um-phant, O come ye. O come-ye

to Beth-le-hem Come and be-hold Him,

born the King of an-gels: O come let us

a-dore Him, O come let us a-dore Him, O come

let us a-dore Christ-the Lord.



MERRY CHRISTMAS AND A HAPPY NEW YEAR TO ALL

From Mr. and Mrs. Jack Lane Sr. and employees of

JACK LANE FORD INC.,

- JOHNNY LANE**
ROBBIE SLOAN
KATHI HEASARLING
LARRY H. DEAN
LOUIS E. HARRISON
ALLEN BARTON
F. T. DEAN
- FRANK LEE**
EDGAR HUGHES JR.
WILLIE MALOY
CHARLIE McQUEEN
BERGEN WADE BEST
ALMA MOYE
TIM DURHAM

Got Any News? Call 283-2569

WEEKLY HEALTH TIP

from **TOM KNIGHT**

Many people try to save money on medical bills by not seeing the doctor until they are seriously ill. This defeats the purpose of "preventive medicine" (the only sound way to preserve your health) and it is more expensive in the long run. Once a disease process has started, it often lasts longer and costs more to cure. A regular medical checkup is not only a good investment, but the resulting peace of mind also promotes good health.

GRIFFIN'S PHARMACY
PHONE 283-2163
Your Prescription sure

WE SELL SMOKERS, TOO!

No matter if its cigars or cigarettes, smokers are assured of professional handling of all their insurance needs at

Lewis H. Hudson
FARMERS INSURANCE GROUP
215 KELLY BLVD. WOODVILLE, TEXAS
283-3724

YOU MAY QUALIFY FOR 18% DIVIDEND EARN IF YOU DO SMOKE.

the best way to sock it away.

Take stock in America.
200 Christmases at the same location.

Take Care With Holiday Plant Gifts

Plants are living gifts. To keep them going for the holiday and after, here are some tips:

Christmas

In New Mexico

Mexico

Animal Feast A Tradition

Animal

Animal Feast A Tradition

Advertise In The Tyler County BOOSTER

Joy at Christmas

A guiding Star, a heavenly chorus, the Wise Men's search, the Shepherds' awe... and in a Manger, the newborn King. As the sacred story is told anew, and lives and glows in the heart of man, may the boundless blessings of Christmastide bring comfort and joy evermore. Rejoicing, too, we warmly send glad greetings, good wishes to every friend.

FROM THE STAFF AND MANAGEMENT OF

SOUTHEAST TEXAS SAVINGS and Loan Association

P.O. Box 316 Woodville, Texas 75979

GREETINGS FROM ALL OF US AT THE HERITAGE VILLAGE COMPLEX

THE PICKETT MOOSE
Bill Gray, Ole Man Ripley, Bob Foutsess, Kahl Kirkwood, Lolly Robinson, Johnnie V. Taylor, Lyle Wilkins, Sarah Williams, Lyle Spivack, Sally Mae Walls, Odessa Hart, Dorothy Miller, Beverly Ann Jefferson, Florie Lewis, Emory McCowan, Sharon Harrington.

THE HERITAGE VILLAGE GIFT SHOP
Barbara Fortschberry, Len Ashworth, Clara Taylor, Beverly Beale, Jack Whitmore, O.R. Olander, E.C. Spurling, Clyde E. Gray

THE OLE EAST TEXAS FURNITURE
Ward Huggins, Clay Huggins, John Huggins, Hugh Huggins

Early Christmas Greetings In America



Merry Christmas

Blessed are they who see Christmas through the eyes of a child! May the breathless anticipation of Santa Claus renew our sense of wonder & joy, this happy season. Magical wishes and thanks for your patronage.

Otis G. Smith REAL ESTATE

Merry Christmas

Adding our warm thanks to Santa's list of holiday treasures for you, our friends.

BIG STAR OF WOODVILLE

Christmas Bird Feeders

Would you believe that Christmas cards are sent every year? No wonder the post office lines extra help each year! It does sound like a mammoth job. But what a lovely way to wish "friends" and family well and to renew old friendships. But do you know what exchanging Christmas cards is a comparatively recent custom?

Although there are several claims as to who originated the sending of Christmas cards, there is evidence that this custom began in England in the early 1800's. It is generally acknowledged that Louis Prang, a native German who settled in Boston, introduced them to America in about 1875.

His early cards, produced by a process of color lithography, were models of exquisite craftsmanship. They featured flower designs such as daisies and roses, and were quite unlike Christmas cards of today. By 1881, Prang was turning out about 6 million cards a year, and as time went by he offered more types of Christmas scenes, including the visit of Santa Claus, Madonna and Child, and blazing fires.

In 1880 or 1881 Prang sponsored an open competition for Christmas card designs, offering prizes that came to about \$3,000. More than 600 entries were received and were exhibited in galleries. Noted personalities of that time acted as judges.

The superior quality and workmanship of the Prang cards added to their popularity. However, with an increasing demand for cards, inferior, imitative, cheaper cards came flooding in from Europe, and Prang found it hard to compete. He stopped producing his beautiful cards, but they are still highly valued and sought after by collectors.

Now we have cards available to fit our every mood, and one would be hard pressed to imagine the number of artists and verse writers who make up this creative force of this vast industry. Sending and receiving Christmas cards is one of the delights of the holiday.

There is no doubt that this heartwarming custom will continue and so we say "thanks" to Louis Prang wherever he may be for adding a spirit to Christmas in America.



CHRISTMAS CARD FROM ABOUT THE 1800'S. Color lithography by Raphael Ruck and Sons. Photograph courtesy of The Oakland Museum.



CHRISTMAS CARD PRINTED IN FRANCE BY THE YMCA, ABOUT 1917. This theme is World War I. Photograph courtesy of The Oakland Museum.

Christmas Greetings

304 S. MAGNOLIA

Merry Christmas

Jingle bells echo through this special night, pealing wishes of merriment and joy to all from Santa and us.

CARTWRIGHTS FOOD TOWN

CHAMPION INTERNATIONAL IS CONSTANTLY STRIVING FOR PERPETUAL FORESTS IN TYLER COUNTY THROUGH WISE LAND USE.

THIS HOLIDAY MESSAGE TO OUR TYLER COUNTY FRIENDS AND NEIGHBORS IS FROM THE GROWERS AND MANUFACTURERS OF FOREST PRODUCTS

CHAMPION INTERNATIONAL CORPORATION

HEADQUARTERS IN CAMDEN, TEXAS

Carols and Candles

Carols and candles bring added spirit and luster to Christmas.

The word "carol" comes from the middle English carol, meaning "to sing joyously." The majority of the most familiar carols date from the nineteenth century. Some researchers believe that carol singing could be a carryover from the Roman song of the Saturnalia. Francis Scott Key, noted lawyer and author of "The Star Spangled Banner," also wrote carols. It is little known that the comedian Harpo Marx, of the famous Marx Brothers, also authored a popular Christmas carol.

Caroling on Christmas Eve is a tradition brought to America by our English forebears, that delights us all on holiday time.

CANDLES—Special lighting effects as we now know them, elaborate and colorful at Christmas, started with the romantic glow of holiday candles. Placing lighted candles in the window on Christmas eve is believed to have started in England. There are elaborate electrical light shows in almost all large American cities, but candles still sell in the millions, showing that Americans enjoy their soft glow and associations.

304 S. MAGNOLIA

Merry Christmas

Jingle bells echo through this special night, pealing wishes of merriment and joy to all from Santa and us.

CARTWRIGHTS FOOD TOWN

HOLIDAY CHEER

Our holiday wishes for you and yours will echo all through Christmastle, bringing joy and good cheer to all.

WHITE'S AUTO

304 S. Magnolia Call 283-3722 Woodville, Texas

The Consumer Alert

By John L. Hill Attorney General

JUSTIN—The Christmas size 14 cent certain flammability standards. The Texas Department of Health recently issued a regulation to protect children's safety as Christmas gifts. As required by the Act, it is currently working with federal agencies to develop better flammability testing procedures. This type of testing is being done by the state.

In addition to checking all clothing and fabrics for such labels as "non-flammable," "flame-retardant," or "flame-resistant," parents should always examine toys which are given to children as gifts. They should be sure that the toys are safe for the child's age, strength, maturity, and ability. Physical attributes of the child and where the toy will be used. Adults should also check the proper use of a summer Protection Division new toy, and should supervise children who are using toys. Parents should thoroughly understand its operation, since any toy can be dangerous if it is misused.

It's important to check all toys occasionally to see if they have developed sharp points, rough edges, or loose parts that could cause accidents. Most commonly, children will put toys away where they won't be broken or caused derel agencies responsible.

If a child has been given electrical toys, parents should demonstrate the proper, safe way to disconnect the cord. And if warning labels on toys given to older children caution against use by younger ones, parents should be sure to be impressed with the need for safe storage away from others.

If there is a question of misrepresentation of the toys, parents should contact the Attorney General's Consumer Protection Division or your county or district attorney.



By John L. Hill Attorney General

CHILDREN'S SAFETY—The Texas Department of Health recently issued a regulation to protect children's safety as Christmas gifts. As required by the Act, it is currently working with federal agencies to develop better flammability testing procedures. This type of testing is being done by the state.

In addition to checking all clothing and fabrics for such labels as "non-flammable," "flame-retardant," or "flame-resistant," parents should always examine toys which are given to children as gifts. They should be sure that the toys are safe for the child's age, strength, maturity, and ability. Physical attributes of the child and where the toy will be used. Adults should also check the proper use of a summer Protection Division new toy, and should supervise children who are using toys. Parents should thoroughly understand its operation, since any toy can be dangerous if it is misused.

It's important to check all toys occasionally to see if they have developed sharp points, rough edges, or loose parts that could cause accidents. Most commonly, children will put toys away where they won't be broken or caused derel agencies responsible.

If a child has been given electrical toys, parents should demonstrate the proper, safe way to disconnect the cord. And if warning labels on toys given to older children caution against use by younger ones, parents should be sure to be impressed with the need for safe storage away from others.

If there is a question of misrepresentation of the toys, parents should contact the Attorney General's Consumer Protection Division or your county or district attorney.

LODGE MEETINGS

- ATLANTIC LODGE #122 AF & AM, Chapter 730 p.m., 1st Saturday of month. Visiting brethren invited. Charles R. Knudsen, W.M.; Edward Toney, Secretary.**
- MEXIA LODGE #88 AF & AM, Warren, 7:30 p.m., 2nd Saturday of month. Visiting brethren invited. Joe L. Parker, W.M.; A.B. Nichols, Secretary.**
- YELLOW PINES LODGE #79 AF & AM, Commetment 7:30 p.m., 4th Saturday of month. Visiting brethren invited. Billy Patrick, W.M.; E.C. Havin, Secretary.**

O.E.S. MEETINGS

- WARREN CHAPTER O.E.S. Warren, 7:30 p.m., 1st Thursday of month. Members and visitors invited. Hazel Gardner - W.M.; Earl Johnson - W.P.**
- COMMETMENT CHAPTER O.E.S. Commetment, 7:30 p.m., 2nd Thursday of month. Members and visitors invited. Charles Toney - W.M.; C.E. Polak, W.P.**

GIVE PRAISE IN CHURCH

the Star

CHRISTMAS tree ornaments are made to resemble snow, unusual patterns of ice and frost; however, the most beautiful ornament and symbol is the star for the top of the tree. This is to remind us of that wonderful day when the child Jesus was born in a manger and the star showed the way to the infant Jesus. Let the star on the tree remind you of the church and worship him too.

The Church is God's appointed agency in this world for spreading the knowledge of His love for man and of His demand for man to respond to that love by loving his neighbor. Without this spreading in His love of God, no government or society or way of life will long persevere and the freedom which we hold so dear will inevitably perish. Therefore, even from a selfish point of view, one should support the Church for the sake of his welfare of himself and his family. Beyond that, however, every person should uphold and participate in the Church because it tells the truth about man's life, death and destiny, the truth which alone will set him free to live as a child of God.

NEW PRAISE BAPTIST CHURCH, 5 miles east of Warren, Off. R. 1943 in New Hope Community. Wayne Watkins, Pastor; Sunday School, 9:45 a.m.; Worship, 11 a.m.; Evening Services, 6 p.m.; Wed. Prayer Meeting, 7 p.m.

PLEASANT VALLEY BAPTIST CHURCH, Services 1st, 3rd, and 5th Sunday, C.S. Hiest, pastor, song service 10:30 a.m.; Worship Service 11:45 a.m.; Mrs. Grace Davidson, song director, Mrs. Eva Lee Fyfe, pianist.

OLD SHILOH CHURCH, Services every 1st and 3rd Sunday in month; Bro. Ernest Martin, Pastor. Services begin at 10:45 a.m. promptly. Midweek prayer services Wednesday, 6:00 p.m. Everyone welcome.

KATY BAPTIST CHURCH, Commetment, 10 a.m. - Sunday School; 11 a.m. - Worship Service; 6:30 p.m. - Evening worship; 7 p.m. - Wednesday prayer meeting, Don Patrick, Pastor.

WORLDWIDE MISSIONARY BAPTIST CHURCH, Calvin Good, pastor; Sunday school 10 a.m.; Morning worship 11 a.m.; Bible study 6 p.m.; Evening worship 7 p.m.; Wednesday prayer meeting 7 p.m.

MIDWAY MISSIONARY BAPTIST CHURCH, E.M.: 1943, 10 miles East of Warren, 6 miles West of Fred. Bro. Hayburn Rickerting, Pastor; Sunday School 9:45 a.m.; Morning worship 10:45 a.m.; Training Union 6 p.m.; Evening worship 7 p.m.; Wednesday prayer meeting 7 p.m.

WOODVILLE CHURCH OF CHRIST, Hwy. 190 west, Sunday Bible school 10 a.m.; Morning worship 11 a.m.; Evening worship 6 p.m.; Wednesday Bible study and worship 7 p.m.; Everyone is welcome.

ST. PAUL'S EPISCOPAL CHURCH, Hwy. 190, De. George, First Church, Sunday services 8:00 a.m., 1st and 3rd Morning Prayer, 2nd and 4th Holy Communion; Further information call 283-2544.

ST. PAUL LUTHERAN CHURCH, Serving Tyler, Jasper and Sabine Counties—Meeting in Jasper Youth Center, Sunday School 9:45 a.m.

SPURGER UNITED METHODIST, Pastor, Eric Williams, Sunday School 9:45 a.m.; Morning worship 11 a.m.; Evening worship 7:30 p.m.

WOODVILLE UNITED METHODIST CHURCH, G. Wayland Elmore, pastor, Sunday school 9:45 a.m.; Morning worship 10:45 a.m.; U.M.W.F. meeting 5:30 p.m.; Evening worship 7 p.m.

CHESTER MOUNT HOPE UNITED METHODIST CHURCH, Chester, Rev. Jesse Adams, pastor; Morning services 11 a.m.; Evening worship 7:30 p.m.; Church school 10 a.m.; Bible study 7 p.m.; (Each Wednesday - Mt. Hope Service 11 a.m. (fourth Sunday).

WARREN UNITED METHODIST CHURCH, Rev. E. Davis Powell, III, pastor, Sunday School, 10:00 A.M.; Morning worship 11:00 a.m.

CHURCH OF JESUS CHRIST OF LATTER DAY SAINTS

CHURCH OF JESUS CHRIST OF LATTER DAY SAINTS, Woodville, Priesthood 9 a.m.; Sunday school 10:30 a.m.; Sacrament meet 5:30 p.m.; presented by Noah Lee Crookley.

APOSTOLIC TABERNACLE, a United Pentecostal Church, Rev. E.L. Thurston, pastor, Sunday School 10 a.m.; Evening Services, 7:30 p.m.; Thursday Bible Study, 7:30 p.m.

PENTECOSTAL

PENTECOSTAL-HAMPTON HILL-1 mile east of Chester, James Troy Loving, pastor; Services: Saturday, 7:30 p.m. and Sunday, Sunday School 10 a.m.; Morning worship 11 a.m.; and Evening Worship 7:30 p.m.

WARREN UNITED PENTECOSTAL CHURCH, Sunday School 10 a.m.; Sunday night services 7 p.m.; Wednesday night 7:30 p.m.; Jesse L. Albino, pastor.

ASSEMBLY OF GOD

HILLASTER ASSEMBLY OF GOD CHURCH, Rev. D.E. Martin, pastor; Sunday School 10 a.m.; Worship service 11 a.m.; Evening worship 7:30 p.m.; Training session 6:30 p.m.; Thursday Bible Study 7 p.m.

SHADY GROVE ASSEMBLY OF GOD CHURCH, West of Woodville, Sister Lela Brown, pastor; Sunday School 10 a.m.; Evening worship 6:30 p.m.; Wednesday services for youth 7 p.m.

ASSEMBLY OF GOD, E.C. Tilley, Pastor, Sunday School 9:45 a.m.; Worship service 11 a.m.; Evening worship 7 p.m.; Wednesday Bible Study 7 p.m.

Western Auto Associate Store

Refrigerator Sales & Service

Magnolia Drive-In Grocery

NORTH-SOUTH-WEST

Service Gas & Appliance Co.

Jerry A. Caruth, operating manager; Bonnie Filling, 293-2544, Woodville, Texas

Jack Lane Ford

Jack Lane, President; 104 Pine Street; Ph. 283-2526; Res. Ph. 283-2716

J.B. WHITE Store

Brookshire Bros.

Woodville

Boykin Lumber Co.

Ph. 283-3731 Woodville

Woodville Inn

"WOODVILLE'S FINEST" NOON BUFFET DAILY EVERYONE WELCOME!

A & M Motor Co. Inc.

Ph. 713-283-2534, Woodville

Harrington Electric & Plumbing Service

Davis Food Market

Ph. 547-3339 WARREN

J.B. BEST & Co.

CLOTHING & SHOES FOR YOUR FAMILY

Tyco Feed Co.

FEED & FERTILIZER WOODVILLE

Wattsco Air Conditioning & Heating

E. BLUFF Ph. 283-3696

Woodville Convalescent Center

Ph. 283-2555 102 N. Beach Woodville

Ogden Chevrolet

COLMESNEIL Ph. 837-6148

McClure Furniture

WOODVILLE Ph. 283-2519

Southeast Texas Saving & Loan

Jarrott's Pharmacy

205 S. Magnolia Ph. 283-2550

CITIZENS STATE BANK

Ph. 283-2550

Western Auto Associate Store

Refrigerator Sales & Service

Magnolia Drive-In Grocery

NORTH-SOUTH-WEST

Service Gas & Appliance Co.

Jerry A. Caruth, operating manager; Bonnie Filling, 293-2544, Woodville, Texas

Jack Lane Ford

Jack Lane, President; 104 Pine Street; Ph. 283-2526; Res. Ph. 283-2716

J.B. WHITE Store

Brookshire Bros.

Woodville

Boykin Lumber Co.

Ph. 283-3731 Woodville

Woodville Inn

"WOODVILLE'S FINEST" NOON BUFFET DAILY EVERYONE WELCOME!

A & M Motor Co. Inc.

Ph. 713-283-2534, Woodville

Harrington Electric & Plumbing Service

FRYERS U.S.D.A. LB.

<h2 style="font-size: 2em;">SALT JOWLS</h2> <h1 style="font-size: 4em;">49c</h1> <p>LB.</p>	HAMS: SMOKED SHANK PORTION .. \$1.09 SMOKED BUTT PORTION .. \$1.29 NEUHOFF BHLS WHOLE .. \$2.09	IOWA BEEF: WHOLE RIB EYE .. \$2.89 WHOLE BEEF STRIPS .. \$2.89 (6-8-7 RIB) RIB ROAST .. \$1.79	PORK: CENT. CUT PORK ROAST .. \$1.29 BLADE CUT PORK ROAST .. \$1.09 (3-5 LB.) PORK RIBS .. \$1.09	ASST'D: HYDE PARK 10-14 LB. TURKEYS .. 69c ARMOUR SMO. SAUSAGE .. \$1.19 PEELED & DEVEINED SHRIMP .. \$1.69	<h2 style="font-size: 2em;">SWIFT'S PREMIUM DUCK</h2> <h1 style="font-size: 4em;">89c</h1> <p>LB. (4-5 LB.)</p>
---	---	--	---	---	---

BACON

NEUHOFF SLICED 12 OZ. PKG. **\$1.29**

PARKAY OR MIRACLE MARGARINE LB. (6 STICKS) 59c SQUEEZE PARKAY Margarine .. 59c PHIL. CREAM CHEESE .. 49c	<h1 style="font-size: 3em;">LIBBY'S ORANGE JUICE</h1> <h2 style="font-size: 2em;">59c</h2> <p>12oz</p>	<h1 style="font-size: 3em;">PILLSBURY BISCUITS</h1> <h2 style="font-size: 2em;">\$1</h2> <p>8oz</p>	<h1 style="font-size: 3em;">HYDE PARK BLACK EYED PEAS</h1> <h2 style="font-size: 2em;">29c</h2> <p>16oz BAG</p>
KRAFT ASST'D READY DIPS .. 59c PIM-JAL-PL. CHEEZ WHIZ .. 89c	<h1 style="font-size: 3em;">AJAX CLEANSER</h1> <h2 style="font-size: 2em;">\$1</h2> <p>21oz</p>	<h1 style="font-size: 3em;">WHISKER-LICKEN CAT FOOD</h1> <h2 style="font-size: 2em;">\$1</h2> <p>6oz</p>	<h1 style="font-size: 3em;">BIG STAR</h1>

3516 MAGNOLIA BEAUMONT
 HWY 69 NORTH WOODVILLE
 600 S. WASHINGTON LIVINGSTON
 1150 TEXAS AVE BRIDGE CITY

KITCH-N-KRAFT BLACK-EYED PEAS
No. 300 CAN **5/\$1**

\$150.00

JACKPOT DAY

Free Cash

Jackpot increased \$50 this week due to unpunched card.

ROSEDALE CUT GREEN BEANS 16oz **5/\$1**

OLE SOUTH COBBLERS 12oz \$1.29 SKIPPY BUTTER 1lb 89c BANQUET COOKIN BAGS 5oz 4/\$1 HUNT KETCHUP 7oz 79c DEL DIXIE SWT PICKLES 16oz 69c SAMA RED PLUM JAM 18oz 69c	<h1 style="font-size: 3em;">SHASTA</h1> <p>ASST'D DRINKS OR MIXERS 28oz 29c</p>	BORDEN CAN EGG NOG 32oz 99c RE-FRIED BEANS 15oz 3/\$1 TOM JUICE 6oz 6/\$1 JUICE 24oz 69c PEARS 15oz 39c CORN 12oz 3/\$1 SUGAR FREE YAMS 37oz 49c TOM SAUCE 5oz 5/\$1 RUTABA 16oz 4/\$1	KRAFT CHEESE OR SAUS. PIZZA MIX 1lb 89c HYDROX COOKIES 1lb 69c HYDE PARK POPCORN 1lb 29c LIGHT CRUST POUCH MIXES 6oz 5/\$1 HYDE PARK CREAMER 16oz 89c BAGGIES TRASH BAGS 16oz 89c
--	--	---	--

GREEN CABBAGE LB 5c U.S. No. 1 TEXAS ORANGES 5LB BAG 69c SPICY GREEN ONIONS 2 BUNCHES 29c CRISP RED RADISHES 2 BAGS 29c GRAPEFRUIT 5LB BAG 69c U.S. MED YAMS LB 29c	<h1 style="font-size: 3em;">TISSUE</h1> <p>HYDE PARK BATHROOM 8 PLY. 99c</p>	CLEANER LIQ AJAX 28oz 89c DETERGENT AJAX 34oz \$1.89 DISH DETERGENT LIQ. PALMOLIVE 32oz 99c DIAL ASST'D BATH SOAP BARS 3/\$1 HYDE PARK LUNCH NAPKINS 100ct 39c BOUNTY ASST'D TOWELS 100ct 49c	SQUIBBLER'S WHITE PAPER PLATES 100ct 89c AMOCO TUMBLERS 16oz 69c PLANTER COCKTAIL P-NUTS 12oz 89c CHEESE FLAV. CRACKERS CHEEZ IT 1lb 49c
--	---	--	---

LIGHT CRUST FLOUR 5LB 29c W/COUP & 7.50 PURCH.	POST TOASTIES CEREAL 18oz 59c 12-31-75	TUNA HELPER 2/\$1 12-31-75	ALKA-SELTZER 2 69c
--	--	-------------------------------	---------------------------