

INSIDE THIS WEEK:

64 Candidates (Section B Pages 4 and 5)

For 'Miss Tyler County Pageant'

The Tyler County BOOSTER

2 SECTIONS 16 PAGES VOLUME 49 NUMBER 5 WOODVILLE, TEXAS THURSDAY JANUARY 29, 1976

Miss Tyler County Pageant To Be Staged February 7

The gala "Miss Tyler County Pageant" which gets underway Saturday, Feb. 7 at Kirby High Auditorium at 7 p.m. will feature almost 70 "Miss Junior Miss" and "Little Miss" contestants.

Here are the nine "Miss Tyler County" contestants: Rhonda Gail Fowler, 17, a senior at Colmesneil High School, is the daughter of Mr. & Mrs. Leon Fowler. Rhonda's talent is singing. She will be attending North Texas State College in Denton next year where she will major in Journalism.

Cynthia Lynn Cain, 17, a senior at Kirby High in Woodville, is the daughter of Thelma Cain and Lewis Cain. Cynthia will be doing an aerobics and jazz dance for her talent. Cynthia will also be attending North Texas State in Denton next fall and will major in dance.

Ada Marie Russell, 17, daughter of Mr. & Mrs. Frank Lessor, is a senior at Kirby High in Woodville. Ada will do a comedy act for her talent. Ada will attend Lamar University in Beaumont and plans to become a nurse.

Sharon Kay Culler, 17, is the daughter of Mr. & Mrs. Jim Ty Collier of Woodville. Sharon is a senior at Kirby High and plans on attending a business college and becoming a secretary. Sharon will present an Oboe solo for her talent in the pageant.

Debra Kay Dean, 18, the daughter of the Rev. and Mrs. Jimmy Dean is a senior at Kirby High. Debra will play the piano and sing as her talent presentation. She plans to attend Tyler Junior College majoring in business.

Sharon Kay Smith, 18, is a graduate of Warren High School and the daughter of Mr. & Mrs. Silas Smith. Sharon plans to attend Lamar University to become a C.P.A. For her talent in the pageant she will be singing.

Linda Ann Sheffield, 17, the daughter of the Rev. & Mrs. William Sheffield of Spurker High School. For her talent she will play the piano.

Viola Graham, 17, is a senior at Kirby High in Woodville and is the daughter of Mrs. Walter J. Graham. For her talent she will be singing.

Alissa Kay Williams, 17, daughter of Mr. & Mrs. J. L. Williams of Warren, is a senior at Warren High School. Alissa will also be singing as her talent. She plans to become a Registered Nurse.

Political Announcements

Subject to the 1976 Democratic Primary

Filing Deadline February 2, 1976 6P.M.

Postal applications accepted if postmarked by that time and date.

(NAME) (AGE)

For District Judge:

Clyde Smith (59)

For District Attorney:

Stanley Coe (61)

Kirkpatrick (41)

For Tax Assessor:

Barbara Tolbert (39)

For County Attorney:

Jim Allison (31)

For Sheriff:

Don Woodrume (30)

Lewis E. Craven (51)

Herman Nolen (48)

For Commissioner Precinct No. 1

D.B. (Jack) Tucker (55)

J.W. (Jimmy) De Ramus (58)

Maxie Riley (39)

W.E. (Bud) Pierson (42)

Thomas H. (Buddy) Ogden (39)

For Commissioner Precinct No. 3

Jerry Mahan (32)

Kenneth C. Belt (54)

Harold Hensarling (42)

Chester L. Rickel (35)

Leon Fowler (43)

For Constable Precinct No. 1:

A.C. Thomas (77)

W.B. Bailey (45)

Robert (Bob) Eaves (21)

T.H. Latta (26)

For Constable Precinct No. 2:

Lewis Hudson (40)

Lynn A. Clamon (30)

For Constable Precinct No. 3:

Charles Edward (Buck) Faircloth (38)

For Constable Precinct No. 4:

Arthur C. Gilchrist (39)



Top 4-H'ers

Out of some 500 4-H'ers in Tyler County the group shown above received recognition at the 4-H Banquet Saturday Jan. 24 at the Picket House. Shown from left to right are (GIRLS) Gwendoline Mitchem, Michelle Hittner, Beverly Mitchem, Kelly Conner, Cecilia Mitchem, Denise Stanford, Lisa Jordan, Donna Owens, Kay Tillery and Cynthia Mitchem. (BOYS) from left to right are: Jeff Mann, Keith Mitchem, Art Spirluck, Timothy Mitchem and Joe Jordan Jr.



Kirkpatrick

Kirkpatrick Seeks 88th DA Office

George Kirkpatrick, Jr., of Silsbee, this week announces his candidacy for the office of District Attorney of the 88th Judicial District of Texas, comprised of Hardin and Tyler Counties. He is competing his fourth year as County Attorney of Hardin County, and has been a practicing attorney for 15 years, with offices located in Kountze. He is the son of Mr. & Mrs. George Kirkpatrick, of Hillster, Texas.

In making his announcement, Kirkpatrick said, "I believe that my experience as a practicing lawyer and as an elected public official qualifies me to serve the people well. I intend to cooperate fully, at all times, with grand juries, the District Judge and law enforcement officers, and to dispose of the cases fairly and with vigor. The same fairness will be given defendants, lawyers and their clients. They will be given full consideration of the office. I am a firm believer that an elected official owes it to his constituents, as well as to himself, to direct all his efforts toward the duties he has been

chosen to perform. If elected to the office of District Attorney of Hardin and Tyler County, Texas, I will sincerely strive to do this and to maintain this office with dignity, aggressiveness and enthusiasm; never forgetting the compassion I feel toward all persons, regardless of race, color or creed."

Following his high school graduation, he attended Lamar University and Baylor University Law School, before earning his BS degree from Sam Houston State University in Huntsville. After his discharge from the Army, he studied law in the offices of Joe Tonahill, of Jasper, and R.A. "Dick" Richardson and Dwayne Overstreet of Kountze. He was admitted to practice law in the State of Texas by the Supreme Court in 1961.

At the age of 41, he is a family man. His wife, Jo Ann, is a first grade teacher in Silsbee and his son, George Allen, 15, is a freshman at Silsbee High School.

Pick Up Auto Sticker Soon

County Tax Assessor Collector Mrs. Barbara Tolbert reminds all automobile owners that car license plates and stickers will be on sale at her office beginning Tuesday, Feb. 17.

The Tax Assessor Collector also reminds persons who became 85 as of Jan. 1, 1976 to be sure and sign at her office for the \$3,000 Homestead Tax exemption. She said the deadline date was April 30, 1976.

Mrs. Tolbert also reported that certificates will be mailed, during February, for all citizens who have already registered and those who have voted within the last three years. This group also includes new residents and 18-year-olds.

Mrs. Tolbert encourages all persons who have not registered as yet to do so at her office.

Browder Is Candidate

San Jacinto County businessman, Jim Browder, 35, has announced his candidacy for the office of State Representative, 10th Legislative District, in the May 1st Democratic Primary election. District 16 includes Liberty, Polk, Tyler, San Jacinto and Trinity counties.

Browder states, "The economic and social development of Texas, especially East Texas, has reached a critical

point. Simultaneously, the citizens of this state are faced with impotent and groping government at all levels. Each day we are reminded of misconduct or scandal at some level of government. Watergate, Shapston and Duval County have become household words with each pointing an accusing finger at some political office holder. The public's attitude of disillusionment and mistrust prevails. The challenge is clearly defined. No longer can we place our trust in big business and "special interest groups" to select and elect our representatives of government. The responsibility is ours alone and it must be accepted by all if our democratic form of government is to survive.

Jim Browder was born in Polk and reared in San Jacinto County. His wife, Carolyn, is a native of Cleveland. They now live in San Jacinto County with their children, Brad, 12, Alyssa, 11, and Lorena, 8.

Browder is a graduate of Sam Houston University and has served in the U.S. Marine



Jim Browder

Corps and U.S. Air Force. He has worked with various special governmental agencies relating to youth development and economic opportunity for the underprivileged. Also, Browder has been active in area civic improvement associations. He is a small businessman with experience in Banking, Real Estate and Insurance.

Browder states that if elected, he will strive to provide realistic, rational representation for the citizens of this district.

Wilson Announces For Third Term

Congressman Charles Wilson today announced his candidacy for a third term in the United States House of Representatives from the Second District of Texas.

In a short statement, the East Texas Congressman stated that he intends to wage his usual vigorous campaign, based on his consistent support of Texas interests in na-

tional energy policy, a strong national defense, resolution of the Big Thicket controversy, and most of all, his record of personal service to the more than 500,000 people of the Second District.

Congressman Wilson said a longer policy statement would be forthcoming as the primary date of May 1 draws nearer.

Wilson said he hoped "For the support and encouragement of all the voters in Precinct 3."

Lynn A. Clamon, 30, of Chester has announced for the office of Constable Precinct 3.

An owner of a self-service station and grocery store in Chester, Clamon said, "We need more localized law enforcement in the north and of

Fowler Files

Leon Fowler, 43, of Colmesneil filed this week for the Commissioner Post in Precinct 5.

According to Fowler, who previously held the position

Strickland Wants Tanner District Seat

"Good government for all the people" is the main goal of Don Strickland, 47-year-old Liberty man who announces this week as a candidate for state representative from District 16.

Strickland who has a wide background in public education, banking and business, says that this background, plus extensive leadership roles in civic and religious fields, leads him to believe that he is qualified to represent all the people fairly and capably in the interest of better government.

District 16 is composed of Tyler, Liberty, San Jacinto, Polk and Trinity counties. Strickland, now a member of the Liberty school board, has lived in the district 24 years.

He is owner of Strickland's Variety and Gift Stores, all in this area of Texas, and co-owner of Strickland's Funeral Home at Starnville, where he was reared. He was associated

with the First State Bank of Liberty for several years. Strickland has been principal of two high schools in the district -- Hull-Dalsetta and Liberty -- and teacher and counselor in Livingston. He has also been Rotary Club president in each of these towns. He was a public school teacher and administrator for 16 years. He is married to a teacher, the former Jo Denham of Livingston.

Strickland holds bachelor and master degrees from Sam Houston State University, Huntsville, and he has done advanced graduate study at the University of Houston.

In 1974-75 he was third vice president of Rotary International, and a member of the executive committee of this three-world service organization. He has held many civic leadership posts including Boy Scout, Chamber of Commerce, Red Cross, March of Dimes and the First Liberty.

The Tyler County BOOSTER

Published every Thursday by Tyler County Publishing Company P. O. Box 2438, Woodville, Texas 75979, Ph. 283-2563

Entered as second class matter at the Post Office in Woodville, Texas December 11, 1930 under the act of Congress March 2, 1879, Second class postage paid at Woodville, Texas.

MEMBER
TEXAS PRESS ASSOCIATION

Letters TO THE EDITOR

Editor, Tyler County Booster:

I am writing to you regarding the article in your issue of January 22, 1970, concerning the Tyler County Home Demonstration Council. I am a member of the council and I am disappointed in the way the article was written. It was very misleading and gave a false impression of the council and its members. I hope you will correct this in your next issue.

Sincerely,
[Name]

Fair Board To Meet

Members of the Community Fair Board will meet Monday, February 9, at 8 p.m. in the Community Center.

All members of the board and other interested persons are urged to attend.

Beech Creek Demo Club Meets

Mrs. Gladys Willis, Program Chairman, introduced Mrs. Vivian Jordan, Program Chairman, who presented the program, "The-Cycling Fashion". She showed slides and gave some very timely information on how to coordinate your wardrobe.

All clubs in the county will join together to build a Road for the State Capitol. The project will be held Feb. 13, at 7 p.m. in the home of Mrs. Jack Sheffield.

Woodville Garden Club Holds Meeting

A working session was held at the meeting of the Woodville Garden Club on Monday, Feb. 23, at 10 a.m. in the Heritage Room of the Woodville Inn. The club met to discuss the plans for the annual meeting to be held in Houston, Texas, on May 1-3, 1970.

The meeting was presided over by Mrs. J. A. Schaeffer, Mrs. P. F. Turner, introduced Mrs. H. L. Shaw from Beaumont who presented the program on "The Garden as a Living Art".

AARP Meets Feb. 2

The American Association of Retired Persons will meet Monday, Feb. 2, at 10 a.m. in the Heritage Room of the Woodville Inn, according to Mrs. Ann Johnson.

Harry Stafford of the Law Firm of Wheat and Stafford will bring the program, "Staying Young in Your 60s", to the meeting.

Tyler County ACS Report

The Service Chairman of the Tyler County American Cancer Society is happy to report that the following services rendered to cancer patients in this area during the past two months, according to Mrs. Evelyn Irvin.

Transportation costs covering two patients, totaling \$180.

Welding School Starts Soon

The combined welding school sponsored by the Deep East Texas Council of Governments will begin in Jasper on Monday, Feb. 16.

The program is aimed at providing job training for economically disadvantaged persons in Jasper, Newton and Tyler Counties.

Henry Block has 17 reasons why you should come to us for income tax help.

Reason 1. We are income tax specialists. We ask the right questions. We dig for every honest deduction. We want to leave no stone unturned to make sure you pay the smallest legitimate tax.

H&R BLOCK
THE INCOME TAX PEOPLE

430 S. Main Street, Woodville
Office Hours: Mon. - Fri. 9:00 a.m. - 5:00 p.m.
283-3472

Veterans Honor Charter Members

The Veterans of Foreign Wars Post #2085 in Woodville, will honor their remaining charter members at their 40th anniversary dinner. The dinner will take place at the Woodville Inn on Wednesday, January 28 at 6:30 p.m.

The charter date of the Post was January 28, 1930. Anyone who has not made reservations contact H.W. Unsworth at 283-3194.

Mock Murder Trial

Learning by doing, these students at Kirby High School got a first hand lesson in the law in their Government Class. Formally robed each day in a judge, jury and courtroom setting, the students, under the direction of Mr. David Drake, conducted a mock murder trial. The students, several of whom followed this class, then witnessed a formal court proceeding in the Tyler County Court house.

City Elections Set For April 3

A Woodville City Election Aldermen Terry Watts and will be held Saturday, April 4, 1970, for the purpose of electing a Mayor and two Aldermen. City Manager James M. Gray will preside over the election. The election will be held at 7 p.m. in the home of Mrs. Jack Sheffield.

All clubs in the county will join together to build a Road for the State Capitol. The project will be held Feb. 13, at 7 p.m. in the home of Mrs. Jack Sheffield.

School Board Elections Soon

Elections for School Board Trustees will be held on Tuesday, March 3, 1970, for all schools in Tyler County. The election will be held at 7 p.m. in the home of Mrs. Jack Sheffield.

All clubs in the county will join together to build a Road for the State Capitol. The project will be held Feb. 13, at 7 p.m. in the home of Mrs. Jack Sheffield.

Gas Users Conserve

The City of Woodville will hold a "Gas Conservation Week" from February 23 to March 1, 1970. The city will encourage gas users to conserve gas during this time.

All clubs in the county will join together to build a Road for the State Capitol. The project will be held Feb. 13, at 7 p.m. in the home of Mrs. Jack Sheffield.

Woman's Study Club News

The Women's Study Club of Woodville met Jan. 20, 1970, at the Civic Center of the City of Woodville. The club met to discuss the plans for the annual meeting to be held in Houston, Texas, on May 1-3, 1970.

The meeting was presided over by Mrs. J. A. Schaeffer, Mrs. P. F. Turner, introduced Mrs. H. L. Shaw from Beaumont who presented the program on "The Garden as a Living Art".

D.P.S. Report In

Sergeant C.J. Taylor of the Texas Highway Patrol announced today that during the month of December 1970, in Tyler County, there were 174 rural traffic accidents in which 1 person was killed, in addition, the Texas Highway Patrol investigated 21 rural motor vehicle accidents in which 7 persons were injured.

To apply persons are asked to contact the Texas Department of Transportation, Office in Tyler County Courthouse.

Temple-Eastex Announces Appointment of Grover

DIBOLLA, TEXAS—Subline Investment Company of Texas President Horace G. Grover today announced the appointment of James B. Grover as Real Estate Analyst. Subline is a subsidiary of Temple-Eastex Incorporated and is engaged in the development and sale of residential, commercial, and industrial properties throughout East Texas.

Grover is a graduate of Texas A & M University where he earned his degree in Business Administration in 1974. He was named Distinguished Student at Texas A & M in 1973, and was a member of the Accounting Society and the Real Estate Society. He completed the United States Army Finance Officer Basic Course at Fort Monmouth, New Jersey, and was assigned to the 509th Signal Battalion, 1st Signal Group, 1st Cavalry Division, in Vietnam.

Sundown Players Still Sought

INDIAN VILLAGE—An intensive search has begun in the piney woods of East Texas for the Sundown Players. The players are a group of some sixty acting and dancing roles to be fitted for the East Texas Indian Festival. The festival is being held at the Sundown, scheduled for August 1-3, 1970.

The search is being conducted by the Sundown Players' Association. Anyone who has information on the whereabouts of the Sundown Players should contact the Sundown Players' Association, P.O. Box 100, Indian Village, Texas.

KIRBY HIGH KORNER

by Sharon Collier

The Student Council has voted Mrs. Wimple Matthews as Citizen of the Month for January. She is always willing to help any students. Thank you Mrs. Wimple. We love you.

The title of the film is "The Safest Show on Earth". Materials are provided by the Governor's Office of Traffic Safety in Austin.

The film is the "Safest Show on Earth". Materials are provided by the Governor's Office of Traffic Safety in Austin.

Petticoat Politics

by Jerry Wilson

With ice and snow on the ground, life is beginning to return to normal in the nation's capital. Since Thanksgiving, are out of sight at last.

Leaving from home in Texas on New Year's Eve, we joined a group at Andrews Air Force Base, and began a 13 day trip at the invitation of Chairman Morgan of the House International Relations Committee of which our Congressman is a member. The spokesman word was that the U.S. State Department has asked the Chairman to lead a delegation to certain countries for discussion and to show U.S. support. Any my spouse was one of the five Democrats and five Republicans.

And with the group was Max Friedlander from the White House, a State Department representative as well as Air Force and Navy. At 7:00 a.m., as we boarded the Air Force plane, we quickly were up for. For, it was no ordinary plane, but the one Secretary of State Kissinger's jet. And before him, both President Johnson and Kennedy.

A 747 jet named the satellite communication and security area. Telephones, televisions and a section for the President's private bedroom made me realize that this was no ordinary trip.

The itinerary, two days in each country. The itinerary: Tehran, Iran; Athens, Greece; Belgrade, Yugoslavia; Rome, Italy; Paris, France; London, England; and back to Washington, D.C.

There is no way to recall so many experiences, in Cyprus, the inner city is still practically still. The President and Mrs. Sagan invited the group out of the city for a meeting at their villa, where he stressed his wish of peace. But, emphasized recognition of the Palestinians. Israel's schedule was typical of the entire trip. On the plane, the men headed to the American Embassy in Athens, we quickly were up for. For, it was no ordinary dinner, a briefing by the Chief of Staff Gur. After dinner, questions and answers from Mrs. Doyne. Next morning, off to Iran. In Tehran, the group rode in cars with bullet proof glass and guards. The wives weren't allowed out of the hotel. The men met with the Shah.

At 8 a.m. the next morning, we were "climbing into Israeli helicopters" heading to the Golan Heights. After the hour's flight, freezing wind greeted us as we changed into buses for the drive to Yotvata, my first view of the disputed city of Knesset, only a few miles down in the valley. Back in the helicopters, across the Sea of Galilee and the green Jordan Valley that Israel turned from a swamp into fertile farm land to Jerusalem. Lunch in the Knesset (Parliament) where at each table was seated an Israeli hawk and a dove.

The hour's drive back to Tel Aviv where the men headed to a meeting with Defense Minister Peres. Wives dressed for dinner. Before the dinner, a briefing by the

Home Demonstration Clubs Meet

The ladies enjoyed club fellowship as they created a Bicentennial look on the boys' and aprons on their dolls. "They are all different," Elsie Stewart, a club member, said, "has different as the ladies who created them." Each club had two representatives at the leader's trip.

In the afternoon session in the afternoon, Extension Agent, Covington, led the session on the various reports from the clubs and gave information on reporting news to the paper. Morrison answered questions and gave ideas as to newspaper reporting and writing. "Reporting can be challenging," he said.

The ladies enjoyed club fellowship as they created a Bicentennial look on the boys' and aprons on their dolls. "They are all different," Elsie Stewart, a club member, said, "has different as the ladies who created them." Each club had two representatives at the leader's trip.

In the afternoon session in the afternoon, Extension Agent, Covington, led the session on the various reports from the clubs and gave information on reporting news to the paper. Morrison answered questions and gave ideas as to newspaper reporting and writing. "Reporting can be challenging," he said.

Best & Co. FINAL JANUARY CLEARANCE

ONE GROUP LADIE'S PANT SUITS & SEPARATES 1/2 price

LADIE'S AND CHILDREN'S FALL SLEEPWEAR 1/2 Off

ONE GROUP MEN'S AND BOYS' JACKETS 1/3 Off

ONE GROUP MEN'S CORDUROY PANTS \$15.00 NOW \$4.88

ONE GROUP LADIE'S AND CHILDREN'S PANT SUITS & SEPARATES 1/2 price

ONE GROUP LADIE'S AND CHILDREN'S SPORTSWEAR 1/2 price

ONE GROUP MEN'S SWEATERS 1/2 price

ONE GROUP POLYESTER & COTTON MATERIAL \$100 yd.

ONE GROUP LADIE'S AND GIRLS' EARRINGS Now \$1.50

ONE GROUP MEN'S LONG SLEEVE SHIRTS 15th NOW \$3.99, 17th NOW \$4.50, 17th NOW \$5.50

ONE GROUP LADIE'S AND CHILDREN'S TENNIS SHOES VALUES TO \$3.99 NOW \$2.99

ONE GROUP RIBCORD PERMANENT PRESS DRAPES IN THREE LENGTHS NOW \$1.49 \$2.99 \$3.99

5 GASSIOTT'S 10

ONE GROUP LADIE'S BLOUSES 1/2 Off Reg Price

FINAL CLEARANCE SALE

LADIE'S ROBES 1/3 Off Reg Price

LADIE'S DOUBLE KNIT PANTS 1/3 Off Reg Price

ONE GROUP LADIE'S SWEATERS 1/2 Off Reg Price

GIRLS' ROBES AND SHAWLS 1/2 Off Reg Price

GIRLS' LONG SLEEVE BLOUSES 25% Off

ONE GROUP LITTLE GIRLS' PANTS Now \$1.99

GIRLS' DRESSES & PANTSUITS 1/2 Off Reg Price

ONE GROUP CHILDREN'S SLEEPWEAR 1/2 Off Reg Price

JB Best & Co. FINAL JANUARY CLEARANCE

ONE GROUP LADIE'S AND CHILDREN'S PANT SUITS & SEPARATES 1/2 price

LADIE'S AND CHILDREN'S FALL SLEEPWEAR 1/2 Off

ONE GROUP MEN'S AND BOYS' JACKETS 1/3 Off

ONE GROUP MEN'S CORDUROY PANTS \$15.00 NOW \$4.88

ONE GROUP LADIE'S AND CHILDREN'S PANT SUITS & SEPARATES 1/2 price

ONE GROUP LADIE'S AND CHILDREN'S SPORTSWEAR 1/2 price

ONE GROUP MEN'S SWEATERS 1/2 price

ONE GROUP POLYESTER & COTTON MATERIAL \$100 yd.

ONE GROUP LADIE'S AND GIRLS' EARRINGS Now \$1.50

ONE GROUP MEN'S LONG SLEEVE SHIRTS 15th NOW \$3.99, 17th NOW \$4.50, 17th NOW \$5.50

ONE GROUP LADIE'S AND CHILDREN'S TENNIS SHOES VALUES TO \$3.99 NOW \$2.99

ONE GROUP RIBCORD PERMANENT PRESS DRAPES IN THREE LENGTHS NOW \$1.49 \$2.99 \$3.99

JB Best & Co. FINAL JANUARY CLEARANCE

ONE GROUP LADIE'S AND CHILDREN'S PANT SUITS & SEPARATES 1/2 price

LADIE'S AND CHILDREN'S FALL SLEEPWEAR 1/2 Off

ONE GROUP MEN'S AND BOYS' JACKETS 1/3 Off

ONE GROUP MEN'S CORDUROY PANTS \$15.00 NOW \$4.88

ONE GROUP LADIE'S AND CHILDREN'S PANT SUITS & SEPARATES 1/2 price

ONE GROUP LADIE'S AND CHILDREN'S SPORTSWEAR 1/2 price

ONE GROUP MEN'S SWEATERS 1/2 price

ONE GROUP POLYESTER & COTTON MATERIAL \$100 yd.

ONE GROUP LADIE'S AND GIRLS' EARRINGS Now \$1.50

ONE GROUP MEN'S LONG SLEEVE SHIRTS 15th NOW \$3.99, 17th NOW \$4.50, 17th NOW \$5.50

ONE GROUP LADIE'S AND CHILDREN'S TENNIS SHOES VALUES TO \$3.99 NOW \$2.99

ONE GROUP RIBCORD PERMANENT PRESS DRAPES IN THREE LENGTHS NOW \$1.49 \$2.99 \$3.99

HY-TOP
SHORTENING
\$ **1.09**
3 lb. CAN
W/ 5. PUR.
LIMIT 1

HY-TOP
MARGARINE
LB. CARTON
QUARTERS **45¢**

inflation busters

ALL
QUANTITY
RIGHTS
RESERVED

GLADIOLA
FLOUR
5 lb. BAG **69¢**

PRICES GOOD
JANUARY
28 29, 30, 31
FEBRUARY
2 & 3
1976

WE ACCEPT USDA FOOD STAMPS

FOLGER'S
COFFEE
LB. CAN
W/ 5. PUR.
LIMIT 1 **99¢**



REGULAR OR
MENTHOLATED
4
99¢

"Faster to your headache
Better for your stomach!"
BUFFERIN
100 Tablets
W/ 5. PUR. ONLY **1.59**

congespirin
65¢

HEF WAY
VEGETABLE
OIL
48 oz. **\$1.39**
8TL

PRODUCE
GOLDEN RIPE
BANANAS **15¢**
LB.

SWEET TEXAS
ORANGES **12¢**
12 for \$1.00 (family pack)

WAXED RUTABAGA
TURNIPS lb. **12¢**

FRESH GREEN
CABBAGE **10¢**

FRESH TENDER GREEN
ONIONS 2 BUNCHES **29¢**

DISHWASHER DETERGENT
ALL KING SIZE **\$1.09**
(20' OFF)

KRAFT SMOKED OR PLAIN
BARBECUE SAUCE 28 oz. pkg. **89¢**

KRAFT CHICKEN NOODLE
DINNERS 7 oz. pkg. **53¢**

KRAFT
CREAMY MUSTARD 9 oz. jar **31¢**

LIQUID DETERGENT
LUX 32 oz. **99¢**
(20' OFF)

KRAFT 1000 ISLAND
DRESSING 16 oz. bot. **83¢**

KRAFT MIRACLE BOWL
MARGARINE lb. **69¢**

BORDENS
BUTTERMILK 1/2 gal. **81¢**

BATH SOAP
CARESS BATH SIZE **35¢**
5' off label

BORDENS
SOUR CREAM OR DIPS 8 oz. **39¢**

JOHNSON STEP SAVER
FLOOR CARE 32 oz. size **\$1.49**

CARNATION
COFFEE MATE 16 oz. jar **\$1.09**

PILLSBURY BUTTERMILK OR SWEETMILK
BISCUITS 8 CANS **\$1**

SWIFT VIENNA
SAUSAG. 3 5 oz. **\$1.00**

CONTADIN
TOMATO 4 6 oz. **\$1.00**
CAN

CONTADIN
MEAT LOAF MIX 45¢
HY TOP PLAN OP IODIZED
SALT 26 oz. box **14¢**

CONTADINA ROUND
TOMATOES 15 oz. can **3 \$1**

HY-TOP
CHUNK 55¢

TOP KIL
DOG 7 15 oz. cans **\$1.00**

BOUNTY
PAPER TOW 59¢

DEL HAVE SALAD
DRESSING quart jar **73¢**

USDA GRADE A CUT UP
FRYERS lb. **49¢**

USDA GRADE A
FRYER BREAST lb. **98¢**

USDA GRADE A FRYER
LEGS OR THIGHS lb. **89¢**

USDA GRADE A FRYER
WINGS lb. **49¢**

MEATS
USDA GRADE A **FRYERS** LB. WHOLE **45¢**

USDA GRADE A FRYER
BACKS AND NECKS lb. **29¢**

KRECKS PARTY PLEASURE
CORN PUPS 12oz. **\$1.19**

KRECKS PARTY PLEASURE
BOLOGNA lb. **98¢**

OWENS ROLL
SAUSAGE (2 lb. 11oz) lb. **\$1.67**

OSCAR MAYER REG OR BEEF
WEINERS lb. **\$1.19**

OSCAR MAYER
COOKED HAM 6 oz. **\$1.53**

Frozen Foods
TEXSUN **ORANGE JUICE**
6 oz. **4 FOR \$1.00**
CANS

BANQUET FRUIT
PIES APPLE PEACH 59¢
CHERRY

JENO'S
PIZZAS 13 oz. size **95¢**

MRS PAUL'S FISH
STICKS 9 oz. pkg. **79¢**

HY-TOP FROZEN
WAFFLES 2 pkg. 6 **43¢**

BORDENS PURE
ICE CREAM ROUND CTN **\$1.09**

DEL HAVEN
CATSUP 14 oz. bottle **39¢**

HY-TOP EVAPORATED
MILK tall can **28¢**

HOLIDAY
PAPER PLATES pkg. 40 - 9 inch **59¢**

FRITO LAY POTATO CRISP
MUNCHOS 6 1/2 size **53¢**

PUREX LIQUID
BLEACH 1/2 gal. plastic **57¢**

SUN PINE
PINE OIL 15 oz. bh. **59¢**

HY-TOP 5 GRAIN
ASPIRIN bh. 100 **37¢**

BROOKSHIRE'S HICKORY SMOKED
BACON
lb. **\$1.48**
MARKET SLICED

KRECK'S
PICNICS
HICKORY SMOKED
LB. **89¢**

BROOKSHIRE BABY BEEF
CHUCK ROAST **89¢**

BROOKSHIRE BABY BEEF SHOULDER
ROAST lb. **98¢**

BABY BEEF
RIB STEAKS lb. **\$1.19**

BABY BEEF
BRISKET STEW lb. **49¢**

BABY BEEF
SHORT RIBS lb. **69¢**

CARLTON FORK & BEEF
SAUSAGE lb. **\$1.63**

SINGLE BREAST SMOKED
SAUSAGE lb. **\$1.59**

GARDNER'S COMPOSTED
SHEEP MANURE 50 LB. BAG **\$4.49**

KRAFT
MIRACLE WHIP QUART JAR **79¢**
W/ 5. PUR. LIMIT 1

CONTADINA TOMATO
SAUCE 8 oz. CANS **\$1.61**

EXTRA LEAN GROUND
CHUCK lb. **98¢**

BROOKSHIRE BOLOGNA, GARLIC BOLOGNA,
PICKLE OLIVE OR
SALAMI **59¢**

RATH HICKORY SMOKED
BACON lb. **\$1.79**

BROOKSHIRE BNLS.
HAMS lb. **\$2.59**

BROOKSHIRE BRO.
FRANKS 12 oz. pkg. **79¢**

KRAFT AMERICAN SINGLES
CHEESE **\$2.19**

Brookshire Bros.
THE BEST FOR LESS.
NORTH CHARLTON WOODVILLE, TEXAS

STORE HOURS:
7:30 AM till 7 PM
MO. THRU SATURDAY

COUPON
REDEEM THIS COUPON FOR
50 EXTRA STAMPS
With Purchase of \$1.00 or More
(Excludes Clearances)
COUPON EXPIRES FEB. 3, 1976
BROOKSHIRE BROS.

COUPON
REDEEM THIS COUPON FOR
50 FREE STAMPS
WITH PURCHASE OF PERIODIC
ADULT TOOTHBRUSHES
COUPON EXPIRES FEB. 3, 1976
BROOKSHIRE BROS.

Dr. Gary E. Tatum, O.D., Optometrist. WOODVILLE INN ROOM 107. WEDNESDAY, 9-5 P.M. CALL ANY WEEKDAY FOR APPOINTMENT 283-3011. GLASSES FITTED. COMPLETE EYE EXAMINATION. REPAIR WORK ON FRAMES.

Colmesneil News

Bro. and Mrs. Duil Patrick of Katy Church in Colmesneil returned Sunday from a visit to Baptist mission fields in the Valley. Spending the night in the home of a missionary in Hartigan, they spent much time in missions around Brownsville and Matamoros, Mexico. The visitors were greatly impressed by the work which they saw and stated that this should prove an incentive for more sacrificial giving for the missionary cause. Mr. and Mrs. Carmen Fendland spent Sunday in Zavalla with his mother, Mrs. Carrie Holt and visited her in attendance with the Rev. J. L. Smith, pastor of the Methodist Church. Mrs. Fendland is accompanied by her sister, Mrs. J. L. Smith, and her mother, Mrs. J. L. Smith. Mrs. Fendland is accompanied by her sister, Mrs. J. L. Smith, and her mother, Mrs. J. L. Smith.

Colmesneil Bulldogs District Bound



The Colmesneil Bulldogs (right) with the Chester Yellowjackets in girls basketball action last night. The Bulldogs are doing a great job. The Bulldogs are doing a great job. The Bulldogs are doing a great job. The Bulldogs are doing a great job.

Colmesneil Jr. High Takes 1st In Tourney

The Colmesneil Jr. High Bulldogs hustled hard through the Big Sandy game to win the first place in the Big Sandy tournament. The Bulldogs are doing a great job. The Bulldogs are doing a great job. The Bulldogs are doing a great job.

Colmesneil Bulldogs District Bound

The Colmesneil Bulldogs were victorious in their district competition. The Bulldogs are doing a great job. The Bulldogs are doing a great job. The Bulldogs are doing a great job.

Warren Stomps Shepherd

The Warren Warriors stomped the Shepherd Pirates in a district game. The Warriors are doing a great job. The Warriors are doing a great job. The Warriors are doing a great job.

Bob's Prescription Shop. 1010 W. BLUFF. WOODVILLE, TEX. 283-3077. After you see your doctor, bring your prescription to Bob's Prescription Shop.

Miller Enlists In Air Force DEP Program

Larry Miller enlisted in the Air Force DEP program. The program is designed to help young men gain experience in the military while still in school. Miller is one of the first to enroll in the program.

IRS Provides 'Small Business' Film

The IRS has produced a film titled 'We're in Business'. The film is intended to educate small business owners on tax laws and regulations. The film is available for free to small business owners.

Turkey Restoration Progresses In Region

The R&WD turkey restoration program is making significant progress in the region. The program aims to restore wild turkey populations to their former levels. The program has been successful in many areas.

Warriorettes Over W. Hardin Oilers

The Warriorettes defeated the West Hardin Oilers in a district game. The Warriorettes are doing a great job. The Warriorettes are doing a great job. The Warriorettes are doing a great job.

Warriorettes Fall To Shepherd Pirates

The Warriorettes fell to the Shepherd Pirates in a district game. The Warriorettes are doing a great job. The Warriorettes are doing a great job. The Warriorettes are doing a great job.

An Inventory. A comprehensive list of various items and services available. The inventory includes a wide range of products and services.

GRAMMER'S GROCERY FOOD SPECIALS. JANUARY 29 - 30 - 31. Cozy Kitchen Cakes \$1.69. McKenzies Whole Potatoes 65c. Lettuce .29c. Yellow Onions .15c. 8 1/2 Potatoes .89c. 32 oz. Amer. Sour Pickles .86c. Woody's Cook-in-Sauce .91c. 14 oz. Minute Rice .77c. 6 oz. Coffee Mate .61c. 2 1/2 Lt. Crust Flour .49c. 3 1/2 Mrs. Tucker's Shortening \$1.71. 16 oz. Aunt Jemima Pancake Mix .49c. 10 oz. Wolf Hot Dog Sauce .29c. Eatwell Sardines .51c. Carnation Instant Breakfast .95c. 28 oz. Hunts Whole Tomatoes .55c. Lipton's Cup-O-Soup .49c. Gt. Cold Power \$1.23. Gal. Purex or Clorox .93c. MEATS: Sirloin Steak \$1.49. Club Steak \$1.29. Chuck Steak \$1.89c. Rump Roast \$1.29. Chuck Roast .89c. Pan Sausage \$1.39. Small Pork Ribs \$1.29. Ground Meat 3# \$2.67. Pickle Loaf \$1.29. Hot Pepper Cheese \$1.19. Bacon Ends .89c.

Plant Seedlings At Right Spacing. It seems for every situation, there are decisions to make. We'll help you choose the right spacing for your plants. The results show that 6" x 6" spacing is the most efficient. Don't let an emergency bury your family financially. Our high-earning passbook account can help protect you against the unexpected. It's a great comfort to fall back on in case of emergency. Your funds are safe with us, too. Insured to \$40,000 by a federal agency. Get that added measure of security, open a passbook account with us today!

WORK SHOE HEADQUARTERS. RED WING. J.B. Best & Co. Make life richer. Jasper Federal Saving & Loan Association. 271 East Lamar Jasper, Texas.

ELECT Don Woodrome Sheriff of Tyler County. I will serve with honesty and integrity.

USED CAR SPECIALS THIS WEEK 1-29-76 to 2-5-76. STOCK # 380 1974 EL Camino Classic Pickup... loaded & Nice... 3,495. 392 1973 Chev Caprice... 4 dr. ht. ... 1,895. 398 1973 Ford 3/4 ton Crew Cab... A Good Work Truck... 1,995. 383 1973 Pontiac Lemans... 4 dr... 2,395. 408 1975 Chev. 1/2 ton 6 cyl... Auto... short white bed... 3,495. 1975 Olds Custom Cruiser Sta Wagon... A Good One... 1,995. 372 1972 Pontiac Catalina... 2 dr. ht. Blue/White... Ready... 1,795. 331 1972 Chev. Malibu Cpe... Air. Pwr. 3 speed... Nice... 2,195. 451 1972 Mercury Colony Park Sta Wagon... 1,795. 334 1972 Buick Lesabre... 4 dr... Nice Family Car... 2,095. 353 1973 Pontiac Catalina... 4 dr... Air. A. Auto. Etc... 1,895. 284 1972 Chevrolet Malibu... 4 dr... New Engine... Good Car... 895. 276 1973 Cavalier... 4 dr... Air. Etc... 2,295. 1969 Chev. 1/2 ton P.V... V/8... Auto... 695.



Children Entertained By Magic Show

When "Theatre Came To Class" Jan. 16 Sponsored by the School Service League Woodville

THE LIEUTENANT GOVERNORS REPORT

AUSTIN—in working with the Texas Legislature, I have been involved in the consideration of a number of issues which can be described as women's issues. These questions include the Equal Rights Amendment, the ability of women to obtain credit, laws and procedures concerning rape, the availability of day care, abortion, and others.

Perhaps in no way are the problems of the American woman brought into clearer focus than in a review of the position of women in today's work force.

Although more attention is being placed on the discrimination which has faced women in the work force, actual progress has been depressingly slow. In fact, although more women are entering the labor market, the average salaries

and the status of their jobs, if anything, falling behind that of men.

Recent studies by the Carnegie Commission on Higher Education and the President's Council of Economic Advisors both emphasize the fact that women's progress toward job equality with men has been sadly little. Women still make less than men holding the same jobs.

Today, nearly 40 percent of all workers are women, compared with 31 percent in 1953. What is especially interesting is a study of the prevalence of working women in certain age groups. For instance, 39 percent of all young women aged 20 to 24, the prime child-bearing years, are working. In 1970, of all working women—32 percent were classified as clerical employees and 14 percent as blue collar workers with semi-skilled jobs like packers, warehousemen and sewing machine operators.

Women have had little success in breaking into the high status professions. In 1970 they made up 28 percent of college faculties, about the same proportion as 40 percent of managers of manufacturing firms were women, slightly less than 20 years ago, and the percentage of women dentists is 2.5 percent, some higher now than in 1910.

Women are also the most vulnerable to unemployment. In August of 1975, the unemployment rate for females was 48 percent higher than that of males. The major unemployment problem of women is the refusal of many employers to consider them for other than a traditional "women's" job.

Obviously, there is much that society, government, and employers can do to improve the career outlook of women.

Hillister News

Sunday visitors in the home of Mr. and Mrs. J.H. Miller were Mr. and Mrs. Carrol Rice of the Harmony Community.

Mr. and Mrs. Tom Gardner and Thomas of Livingston were Sunday visitors in the home of Mr. and Mrs. J.W. DeFamus home.

Mr. and Mrs. Bud Smith and Ruby Ann were in Silsbee Saturday evening visiting their son B.A. Smith and family.

Mr. and Mrs. Will Holt of Kountze were here Sunday evening for a visit with relatives.

Mrs. A.M. Morgan came home Thursday after spending two weeks in Kirbyville with her daughter Mrs. H.E. Simmons and family.

Mrs. S.B. Holt enjoyed Thursday in Beaumont visiting with friends.

Mrs. Mae Hissong, Mrs. H.A. Norton, Mrs. W.G. Haynes and Ruby Ann Smith visited friends in the Woodville Convalescent Center and in the Lester Young home near Woodville Sunday.

Mr. and Mrs. Clifford Miles of Warren visited Mrs. G.D. Currie Thursday.

Mr. and Mrs. D.C. Satterwhite of Center were here Saturday visiting relatives.

Rev. Henry Shettles received a message late Saturday that a brother in Tupelo, Mississippi had been injured in an auto mobile accident. His condition is serious.

Women have had little success in breaking into the high status professions. In 1970 they made up 28 percent of college faculties, about the same proportion as 40 percent of managers of manufacturing firms were women, slightly less than 20 years ago, and the percentage of women dentists is 2.5 percent, some higher now than in 1910.

Women are also the most vulnerable to unemployment. In August of 1975, the unemployment rate for females was 48 percent higher than that of males. The major unemployment problem of women is the refusal of many employers to consider them for other than a traditional "women's" job.

Obviously, there is much that society, government, and employers can do to improve the career outlook of women.

included in the entries for the title of "Little Miss" were: Teresa Emer, 11, daughter of Mr. & Mrs. Billy Emer of Woodville; Barbie Robinson, 11, daughter of Mr. & Mrs. Gene Robinson of Woodville; Stacy Parker, 11, daughter of Mr. & Mrs. Thomas Parker of Woodville; Katy Woodette, 11, daughter of Mr. & Mrs. L.H. Woodette of Woodville; Kim Kimbrough, 11, daughter of Mr. & Mrs. James Kimbrough of Woodville; Jert Johnson, 11, daughter of Mr. & Mrs. F.L. Johnson of Woodville; and Wendy Myers, 10, daughter of Mr. & Mrs. Thomas E. Myers of Donacette; Cynthia Annette Reese, 11, daughter of Mr. & Mrs. Lionel Reese of Warren.

RE-ELECT LEWIS CRAVEN to a Second Term as your Sheriff of Tyler County

Paid Political Advertisement by Lewis Craven - 306 Kelly St. Woodville, Tex. 75979

BIRDWELL'S DOLLAR DAYS SALE

ALL LADIES' COATS VALUES TO \$500 NOW \$2400 EACH

ONE GROUP OF LADIES' DRESSES 30% OFF

ONE GROUP OF LADIES' PANTS & TOPS REG \$1000 VALUES NOW \$200 pr.

ONE GROUP OF CHILDREN'S WEAR 30% OFF

ONE GROUP OF GIRLS' SLIMS AND REG. JEANS SIZES 7 to 14 REG \$1200 to \$1400 NOW \$600 pr.

ENTIRE STOCK OF CONNIE SHOES VALUES TO \$2400 NOW \$1100 pr.

ONE GROUP OF MEN'S SHOES REG \$250 VALUES NOW \$600 pr.

ONE GROUP OF LADIES' SHOES REG \$180 VALUES NOW \$500 pr.

MEN'S 100% POLYESTER LEISURE SUITS REG \$400 NOW \$2700

MEN'S SUITS REG & LONG SIZES 38 to 46 REG \$900 NOW \$5700

ONE GROUP OF MEN'S JEANS REG \$140 PR NOW \$60 pr.

MEN'S DOUBLE KNIT SLACKS REG \$140 NOW \$800

MEN'S SPORTCOATS IN ASST. STYLES & PATTERNS VALUES TO \$500 NOW \$1900

LIBRARY NOTES

The patrons of Allen Stevens Library, both students and adults, are requested to make more closely the due dates of books checked out so that reminders from the library staff will not be necessary, according to Mrs. Caudle Sullivan, library director.

The increase in postage rates is having a definite effect at the library, and this is certainly a good time to see to help the library in a very simple fashion. Mrs. Sullivan advised books may be returned by bringing them in or by calling with the following information: date due, title, and borrower's card number.

The book drop at the Dogwood Street entrance is available 24 hours a day, and the library is open 30 hours a week. Tours of the museum and xeroxing are available Mondays through Fridays from 9:00 a.m. to 5:00 p.m., and Saturdays from 9:00 to 5:00.

Obituaries

Artie Winters

WOODVILLE—Funeral services for Artie C. Winters Sr., 70, a former Woodville resident, were held Saturday Jan. 24 at 2 p.m. in Edwards Funeral Home Chapel, with burial in Mt. Pisgah Cemetery.

He died at 10 p.m. Wednesday, Jan. 21 in an auto accident near Junction, a native of San Jacinto County. He had lived in Baytown the past 14 years and in Woodville 11 years.

Rev. Steve Benhall officiated at the services.

Survivors include his wife, Furdie Winters; sons, Robert and Artie Winters Jr., both of Portersville, Calif.; John Thomas Winters of Woodville, James Winters of Livingston and Albert and Roger Winters, both of Baytown; eight daughters, Mrs. Robert Abbott of Danbury, Calif., Billie Stanley of Texas City, Melita Istre of Huffman, Florida; Mozes of Baytown, Jessamine Winters and Arvie Slak, both of Portersville, Alice Wash of Silsbee and Deborah Hooper of Lake Charles, and one brother, John Winters of Corpus Christi.

Funeral services were held Wednesday, Jan. 24 at Edwards Funeral Home Chapel, Rev. Charles Haynes officiated at the services. Burial was in Mt. Pisgah Cemetery.

Henry Dillon

Henry Thomas (Shorty) Dillon, 82, died at 1 a.m. Friday, Jan. 16 at the Tyler County Hospital.

Funeral services were held Wednesday, Jan. 21 at Edwards Funeral Home Chapel, Rev. Charles Haynes officiated at the services. Burial was in Mt. Pisgah Cemetery.

INCOME TAX SERVICE

Merschel Tucker
702 S. Pecan St. Woodville, Tex. 283-5104

PRE-Inventory Clearance

PRICES GOOD JANUARY 28-29-30-31 & FEBRUARY 2-3, 1976

Gauze Sale \$1.79 yd.

Solid color gauze in fine, light weave polyester/cotton. Natural, assorted colors.

Gauze Sale \$1.79 yd.

Solid color crinkled polyester/cotton in coarse-weave gauze. Machine washable, dyable. Natural, assorted colors.

40-21 Plastic Sit-On Wrecker \$3.99

Strong Security Chest \$9.99

Jumbo Paper Clips \$7.75

STORE HOURS: 7:30 A.M. to 7 P.M. MONDAY THROUGH SATURDAY

GET S&N GREEN STAMPS WITH EVERY PURCHASE!

Brookshire Bros.

THE BEST FOR LESS

WOODVILLE, TEXAS NORTH CHARLTON

EASTEX's Felix Hammack Asks For Congressional 'Freeze'

FORT WORTH—"Congress should freeze the effluent and receiving water standards for industrial point sources at 1977 levels," according to the American Paper Institute, "until all systems in both the public and private sectors have substantially reached these levels, and the results have been evaluated."

The American Paper Institute is a national trade association of the pulp, paper and paperboard industry.

Appearing before a regional hearing of the National Commission on Water Quality here on Jan. 12, APTI spokesman Felix M. Hammack, President of the Eastex Division of Temple-Eastex Incorporated said, "We in the pulp and paper industry consider the 1985 interim goals desirable, and support the findings of the draft report by the National Commission on Water Quality which indicates these goals through compliance with the 1977 effluent limitations."

Hammack said moving to 1985 limitations rather than 1983 goals will be counter-productive because the improvement in the nation's water quality will be relatively slight, while the economic costs and social losses would be tremendous.

"Before considering enforcement of the more restrictive 1983 limitations, we need to know more about environmental trade-offs. Independent studies indicate that at a certain point, removal of one pollutant results in an increase in another type of pollutant."

Relevant to this hearing, Hammack said that the 1977 level of compliance by all sectors is substantially completed and that other areas of natural gas as a boiler fuel, the conversion costs will be enormous, and as in the case of environmental control, while the economic costs and social losses would be tremendous.

"Before considering enforcement of the more restrictive 1983 limitations, we need to know more about environmental trade-offs. Independent studies indicate that at a certain point, removal of one pollutant results in an increase in another type of pollutant."

Relevant to this hearing, Hammack said that the 1977 level of compliance by all sectors is substantially completed and that other areas of natural gas as a boiler fuel, the conversion costs will be enormous, and as in the case of environmental control, while the economic costs and social losses would be tremendous.

Hodges Gardens To Open Feb. 1

Hodges Gardens, west central Louisiana's famous "Garden in the Forest," which has been closed since Christmas for repainting and restoration will reopen Sunday, February 1. Located on U.S. Highway 171 approximately halfway between Lake Charles and Shreveport, the nonprofit gardens are the result of a vast ecological effort by the late A.C. Hodges, pioneer conservationist.

Among the February blooms visitors can expect to see are camellias, pines, narcissus, crocuses, anemones, irises, ranunculus, foxglove and lilies of the valley. Flow-ering trees and shrubs will include hickory, crab apple and bridal wreath.

Full day is not too long to spend in Hodges Gardens with its ten miles of paved roads and many attractions that can be seen by leaving the car. Besides the four-level formal gardens and Louisiana's largest wildlife refuge, species protected in the confines of the 4,700 acre parkland are native and migratory birds, waterfowl, elk, deer, black squirrels, wild turkeys and bald eagles.

The gardens are open from 8:00 a.m. until sunset daily. Admission is \$3.00 per person with children under 12 admitted free when accompanied by parents. There are special group rates for bus tours of 10 or more persons.

Hodges Gardens will have a new full color brochure out in February which can be obtained free by writing P.O. Box 321, Many, La. 71449.

'Southern Living' Completes Decade

Southern Living, an unusual success story in U.S. magazine publishing, completed its first decade with its January 1976 issue.

Launched in February 1966 with 20,000 subscribers, the magazine has grown to 10 million in 1975. Circulation climbed from the original 200,000 to 1,250,000 in 14 southern states.

Commenting on the magazine's growth, Emory Cunningham, president and publisher, said, "A large group of highly literate southerners were ready for their own magazine, but prior to Southern Living no major monthly was giving serious coverage to the suburban and urban south. We believed a positive approach to a particular life style in this region would strike a hot spot of enthusiasm, and it did."

Cunningham, a key figure in launching Southern Living, has been named Magazine Publisher of the Year for 1975 by the Magazine Publishers Association, New York.

The 166-page January issue of Southern Living includes a 50-page section on "The Future of the South."

TEXAS \$5.25 ARABS \$12.00

EXHIBIT A EXHIBIT B

O'Rourke Is Candidate For Railroad Commission

AUSTIN—Declaring that the recently signed federal energy bill is "aimed at draining Texas' non-renewable petroleum resources," Texas Railroad Commission candidate Terence O'Rourke today officially filed for that post—and brought his filing fee here in two oil barrels to emphasize the state's plight.

"Informed people throughout this country wonder how such a misguided federal energy program could occur," O'Rourke said.

"The answer is that a group of 'outsiders' in Congress, some mindless big game hunters in the Executive branch and some gutless politicians in the non-producing Eastern states have come up with a short-term scheme to deprive Texas of its energy resources and pay the Arabs with the revenues," he added.

O'Rourke, a Houston attorney and former Texas assistant attorney general was the first announced candidate for the Railroad Commission seat being vacated by Commission chairman Ben Ramsey.

RUSTY'S HEATING & AIR CONDITIONING YORK

RUSTY HUGHES SALES & SERVICE CENTRAL AIR & HEATING

105 E. Wheat St. 283-5132 Woodville, Texas 75979

200 S. Pecan St. 283-5132 Cheater, Texas 75936 989-2586

OR 989-2410



Cynthia Lynn Cain



Rhonda Gail Fowler



Ada Marie Russell



Sharon Kay Collier



Debra Kay Dean



Sharon Kay Smith



Linda Ann Sheffield



Viola Graham



Alisha Kay Williams

Sponsored by
Wisteria Chapter
American Business
Womens Assn.

Tickets: Advance \$2.00
At Door \$2.50



Introducing The 1976

"Miss Tyler County, Junior Miss Tyler County and Future Miss Candidates"
Don't Miss the Miss Tyler County Pageant Saturday Feb. 7 --Kirby High School Auditorium At 7:30 P.M.



Barbie Robinson



Stacy Parker



Katy Nesbette



Kim Kimbrough



Jeri Johnson



Wendi Myers



Dianne Luce



Cynthia Reese



Trachel Bell



Carolyn Johnson



Melanie Coplen



Cindy Mott



Lana Freeman



Sherri Waggoner



Jill McClure

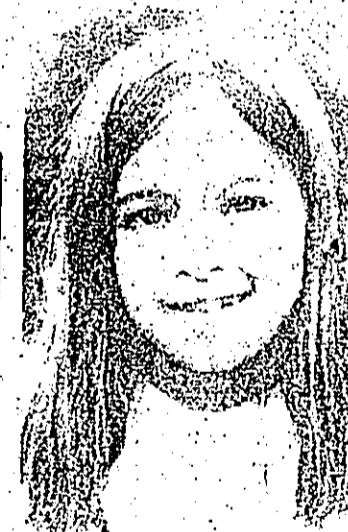

Melissa Owens



Nyla Creech



Shawna Dorsey



Pamela Johnson



Cathy Greer



Angela Pate



Charlotte Harris



Angela Bumstead



Paula Coplen



Ramanda Clowers



Tammy Clowers



Stephanie Hill



Lisa Best



Jean Ann Carruth



Shana Evans



Tracy Bailey



Shanna Norren



Lisa Parker



Teresa Cook



Kelly Eaves

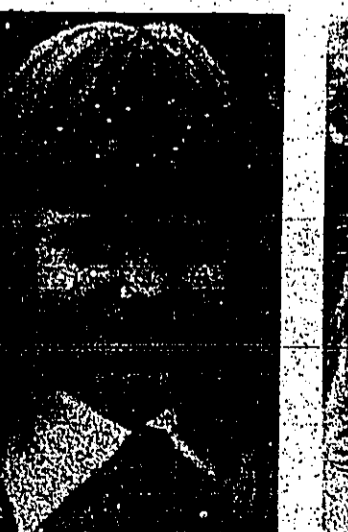

Tina Showa



Michell Drake



Shawntel Riley

NEUHOFF SMOKED HAMS			QUALITY STAMPS QUALITY STAMP COMPANY, INC.	ECONOMICAL WHOLE FRYERS LB. 45 ^c	
SHANK LB. 85^c	BUTT LB. 98^c	CENTER SLICES LB. \$1 39		OSCAR MAYER LINK SAUSAGE LB. \$1 39	GRADE A STEWING HENS LB. 35^c (3-4 LB. AVG.)
QTY. S.L. PORK LOIN LB. \$1 09	MEATY PORK NECK BONES LB. 39^c	CENTER CUT PORK CHOPS LB. \$1 39	TASTY PORK FEET LB. 39^c	OSCAR MAYER LITTLE SMOKIES LB. \$1 69	6-8 OZ. FILET GULF TROUT LB. \$1 39
SMO. BACON LB. \$1 09	DRY SALT BACON LB. 79^c			RATH ASST'D GOLD CUTS 6 OZ. PKG. 49^c	HORMEL FRANKS LB. 89^c
RATH VAC-PAC SLI. BACON 12 OZ. \$1 09					

MIRACLE WHIP DRESSING 16 OZ. 59^c	LIBERTY BICENT. OLIVES 2 OZ. 59^c	1150 TEXAS AVE. BRIDGE CITY	3516 MAGNOLIA BEAUMONT	HWY. 69 NORTH WOODVILLE	BAMA PEACH PRESERVES 18 OZ. 69^c	TROPICANA ORANGE OR GR-FRUIT JUICE 7 OZ. 2/ 29^c
HEINZ 57 SAUCE 16 OZ. 89^c	HYDE PARK POLISH STICK PICKLES 24 OZ. 69^c	JAN. 28- FEB. 3			BAMA GRAPE JELLY 18 OZ. 59^c	HYDE PARK ORANGE JUICE 64 OZ. 89^c

HUNT'S FRUIT COCKTAIL 15 OZ. 99^c	TEXSUN ORANGE JUICE 6 OZ. 4/99^c	HYDE PARK SM or BM BISCUITS 8 OZ. 8/75^c	HYDE PARK MAYONNAISE 32 OZ. 79^c	HEINZ KETCHUP 32 OZ. 79^c
--	---	---	---	--

BREAKFAST TREAT WAFFLES 5 OZ. 4/99^c	COLONIAL FROZEN CAKES 24 OZ. \$1 29	KRAFT THOUSAND ISLAND DRESSING 8 OZ. 49^c	IMPERIAL SOFT-BLEND MARGARINE WES-PAC FROZEN CALIFLOWER 8 OZ. 3/99^c	KRAFT SLICED AM. CHEESE 8 OZ. 59^c	KRAFT PHIL. CREAM CHEESE 3 OZ. 2/49^c	KRAFT ROKA BLUE CHEESE DRESSING 8 OZ. 59^c	KRAFT 1/2 CHEEDAR CHEESE 10 OZ. \$1 09	KRAFT 1/2 MOON COLBY CHEESE 10 OZ. \$1 09
---	--	--	---	---	--	---	---	--

Here's A Big \$200 Jackpot WINNER H.C. Pedigo

HYDE PARK MARGARINE 16 OZ. PKG. 99^c	BREEZE SOAP 5 OZ. BAR 3/99^c	WHITE OR PINK SOAP 3/99^c	DETERGENT DISHWASHER 35 OZ. 89^c
---	---	--	---

HYDE PARK MARGARINE LB. 9^c	W/COMP. & 57.50 POUCH. 43^c	WESSON OIL 24 OZ. 89^c	SNOWDRIFT SHORTENING 48 OZ. \$1 39	MAXWELL HOUSE COFFEE LB. 10^c OFF REG. PRICE
CHERRIOS CEREAL 16 OZ. 49^c	NO. 42223 2-3-15	ANGEL FLAKE (CAR) COCONUT 3 OZ. 49^c	NESTLE CHOC. QUICK 32 OZ. \$1 79	BETTY CROCKER CAKE MIXES 10 OZ. 2/99^c
GOLD MEDAL FLOUR 5 LB. 79^c	NO. 42214 2-3-15	LIPTON INST. TEA 3 OZ. \$1 39	GLAD TRASH BAGS 10 CT. 99^c	BETTY CROCKER FROSTING MIXES 10 OZ. 69^c
U.S. No. 1 YAMS LB. 19^c	CALT. NAVEL ORANGES EA. 10^c	MAXWELL HOUSE INST. COFFEE 18 OZ. \$2 59	EXTRA WIDE GLAD WRAP 150' ROLL 59^c	HYDE PARK BABY POWDER 14 OZ. 89^c
FRESH YELLOW CORN 2/29 ^c	SPICY GREEN ONIONS 2/29 ^c	AMCO BICENTENIAL GLASSES 16 OZ. 69^c	HYDE PARK BATH ROOM TISSUE 8 ROLL PKG. \$1 29	DESITIN LOTION 10 OZ. \$1 19
CRISP RED RADISHES BAGS 2/29 ^c	TEXAS GRAPEFRUIT 2/29 ^c			ROLL-ON RIGHT GUARD 1.6 OZ. \$1 19
				RELIEVING PEPTO-BISMOL 8 OZ. \$1 19