

**VETERANS DAY**  
 Monday  
 Oct. 25, 1976

All county offices, banks and post offices will be closed Monday, Oct. 25 in observance of Veterans' Day.

**FOOTBALL SCORES**

**WOODVILLE 20, CORRIGAN-CAMDEN 6**  
**CHESTER 28, COLMESNEIL 6**  
**KIRBYVILLE 28, WARREN 7**  
**NEWTON 29, DIBOLL 7**  
**SAN AUGUSTINE 14, KENNEDYVILLE 0**  
**KOUNTZE 14, EAST CHAMBERS 14**  
**LIVINGSTON 26, BRIDGE CITY 17**  
**SILSBEE 29, JASPER 13**

Hoag & Sons Book Bindery Inc.  
 Springport, Michigan  
 49284

Serving Tyler County Since 1930

# The Tyler County BOOSTER

VOL. 49, NO. 43 THURSDAY, OCT. 21, 1976 WOODVILLE, TEXAS 75979

## County Briefs

### Church 'Heritage Day'

WOODVILLE—The First United Methodist Church of Woodville, will observe Heritage Day on Sunday, Oct. 24, 1976. The Rev. Bob E. Waters of A & M United Methodist Church, College Station, will be guest speaker at the morning service, beginning at 10:50 a.m.

Rev. Waters is the son of Mrs. Clyde Waters of Woodville. Also in attendance will be the Rev. Marshall W. Hampton, who was pastor of the Woodville Church at the time the sanctuary was built in 1948-49. The morning service will be followed by a covered dish luncheon. Persons interested in the Church, past and present, are urged to attend.

### Little League Meet Set

All persons interested in working with the Little League during the 1977 season are urged to attend a meeting Tuesday, Oct. 26, at 7 p.m., in the Woodville Inn.

The meeting will be for election of officers and managers, and forming new teams. We need people who would like to work with T-ball, minor and major little league. If you cannot attend but are interested, please call, 283-3809.

### Concert Set

COLMESNEIL—The Mt. Carmel Baptist Church in Colmesneil will be hosting a gospel concert this Saturday, Oct. 23, beginning at 7:30 p.m.

Featured groups will include the McDonald Sisters from Rosharon, and the Faith Singers from Houston. There will be no admission and refreshments will be served according to Chairman J.B. Smith.

### Club Readies Carnival

WARREN—The Lucky 13 CB Club is in the final stages of preparations for the Halloween Carnival to be held Saturday, Oct. 23, from 10 a.m. till finished at the Little League practice field in Warren. There will be signs giving directions.

There will be a spooky house, booths, concessions, and a cake walk. "It will be fricks and treats for all ages, so pack up the kids and grandparents and join us. We wish everyone a happy and safe Halloween," said Beverly Whittlesey, club reporter.

### Halloween Carnival Set

WOODVILLE—A Halloween Carnival sponsored by the Woodville Athletic Booster Club will be held Saturday, Oct. 30 on the old football field in front of the High School.

Anyone interested in having a booth should contact Guy Brunsard or Mrs. Brunsard. The proceeds from the booth will go to the class or Club that is sponsoring that booth. Each class or club is responsible for getting their booth together.

Save your money & bring the kids for an afternoon of old time fun. Starts at 6:30 p.m.

### WVFD Barbecue Nov. 5

WOODVILLE—The Woodville Volunteer Fire Department will sponsor its annual barbecue dinner, Friday, Nov. 5, beginning at 5 p.m. at the Fire Station on Pavilion Street.

Persons may eat their barbecue at the station or take it home with them, according to WVFD member Tom McGuire. Orders will also be filled for hot links and barbecue to go by the pound.

Dinner will also be served after the Kirby-Diboll game for those who may have missed the earlier serving hours.

Tickets for the barbecue may be purchased from any WVFD member.

## Sniffen Around

By John Sniffen

### The End of the Itch?

COLMESNEIL—Joe Carter may not have a cure for poison ivy, but it is not because he didn't try.

Carter and his wife Molly, who own and operate the Colmesneil Department Store on US 69, were cleaning up some land recently when they encountered poison ivy.

"It was hard to tell who was scratchin' the worst," said Carter. "I spent one week scratching and clawing like a mangy dog."

It was only natural that Carter's customers would notice his predicament, and they began to offer advice. "You'd mention it and everyone had their own remedy," said Mrs. Carter.

And so, the Carters soon had list of almost every known cure for the itch. There were the well-known ones, like calamine lotion, as well as several patent medicines. Below is a partial list of the remedies suggested by the customers.

Milk of Magnesia (to be applied to the wound)

- Coppers and cream
- Epsom salts and alum
- Rubbing alcohol and baking soda
- Sweet cream
- Sweet milk and alum
- Aloevera juice
- Purex or cloxex water
- Brushing thoroughly and rubbing with rubbing alcohol
- Jim Wade foot medicine
- Vinegar
- Rub with ripe tomato
- Baking soda in bath

One of the most unusual cures suggested was to eat nine poison ivy berries. Carter admits he didn't try this, but says he did use a couple of the other suggestions without great success. Finally, he reported to his doctor who prescribed tablets and the wounds eventually healed.

Mrs. Carter, on the other hand reported that the Milk of Magnesia helped ease her itching.

All of this seems to point out that the best way to prevent poison ivy is to stay out of it.



Candidates Kathy Mattingly, Marvlyn Fannin, Rena Fountain and Phyllis Gregory

## Warren Homecoming This Week

WARREN—Warren High students are celebrating the 1976 Homecoming with a variety of activities this week, October 18-22.

The varsity cheerleaders are sponsoring a dress-up week which includes Monday as Sadie Hawkins Day, Tuesday as Kiddie Day, Wednesday as 50's Day and Thursday as Warrior Spirit Day.

The bonfire will be at 7 p.m. Thursday, October 21 on the south end of the high school campus. Seniors are in charge of building the bonfire with juniors contributing some help.

Seniors will also present a farewell skit at the pep rally at 2:30 p.m. Thursday.

The parade will begin at 4:30 p.m. Friday and will feature nostalgia as its theme. It will start behind the Ernest Findley's home and end in the WHS parking lot. The Ex-Students Association is sponsoring the parade.

A reception for ex-students will be held at the high school immediately after the game against Corrigan Friday night.

The homecoming court will be presented during half-time activities Friday night.

Queen candidates are Marvlynn Fannin, Rena Fountain, Phyllis Gregory, and Kathy Mattingly.

Duchesses and their escorts are Jo Ann Callaway and Joe Parker, and Vonda Smith and Roger Gore, freshmen.

Sophomores are Lisa Anderson and Todd Evans, and Prissy Terrell and Donny Sarton. Juniors are Laura Harris and David Standley, and Felicia McInnis and Alan Staggs.

Queen candidates will be escorted by their fathers.

Marvlynn is the daughter of Mr. and Mrs. Marvin Fannin. Her activities include cheerleading, band, Beta Club, FTA, Who's Who and Student Council president.

Rena is the daughter of Mr. and Mrs. J.C. Fountain. She is a cheerleader and in the band. FTA, annual staff editor, Beta Club and basketball.

Phyllis is the daughter of Mr. and Mrs. Jack Gregory. She is a cheerleader and in the band. FTA, annual staff editor, Beta Club and basketball.

Kathy is the daughter of Mr. and Mrs. G.G. Mattingly. She is FTA president, head twirler and in the Beta Club and band.

## County Court Busy

WOODVILLE—In two separate special meetings last Friday and Monday, the Tyler County Commissioners conducted several items of business.

During the Friday meeting, the commissioners voted to:

- table four bids for a new front end loader for Precinct 3.

During the Monday meeting, the commissioners

accepted a proposal by Kirby Lumber Co. to remove 1500 square feet of gravel from the D.M. McComb Survey, A-44.

They also voted to buy a rock pit at Rockland for \$11,000 out of the county's revenue sharing funds.

During the Monday meeting, the commissioners

appointed Mrs. Betty Cauthen, the Rev. Henry Shetles Mrs. Morris Jackson, Mrs. Connie Clark, Mrs. Mary Nell Rainey and Mrs. Berntha Williams to the Child Welfare Board pending their acceptance of the appointments.

They also approved the payment of \$22,307 in bills as approved by the County Auditor's office.

They also approved payment of \$4,318 bill from Gulf States Utilities for relocation of the company's equipment during work on US 69 south of Warren. The state has said that it will reimburse the county for 50 percent of the bill.

They also moved to ask Moore Brothers, Inc. and Jim Peterson of the Texas Aeronautics Commission to meet with the commissioners at their Oct. 27 meeting.

Due to next Monday being Veterans' Day, there will be no commissioners meeting. The next scheduled meeting is Wednesday, Oct. 27.

## New County Budget OK'd

WOODVILLE—The Tyler County Commissioners adopted a \$1,073,795 budget for 1977 Monday afternoon after a public hearing was held to discuss the financial plan for the coming year.

The amount allocated for solid waste for 1977 is \$14,547 down from \$71,407 for 1976. County Judge Allen Sturrock told these present that the court did not intend to get the county involved in the collection of solid waste again.

Judge Sturrock explained that the court hoped to locate "type 3 dumps" throughout the county and to let the people carry their own garbage.

The main discussion of the morning part of the budget meeting centered on salaries and working expenses for justices of the peace, and an examination of several budget items by Kirby Lumber representative Alan Forsythe.

Precinct 3 Justice of the Peace Frank Grimes asked the court to raise his salary from \$770 to \$1800, the same as that of the Precinct 4 Justice of the Peace. The court took no action on Grimes' request.

County Auditor's Assistant Ann Fondren told the court that Precinct 1 Justice of the Peace E.A. Sturrock had requested a car allowance which had apparently been left off the budget by accident.

Forsythe questioned the court about several items on the budget. At one point, Department of Public Safety patrolmen Jim Deal and Jim Allen were summoned into the room to tell about the need of a secretary for their office. The patrolmen explained that the secretary's work kept them from being tied down to paper work.

District Clerk Patricia Brown and County Tax Assessor-Collector Barbara Tolbert asked several questions about the raises given to elected county officials during the afternoon part of the budget hearing, but no changes were made in these.

A separate vote for the setting of salaries will be held in late December of early January, according to Judge Sturrock. At that time the salaries can be set as outlined in the budget or lowered, but it would take an amendment to the budget to increase them, said Judge Sturrock.

## Gunfire Probe On

FRED—An apparent exchange of gunfire on the Camp Branch Game Preserve last Friday night has brought the Texas Rangers into an investigation of two separate shooting incidents occurring some 45 minutes apart near the home of O.B. Grissom, president of the Southeastern Tyler County Hunt Club.

According to Texas Ranger Everett Smith of Jasper, "We'll take our investigation to the limit and with the help of the Tyler County Sheriff we ought to be able to identify the person who shot into the Grissom home late Friday."

Grissom said that 10 squirrel shot pellets were extracted from his wife as a result of the shooting from a vehicle that was in the roadway in front of the house. Grissom said the front of his home was riddled with four or five shotgun blasts.

Observers and residents close to the scene say the problem originated with hunting lease and land rights usage and call the problem a "feud" between the hunting lease land holders and the local residents "who have hunted the property for many years."

"Only recently has the problem gotten rough" one resident said.

Following the initial shooting into the Grissom home, another shot was fired a short distance away from the home involving Don Alfaro who was admitted into St. Elizabeth Hospital in Beaumont with shotgun wounds.

No complaints have been accepted by either the County Sheriff's office, Justice of the Peace or any law enforcement agency involved in the investigation.

One resident close to the scene has called both incidents as related and termed them "the result of outlaws trying to break the hunting clubs up."

Following the initial shooting into the Grissom home, another shot was fired a short distance away from the home involving Don Alfaro who was admitted into St. Elizabeth Hospital in Beaumont with shotgun wounds.

No complaints have been accepted by either the County Sheriff's office, Justice of the Peace or any law enforcement agency involved in the investigation.

One resident close to the scene has called both incidents as related and termed them "the result of outlaws trying to break the hunting clubs up."

Following the initial shooting into the Grissom home, another shot was fired a short distance away from the home involving Don Alfaro who was admitted into St. Elizabeth Hospital in Beaumont with shotgun wounds.

No complaints have been accepted by either the County Sheriff's office, Justice of the Peace or any law enforcement agency involved in the investigation.

One resident close to the scene has called both incidents as related and termed them "the result of outlaws trying to break the hunting clubs up."

Following the initial shooting into the Grissom home, another shot was fired a short distance away from the home involving Don Alfaro who was admitted into St. Elizabeth Hospital in Beaumont with shotgun wounds.

No complaints have been accepted by either the County Sheriff's office, Justice of the Peace or any law enforcement agency involved in the investigation.

One resident close to the scene has called both incidents as related and termed them "the result of outlaws trying to break the hunting clubs up."

Following the initial shooting into the Grissom home, another shot was fired a short distance away from the home involving Don Alfaro who was admitted into St. Elizabeth Hospital in Beaumont with shotgun wounds.

No complaints have been accepted by either the County Sheriff's office, Justice of the Peace or any law enforcement agency involved in the investigation.

One resident close to the scene has called both incidents as related and termed them "the result of outlaws trying to break the hunting clubs up."

## Classrooms To Be Added

CHESTER GROUNDBREAKING—The members of the Chester First Baptist Church participated in groundbreaking for the new addition to their educational facilities several weeks ago. "This is one of the most united efforts in a long time," said the Rev. Barney Bryant, pastor. Holding the shovel with Rev. Bryant in the picture above is Mrs. Irene Lewis, the church's senior membership holder. The project, consisting of five classrooms and a pastor's study, is being built by Clyde Taylor of Woodville. Construction should be completed by Christmas, said Rev. Bryant.



KIRBY DONATES TO HOSPITAL

George W. Stanley, senior vice president, Kirby Lumber Corporation, presented Kirby's check to Mr. Richard A. Cordes, administrator, as the company's contribution to the Tyler County Hospital Fund. At last Wednesday's meeting of the Woodville Rotary Club presenting the check, Stanley, himself a Rotarian, said: "It is especially fitting that, in this year of our country's Bicentennial and Kirby's 75th Anniversary, we rededicate ourselves to this East Texas area in which our roots are planted. It is my pleasure, then, to present our check, in the amount of \$1,000, to be used for the betterment of life in Tyler County, namely, improvement of the hospital facilities."

## Flu Vaccine Slow In Coming

WOODVILLE—An apparent bottleneck in the distribution of swine flu vaccine in Texas is delaying the arrival of the serum in Tyler County, according to county health officials.

County Health Officer Dr. John Gilchrist, who expects only a small portion of the flu vaccine to arrive in the next few weeks, says that regional headquarters in Tyler are somewhat vague about the amounts of the vaccine that will be available and exactly when it can be expected to arrive.

Gilchrist said however that enough of the vaccine should be here soon to vaccinate the elderly and those persons with chronic respiratory problems.

The County Health officer said it was possible that a local high school gymnasium might be utilized to

dispense the vaccine under the supervision of himself and other assisting local doctors and volunteers. Gilchrist said also that Public Health nurses from Tyler would also assist the administration of the vaccine.

Gilchrist said the flu vaccine was arriving in Tyler "Only in dribblets" and officials there were unsure of when the vaccine could be delivered.

Gilchrist said the flu vaccine was arriving in Tyler "Only in dribblets" and officials there were unsure of when the vaccine could be delivered.

## Grand Jury Cancelled

WOODVILLE—The June 1976 Tyler County Grand Jury will not hold its regular session Friday, Oct. 22, 1976. The next scheduled meeting of the Grand Jury will be a called meeting Thursday, Nov. 18, beginning at 8:30 a.m.



### Students Attend Seminar

BEAUMONT—Toda Kinney and five Colmesneil High School students participated in a seminar with 16 schools attended the sessions in the Setzer Student Center.

**Dr. Gary E. Tatum**  
Optometrist  
Woodville Inn. Call 283-3011  
Room 107  
\*Glasses Fitted  
\*Repair work on Frames  
\*Complete Eye Examination

**IT'S OUR POLICY TO PROTECT YOUR FAMILY**

As your family grows, so do your insurance needs. We can help you plan sensible, low cost coverage for every need now and for the future.

**FEAGIN INSURANCE**  
212 W. Bluff  
283-2212  
Woodville, Texas

# Blanket pardon for all draft evaders?

Carter says yes.  
Ford says no.  
What do you say?  
Say it on Nov. 2nd.  
Vote for President Ford.

Pol. Adv. P. by The President Ford Committee, 1550 American Bank Tower, Austin, TX 78701.

**The Tyler County BOOSTER**

JOHN P. MORRISON, Publisher & Editor  
GAIL MORRISON, Business Manager  
JOHN SNIFLEN, Reporter  
GORDON DONOVAN, Advertising Representative  
JANICE WILKINSON, Receptionist  
TAMMY VAN WINKLE, Subscriptions & Classified Advertising  
PAT HENSARLING, Competition  
SHIRLEY WOODCOCK, Typewriter  
SUBSCRIPTION RATES:  
Tyler County \$4.00  
Polk, Angelina, Jasper & Harrison Counties \$4.50  
Other Texas Cities & Louisiana \$5.00  
Other States \$6.00  
Outside \$8.00

Published every Thursday by Tyler County Publishing Company, P.O. Box 248, Woodville, Texas 75797. Phone 283-2569.

Entered as second class matter at the Post Office at Woodville, Texas, December 11, 1930 under the act of Congress March 2, 1879. Second class postage paid at Woodville, Texas.

Any erroneous reflection upon the character, standing or reputation of any person, firm or corporation which may appear in this newspaper will be gladly corrected upon being brought to the attention of the publisher.

Postmaster: Please send form 3579 to P.O. Box 248, Woodville, Texas 75797.

**TEXAS PRESS ASSOCIATION**  
MEMBER 1976



### Vows Spoken

Debra F. Terrell of Beaumont and Steven D. Poulter of Port Neches were united in marriage in the First Baptist Church of Port Neches on October 16, 1976 at 8 p.m. with Brother Edgar V. Barefield performing the ceremony.



### Study Club Meets

CLEMMONS SPEAKS TO STUDY CLUB—Morris Clemmons, left, Democratic Chairman of the American Women's Study Club during their Oct. 12 meeting in the home of Mrs. Harold Allison.

### New Arrivals

WOODVILLE—Born last week at Tyler County Hospital were:  
RONALD GENE KIMBRELL, JR.  
Born to Mr. and Mrs. Ronald Gene Kimbrell, Sr. of Woodville, on Tuesday, Oct. 15, 1976, 10 pounds, 12 oz.

### Lunch Menus

**WOODVILLE SCHOOL LUNCH MENU, OCTOBER 25-29, 1976**  
Monday—Spaghetti w/ meat sauce, cheese sticks, buttered carrots, green beans, cherry applesauce, hot buttered roll, milk.  
Tuesday—Hamburger pizza, tossed salad, potato, fruit cobbler, milk.  
Wednesday—Hot dogs w/ chili, cabbage slaw, peach slices, peanut brownies, milk.  
Thursday—Fried catfish, buttered potatoes, blackeye peas, jelly w/ fruit, corn bread, milk.  
Friday—Hamburger steak, w/ catsup, rice w/ gravy, buttered peas, banana pudding, bread and milk.

## Hillister Notes

We regret to know that Mrs. A.M. Morgan and Mrs. Jack Holt, among others here to see Mrs. Holt were Mrs. Loretta Watson of Beaumont, Mr. and Mrs. J.T. Sasser of Port Neches and Richard Watt of College Station. We were glad to reppit Mrs. Holt home to her home in Smith.

### Local Man Joins Jasper Firm

The employment of Beris W. Best in the capacity of an estimator at the Jasper Federal Savings and Loan Association, announced by Bill McMillon, Manager of Jasper Federal Savings and Loan Association.

**SAVE on Bronzed Baby Shoes for Christmas**  
2 WEEKS ONLY!  
NOW \$6.45 ONLY \$6.45 each

NEW MACRAME CLASS (begins Tuesday, Oct. 26, 10-12 a.m. or 6-8 p.m.)  
Monday 6-8 p.m. and Thursday 10-12 a.m. \$2.00 Reg. fee (one time only)

**INSUR-MATION** David Horn  
Farm Bureau Insurance—Livingston

Isn't estate planning only for the very wealthy? No. Estate planning is applicable to anyone who wants to get the most mileage out of his estate, whether large or small. It is choosing a method whereby the property will be used most advantageously from the viewpoint of the original owner and the beneficiaries. The fastest way to create an estate is through life insurance. You can have one as soon as you've paid the first premium. Life insurance gives beneficiaries a form of property (cash) which is easy to manage than real estate, business properties and securities. Options are available for handling the settlement... receiving payments over a period of years rather than lump sum payments, earmarking funds for college, funding a buy-sell agreement for your business or paying off the mortgage. These are considerations important to every estate... no matter what size.

**SALE ENDS OCT. 30—BRING SHOES IN NOW!**  
**Smyly's Jewelers**  
112 W. Bluff 283-2115

### CAN'T BUY THE WHOLE HOUSE?



### BUY A PART OF IT!

Save here for your Downpayment. Save a little every month—help buy the front door, chimney, window-wall. We'll help you by paying better than bank rates on your savings.

When you have the downpayment saved, finance with us. As a customer get preferential treatment.

**ESLIC Make life richer.** 384-2594

**JASPER FEDERAL**  
Savings and Loan Association  
27 Lamar Jasper, Texas

**Just Arrived!**  
Beautiful plants of Azaleas in gallons, 2 gal. and 3-gal.  
25 Varieties and other Landscape Shrubs

Plants  
Cabbage Cauliflower Broccoli  
Collards Brussels Sprouts Calendulas  
Pansies

**Thomas Nursery & Florist**  
Highway 69 South 283-2121 Woodville

## Colmesneil News

The high school homecoming in Colmesneil brought many former teachers and pupils back to the campus Saturday.

**THE HARTFORD**  
YOUR Independent AGENT

**Globe-Mann Ins. Agency**  
Woodville, Texas Call 283-2528  
Tom McBride, Mgr.

**Craft "Mini" Courses begin**  
1st week of November

Session I & II—Mache Lamp shades, pots, etc.  
Session III & IV—Decoupage and Repousse—new easyways.  
Session V & VI—Mr. and Mrs. Santa—drapery dolls  
Session VII—Christmas Gifts and Decorations

Monday 6-8 p.m. and Thursday 10-12 a.m. \$2.00 Reg. fee (one time only)

**Supplies \* Crafts \* Classes \* Products**  
309 S. Magnolia 283-2008

**INSUR-MATION** David Horn  
Farm Bureau Insurance—Livingston

Isn't estate planning only for the very wealthy? No. Estate planning is applicable to anyone who wants to get the most mileage out of his estate, whether large or small. It is choosing a method whereby the property will be used most advantageously from the viewpoint of the original owner and the beneficiaries. The fastest way to create an estate is through life insurance. You can have one as soon as you've paid the first premium. Life insurance gives beneficiaries a form of property (cash) which is easy to manage than real estate, business properties and securities. Options are available for handling the settlement... receiving payments over a period of years rather than lump sum payments, earmarking funds for college, funding a buy-sell agreement for your business or paying off the mortgage. These are considerations important to every estate... no matter what size.

### Headquarters To Open

The Tyler County Republican Executive Committee will open a County Republican Headquarters at 112 Pavilion St., Monday, Oct. 25, at 9 a.m. The office will be open daily from 9 a.m. till 5 p.m. Literature on the Ford-Dole candidacy will be available and office served to anyone wishing to stop by the office, according to Jim Dillion.

**It's Round Up Time For 1976 Pintos Mavericks At Jack Lane Ford**

**MAVERICK** Just a few left! You can't beat the price!

**Pinto**

**Hunters! Only 1 Bronco left! Hurry!**

See The Head Wrangler, Jack Lane, Personally For The Best Deal On One Of These Throughbreds

**JACK LANE FORD, INC.**  
104 Pine 283-2322

## Fred U. News

Head: Randy Rhodes, Royce Singletary, Cady Coyle, Cynthia Thacker, Tonya McInnis, Sonya Moore, Margaret Glickstein, Lynn Huddleston, Raymond Fisher, Matt Johnson, Don Moore, Sommar Jackie Battle.

Mr. and Mrs. R.M. Deal gave a large Indian Head to Fred Elementary School in memory of their daughter, Kelly who was one of first grade students last year. It is now on display above our trophy case. Our P.T.O. is having a plaque engraved to have with it. The Indian Head is very colorful and has added a lot to our school. We thank Mr. and Mrs. Deal for their thoughtfulness.

### Approaching Marriage

Mr. and Mrs. Ronald McBride of Logansport, La., announce the approaching marriage of their daughter Lisa Marie, to Michael Roy Deutsch son of Mr. and Mrs. Roy Deutsch also of Logansport, La.

### Scouts Promote Attendance at Jamboree

WOODVILLE—The Three Rivers Council has been allotted two troops consisting of 72 boys and 8 leaders. Applicants are being accepted at the Three Rivers State Bank Tuesday night to promote attendance at the Scouts 1977 Jamboree to be held in Murrells State Park in Myrtle Beach, S.C.

### PINE CONES WANTED

\$3.50 Per Bushel For Freshly Picked Green Loblolly Pine Cones

Deliver to: Woodville Feed & Supply  
Located: Hwy 190 on Railroad Tracks  
Between 2 and 4 p.m. preferably

Consolidated Report of Condition of the \_\_\_\_\_ State Bank

of \_\_\_\_\_ in the State of \_\_\_\_\_ and Domestic Subsidiaries at the close of business on \_\_\_\_\_, 1976.

BALANCE SHEET		ASSETS		Per	Per	Per	Per
				Cent	Cent	Cent	Cent
1. Cash and due from banks	111	C	111				
2. U.S. Treasury securities	205	E	205				
3. Obligations of other U.S. Government agencies and corporations	357	E	357				
4. Obligations of United States subdivisions	70	E	70				
5. Other bonds, notes, and debentures	52	E	52				
6. Corporate stock	—	E	—				
7. Trading account securities	—	E	—				
8. Federal funds sold and securities purchased under agreements to resell	1,896	A	1,896				
9. Loans, Total (excluding unearned income)	1,155	D	1,155				
10. Loans Reserve for possible loan losses	—	D	—				
11. Demand deposits of individuals, partnerships, and corporations	1,866	D	1,866				
12. Bank premises, furniture and fixtures, and other assets representing bank premises	252	D	252				
13. Real estate owned other than bank premises	—	D	—				
14. Investments in unconsolidated subsidiaries and associated companies	—	D	—				
15. Customers' liability to this bank on acceptances outstanding	—	D	—				
16. Other assets	9	D	9				
17. TOTAL ASSETS (sum of items 1 thru 15)	1,774	D	1,774				
17. Demand deposits of individuals, partnerships, and corporations	1,130	D	1,130				
18. Time and savings deposits of individuals, partnerships, and corporations	2,055	D	2,055				
19. Deposits of United States Government	—	D	—				
20. Deposits of States and political subdivisions	118	D	118				
21. Deposits of foreign governments and official institutions	—	D	—				
22. Deposits of non-resident aliens	—	D	—				
23. Certified and officers' checks	2,222	D	2,222				
24. TOTAL DEPOSITS (sum of items 17 thru 23)	3,325	D	3,325				
25. Total demand deposits	1,866	D	1,866				
26. Total time and savings deposits	1,155	D	1,155				
27. Federal funds purchased and securities sold under agreements to repurchase	—	D	—				
28. Other liabilities for borrowed money	—	D	—				
29. Federal Reserve Bank of Dallas	—	D	—				
30. Acceptances secured by or for accounts of this bank and outstanding	—	D	—				
31. Other liabilities	—	D	—				
32. TOTAL LIABILITIES (excluding subordinated notes and debentures)	3,325	D	3,325				
33. Subordinated notes and debentures	—	D	—				
34. Surplus	150	D	150				
35. Undivided profits	200	D	200				
36. Reserve for contingencies and other capital reserves	35	D	35				
37. TOTAL EQUITY CAPITAL (sum of items 34 thru 36)	385	D	385				
38. TOTAL LIABILITIES AND EQUITY CAPITAL (sum of items 30, 31, and 37)	3,710	D	3,710				

1. Average for 18 or 30 calendar days ending with call date:  
a. Cash and due from banks (corresponds to item 1 above) 3/6  
b. Federal funds sold and securities purchased under agreements to resell (corresponds to item 8 above) 1/18  
c. Total loans (corresponds to item 9 above) 1/15  
d. Time deposits of \$100,000 or more (corresponds to Memorandum Item 3a plus 3b above) 1/10  
e. Total deposits (corresponds to item 20 above) 3/152  
f. Federal funds purchased and securities sold under agreements to repurchase (corresponds to item 28 above) —  
g. Other liabilities for borrowed money (corresponds to item 28 above) —  
h. Liabilities (other than deposits) 1/1  
i. Total deposits of deposit in denominations of \$100,000 or more 1/10  
j. Other time deposits in amounts of \$100,000 or more —

John H. Tatum, Jr., Vice-President, Cashier, of the above named bank, do hereby certify that this report of condition is true and correct to the best of my knowledge and belief.

Witness my hand and the seal of my office this \_\_\_\_\_ day of \_\_\_\_\_, 1976.

John H. Tatum, Jr. Cashier

Notary Public



Why Buy a Pressure Tank When You Can Rent One? PARGAS No Painting Worries No Maintenance Worries No Moving Worries 311 S. Magnolia 283-2578

Eliminate Texas right to work laws? Garter says yes. Ford says no. What do you say? Say it on Nov. 2nd. Vote for President Ford.

Pol. Ads. Pd. by The President Ford Committee 1550 American Bank Tower, Austin, TX 78701

JACKET JIVE by SABRENA FRIEST. ANOTHER WIN! THE MIGHTY JACKETS ARE HAVING A REALLY GOOD SEASON THIS YEAR. Their district record so far is 5-1. After having lost the first district game to the Colmesneil Bulldogs, the Jackets came back strong Saturday night and stung the Dogs 28-6.

BASKETBALL: For the Lady Jackets basketball season opened Thursday night with practice. Their first game is November 1.

HALLOWEEN CARNIVAL: This week will be time for the Halloween Carnival. Starting time is 5:30 p.m. Saturday.

Bob's Prescription Shop 1010 W. BLUFF WOODVILLE PH 283-3073. bring your prescription to.

Kirby Corner by Karen Collier

HOME COMING: The school clubs have chosen Sweetheart for the coming Homecoming activities. Sweethearts are as follows: Cheryl Jackson, football; Sheila Weeks, cheerleader; Janey Tolbert, FFA; Sandy Mullins, FHA; Debby Copley, Spanish; Honor Society; Judy Upchurch, DECA; Ora Williams, Choir; Kay Tilley, Student Council; Norma Turner, Pep Squad; and Kim Collier, Band.

Bulldog Grows by GINA PICKENS

HOME COMING QUEEN CROWNED: Saturday night the 1976 Homecoming Queen was crowned. She was Sophomore Stephanie Bailey. Each year the queen is determined by the amount of money she raises throughout the time set before the Homecoming.

FIRST LOSS: Saturday the Bulldogs suffered their first loss of the season to a very tough team. The Bulldogs battles the Chester Yellowjackets in a district game. The final score was 28-6. Come on Big Red, let's just shrug it off and win the next 3 games.

PEP RALLY: Since there will be no school this Friday because of a TSTA meeting for the teachers, the pep rally will be held at Davis' Grocery parking lot at 5:45. Let's try to have as many of you students fans, townspersons and general supporters present to draw the Bulldogs. GO BIG RED!!! SEE YA NEXT WEEK.

Now 2-1 in District Eagles Drown Bulldogs, 20-6

CORRIGAN-Rainey was the weather and Rainey was the football game last Friday as the Kirby Eagles beat 17-AA rival Corrigan-Camden 20-6. The game was a real slugfest which increased the Eagle district record to 2-1, keeping alive their district hopes.

Neither team could mount a scoring effort the rest of the second period and the score was still 6-0 at half-time as the few remaining fans huddled beneath umbrellas and raincoats.

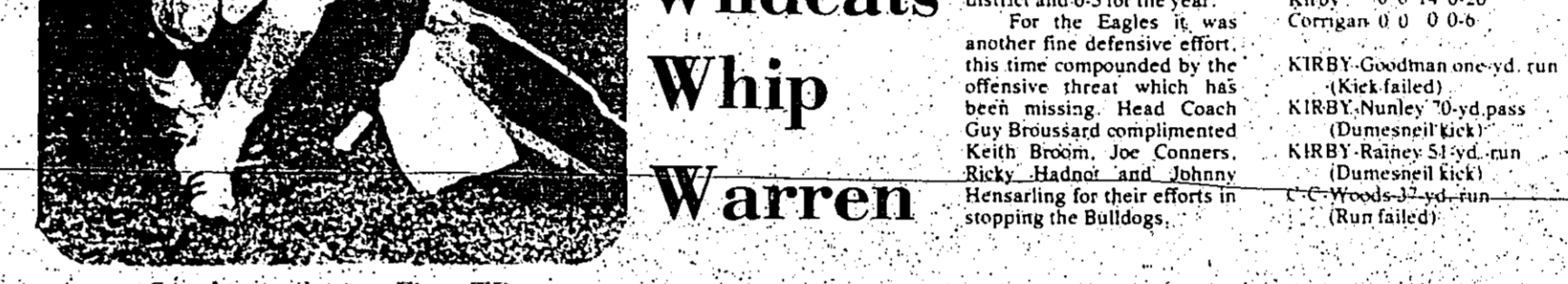

Goodman Scores First TD. KIRBYVILLE-The Kirby High Junior Varsity football team defeated the Warren Warriors last Thursday by whipping Corrigan-Camden 20-0 at Eagle Stadium.

BODACIOUS BAR B-Q

Special Wed. thru Fri. Sloppy Joe 65¢ Chester Hwy. Woodville 283-2047

C B Radio Sale

One Week Only 10/19 to 10/30. 23 Channel Pace C.B. Radio 129.00 SALE \$81.95 with antenna. Teaberry Mighty T 23 Channel CB 115.00 \$98.00. Power Supply 24.00 \$19.95. Turner Mike 2 Desk 45.00 \$34.95.

WARREN-The Warren Junior Varsity football team defeated the Kirby Eagles last Thursday by whipping Corrigan-Camden 20-0 at Eagle Stadium.

RUSTY'S HEATING & AIR CONDITIONING YORK. SALES & SERVICE CENTRAL AIR & HEATING. 105 E. Wheat St. Woodville, Texas 75797. P.O. Box 32 Chester, Texas 75936. 969-2586. 962-2419.



Brazil Run 90 yards. For TD With This Interruption.

Wheat Beats Corrigan

WOODVILLE-A good team defense and a good performance by Kyle Brazil helped the Wheat 8th grade team beat Corrigan-Camden 14-0 last Thursday.

Kirby JV Wins, 26-0

WOODVILLE-The Kirby High Junior Varsity football team defeated the Warren Warriors last Thursday by whipping Corrigan-Camden 20-0 at Eagle Stadium.

Warren JV Wins

WARREN-The Warren Junior Varsity football team defeated the Kirby Eagles last Thursday by whipping Corrigan-Camden 20-0 at Eagle Stadium.

Warriors Scalp Diboll

DIBOLL-The 8th grade Warren Warriors scalped the Lumberjacks 22-0 at Diboll last Thursday.

CART AWAY FOOD SAVINGS Grammers Grocery. 283-2520 1403 W. Bluff Woodville. October 21, 22, 23. Del Monte Whole Green Beans .39¢. Banquet Fried Chicken \$2.57. Morton Donuts 74¢. Fresh Green Cabbage .15¢. 8# Bag Potatoes 79¢. 8oz. Griffin Salad Dressing 29¢. 16 oz. Picante Sauce .88¢. Kraft Spaghetti Dinner 2/64¢. 2# Watermaid Rice 52¢. Frenches Mashed Potatoes 96¢. 3# Mrs. Tuckers Shortening \$1.31. Lipton Make-a-better-Burger 49¢. 5# Gold Medal Flour \$1.05. 2# Baby Lima Beans 49¢. Asst'd Hamburger Helper 69¢. Libby's Sloppy Joes 89¢. Iron Kettle Chili \$1.17. 28 oz. Hunts Whole Tomatoes 63¢. Del Monte Whole Green Beans .39¢. 2 Roll Sept. Towels 74¢. Giant Oxydol Detergent \$1.44. MEATS. Sliced Slab Rineless Bacon .lb. \$1.39. Small 3 and down Pork Ribs .lb. \$1.19. Fresh Pan Sausage .lb. \$1.29. End Cut Pork Chops .lb. \$1.19. Lean Ground Meat 3# Package \$2.67. Round Steak .lb. \$1.19. Chuck Steak .lb. 75¢. Grade A Whole Fryers .lb. 41¢. Picnic Hams .lb. 59¢. Hormel American Cheese .lb. \$1.29. Zumbo Party Time Bologna .lb. 89¢.



### Golden Anniversaries



Mr. and Mrs. Archie Spurlock

Mr. and Mrs. Archie Spurlock will celebrate their 50th Wedding Anniversary, Sunday October 24, 1976 at their home in Warren, Texas. Calling hours are from 2:00 to 5:00 p.m. no gifts please.

Honoring the event will be their children, Mr. & Mrs. Floyd Inman (Lewell), Mr. & Mrs. Jimmy Wills (Lutz), Mr. & Mrs. C. D. Spurlock (Buddy) and Mr. Travis Spurlock. Four grandchildren and three great grandchildren will also be helping with the celebration.

The honored couple were married on October 26, 1926 at Hicksbaugh, Texas.



Mr. and Mrs. Frank Wright

GOLDEN ANNIVERSARY—Mr. and Mrs. Frank Wright of Warren will be honored on the occasion of their golden wedding anniversary this Sunday, Oct. 24, with a reception in their home from 2 to 4 p.m. Friends are invited through the press. No gifts, please.

### Kirby High Honor Roll

WOODVILLE—Nineteen students made all A's and 69 made all A's and B's in the honor roll announced for the first six weeks at Kirby High School.

Those making all A's are:

12th grade: Cynthia Farre, Cheryl Jackson, Kay Tillery.

11th grade: Karen Collier, Collier and Chertis Sherrod.

10th grade: Micah Bass, Carla Bean, Marian Garner, Cathy Jernigan, Novella McCullough, Ander Mitchell, Ralph Mullins, Patrick Nichols and Kelly Spirling.

9th grade: Patricia Best, Kriste Broussard, Jan Melton and Connie Tillery.

Those making all A's and B's are:

12th grade: Frances Ashworth, J. R. Bateman, Frances Bean, Ralph Bean, Royce Best, Cynthia Brown, Janis Boykin, Kim Collier, Deborah Coplen, Beverly Dozier, Charles Durham, Mary Ann Freeman, Melissa Garner, Alesia George, Janet Gregory, Liz Harrison, Martisela Hernandez, Terry Hill, Alice Horn, Tena Johnson, Jean Krause, Sandra Mullins, Eric Pike, Mike Riley, James Roy, Susan Snider, Ladnam Strucker, Lee Taylor, Stefan Tolbert, Jay Taylor, Norma Turner, Tammy Van Winkle, Lesa Willmon, Jerry Wilson, Rita Winters and Clayton Wright.

11th grade: Pam Allen, Annie Broom, Donna Clark, Mike Earmshaw, Kim Estler, Kevin Hudson, Carol Hutchins, Doug Hutchins, Lisa Kirkland, Floyd Marsh, Rusty McCulley, Dennis Midkiff, Suzanne Ogden, Elliot Sumners and Vatie Lee Wooten.

10th grade: Susan Brodnax, Ganata Christian, Lloyd Durr, Carol Graham, Shirley Mack, Daniel Mitchell, Peggy Thrall and Denise Stanford.

9th grade: Laura Gainey, Tony Ham, Frank Hanna, Mike McKinley, Doug Richter, Wayne Rose, Mark Strucker, Teresa Wallis and Glenda White.



### Mitchons Named Gold Star Boy & Girl

GOLD STAR—Beverly and Timothy Mitchon have been selected as the 1976 4-H Gold Star Boy and Girl for Tyler County, the highest County award offered in 4-H. Beverly and Tim are the son and daughter of Mr. and Mrs. M.A. Mitchon of Colmesneil. Beverly and Tim will be honored with other District 9 Gold Star winners at the District 9 Gold Star Banquet, November 9, at Stephen F. Austin in Nacogdoches.

### Nichols- Jinnette Appointed

AUSTIN—Former Gov. John B. Connally, chairman of the President Ford Committee in Texas, has appointed Col. Carl Nichols and Mrs. James Jinnette of Woodville as Co-Chairpersons for Tyler County.

Col. Nichols and Mrs. Jinnette will bring to the campaign the coordination needed to assure that all Texans understand the President's firm stand on the issues confronting our country today," Connally said.

"I believe President Ford speaks for the majority of Texans in his stand on such issues as agriculture, taxation, right-to-work, national defense, energy, and need-

less federal spending," Connally said.



You should meet him, get to know him. He's the expert who has the answers to all your insurance problems—Auto, Life, Business, Home. He can save you money. Too. A good man to know. Call him soon.

Auto-Life-Fire  
Truck-Commercial  
FAST—FAIR—FRIENDLY

Lewis Hudson  
215 Kelly Blvd.  
283-3724  
Woodville, Texas

**DON'S**  
Heating & Air Conditioning  
SALES & SERVICE  
COMMERCIAL  
AIR-HEATING  
Refrigeration  
★ Fedders  
Chester 969-2534  
WOODVILLE 283-3722

### WORLD'S FINEST WATER PUMP



**PARGAS**  
311 S. Magnolia  
Woodville  
283-2578

PUBLISHER'S COPY  
Consolidated Report of Condition of THE FIRST STATE BANK  
of COLMESNEIL, in the State of TEXAS, and Domestic Subsidiaries at the close of Business on SEPTEMBER 30, 1976.

BALANCE SHEET		ASSETS		Sh.	Item	Col.	Mill	Thous.
1	Cash and due from banks	C	7	A	1		435	1
2	U.S. Treasury securities	B	1	E	2		703	2
3	Deposits of other U.S. government agencies and corporations	B	2	E	3		402	3
4	Obligations of States and political subdivisions	B	3	E	4		120	4
5	Other bonds, notes, and debentures	B	4	E	5		120	5
6	Corporate stocks	B	5	E	6		0	6
7	Trading account securities	B	6	E	7		0	7
8	Federal funds sold and securities purchased under agreements to resell	D	4	A	8		210	8
9	a. Loans, Total (excluding unearned income)	A	10		9	1,746	9	9
	b. Less: Reserve for possible loan losses				10	18	10	10
	c. Loans, Net					1,728	11	11
10	Direct lease financing					0	12	12
11	Bank premises, furniture and fixtures, and other assets representing bank premises	F	11	A	11	96	13	13
12	Real estate owned other than bank premises	F	12	A	12	24	14	14
13	Investments in unconsolidated subsidiaries and associated companies	F	13	A	13	0	15	15
14	Customers' liability to this bank on acceptances outstanding	G	7		14	0	14	14
15	Other assets	G	8		15	23	15	15
16	TOTAL ASSETS (sum of items 1 thru 15)					3,765	16	16
17	Demand deposits of individuals, partnerships, and corporations	F	17	A	17	1,685	17	17
18	Time and savings deposits of individuals, partnerships, and corporations	F	18	B+C	18	821	18	18
19	Deposits of United States Government	F	19	B+C	19	15	19	19
20	Deposits of States and political subdivisions	F	20	B+C	20	106	20	20
21	Deposits of foreign governments and official institutions	F	21	B+C	21	0	21	21
22	Deposits of commercial banks	F	22	B+C	22	0	22	22
23	Certified and officers' checks	F	23	B+C	23	35	23	23
24	TOTAL DEPOSITS (sum of items 17 thru 23)					3,463	24	24
25	a. Total time and savings deposits	F	25	A	25	1,236	25	25
26	b. Federal funds purchased and securities sold under agreements to repurchase	F	26	B+C	26	1,227	26	26
27	Other liabilities for borrowed money	F	27	B+C	27	0	27	27
28	Mortgage indebtedness	F	28	B+C	28	0	28	28
29	Acceptances executed by or for account of this bank and outstanding	F	29	B+C	29	0	29	29
30	Steady letters of credit outstanding	F	30	B+C	30	0	30	30
31	TOTAL LIABILITIES (excluding subordinated notes and debentures)					3,463	31	31
32	Subordinated notes and debentures	H	9		32	0	32	32
33	Preferred stock: a. No shares outstanding	H	33		33	0	33	33
34	Common stock: a. No shares authorized	H	34		34	1,000	34	34
	b. No shares outstanding	H	35		35	0	35	35
36	Surplus	H	36		36	100	36	36
37	Undivided profits	H	37		37	100	37	37
38	Reserve for contingencies and other capital reserves	H	38		38	0	38	38
39	TOTAL EQUITY CAPITAL (sum of items 32 thru 38)					302	39	39
40	TOTAL LIABILITIES AND EQUITY CAPITAL (sum of items 31, 32, and 39)					3,765	40	40

MEMORANDA

- Average for 15 or 30 calendar days ending with last date:
  - a. Federal funds sold and securities purchased under agreements to resell (corresponds to item 8 above) 470
  - b. Federal funds sold and securities purchased under agreements to resell (corresponds to item 8 above) 227
  - c. Total loans (corresponds to item 9 above) 1,746
  - d. Time deposits of \$100,000 or more (corresponds to Memoranda items 2a plus 3b below) 1,058
  - e. Total deposits (corresponds to item 24 above) 3,463
  - f. Federal funds purchased and securities sold under agreements to repurchase (corresponds to item 25 above) 1,236
  - g. Other liabilities for borrowed money (corresponds to item 26 above) 0
  - h. Steady letters of credit outstanding (corresponds to item 30 above) 0
  - i. Time certificates of deposit in denominations of \$100,000 or more 0
  - j. Other time deposits in amounts of \$100,000 or more 106

John H. Lutz, Vice President & Cashier, of the above-named bank, do hereby certify that this report of condition is true and correct to the best of my knowledge and belief.

Corrected Attest: *[Signature]* Director

State of Texas, County of Tyler, this 21st day of October, 1976.

WALTER H. BERRY, Notary Public

**COW POKES** By Ace Reid

"I know you're a banker, but a certain rancher said you might want to buy some feed on account of you're liable to end up with his steers."

**WHEN IT COMES TO MONEY WE STEER PEOPLE RIGHT**

Around town we are known as 'straight-shooters' because we feed no one a bum steer. Folks just keep coming back for more and more of our sound financial advice.

**CITIZENS STATE BANK**  
P. O. BOX 109, WOODVILLE, TEXAS 75797

FDIC  
Give Us A Chance To Say Yes



Second Grade Spooks Enjoyed The Ride

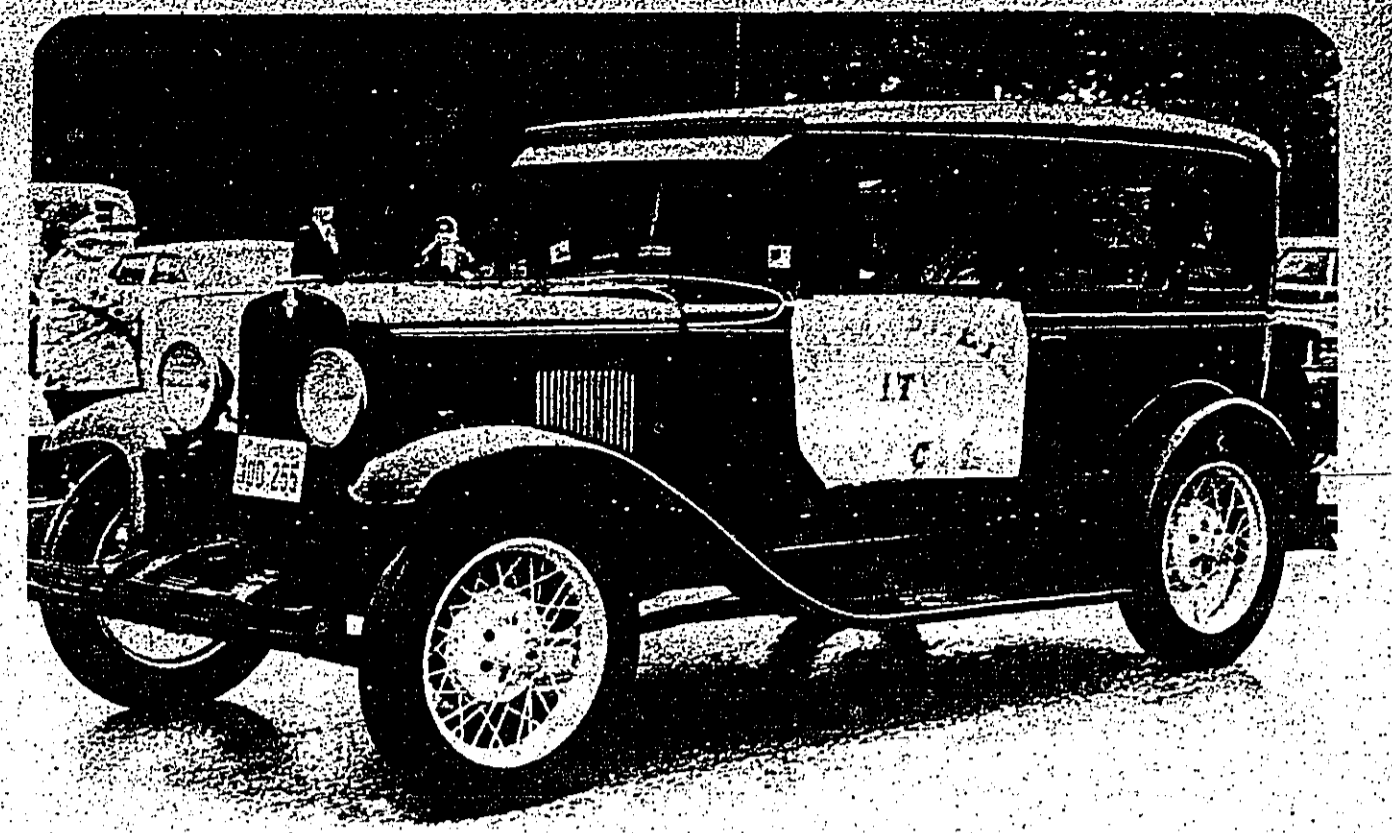

The City Council Rode In Style

## Colmesneil Homecoming 1976



Homecoming Queen Stephanie Bailey



The Bulldogs Take The Field Before The Game



Mini-bikers In The Parade



Too Much Fun?

## Yellowjackets Sting Bulldogs 28-6



Tommy Collins Moves For Yardage Before Being Injured

COLMESNEIL—The Yellowjackets spoiled their homecoming for the Colmesneil Bulldogs last Friday by beating their hosts 28-6 in District 12-B action. The win pushed the Jackets into a tie with the Bulldogs for the first place in the district with identical 4-1 records. Earlier in the season Colmesneil had beaten Chester 24-6.

Tailback Anthony Freeman was the big gun for the Jackets as he galloped for 170 yards on 30 carries and two touchdowns.

Colmesneil looked like it would take control of the game in the first quarter as the Bulldogs put together a six-play, 75-yard drive for a touchdown with 8:52 left in the initial period. Tommy Collins got the score on a seven-yard burst up the middle. Collins set up the score with a 38-yard run to the Jacket 12-yard line.

The try for two points failed and the Dogs led 6-0.

Lightning then struck the Bulldogs as Collins was injured on the kickoff to Chester and was sidelined for the remainder of the game.

Chester's defense stiffened after that, however, and with 1:24 left in the first quarter Freeman scored on a 12-yard run, capping a six-play, 34-yard drive. The TD followed a face mask-eating penalty on the Dogs which gave Chester a first and 10 at the Colmesneil 12.

The Jacket's try for two failed also, and the score was tied 6-6 at the end of the first period.

Late in the first period a Jacket defender fell on a Bulldog fumble on the Colmesneil 20 yard line. Four plays later, Freeman punched in from the one for six more Jacket points. Freeman also got the two point conversion to make the score 14-6 early in the second period.

The Bulldogs came back in a hurry as L.C. McKinney picked up 20 yards on three carries and Jeff Moffett added five more. Then quarter-back Moffett dropped back and threw a pass which was intercepted by the Jacket's Ricky Payne who returned the ball 25-yards to the Bulldogs 23. The Bulldogs defense held the Jackets, but the offense could not start a drive before the first half ended.

In the second half, neither team was able to do anything with their first possession. A Jacket punt was killed at the Bulldog one and the Dogs had to take their second possession with their backs against the wall. On third down and five, Moffett lofted a pass to Ralph White for 65-yards to the Jacket 30. The drive died there, however, and Chester took over.

The Bulldogs, now 5-1 on the year, face Sabine Pass next week in Colmesneil with game time at 7:30 p.m.

Hubert got the score with a five-yard run with 1:06 left in the game. Kent Bodley ran for the PAT and the final score was 28-6.

The Bulldogs, now 5-1 on the year, face Sabine Pass next week in Colmesneil with game time at 7:30 p.m.

Hubert got the score with a five-yard run with 1:06 left in the game. Kent Bodley ran for the PAT and the final score was 28-6.

COLMESNEIL 6 6 6 28  
COLMESNEIL 6 0 0 6



Small Ads... Big Results!

CLASSIFIED ADS!

Petit Jury List For October 26 Released

WOODVILLE-86th District Clerk Patricia Brown has released the following list of Petit Jurors due to report to the District Courtroom on the second floor of the Tyler County Courthouse at 9 a.m., Tuesday, Oct. 26, 1976.

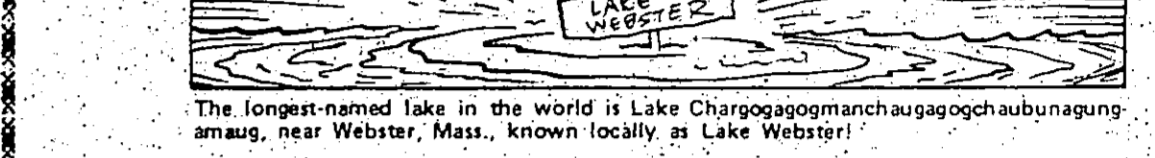

EAST TEXAS LAND COMPANY Real Estate Sales & Appraisals. 210 S. Magnolia Woodville, Texas 283-5252.

Jerry Grimes 283-2472 Emory Walker 283-5337 Jerry Buck 837-4404 Attention Texas Vets! - Veterans Land Program is Now Open!

LAND LAND WITH HOMES (1) ROCK BOTTOM... (2) DEVELOPERS-INVESTORS... (3) RESTFUL RETREAT... (4) BAZILLING BEAUTY... (5) THE ULTIMATE... (6) REMODELED BEAUTY... (7) VET TRACTS... (8) HIGHLY IMPROVED... (9) MECHES RIVER... (10) BUILDING SITE... (11) LARGES GREEN... (12) BECLUDED RETREAT... (13) COMMUNITY WATER... (14) LOOK-LISTEN... (15) CITY CONWAY... (16) OLD HOMEPLACE... (17) WEST BAY... (18) CUSTOM BUILT... (19) REAL SLEEPER... (20) WALK TO SCHOOL... (21) BEAUTIFUL LAKE... (22) WEEKENDER HIDEAWAY... (23) COLUMBIAN AREA... (24) VALLEJO... (25) LANGE RANCH... (26) REAL STEAL... (27) DODD REIGNS... (28) INVESTMENT PROPERTY... (29) LOOK AT THIS... (30) CLEARLY READY...

HOMES (1) WEST BAY... (2) CUSTOM BUILT... (3) REAL SLEEPER... (4) WALK TO SCHOOL... (5) BEAUTIFUL LAKE... (6) WEEKENDER HIDEAWAY... (7) COLUMBIAN AREA... (8) VALLEJO... (9) LANGE RANCH... (10) REAL STEAL... (11) DODD REIGNS... (12) INVESTMENT PROPERTY... (13) LOOK AT THIS... (14) CLEARLY READY...

LOTS CAMPS (1) 100x100 Forest Lanes... (2) 100x100 Forest Lanes... (3) 100x100 Forest Lanes... (4) 100x100 Forest Lanes... (5) 100x100 Forest Lanes... (6) 100x100 Forest Lanes... (7) 100x100 Forest Lanes... (8) 100x100 Forest Lanes... (9) 100x100 Forest Lanes... (10) 100x100 Forest Lanes...

LONGHORN PROPERTIES REAL ESTATE. H. K. PITTS, PAUL PITTS, PHIL MCCLURE, 547-2640, 443-3774, 283-5787, WARREN, HOUSTON, WOODVILLE.

IVANHOE REAL ESTATE. Lots at Lake Ivanhoe. 21. down Notes 10. month. 2 Bdrm. brick living room, dining room, etc.

WOODVILLE REALTY. 283-3110. Real Estate. OTIS G. SMITH, P.O. Box 221, Hillister, Tex. Ph. 283-2997. Res. 283-3525.

Real Estate. 802 W. Bluff Woodville. 283-3727. H.D. Schulse, J. Robert McColman, C. Grady Holderman.

Farms-Ranches. 157.75 acres in meadow and grass. Balance to timber on tract. One of the best places in Tyler County.

Acreage. North of Spurge on FM 82. Beautiful wooded 2 acres tract. 82,000.00. Also some larger tracts 3725.00 and 3265.00 per acre.

Lots - Developed. Choice lots for residential in Woodville. All utilities, curb and gutter.

Commercial. Large lot with Hwy. frontage on US 150. 11.500.00. Large lot, ideally situated for business or office use.

A & L CLUB 385-9020. Larry and Glenn THE GORDON BOYS. Mike Drake-Bass Rocky Rizzatto. 4 miles E. of Silsbee. Every Wed. Friday on Hwy. 96. Saturday and Sunday.

Beautician Needed. License Required. Linda's Beauty Shop. 283-5454.

September Deed Transactions. A.D. Clifton to John B. Swafford, J.B. Moser Survey A-50. 99-760. Pg. 215.

BUSINESS DIRECTORY. HENRY'S CABINET SHOP. 25 years experience. Remodeling, painting, roofing, electrical, plumbing, etc.

Land Clearing and Dirt Work. 837-5326. CUSTOM JOHN R. BARNES & SON. CHESTER, TEXAS. 969-2267.

Plumbing & Electrical Work. 969-2447. TREE EXPERT. Clearing, Topping, Stump Removal, etc.

Mexican Imports. Hillister, Texas. Buy your Christmas gifts in October from Dee Bates and get a 10% discount on purchases totaling 10.00 through October. 283-2782.

SEGREST GUN SHOP. GUNS BUY-SELL TRADE REPAIR. 283-5301. 2 Miles S. Woodville, Hwy. 69.

RAY'S AUTO ELECTRIC CO. REPAIR ALTERNATORS, STARTERS, GENERATORS. Complete Automotive Electrical Service. All Work Guaranteed. 715 S. Magnolia 283-2280.

CARPENTER CONTRACTING. Large or Small. New or Repair. Contact Ph. 429-3028.

FOR SALE. Refrig. for sale. 429-3516. FOR SALE. 1975 Oldsmobile Delta 88. 429-3516.

LEASE. 1975 Oldsmobile Delta 88. 429-3516. REWARD. \$500.00. For any information that will lead to the recovery of the \$500.00. 429-3516.

FOR RENT. 1975 Oldsmobile Delta 88. 429-3516. HELP WANTED. Agents-Store. Earn big money with fast selling natural hair growth stimulator. 429-3516.

REAL ESTATE. 1975 Oldsmobile Delta 88. 429-3516. GARAGE SALE. RUMBLE SALE. We have sale of 3000.00 worth of furniture and appliances. 429-3516.

USED SPECIALS THIS WEEK. 1974 Int'l Pickup 1/2 ton, 4 speed, good tires, no rust. 1,995.00. 1974 GMC 1/2 ton, 4 wheel drive, auto, air, Pwr., 10" tires. 3,650.00.

Trucks. 1974 Int'l Pickup 1/2 ton, 4 speed, good tires, no rust. 1,995.00. 1974 GMC 1/2 ton, 4 wheel drive, auto, air, Pwr., 10" tires. 3,650.00.

Cars. 1974 Pontiac Firebird Esperit, Radio/tape, air, etc. 3,495.00. 1973 Buick Century Luxus. 4 dr., one owner, clean. 2,495.00.

A & M MOTOR CO., INC. 283-2534 605 S. Magnolia Woodville.





### TMA Urges Medical Training Programs

AUSTIN—To increase the number of practicing physicians in the state, Texas must expand and fully fund primary care training positions, said William F. Ross, M.D., Chairman of the Texas Medical Association's Council on Medical Education and Hospitals, Thursday.

TMA recognizes that we do have shortage of primary care physicians—those in family practice, internal medicine, pediatrics and obstetrics/gynecology, Dr. Ross said.

Between 1972 and 1980, Texas medical schools will have graduated 6,284 new physicians, but to have more doctors for the Texas health care delivery system, we've got to go one step further," said the San Benito physician.

After receiving the MD degree, a medical school graduate generally must take at least three years of graduate training before he or she actually enters the private practice of medicine, he said.

"We do not have an adequate number of primary care residency positions in the state. The new doctor is forced to seek training positions in other states," Dr. Ross said.

Conducting a two-year study, the TMA Council on Medical Education and Hospitals has designed a plan for development and expansion of primary care residencies in Texas, Dr. Ross said.

The doctor said the plan is based on the principle that the number of first year residency positions should approximate the number of graduates of Texas medical schools, and that state funding should be provided for the expansion of primary care residency programs. Appearing before the Program Development Committee of the Coordinating Board, Texas College and University System, Dr. Ross urged the Texas legislature to support state funding for residencies beginning with the 1977-78 biennium. With full funding of proposed residencies, the present 388 primary care residencies could be increased to 618 by 1979, he said.

"If such a plan is not implemented, increasing numbers of Texas graduates will be forced each year to leave the state to do their graduate training. In July 1976, 112 Texas graduates sought positions in family practice, yet Texas had only 85 positions to offer. Thus 27 potential Texas family doctors left the state, and studies have shown the probabilities of their practicing in Texas are lower since they are training elsewhere," he warned.

"Perhaps the Texas Commissioner of Higher Education, Kenneth Ashworth, put it best when he said, 'You might say that Texas is subsidizing health care delivery in other states.'

By providing full state funding for residency programs the state will have available physicians who have received their training in quality programs, the probability of producing significant numbers of physicians in the least amount of time will be increased, and the types of physicians that are most needed will be made available," Dr. Ross said.

"Because we want more doctors to serve Texas in the quickest possible time, we support full funding and expansion of primary care residencies in Texas," Dr. Ross said.

"By utilizing the state's limited resources in this manner, the Texas Medical Association firmly believes that the state of Texas will be able to provide the largest number of physicians in the least amount of time with the most efficient use of our citizens' dollars," he said.

### 'Heidi' At Angelina

LUFKIN—The Angelina College Service League will sponsor three productions for Children's Theatre this year. These productions feature professional actors and actresses and are primarily for the entertainment of children.

HEIDI, the first production, will be presented Oct. 21-22 at the Elmer Anderson Theatre. There will be two performances. The matinee will be at 2 p.m. and the evening performance will be at 7 p.m.

HY-TOP ALL PURPOSE FLOUR 5 LB. BAG

LIMIT 1 W/5 PUR

# 49¢

KRAFT WHIPPED Parkay 6 STICK PKG

# 49¢

HY-TOP CANNED DRINKS ASSORTED FLAVORS

12 OZ. CANS

# 81¢

DALLARD SWEET MILK Biscuits

CANS 10

# 81¢

VEGETABLE SHORTENING Snowdrift 3 LB. CAN W/5 Pur.

LIMIT 1

# 98¢

REFRESHING COCA COLA

LIMIT 4

# 41¢

Quarts

### Range Bull Sale Set

HOUSTON—Commercial cattlemen from throughout the Southwest are invited to participate in the all-breed registered range bull and commercial female sale to be held as part of the annual Houston Livestock Show and Rodeo. The show will run from February 23 through March 6 with rodeo performances beginning on February 25.

The sale, which in the past has attracted some of the finest cattle in the state and buyers from throughout the Southwest, is scheduled for Sunday, Feb. 27 at 1 p.m. in the show's air-conditioned livestock building, Don Jones assistant general manager, stated.

"For the first time, the sale will be held on the first Sunday of the show. This change was made in order to better accommodate both buyers and exhibitors."

The deadline for consignments is February 1, 1977, and all consignments are subject to approval by a screening committee. Each animal must meet strict specifications or it will not be allowed in the sale. The following rules will be observed:

1. All animals must be accredited veterinarian-indicated fertility, must accompany each bull to the sale. Bulls must be between 18 months and four years old to be eligible for the sale and not more than 15 bulls per consignment can be entered.

2. Female cattle must be palpated not more than 30 days before the sale. In addition, a certificate from an accredited veterinarian on each animal must be submitted to the management before the sale attesting that the female is either bred and safe in calf or open and that open heifers are potential breeders. A minimum of five heifers and/or cows must be entered.

The bulls must be registered. The heifers can either be registered high grade, purebred or an F1 cross.

Cattle entered in individual classes are not eligible for the sale.

Jobs stressed the two-fold importance of the sale.

"Besides allowing buyers to purchase additional and/or better bred sires and replacement heifers, the sale also gives those entering the cattle business for the first time the opportunity to obtain high quality commercial cattle to start a herd, or boost the quality of existing cattle," Jobs stated.

Additional information on the all-breed registered range bull and commercial female sale is available from the Houston Livestock Show and Rodeo, P.O. Box 20070, Houston, Texas 77025.

### Revenue Sharing Up

AUSTIN—Comptroller Bob Bullock said Thursday that an analysis by his office shows that Texas cities and counties spent a combined total of \$2.2 billion in federal revenue sharing funds during fiscal year 1975, which ended June 30, 1976.

Bullock said cities spent 72 percent of their \$132.3 million in revenue sharing allocations for capital improvements and the remaining 28 percent for operating expenses.

Counties, he said, spent 62 percent of their \$99.9 million in allocations on capital improvements and 38 percent on operating expenses.

The analysis for local government use of federal revenue sharing funds was contained in the Comptroller's September monthly financial statement.

The analysis also showed that the biggest source of revenue sharing money by local governments was transportation, which accounted for \$6.1 million or 26 percent of all revenue sharing funds spent by cities and counties during the year.

Bullock said August state expenditures of \$40.4 million ended the state's 1976 fiscal year for total expenditures of \$2.2 billion, an increase of \$26.4 million over the previous year.

Revenue for August was \$33.5 million, he said, closing the fiscal year with total revenues of \$2.6 billion. That's 16 percent, or \$917.1 million, less than the previous fiscal year.

WORTH 500 SERIALS BOX TOPS

BROOKSHIRE BROTHERS BOX TOPS

SUPPORT YOUR SCHOOL

BOX TOPS FOR FUN 'N' FITNESS

BONUS CERTIFICATE

COFFEE \$3.49

HEALTH & BEAUTY AIDS

ANACIN Pain Reliever Tablets 811 100 \$1.79

Noxzema Skin Cream 6 oz. jar \$1.49

ASPIRIN 811 100 37¢

ALCOHOL 16 oz. Btl. 35¢

Lady Scott Facial TISSUE 53¢

Hy-Top Double Edge Platinum Razor BLADES Pkg. 10 89¢

Antiseptic Mouthwash 12 off 14 oz. Btl. 89¢

LISTERINE 15 oz. Btl. 89¢

Vaseline Intensive Care LOTION 15 oz. Btl. \$1.89

Pillsbury Basic Bundt CAKE MIX 89¢

KRAFT FRENCH SALAD DRESSING 16 OZ. BTL. 89¢

KRAFT MACARONI & CHEESE DINNERS 14 OZ. PKG. 65¢

MARSHMALLOWS 16 OZ. BAG. 65¢

HUNTS TOMATO JUICE 4 OZ. CANS 59¢

TRASH CAN LINERS 15 OZ. BTL. \$1.89

PINE SOL 15 OZ. BTL. 89¢

Kraft Grapefruit and Orange JUICE 2 qt. Jar 99¢

NABISCO OREO CHOCOLATE COOKIES 19 OZ. PKG. 85¢

DEL HAVEN SALAD DRESSING QUART 59¢

HY-TOP EVAPORATED M'LK 29¢

HY-TOP IODIZED SALT 16¢

HOLIDAY PAPER PLATES 59¢

HY-TOP SALTINE CRACKERS 49¢

HUNTS TOMATO SAUCE 5 \$1.00

COUPON FOR 50 EXTRA STAMPS

COUPON FOR 100 FREE STAMPS

QUALITY PLUS PRICE

MAYONNAISE 99¢

QUALITY PLUS PRICE

Bounce \$1.89

QUALITY PLUS PRICE

Klean & Shine \$1.39

QUALITY PLUS PRICE

HY-TOP PINK GRAPEFRUIT JUICE 49¢

QUALITY PLUS PRICE

POWERED DETERGENT DASH KING SIZE 28" OFF \$1.99

QUALITY PLUS PRICE

HUNTS TWEED OR WHOLE TOMATOES 3 19 OZ. CANS \$1.

QUALITY PLUS PRICE

LADY SCOTT FACIAL TISSUE 45¢

### ALL QUANTITY RIGHTS RSVD

### meat specials — PRICES GOOD OCTOBER 20-21-22-23-25 & 26-1976

### PRODUCE SPECIALS

### FOOD STAMPS

### FROZEN FOODS

USDA GRADE A FRYERS 37¢

HY-TOP SLICED BACON \$1.19

HY-TOP FRANKS 12 OZ. PKG. 59¢

EXTRA FANCY RED DELICIOUS Apples LB. 29¢

SWEET TEAS JUICY ORANGES 12 FOR \$1.

SWEET YELLOW ONIONS 15¢

CRISP GREEN CELERY 29¢

US. NO. 1 EAST TEXAS YAMS 29¢

HI-DRI PAPER TOWELS 39¢

BIG ROLL

NY-TOP FROZEN FRENCH FRIES 7 LB. BAG. 69¢

MEXICAN DINNERS 59¢

GOTON NEWBATTER FISH FILLETS 12 OZ. PKG. \$1.49

ORANGE JUICE 12 OZ. CAN 49¢

TURNIP GREENS 18 OZ. CELLO BAG. 53¢

RATH HICKORY SMOKED PORK CHOPS LB. \$1.59

DECKER FLATT BONELESS PITT HAM \$1.69

BROOKSHIRE SLAB SLICED BACON \$1.19

OSCAR MAYER CHOPPED HAM 8 OZ. \$1.15

OSCAR MAYER BOLOGNA 8 OZ. 75¢

OSCAR MAYER BACON BITS 3 OZ. 79¢

HORMEL KOLBASE SAUSAGE 12 OZ. \$1.29

HORMEL LITTLE SIZZLERS 12 OZ. 89¢

SWIFT TURKEY 2 LB. ROAST \$2.29

Mixed Meats \$2.89

White Meat \$3.39

EXTRA 1 PAM GROND BEEF LB. 98¢

KRECK'S SMOKED LINK DELIGHT SAUSAGE LB. 79¢

RUDY FARM REG. OR HOT ROLL SAUSAGE \$1.39

WISCONSIN CHEESE \$1.59

KRAFT DELUXE AMERICAN, PIMENTO OR SWISS CHEESE 8 OZ. 79¢

KRAFT JALAPENO PEPPER LOAF LB. \$1.29

ARMOUR BOLOGNA 12 OZ. 89¢

ARMOUR SMOOKES 12 OZ. PKG. 89¢

USDA CHOICE CERTIFIED TENDER BONELESS BEEF CHUCK ROAST \$1.18

USDA CHOICE CERTIFIED TENDER BEEF ROUND STEAK \$1.48

USDA CHOICE CERTIFIED TENDER EYE-O-ROUND STEAK \$1.88

USDA CHOICE CERTIFIED TENDER SIRLOIN TIP STEAK \$1.68

ARMOUR GOLDEN STAR CAN HAMS 3 LB. CAN \$7.87

ARMOUR MIRA CURE BACON 18 OZ. \$1.15

CARLTON POTATO SALAD CTN. 57¢

LAND O' ERST ASSTD. MEATS PKG. 39¢

COUPON FOR 50 FREE STAMPS

COUPON FOR 50 FREE STAMPS

COUPON FOR 50 FREE STAMPS

COUPON FOR 50 FREE STAMPS

COUPON FOR 50 FREE STAMPS

COUPON FOR 50 FREE STAMPS

BREAST O' CHICKEN TUNA 6 1/2 OZ. CAN 49¢

FROM OUR DAIRY BORDENS SOUR CREAM OR DIPS 8 OZ. CTN. 39¢

BORDENS DUTCH CHOCOLATE MILK QUART 53¢

ROAST \$2.29

Mixed Meats \$2.89

White Meat \$3.39

Rath Bologna, Salami, Spiced Luncheon, Pickle, and Olive Leaf LUNCH MEATS 6 oz. Pkgs. each 53¢

Brookshire Bros. THE BEST FOR LESS North Charleston Woodville

HY-TOP GOLDEN CORN 303 CANS \$3.11

HY-TOP GARDEN SWEET PEAS 302 CANS \$3.11

DOUBLE STAMPS TUESDAY WITH \$2.00 PUR. OR MORE (EXCLUDING CIGARETTES)



# Look Here Each Week For Photos Of Each \$20.00 Booster Winner

Enter Today



**RAUNCH HOUSE**  
STEAKS  
BAR-B-Q

Take Home a Dozen

519 S. Magnolia  
Call 283-5273



**MCCULLOCK**  
PRO 10-10 AUTOMATIC

ONLY \$199.95

**B.J. SMITH GARAGE**  
Hillister, Tex. Ph. 283-3070



JAY BROCATO, a sophomore at Warren High School was the only person to pick all the games correctly. Here he receives his \$20. check from Jewell Beck of the Woodville Inn.

**THIS OLD HOUSE.**

stocked full of  
**ANTIQUES GROCERIES**  
FRESH PIT BAR-B-Q  
and  
COUNTRY SMOKED  
SAUSAGE - BACON  
HAMS

Visit the New Greenhouse  
U.S. Hwy 287  
and F.M. Rd. 256  
Woodville.

**WILLIAMS V&B GROCERY**  
Hwy 92 at Town Bluff

Are Backing the  
**WOODVILLE EAGLES**  
ALL THE WAY

We Offer  
Fresh Meat  
Milk - Bread  
Fresh Produce  
Sundries - Oil  
Mobil Gas.

Fresh Hickory Smoked  
Bar-B-Que Plates and  
Sandwiches.

Orders To Go Or Eat  
In Our Dining Room.



LILLIE BERRY, a student at Chester High School is shown accepting her \$20 check from Joe Rilev, owner of JO-BE Auto Parts in Woodville.

**JARROTT'S**  
Walgreen's  
PHARMACY

for PRESCRIPTION and all your DRUG STORE needs

HEALTH - BEAUTY - GIFTS  
COSMETICS - FOUNTAIN

Dependable Prescription Service

Registered PHARMACIST on DUTY at all Times

205 S. Magnolia 283-2550

We're Backing Our  
**CHESTER Yellowjackets**

100%

"Support your local team"

**WOODROME'S GROCERY** CHESTER

**RAY KRAUSE RESTAURANTS**  
IN WOODVILLE

SAYS "Go-Team-Go" to All Tyler County Football Teams and don't forget before and after the game visit one of these fine restaurants

**DOGWOOD DRIVE-IN**  
Complete Restaurant & Outside Service  
202 N. Magnolia St., Woodville, Texas

**RAYS FRIED CHICKEN**  
Fried Chicken and Hamburgers To Go  
418 S. Magnolia St., Woodville, Texas

**MAGNOLIA RESTAURANT**  
Complete Restaurant Facilities and Daily Buffet  
1110 S. Magnolia St., Woodville, Texas

"You'll always be a Winner when you eat with Ray Krause"

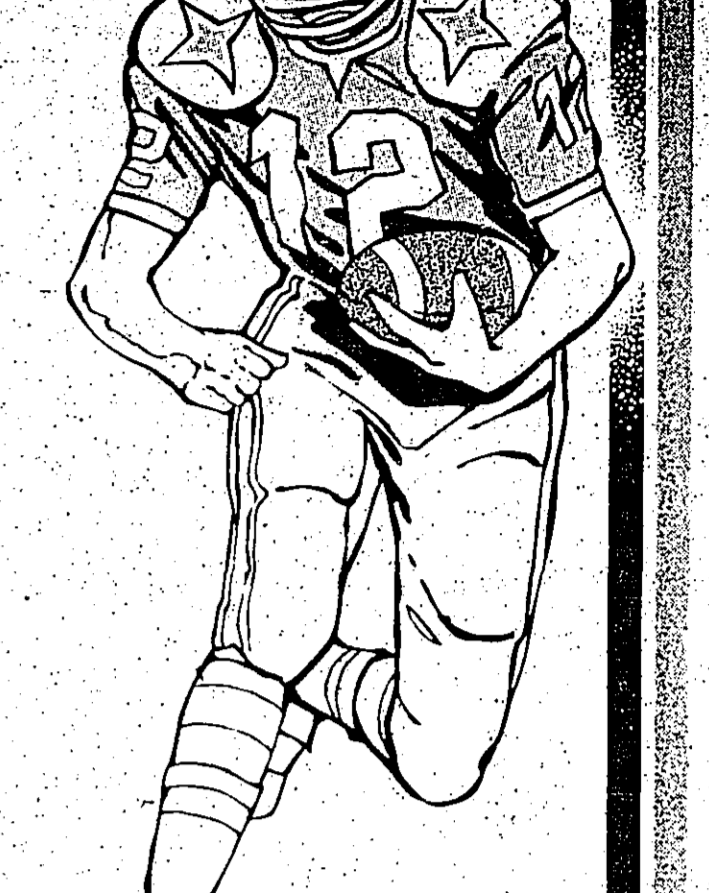

**Woodville Inn**  
Try Our Daily  
**BUFFET**  
From 11 a. m. till 2 p. m.

283-3741

501 N. Magnolia  
Hwy 287  
49 North

## RULES:

- All entries must be in the Tyler County Booster mailbox or brought into the Booster Office by 4 p.m. Friday afternoon. Send to Box 248, Woodville, Texas or bring by Booster Office at 104 South Charlton in Woodville.
- Entry can be made on entry blank on this page or facsimile of such drawn on a 3" x 5" card. All entries become the property of the Tyler County Booster. ONLY ONE ENTRY PER PERSON PER WEEK WILL BE ACCEPTED.
- If a game is cancelled or rescheduled, that game will not be judged.

**WOODVILLE LUMBER CO., INC.**  
Hwy. 190 East

We're Backing the  
**WOODVILLE EAGLES**

**OUR PLAYER OF THE WEEK**  
Tobin Rainey

Beat Newton!  
WE ARE BUYING PINE  
SAW LOGS AND PULPWOOD

PH 283-2574

**COLLINS PAINT & DECORATING**

Paint  
Wall Covering  
Carpet  
Vinyl Flooring  
DECORATOR  
TEAMS

**JB**

283-2012  
1107 S. MAGNOLIA

**OGDEN**  
CHEVROLET  
OF COLMESNEIL

"Serving East Texas for Over 30 Years"  
Supports the  
COLMESNEIL BULLDOGS

**CHEVROLET**

IN COLMESNEIL  
CALL 837-2244

ASK FOR  
**PURINA CHOWS**

In Spurger At  
**L & J General Store**

**AND ROOT**  
For The  
Spurger Pirates!

**L&J GENERAL STORE**  
1161 S. 97, Box 102, Spurger, Texas 75680  
476-7477

Once you start saving



the rest is easy!

Start saving with us.

**SOUTHEAST TEXAS SAVINGS** and Loan Association  
P.O. Box 316 Woodville, Texas 75797

**Touch Down Bulldogs**

WERE BACKING THE COLMESNEIL BULLDOGS ALL THE WAY

**DAVIS GENERAL MERCHANDISE**  
COLMESNEIL TEXAS  
PHONE 837-2958

**ENTER TODAY**

**CHECK THE WINNERS**

name \_\_\_\_\_ phone \_\_\_\_\_  
address \_\_\_\_\_

Newton at Woodville   
Corrigan-Camden at Warren   
Sabine Pass at Colmesneil   
Hardin-Jefferson at Kountze   
Orange Stark at Livingston   
South Park at Silsbee   
Kirbyville at San Augustine   
Hemphill at Diboll   
Oklahoma at Oklahoma State   
Arkansas at Univ. of Houston   
Give Score  Tiebreaker  Give Score   
Chicago at Dallas

Clip and bring this entry form to the BOOSTER office by 4 p.m. Friday, Oct. 22

**Woodville Inn**  
Try Our Daily  
**BUFFET**  
From 11 a. m. till 2 p. m.

283-3741

501 N. Magnolia  
Hwy 287  
49 North

New life for your old suspension.



Stop rear end sag and front end droop... Monroe Front and Rear Load-Leveler Stabilizing Units combine a heavy-duty shock with a steel coil spring. Monroe Max-Air air adjustable shock absorbers fill as easily as a tire—up to 150 psi loaded—for extra heavy loads. Without air, get a premium shock ride.

as low as \$24.95  
**MONROE**

**JO-BE AUTO PARTS**  
CALL 283-2541 283-3763  
510 S. MAGNOLIA

**GOLD MEDAL FLOUR**  
5 lbs. 69¢

**PILLSBURY BISCUITS**  
4 for 59¢

Go Warren Warriors  
**Davis Food Store**  
WARREN

**STORM DOOR**  
No. HHT  
WHITE ALUMINUM CROSS BUCK Reg. '56"

32" x 80"  
36" x 80" \$44.07

During our Factory Floor Clearance Sale, Shop 9 to 3:30  
**KELLER PRODUCTS**  
ALUMINUM PRODUCTS  
Hwy. 69 North, Woodville

Complete Line of Shells.

Be sure and get your hunting license early.

Avoid the rush. Get your FREE hunting guide here.

**BLOCK ICE - BAIT PICNIC SUPPLIES**

Quick Stop Convenience Shopping

**MAGNOLIA**  
Drive-In Groceries  
In Woodville

**ALL STAR CHOICE**

CHESTER  
**YELLOW JACKETS**  
PLAYER OF THE WEEK

Pat Connor

**WHITWORTH LUMBER CO.**  
hwy. 287 CHESTER, Tex.

**This Weeks Winners At DOUG'S AUTO SALES**

"SINCE 1958"  
Used Cars and Trucks That You Can Buy - With Confidence  
Owner: Doug & Jerry Tolbert  
PHONE 283-3660  
410 N. MAGNOLIA WOODVILLE, TEXAS

1973 DODGE PICK-UP LOADED extra clean \$785  
1971 Ford Torino 2 Door Hard Top One Owner \$2,000 extra miles \$1095.00  
1974 CHEVROLET NOVA (LOADED) REDUCED TO \$295  
1974 MONTGOMERY loaded 2-Door \$195  
1974 NOVA 6-CYLINDER 4-Door low mileage \$1195



10-2 On CB News

### Weiner Roast Is Saturday

Tyler Co. C. B. Club met Thursday Oct. 14, for the regular monthly meeting. We are proud to have 4 new members join us. They are the Sims, "Poker Player" and "Lady" Poker Player and also the Harts, "Redman" and "Widow Woman." We welcome these new members and invite others to join us.

### Radio Shack DEALER

IN STOCK NOW OR BUY NOW LAY-A-WAY FOR CHRISTMAS!

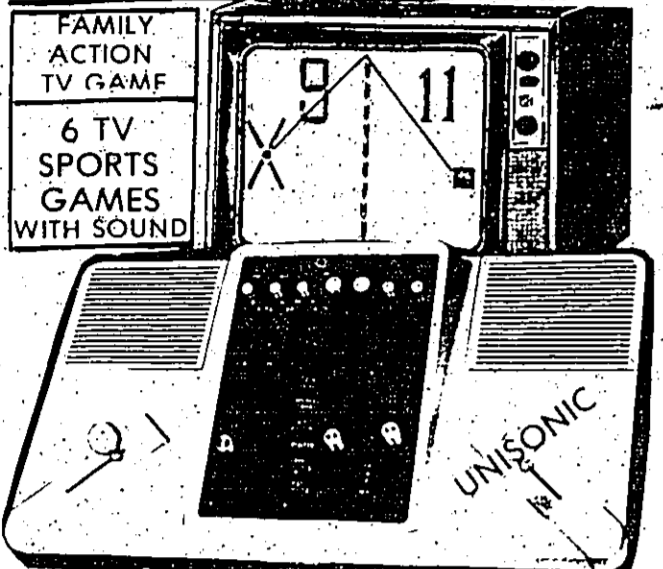

Largest Selection of Tapes and Albums in Woodville

283-5264

### Radio Shack DEALER

Offering These And Many More Famous Brands



### EARLY SHOPPER'S DISCOUNT

You'll get an



when the selling prices of the items you purchase on any order from the Sears Christmas Catalog total \$50 or more and the order is placed anytime through OCT. 25, 1976

FOR DETAILS, COME BY YOUR LOCAL SEARS STORE

### Warren Revival Begins Sunday

WARREN-The First Baptist Church of Warren will be in Revival Sunday October 24 through Sunday October 31.

### ABWA Meets

WOODVILLE-The Wisteria Chapter of the A.B.W.A. met Oct. 12 for a regular meeting at the home of new president Maggie Peyer.

Three new members were initiated. They are Juanita Brown, Carla Stewart and Janis Norman.

### Durham Saw Co. Chain Saw Headquarters Of Tyler County Is Having A Stihl Saw Sale

Table with 4 columns: Model, Description, List Price, Sale Price.

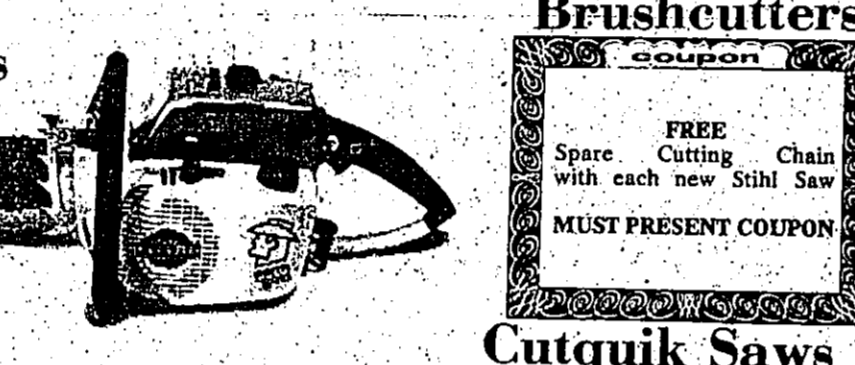

Table with 4 columns: Model, Description, List Price, Sale Price.

Complete Saw Service and Parts Dept. 283-2750

### Some 800 Scouts Enjoy Local Camping

### GRAND OPENING M & M WESTERN WEAR

106 W. Holly 283-8896

Lay-A-Way Now for Christmas BOOTS: Justin • Nocona • Tony Lama ALL ON SALE

Western Felt Hats (shaped free) Blue Denim Shirts Reg. \$14. SALE \$10.99

Over 200 Belts to choose from LARRY MAHAN BOOTS Reg. \$59. SALE \$45.00

10% Discount to all FFA, FFA & 4-H Students in the area.

### Sullivan's for all your Heater Needs

Wood Heaters Electric Heaters

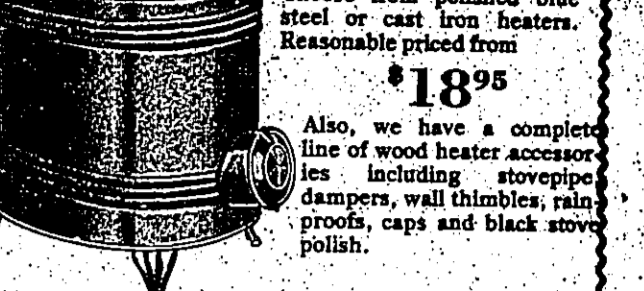

Select the size you need from 12,000 BTU to 40,000 BTU

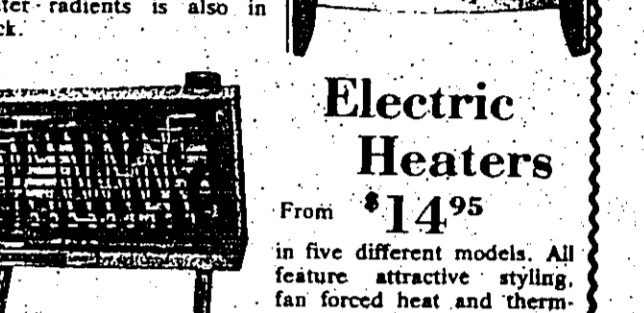

211 W. Bluff 283-2231

### A GOOD MAN TO KNOW



Meet Malcolm Collier Your New York Life Agent in Tyler County

NEW YORK LIFE Insurance COMPANY Located-305 W. Bluff, Woodville

### DETDA To Meet

We would like to announce that our meeting date has been changed from Oct. 22 until Oct. 29

KVU earplay advertisement featuring a radio and a record player.

SOUTHEAST TEXAS SAVINGS and Loan Association advertisement with interest rate table.

YOU'RE DOLLARS AHEAD! advertisement for groceries and household items.

### Vote for Write-In Candidate HERMAN NOLEN

Official Ballot (Boleta Oficial) for the Sheriff of Tyler County, Texas, including candidate names and checkboxes.



# Warren Couple Visits Eureka Springs

EUREKA SPRINGS, Ark.—Rising out of the Ozark mountains to an elevation of 1500 feet overlooking Eureka Springs, Ark., is Magnetic Mountain. Symbolic of its name received years ago, the mountain today draws, like a giant magnet, thousands of people to its crest to view a seven-story high statue of the image of Christ.

Mrs. Maurice Delcambre of Warren recently visited the mountain with her husband and she feels that local travelers would like to know of the attraction.

"The snow-white likeness of Christ," explained Mrs. Delcambre, "can be seen miles away with the magnificence of countryside accentuating the beauty of the statue."

The mammoth figure, according to brochure related to the area, has an arm extended from fingertip to fingertip, of 65 feet and weighs over one million pounds. Built to withstand 500 miles per hour winds, an automobile could be suspended from either wrist of the statue without affecting the structure in any manner.

The plan for such a religious attraction was suggested by Gerald L. Smith of Eureka Springs, husband of Elina M. Smith, and built by the Elina M. Smith Foundation and seventy friends and relatives.

Currently being constructed at the base of the statue, known as the "Christ of the Ozarks," is a shrine and drinking fountain for hikers.

There is no admission charge to the statue and grounds and visitors quickly learn the structure is com-

pletely isolated from commercial encroachment on 167 acres of land. The location of the area is off Highway 62, three miles east of Eureka Springs. The statue can also be approached "off" Main street in the town at Magnetic Road.

The Smith family has established what is known as "Christ Only Art Gallery" housed in a building located in the city. Here, the art lover can view portrayals of Christ and his Apostles in every known art form including carvings, needlework, oils

and mosaics. Admission receipts to the art gallery is used to maintain the building and grounds.

On Mount Okefenokee Mountain, a passion play is staged by the Elina M. Smith Foundation each night except Mondays and Thursdays beginning May 30 and continuing through mid-October. General admission is two dollars and box seats are four dollars.

The passion play is performed in a setting authentic of the city of Jerusalem with

250 performers costumed characteristic of the Bible times. The play portrays the life of Christ from Palm Sunday through the Ascension with live camels and donkeys adding to the realism of the production.

Mrs. Delcambre stated "The activities and views in this area of the Ozarks are such that no traveler would want to miss." She related that Eureka Springs natives remark that visitors to Magnetic Mountain and surroundings perceive the experience of "really being on Holy Land."

# 75 Descendants Attend Bush Reunion

The Hardy Bush, Daniel Richard, Joseph Hines, and Elijah Bush Families Reunion was held Oct. 10, 1976 with 75 descendants in attendance.

Mr. W. R. Bush, son of D.R. Bush acted as spokesman for the day. The entire older generation are deceased, but were pioneer citizens of Tyler and Polk counties, with the exception of Elijah Bush.

The youngest descendant present was 9-month-old Benjamin Kyle Burleson, who would have been Daniel Richard Bush's great, great, grandson. Benji's mother, Melinda Brown, Burleson, was his great granddaughter and Marzie Mathews Brown, Melinda's mother, was his granddaughter.

The oldest descendant present was Leona Bush Peterson of Smithville a daughter of Joseph Hines Bush. The youngest of all grandchildren present was 9 year old Miss Penny Bush of Chester, The Daughter of W.R. Bush, she is D.R. Bush's granddaughter.

Family members present by family's were: (Elijah Bush) Carley & Eva Craven and Pam; Mr. & Mrs. Carlos Roy Caven and Dana, Galveston, Tex.; Christine Hinson & Lethia, Reba Hawkins & Melissa, La' Marque, Texas.

(Joe Bush) Woodrow & Wynona Bush, Goddich, Tex.; Minnie Bush Goldman, Beth & John Bedford, Mr. & Mrs. Richard B. La Four, Livingston, Tex. Mr. & Mrs. Charles Weaver, Lufkin, Tex.; Leona Bush Peterson, Smithville, Tex.

(Daniel Richard Bush) Ward Richard & Ruth Bush & Penny, Chester, Tex.; Marie Brown, Nolan & LaVerne Brown, Sherry, Tim, Martin, Paul, and Tina, Rev. Vernon Randall Brown, wife Carolyn, Phyllis, Phillip and Phyllis, Cleveland, Texas; Jerry and Melinda, Burleson, Thomas, Bryan, and Benjamin, Pasadena, Tex.; James Cole & Mary Lee Lowe, Shelia, James Joe and a friend Sara-

Drummond, Cindy, Stacy & Jimmy, Lufkin, Tex.; Wynne Williamson and friends, Sharon Eaton, Tonya Carlton and Tracey, Mr. & Mrs. George W. Donner, Annulla & Joanna, Houston, Texas.

Perkins Is In Naval Exercise

NORFOLK, Va.—Navy Mess Management Specialist Second Class William A. Perkins, son of Mr. and Mrs. Jim B. Perkins, and whose wife Sherry is the daughter of

Mr. and Mrs. R.H. Briggs, all of Woodville, participated in exercise "Bonded Item" in the North Sea.

Perkins serving aboard the amphibious transport dock USS Austin, homeported at Norfolk, Va. He joined the Navy in September, 1968. He was one of 10,000 Navy men and 11,000 ground troops.

Drummond, Cindy, Stacy & Jimmy, Lufkin, Tex.; Wynne Williamson and friends, Sharon Eaton, Tonya Carlton and Tracey, Mr. & Mrs. George W. Donner, Annulla & Joanna, Houston, Texas.

Drummond, Cindy, Stacy & Jimmy, Lufkin, Tex.; Wynne Williamson and friends, Sharon Eaton, Tonya Carlton and Tracey, Mr. & Mrs. George W. Donner, Annulla & Joanna, Houston, Texas.

Drummond, Cindy, Stacy & Jimmy, Lufkin, Tex.; Wynne Williamson and friends, Sharon Eaton, Tonya Carlton and Tracey, Mr. & Mrs. George W. Donner, Annulla & Joanna, Houston, Texas.

**PRICES FOR OCT. 20-26 1976**

**BIG STAR**  
HWY. 69 SOUTH WOODVILLE  
"Home Owned and Home Operated"

<b>ROASTS</b> CROWN OR CHUCK LB. <b>59¢</b>	<b>MEAT</b> BRISKET STEW LB. <b>49¢</b>	<b>CHOPS</b> SLICED QTR. LOIN LB. <b>89¢</b>	<b>CHOPS</b> CENTER CUT RIB LB. <b>99¢</b>	<b>CHOPS</b> CENTER CUT LOIN LB. <b>\$1.09</b>
<b>STEAK</b> RIB LB. <b>89¢</b>	<b>STEAK</b> CHUCK LB. <b>69¢</b>	<b>STEAK</b> BONELESS LB. <b>1.19</b>	<b>ARMOUR STAR MEAT OR BEEF FRANKS</b> 12 OZ. <b>69¢</b>	<b>ARMOUR STAR SLICED BOLOGNA</b> 12 OZ. <b>\$1.19</b>
<b>TYSON GR. 'A' CORNISH HENS</b> 20 OZ. <b>1.19</b>	<b>FRESH GROUND BEEF</b> LB. <b>79¢</b>	<b>ARMOUR STAR BACON</b> 12 OZ. PKG. <b>49¢</b>	<b>VALUABLE COUPON</b> WITH COUPON AND \$7.50 PUR. ARMOUR STAR BACON 49¢ 12 OZ. AT BIG STAR STORES LIMIT ONE COUPON PER FAMILY OFFER VOID 10/26/76	

**FRESH-TASTING FROZEN FOODS**

<b>CELESTE PIZZAS</b> 8 OZ. <b>89¢</b>	<b>ASST'D BANQUET COOK-IN-BAGS</b> 4 5 OZ. <b>99¢</b>
<b>ASST'D BANQUET COOK-IN-BAGS</b> 8 OZ. <b>\$1.49</b>	

**COMET** 4 14 OZ. **99¢**

**PILLSBURY BISCUITS** 4/ 8 OZ. **59¢**

**Jewel** 42 OZ. CAN **99¢**

**ASST'D FLAVORS HYDE PARK** 7/ 12 OZ. **99¢**

<b>CHEESE</b> 8 OZ. <b>89¢</b>	<b>SAUCE</b> 5 OZ. <b>49¢</b>	<b>CHILI</b> 15 OZ. <b>69¢</b>	<b>CAT FOOD</b> 4/ 15 OZ. <b>99¢</b>
<b>SINGLES</b> 12 OZ. <b>99¢</b>	<b>PRUNE JUICE</b> 16 OZ. <b>59¢</b>	<b>CHOC. CHIPS</b> 12 OZ. <b>99¢</b>	<b>TOWELS</b> 3/ 12 OZ. <b>39¢</b>
<b>DRESSING</b> 8 OZ. <b>59¢</b>	<b>PEACHES</b> 30 OZ. <b>59¢</b>	<b>CRACKERS</b> 16 OZ. <b>49¢</b>	<b>BEANS</b> 4/ 16 OZ. <b>99¢</b>
<b>JELLY</b> 18 OZ. <b>89¢</b>	<b>PINEAPPLE</b> 20 OZ. <b>59¢</b>	<b>SAUCE</b> 17 OZ. <b>5/ 99¢</b>	<b>DIAPERS</b> 30 CT. <b>2.19</b>

**KLEENEX** 200 CT. **49¢**

**LIQ. JOY** 32 OZ. **99¢**

**DOWNY** 64 OZ. **\$1.79**

**Cascade** 64 OZ. **\$1.79**

**SHINE** 22 OZ. **\$1.19**

**GAIN** 34 OZ. BOX **1.99**

**SafeGuard** 4 **79¢**

**SAVER BOOK specials!**

**FOLGERS COFFEE** \$1.29

**HYDE PARK SUGAR** 39¢

**FOLGERS INSTANT COFFEE** \$1.99

WITH FILLED SAVERBOOK

**200 FREE STAMPS** W/ \$7.50 pur.

**PRODUCE**

<b>POTATOES</b> 3 LB. BAG <b>79¢</b>	<b>ORANGES</b> 5 LB. BAG <b>79¢</b>
<b>APPLES</b> 5 LB. BAG <b>79¢</b>	<b>LEMONS</b> 5 LB. BAG <b>79¢</b>
<b>CAULIFLOWER</b> 5 LB. BAG <b>79¢</b>	<b>BROCCOLI</b> 5 LB. BAG <b>79¢</b>

**TOOTH-PASTE** 79¢

**PANTY HOSE** 3 PR. FOR **99¢**

**HELPER** 2/ 99¢

**FLOUR** 5 LB. **69¢**

**CAKE MIX** 69¢

**WIN FREE CASH**

**\$325 COLD CASH DOLLARS**

**Harvey McCartney, Jr. Doucette**

It's FUN! -- It's FREE! Here's how EASY it is to WIN...

**LETTUCE** 29¢

**SPECIAL FOOD SAVINGS**

<b>100 FREE STAMPS</b> WITH PUR. OF 2.5 OZ. DEOD. Rightguard	<b>100 FREE STAMPS</b> WITH PUR. OF 16 OZ. PRELL SHAMPOO	<b>100 FREE STAMPS</b> WITH PUR. OF 200 CT. HYDE-PARK Filler Paper
--	--	--



# Eunice B. Towery

CONROE—Funeral Services for Mrs. Eunice B. Towery, 84, of Conroe were held at 2 p.m. Monday, October 11, 1976 in Metcalf Chapel of the Pines with Rev. Woodrow Wilson officiating. Interment was in Cleveland Cemetery under the direction of Metcalf Funeral Directors of Conroe, Texas.

Mrs. Towery was born August 8, 1892 in White County, Arkansas and passed away October 8, 1976 in Conroe. She was a member of The Primitive Baptist Church.

She is survived by 2 sons: W.P. Dickey of Conroe and M.F. Dickey of Paco, Wash.; 2 brothers: M.K. Hopper of Kilgore and Erwin Hopper of Cartage, Texas; 1 sister: Mrs. Alax Peebles of Beaumont; 5 Grandchildren; and 3 Great Grandchildren also survive.

## Holiday Pinings

by KATHY KINNON

The "Melody Makers," the senior citizen choir from Woodville's First Baptist Church, visited Holiday Pines Lodge and provided the entertainment for our October Birthday Party. They were terrific and the residents had a lot of fun participating in their program. Mr. Baker Fairchild brought along his musical "tub" to accompany the singing. He also played the harmonica while Bud Wisenbaker sang "In The Garden." Some of the ladies from the choir helped serve refreshments along with Johnnie Harrison and Lou Eddie West. Mrs. Genevieve DeLoach arranged the party for the birthdays of Grace Harrison, Anna McQueen, Mattie Snell and Clara Williams.

Mrs. Laura Dennis came from Groves to visit with her family and brought us a large box of sample drapery fabric.

We are making some pretty throw pillows from them.

The prizes for Bingo were halloween masks and the residents got a kick out of trying them on and spooking their friends. Virgie Lee won a witches mask (and now she needs a black skirt and cape to go with it) and Bud Wisenbaker won a Frankenstein mask. Mildred Gray picked a vampire mask. Lola Motley won a skeleton mask and Lee Lewis chose a Mr. Spock mask from the "Star Trek" series. Lee Lewis and Jack Schulze tied for the cakes and Pearl Swindell won the cash prize. On hand to help with the games were Pearl Wright, Helieh Schulze and Laura Dennis.

Later on Helen Schulze played the piano and organ for the residents. They love to hear the music and especially enjoy having a special song played for them.

Our first Sing-A-Long was beautiful. We've discovered a lot of talent and musical interest. The residents that were unable to read the

music were enthusiastic about learning the songs by heart. By the time the session ended the residents' voices were stronger and more confident. Mr. Arnold Rhodes is going to come to Holiday Pines Lodge the last Monday of October and accompany our "Sing-A-Long" on the piano.

Warren's First Baptist Activities will be here for Halloween and we're looking forward to it. Mrs. Aloha Freeland's fourth grade reading class did an outstanding job of putting on a Columbus Day play for us last year and we're hoping to have a similar program this year for Thanksgiving.

This week we have been gathering coffee cans, cigar boxes, vases, and even spiked high-heel shoes to decorate with pasta in our craft class. The results are slow in coming but the end product is worth it.

There was a work-shop for Activities Directors in Lufkin last Friday on "Mental Health in the Aged." One of the main points was that we all go through spells of forgetfulness. As a younger person we laugh at them, but for older persons we call them "senile." The more anxious you become concerning forgetfulness, the worse the condition becomes. Bruce London, a Dallas Physiologist with the M.H.M.R., also explained that many of our elderly are missing some of the basic needs for good mental health: such as; good physical health, hope for the future, financial security, a meaningful role, recognition, and someone who listens and understands. We need to look at each persons missing needs and try to compensate for them.

The housekeepers at Holiday Pines branched off from their usual work and took the task of making our lounge a nicer place. Anna Blue, Betty Williams, and Bertha Perry painted the walls and applied vinyl paper of a floral design to one wall. On your next trip out stop to see their work.

**BAPTIST**  
**FAIRVIEW BAPTIST CHURCH**, Woodville, Jimmy Owens, pastor; Sunday school 9:45 a.m.; Worship 11:00 a.m.; Church Training 6:00 p.m.; Thursday GA's and Acteens 4:00 p.m.

**BEECH CREEK BAPTIST**, E.C. Holland, pastor; Sunday School 10 a.m.; morning worship 11:00 a.m.; Evening Worship 7:00 p.m.; Wednesday Prayer service 7:30 p.m.

**FIRST BAPTIST CHURCH**, Woodville Corner of Wheat and Chailton; Ph. 283-2795. Dr. Raymond Parker, Pastor. Sunday School 9:40 a.m.; Worship Services 10:50 a.m. and 7 p.m.; Sr. High/College & Jr. High Choirs at 4:30; 4 years-6th grade Children's Choir Sunday at 6:00; Adult Choir, Wed. 8:15 p.m. Melody Makers-Tues., 10 a.m. Prayer Meeting and Bible Study 7:15 on Wednesday.

**COBB MILL ROAD BAPTIST CHURCH**, Woodville W.C. Haynes, Pastor. Sunday School 10 a.m.; Morning Worship 11 a.m.; Training Union 6 p.m.; Evening worship 7 p.m.; Wednesday GA's 6 p.m.; Prayer Meeting 7:30 p.m.

**FIRST BAPTIST CHURCH**, Warren Kenneth Cauthen, Pastor. Sunday school 9:45 a.m.; Morning Worship 11 a.m.; Church training 6 p.m.; Evening worship 7 p.m.

**NEW SHILOH BAPTIST CHURCH** West of Woodville. Marford Lawson, Pastor. Sunday School 9:45 a.m.; Morning worship 11 a.m.; Evening worship 6:30 p.m.

**ROCKLAND BAPTIST CHURCH**, Rev. Dan Eakin, pastor. J.B. Dean, Music director. Sunday School 10:00 a.m.; Worship Services 11:00 a.m.; Evening Worship 6:00 p.m.; Midweek Prayer Services Wednesday 7 p.m.; Baptist Men meet every first Thursday at 7:00 p.m.

**PLEASANT VALLEY BAPTIST CHURCH** Services 1st, 3rd and 5th Sunday. C.S. Read, Pastor. Song services 10:30 a.m.; Worship Services 11:45 a.m. Mrs. Grace Davidson, song director. Mrs. Eva Lee Flynn, pianist.

**FIRST SHILOH CHURCH**: Services every 1st, 3rd and 5th Sunday in month. Bro. Ernest Martin Pastor. Services begin at 10:45 a.m., promptly. Midweek prayer service Wednesday 7 p.m.; Everyone welcome.

**KATY BAPTIST CHURCH**, Colmesneil Sunday School 10 a.m.; Worship Service 11 a.m.; Evening worship 6:30 p.m.; Wednesday Prayer meeting 7:30 p.m.; Charles Bonner, Pastor.

**CALVARY BAPTIST CHURCH**: Rev. Jimmy Dean, Pastor. Sunday School 9:45 a.m. Morning Worship 11 a.m.; Training Union 6 p.m.; Evening service 7 p.m.; Wednesday Prayer Meeting 7 p.m.

**FIRST BAPTIST CHURCH** of Hillister Henry Shettles, pastor. Sunday School 9:45 a.m.; Morning worship 7 p.m.; Wednesday prayer meeting 7 p.m.

**MT. CARMEL BAPTIST CHURCH**, Jack Lewellen, Pastor. Sunday School 9:45 a.m.; Morning Worship 11 a.m.; Training Union 6:00 p.m.; Evening Worship 7:00 p.m.; Wednesday Prayer Meeting 7:00 p.m.

**EBENEZER BAPTIST CHURCH**: Sunday School 10 a.m.; Worship 11:00 a.m.; Evening worship 6:00 p.m.; Wednesday evening worship 7:00 p.m. Pastor Lloyd Mahaffey.

## Removing the THORN

Almost everyone that has ever removed a thorn and run barefoot through the fields, knows of the wonderful feeling of freedom that this gives. Most, also have known what it is to remove a sticker or a thorn. The first attempts to pull it out are usually handled so gingerly and slowly, and feel "sawing up" your courage, you yank it out, and find that this was the easiest way after all.

There are many "thorns" in life, and these evils should be removed swiftly, and put out of our lives. Attend Church, receive help and encouragement in removing the thorns from your life.



The Church is God's appointed agency in this world for spreading the knowledge of His love for man and of His demand for man to respond to that love by loving his neighbor. Without this grounding in the love of God, no government or society or way of life will long persevere and the freedoms which we hold so dear will inevitably perish. Therefore, even from a selfish point of view, one should support the Church for the sake of the welfare of himself and his family. Beyond that, however, every person should uphold and participate in the Church because it tells the truth about man's life, death and destiny, the truth which alone will set him free to live as a child of God.



**NEW HOPE BAPTIST CHURCH**: 5 miles east of Warren, off F.M. 1943 in New Hope Community. Wayne Watkins Pastor Sunday school 9:45 a.m.; Worship 11 a.m.; Evening Services 6 p.m.; Wednesday Prayer Meeting 7 p.m.

**PLEASANT HILL BAPTIST CHURCH** of Spurger. Pastor, Rev. L.G. Hooks. Sunday School 9:45 a.m.; Morning Worship 11 a.m.; Evening worship 6 p.m.

**TRUE VINE BAPTIST CHURCH**, 1 mile East of Doucette, Sunday school 9:45 a.m. Worship 11 a.m.; Lord's Supper Sunday 6:30 p.m.; Monday Mission 4 p.m.; Tuesday YWCA 6:30 p.m.; Wednesday, Prayer Meeting, Teachers 7 p.m.

**CHEROKEE BAPTIST CHURCH**, services every 2nd and 4th Sunday in the month. Sunday School 10 a.m.; Church 11 a.m.; Everyone welcome. Bro. Ernest Martin Pastor.

**ROCKY SPRINGS BAPTIST CHURCH** Delmer (Dale) Carter, pastor; Sunday School 10 a.m.; Morning worship 11 a.m.; Training Union 6 p.m.; Evening worship 7 p.m.; Wednesday Prayer Meeting 7:30 p.m. Singing 1st Saturday night of each month. 4th Saturday of each month is Youth Night.

**EPISCOPAL**  
**ST. PAUL'S EPISCOPAL CHURCH**: Hwy. 190 Dr. George Floyd, Vicar. Sunday services 8:30 a.m.; 1st and 3rd Morning Prayer; 2nd and 4th Holy Communion. Further information call 283-2544.

**METHODIST**  
**SPURGER UNITED METHODIST**: Pastor, Eric Williams. Sunday School 9:45 a.m.; Morning Worship 11 a.m.; Evening worship 7:30 p.m.

**WOODVILLE UNITED METHODIST CHURCH**: David A. Hutchins, pastor. Sunday school 9:45 a.m.; Morning Worship 10:50 a.m.; UMYF meeting 5:30 p.m. Evening worship 7 p.m.

**CHESTER MOUNT HOPE UNITED METHODIST CHURCH**, Chester. Rev. Jesse Adams, pastor. Worship service 11 a.m.; Evening worship 6 p.m.; Church school 10 a.m.; Bible study 7 p.m.; (Each Wednesday-Mt. Hope Service 11 a.m.) (fourth Sunday).

**WARREN UNITED METHODIST CHURCH**, Rev. E. Davis Powell-III, Minister. Sunday School 10:00 a.m.; Morning Worship 11:00 a.m.

**CHURCH OF JESUS CHRIST OF LATTER DAY SAINTS**  
**CHURCH OF JESUS CHRIST OF LATTER DAY SAINTS**, Woodville, Preisthood 9 a.m.; Sunday school 10:30 a.m.; Sacrament meet 5:30 p.m.; presented by Noah Lee Crosby.

**PENTECOSTAL**  
**PENTECOSTAL-HAMPTON HILL**, 1 mile east of Chester. James Troy Loving, pastor. Services: Saturday 7:30 p.m.; and Sunday: Sunday School 10 a.m.; Morning Worship 11 a.m.; and Evening Worship 7:30 p.m.

**WARREN UNITED PENTECOSTAL CHURCH**: Sunday school 10 a.m.; Sunday night: Evangelistic Service 7 p.m.; Bible Study Thursday 7:30 p.m.; Youth Service Saturday 7:30 p.m. Pastor Jesse Leblanc.

**ASSEMBLY OF GOD**  
**HILLISTER ASSEMBLY OF GOD CHURCH**: Rev. D.K. Martin, pastor; Sunday School 10 a.m.; Worship service 11 a.m.; Young People's service 6 p.m.; Evening worship 6:30 p.m.; Thursday Bible Study 7 p.m.

**SHADY GROVE ASSEMBLY OF GOD CHURCH**: West of Woodville. Sister Lela Brown, Pastor; Sunday School 10 a.m. Evening worship 6:30 p.m.; Wednesday service for youth 7 p.m.

**ASSEMBLY OF GOD, R.C. Tillery**, Pastor. Sunday School 9:45 a.m.; Worship service 11 a.m.; Evening worship 7 p.m.; Wednesday Bible Study 7 p.m.

**OAK GROVE ASSEMBLY OF GOD CHURCH**: Sunday Service: Sunday School 9:45 a.m.; Morning Worship 11 a.m.; Ce's at 6:00 p.m.; Evening Service 7:00 p.m. WMC's 10:00 a.m. Tuesday Mid-week Service Wednesday 7:00 p.m. Located on Hwy. 92 between Fred & Spurger 429-5050.

**NON-DENOMINATIONAL**  
**TRINITY ASSEMBLY 215 W. Holly** Sunday Morning service: 10:00 a.m.; Sunday evening, Mens Fellowship; children's Choir practice 6 p.m.; Worship service 7 p.m.; Wednesday Prayer meeting Missionettes Royal Rangers 7:30, Thursday 10:00 a.m. Ladies Share & Prayer group.

**ROCKLAND REVIVAL CENTER**, Rockland, Texas. Rev. Kibbble L. Cowart, Pastor. Services: Thursday night 7:30 p.m.; Sunday morning worship 10:00 a.m.

**J.B. Best & Co.**  
 Clothing & Shoes for your family

**Tyco Feed Co.**  
 Feed & Fertilizer Woodville

**Davis Food Market**  
 547-3339 Warren

**Woodville Convalescent Center**  
 283-2555 102 N. Beach

**Ogden Chevrolet**  
 Colmesneil 837-2244

**McClure Furniture**  
 Woodville 283-2519

**Southeast Texas Savings & Loan**

**Jarrott's Pharmacy**  
 205 S. Magnolia 283-2550

**CITIZENS STATE BANK**  
 P.O. BOX 109 WOODVILLE, TEXAS 75979

North **Magnolia** South  
 West  
**Drive-In Grocery**

**Jack Lane Ford**  
 Jack Lane, Pres. 283-2526  
 104 Pine St. Res. Ph. 283-2716

**Brookshire Bros.**  
 Woodville

**Boykin Lumber Co.**  
 283-3731 Woodville

**Woodville Inn**  
 "Woodville's Finest"  
 Noon Buffet Daily Everyone Welcome!

**A & M Motor Co., Inc.**  
 283-2534 Woodville

**Harrington Electric & Plumbing Service**  
 Colmesneil

**The Willis Motel**  
 423 S. Magnolia 283-2222

**ATTEND CHURCH SUNDAY**

**Repentance**

"And the times of this ignorance God winked at; but now commandeth all men every where to repent." Acts 17:30. Many people consider God's command to repent one of the most difficult of all commands.

**WHAT REPENTANCE IS NOT:** 1) Change. Some may think that if a person makes a change for the better that he has repented. This, however, is not necessarily so. There is no evidence that Cain ever killed another man. Yet, was he penitent regarding the killing of Abel? Also, one could do good things with the wrong motive (Mt. 6:1-6). 2) sorrow. Some feel that if a person is full of sorrow he must have repented his wrongs. Judas was sorrowful, but then, hanged himself (Mt. 27:3-5). 3) Restoration. Even restoring something falsely taken does not, within itself, insure that one has repented.

**TWO THINGS THAT BRING ABOUT REPENTANCE:** 1) "Not knowing that the goodness of God leadeth to repentance?" Rom. 2:4. God's goodness in providing man a way to escape the consequence of sin will stimulate the sincere heart to repentance. 2) "For godly sorrow worketh repentance to salvation." II Cor. 7:10. Sorrow toward God as the one offended by sin will cause one to reflect on that which he has done, prompting him to repentance.

**WHAT IS REPENTANCE?** "But what think ye? A certain man had two sons; and he came to the first, and said; Son, go work today in my vineyard; He answered and said; I will not; but afterward he repented, and went." (Mt. 21:28,29). He repented when he changed his mind. What followed the change of mind was the fruit of repentance, that is, going to the vineyard to work.

**FRUITS OF REPENTANCE:** "Bring forth fruits worthy of repentance." Luke 3:8. The fruit of repentance is that which is to be put in place of what one had formerly practiced. "But the fruit of the Spirit is love, joy, peace, longsuffering, gentleness, goodness, faith, meekness, temperance; against such there is no law." Gal. 5:22,23.

Repentance is a change of heart brought about by the goodness of God and godly-sorrow, which results in a change of life.

"Then Peter said unto them, Repent, and be baptized every one of you in the name of Jesus Christ for the remission of sins, and ye shall receive the gift of the Holy Ghost." Act 2:38.

Send your Bible questions or comments to Glenn Melton, 306 N. Beach, Woodville, Tx. 75979, ph. 283-5402.

**CHURCH OF CHRIST**

Services:  
 604 Pine St. Bible Study 10 a.m.  
 Woodville, Texas Worship  
 283-5402 11 a.m. & 6 p.m.