

Chamber of Commerce Special Section Inside This Week

Ray & Sons Book Bindery, Inc.
Springport, Michigan 49784

The Tyler County BOOSTER

Serving Tyler County Since 1930
Vol. 50 No. 4 Thursday, Jan. 27, 1977 WOODVILLE, TEXAS 75979

Bullock At Chamber Banquet

Introduced as "Brother Bullock" by Woodville Attorney Josiah Wheat, the

State Comptroller of Texas Bob Bullock entertained a crowd at the annual Chamber

of Commerce Banquet held at the Woodville Inn last Friday. Bullock informed the group of the importance of the State Comptroller's office and how he "wanted it to be the best state agency in Texas government when he took office some two years ago."

Carl Nichols, who was introduced as both the "outgoing and incoming Tyler County Chamber President" formally accepted the job at the banquet in a speech which cited some of the successes and failures of the past year and some of his expectations for the coming year. Nichols centered hopes on the securing of the Big Thicket Northern headquarters in Woodville and said he hopes to secure at least 77 new members in the coming year bringing the total enrollment of the chamber membership to an all time high of 200.

Herbert Sutton of Colmesneer had been named before the banquet as the Outstanding Citizen and was supposed to have been formally recognized at the Chamber Banquet but was unable to attend the event. A plaque will be presented to him for the high honor as bestowed by the officers of the Chamber.

The featured speaker Bullock delighted the crowd with humorous recounts of

various sales tax collection attempts around the state; one a liquor store owner in San Antonio and one involving "the meanest lady in the world" a Chinese restaurant owner in Dallas.

Bullock talked also of the seriousness of the job as state comptroller which he said is the office where bills are collected and paid.

Bullock said that when he first took office that he fired some 200 employees in an unprecedented move which got the attention of everyone. He said he began to staff the offices around him with employees who believed in an honest days pay for an honest days work.

Bullock said that he was proud of the work that his auditors were doing in collecting the sales tax receipts from Texas 250,000 businesses. He said that "a very large majority of the merchants in the state are very respectable honest businessmen...but that there were some that weren't." He said that some will try to fudge a little bit on sending that money in.

Bullock said that he hoped that his auditors were giving the businesses around the state a quality audit done in a professional way. "I'm not too sure I have all that but we're trying to reach that point."

Bullock's office insti-

tuted some 400 business seizures around the state but reported at the same time that "Most of those that were seized have been reopened since that time because they arranged for payment of their sales taxes."

Bullock told the group that he wanted to have the best state agency in Texas State government and indicated following the meeting that "He intended to run for Governor and head up the big state agency." He has already gone on record saying that he will not run against Governor Dolph Briscoe, however.



State Rep. Jim Browder, Miss Tyler County and Bob Bullock



Comptroller Bullock Shows Off Clyde Gray Original



Outstanding Citizen H. Sutton Accepts Award

County Gets \$16,000 Study Funds

The Texas Office of Traffic Safety has announced the allocation of \$16,000 to Tyler County for a Traffic Engineering Study. The purpose of the study is to record all engineering aspects of traffic safety in order to reduce accidents and improve the traffic flow.

The funds will be used to help collect and analyze basic data on traffic volumes, street capacities and signal utilization. Additionally, the study will collect information on pavement markings and parking. An accident analysis will be made and presented to county officials.

A professional traffic engineering firm will be employed to collect and analyze the data necessary to develop comprehensive recommendations to Tyler County for implementation of programs designed to reduce the number of traffic crashes. The study will also attempt to minimize any adverse impact of future increases in traffic volumes.

In announcing the contract, Ken Nevil, administrator of the Texas Traffic Safety Program, emphasized the need to solve traffic safety problems at the local level. Said Nevil: "The diversity of Texas prohibits State of Federal officials from dictating solutions to traffic safety. Each community must solve its own traffic safety problems with technical and financial assistance from outside sources. We know that before an impact on the traffic safety problem can be met, we must first identify the problems and situations as this study will provide."

Airport Grant Is \$4,500

Texas Aeronautics Commissioners approved a resolution accepting a planning grant award from the Federal Aviation Administration, and authorized the issuance of grants to four Texas communities for airport improvement and construction projects during a meeting Friday.

The FAA Planning Grant Agreement provides the TAC with \$45,000 in matching federal funds at a ratio of 75 per cent federal/25 per cent state. The money will be used to maintain and update the present Tyler Airport System Plan published by the TAC in January 1976.

Car Approved, Airport Project Authorized

The Tyler County Commissioners met in a called meeting Monday and approved a \$5,114 bid from Jack Land Ford for a new Sheriff's car and agreed to enter a 80-20 percent cost share Soil Conservation Service project for improvements to the Tyler County Airport.

The Sheriff's car OK resulted from three bids submitted by each of Tyler County auto dealers. The measure allows that the funding for the 1977 Ford LTD Ford Sedan with a 400 cubic inch v-8 engine to come out of revenue sharing was made by Commissioner Prechert.

Leon Fowler, who indicated that he "was glad to go along with the vote since the money had become available on Jan. 8." The measure was seconded by Commissioner Maxie Riley and Bo Jordan simultaneously. Other bidders competing for the county purchase were A&M Motor

Co. with a bid of \$5,573.38; Ogden Chevrolet of Colmesneer, with two bids, one of \$5,280 and one totaling \$5,150.

Jack Lane, who was present for the bid opening said that the new car would be delivered "within 30 days or before."

Commissioners Bo Jordan and Leon Fowler initiated motions to apply for a grant for improvements to the Tyler County Airport. Soil Conservation Service representative Tommy Mackey said that the county's portion of the 80-20 split would amount to "10,700 of in-kind services or equipment usage. Commissioner Maxie Riley, who accepted the role as Airport Manager said in the meeting that he was in favor of shelving the application for several months so further study could be made. Riley said, however, that he would do anything the court wanted to on the project. Riley's main objection to the plan was that constant complaints about poor roads in the county made him feel that improvements in Precinct 1 Roadways was more important than the airport.

The commissioners discussed a request for a radio as submitted by Ellen Ambulance service but decided that the request "was a matter of non-county vehicles." According to Allen Sturrock: "We'll have to write out something for the service other than us owning the radio. County Attorney Jim Allison said the question has led to discussion of wreckers and other services who have made the same request. County Judge Sturrock asked the court to see if neighboring county's might have some radio units available which could be sold to the Ambulance service.

The commissioners agreed to increase the coverage of the courthouse by 10 percent and keep the same insurance carriers. Judge Sturrock asked that the increase be made with the same assignment pending a recheck of the value of the equipment and contents of the courthouse.

In other business county consideration on vacations and policies will receive further study following recommendations submitted Monday by a newly installed policy board.

County Treasurer Austin Fuller was given permission to attend a seminar in Austin on Civil Defense.

The court voted to call an election to coincide with the district school elections around the county to fill two vacant seats on the County School Board. According to Judge Sturrock the vacancies are in precincts 2 and 4 and the election will be held April 2.

Plat files from Lake Ivanhoe were approved for recording purposes in other routine business.

Maxie Riley accepted an appointment as Library Executive member serving along with County Judge Sturrock.

And, Barbara Tolbert, Tax Assessor/Collector was given permission by the Commissioners to advertise for bids for a new secretary's desk and chair.



JUNIOR MISS CONTESTANTS—Entries for the Junior Miss portion of the Miss Tyler County Pageant are shown at a get acquainted party held Monday at Ann Ashworth's house. This year the Junior Miss Contestants are: Donna Egg, Carla Bean, Jeanna Key, Davidson, Rebecca Farrell, Notelle McCullough, Patricia Gall Evans, Lisa Gall Dean, Carol Anne McCants, Kim Thompson, Christine Crosby, Marilyn Dean, Susan Brodnax, Penny Sheffield, Tammy Collier and Pam Dozier. (See other "Miss Tyler County entrants on Page 5-A.)

Polly Archer Cited For Scouting Work

BEAUMONT—The Three Rivers Council, Boy Scouts of America, presented Silver Beaver Awards to seven Southeast Texas Scouters here Monday night at the council's annual recognition dinner.

The Silver Beaver is the highest award made through local units of Scouting by the BSA national council, and is made in recognition of noteworthy service of exceptional character, as boyhood, by registered Scouters.

Three Rivers Council recipients at the Monday night dinner were: Mrs. Mary Alice Nevills and David W. Hearn, Jr., of Beaumont; Andrew Peter Daigle, Sr., Groves; Earl G. Delaney, Jr., Orange; Forrest M. (Polly) Archer, Woodville; Mrs. Zelma Childers, Jasper; and R.L. (Regan) Mathis of Port Arthur.

Mrs. Nevills has been an active Scouter on the unit, district and council levels. She has served as a dean leader, den leader coach, and troop committee member. Mrs. Nevills has also been on the day camp staff for the

Neeches Valley Day Camp, has been an organizer for new units, and has provided training in both Cubbing and Scouting.

Mrs. Nevills has received both the den leader training award and the district award of merit, and is the mother of two boys who are Eagle Scouts and another son currently working on his Eagle service project.

Hearn, a member of the Three Rivers Council executive board, has been a key member of the building committee. The president of Delta Industrial Construction

Company, Hearn was instrumental in obtaining thousands of dollars in donations of materials, labor and equipment used in construction of the council's new Diahman Center on Cardinal Drive.

He has served scouting in numerous capacities, and has four sons who are Eagle Scouts.

Daigle, a boilermaker layout man for Texaco in Port Arthur, has also held many positions of leadership in Cub Scouts and Boy Scouts. He is past commander and life member of VFW and for the last 10 years has served as Scoutmaster of Troop 79, sponsored by Post

797.

He has received the district Award of Merit, is a Vigil Member of the Order of Arrow, and has also spent much time in support of Goodwill Industries.

Delaney, an independent engineer for the Bridge and Paving Co., in Springtown, Texas, has been involved in Scouting for 26 years. He and his

sons are Eagle Scouts. He and his wife have also spent considerable time in various other youth activities in Orange. Delaney has been at practically every level of leadership in Scouting, and holds numerous awards prior to receiving the coveted Silver Beaver.

Archer's contributions to Scouting and the youth of Woodville in general are numerous. He has been active in many endeavors of community work, including Rotary, the school board, the Dogwood Festival, Chamber of Commerce, and the Tyler County Industrial Association.

The owner of A&M Motor Company and the Texaco concession in Woodville, Archer is a three-time Scoutmaster at three different times, and has served as chairman of the Dogwood district.

Begin Beards This Saturday

All Tyler County men are invited to the Saturday Beard and Beard Growing Contest.

Judging for the prizes will be held at the Western Woodville Lodge on Saturday, March 26th, at 2:00 p.m. This allows eight (8) weeks for a good growth.

Jim Clark, Director of Western Woodville, urges all



Forrest M. Archer

Turney Soon

The Woodville Kirby High School Club reminds everyone of the upcoming Feb. 17, 18, and 19 basketball tournament. The tournament will be held at the Kirby High School gymnasium. Tickets are \$2.00. For more information, contact the Kirby High School Club.



EAST TEXAS HERITAGE MISS PAGEANT WINNERS—TOP PHOTO, shown from left to right are the top winners in the ETM pageant held last Saturday night. They are: Cheryl...

Fashion Review Set For March 19

WOODVILLE—The New Pagan Baptist Church of Woodville will be presenting their Second Annual Fashion Review at the Kirby High School Auditorium on March 19, 1977 at 7:30 p.m.

Build East Texas Meeting Set At Stephen F. On March 2

The Build East Texas (BET) annual meeting has been set for March 2, 1977 at the University Center on the campus of Stephen F. Austin State University, according to Elmer Ray Oates, chairman, Woodville.

Texas Government Today Is DETDA Topic

Texas Government Today will be the subject of a major address by Rep. Buddy Temple at the annual meeting of the Deep East Texas Development Association.

Approaching Marriage

Mr. and Mrs. Aldey Monte Prescott of Woodville are pleased to announce the engagement and approaching marriage of their daughter, Teresa Ann, to Mr. Joseph Herbert Childers of Downers Grove, Illinois.

Chili Supper Set

The Warren P.T.A. will sponsor a chili supper on Sat. Jan. 29 from 5 p.m. until 9 p.m. at the Warren Elementary Jr. High Cafeteria.

Holiday Pinings

Arbor Day was a special day for us at Holiday Pines. The Woodville Garden Club set up a terrific program centered around the planting of two Dogwood trees in our front court.



Approaching Marriage

Mr. and Mrs. Aldey Monte Prescott of Woodville are pleased to announce the engagement and approaching marriage of their daughter, Teresa Ann, to Mr. Joseph Herbert Childers of Downers Grove, Illinois.

Chili Supper Set

The Warren P.T.A. will sponsor a chili supper on Sat. Jan. 29 from 5 p.m. until 9 p.m. at the Warren Elementary Jr. High Cafeteria.

Holiday Pinings

Arbor Day was a special day for us at Holiday Pines. The Woodville Garden Club set up a terrific program centered around the planting of two Dogwood trees in our front court.

Kingsmen To Hold Meeting, Jan. 31

The organizational meeting of the Tyler County Kingsmen will be held Monday, January 31, 1977 at 7:30 p.m. in the Community Room of the Citizens State Bank.

New Arrivals

Born at Tyler County Hospital last week were: STEVEN IVERSON MEYERS, Born Jan. 22, 1977, to Mr. and Mrs. Terry Myers, of Corrigan; eight pounds, 10 ounces.

Rainbow Girls Instituted

On January 17, 1977 at 7:00 a.m., the Woodville Assembly L.E.O., Order of the Rainbow for Girls, was instituted.

It's A Boy!

Mr. & Mrs. Dale B. Wigley are pleased to announce the birth of their son, born Dec. 31, 1976 at Lufkin Memorial Hospital.

Why Buy a Propane Tank When You Can Rent One?

Let PARGAS... No Painting Worries... No Maintenance Worries... do this worrying... No Moving Worries... 311 S. Magnolia 283-2578

INSUR-MATION

David Horn Farm Bureau Insurance-Livingston is life insurance really an effective investment tool?

Midland 40 Channel

77-857 This is one of the most popular mobile units on today's market. Complete with dual tuner, AM, large 5 1/8" screen and optional stereo input.

CB'S by PEE WEE

206 N. Magnolia Woodville This is one of the most popular mobile units on today's market. Complete with dual tuner, AM, large 5 1/8" screen and optional stereo input.

Colmesneil News

Sunday which was Layman's Day at First Baptist Church, Colmesneil, was observed by the church members with a special service.

Golden Anniversary

Mr. & Mrs. James H. Brian of Spurter, Texas will be honored with an Openhouse 50th Wedding Anniversary reception from 2:00 to 5:00 p.m. January 30 at their residence on Hwy. 92 between Ford and Spurter.

Dr. Gary E. Tatum Optometrist

Woodville Inn. Room 107. Call 283-3011. Complete Eye Examination.

Now is the time to register for MACRAME

begins March 1. Supplies * Crafts * Classes * Products. 283-2008 Woodville 309 S. Magnolia

COW POKES By Ace Reid. I never saw a rancher that was liberal with a paycheck or conservative about gettin' a man up early.

Newcomer News by Susan Ramos

Tyler County is fortunate to have newcomers that have moved here to make their homes in this beautiful county. Approximately 300 new people move here annually.

Coming from Kerrville, Texas, we have Mr. & Mrs. Ed and Mrs. Ollie. Mr. Ed is retired from the civil service. They have one daughter, Linda, who is married and lives in Houston.

Mr. & Mrs. Charlotte Jackson moved to Tyler County December 1st. She and her three children moved here from Mt. Enterprise. Mrs. Jackson is employed with the First Baptist Church Day Care Center.

Jim and Elaine Bohler and their one daughter moved to Woodville from Kountze, Texas. They have two children, Troy age 6, and Melissa age 5.

Moving from Livingston are Mr. & Mrs. Clay. Mr. Clay is employed by the Coastal Portable Building Co. Just recently Linda Fielder left her Beaumont residence to settle in Woodville.

Coming from Nacogoches are Wallace and Linda Harce. Mr. Harce works in Beaumont with Goodover Rubber Plant, a branch of Tex-Kote. They have three children, Tim, age 15, Matt, age 4, and Dallas, 15 months.

Mr. Ralph Weise and his wife Pat are newcomers to Woodville leaving their home in Anchorage, Alaska. Mr. Weise is a retired real estate broker and Mrs. Weise is a retired school teacher. They have seven children, all married and living out of the area.

Pargas has just employed John Dickerson from Kountze, Texas. He and his wife Judy have two children, Troy age 6, and Melissa age 5.

Mr. & Mrs. Wayne White come. Service says, "Welcome" to all of you! We hope you will love our area as we do. If you are a newcomer to Tyler County and have not been greeted by the Welcome Service, please call 283-2064 by day or 283-2064 at night.

CITIZENS STATE BANK. P.O. BOX 109 WOODVILLE, TEXAS 75979. 283-2561

The Tyler County BOOSTER. Published every Thursday by Tyler County Publishing Company, P.O. Box 248, Woodville, Texas 75979. Phone: 283-2561.

'EARLY ONE' FIRE ALARMS. They could save your life. A SEARS TOP SELLER AT REGULAR PRICE... NOW CUT \$589. A TRULY EXCEPTIONAL VALUE.

INSUR-MATION. Farm Bureau Insurance-Livingston. Why Buy a Propane Tank When You Can Rent One? Let PARGAS... No Painting Worries... No Maintenance Worries... do this worrying... No Moving Worries... 311 S. Magnolia 283-2578.

Friskies DINNERS FOR DOGS. Friskies SAUCE CUBES FOR DOGS. Bring home Friskies and save 25¢.

Bring home Friskies and save 25¢. SAVE 25¢. On any size Friskies Dinners or Sauce Cubes.

Tomahawk Talk

WARRIORS The Woodville Athletics Club is sponsoring an Open House for the 1977 season. The club is located at the Woodville High School. Open House will be held on Tuesday, January 26, from 7 p.m. to 10 p.m. The club is open to all ages. The club is located at the Woodville High School. Open House will be held on Tuesday, January 26, from 7 p.m. to 10 p.m. The club is open to all ages.

JACKET JIVE

By Sabrina Priest
The Mighty Jackets have really been busy this past week. On Tuesday they traveled to Evadale where they managed to play by the Rebels two points. The score by the Rebels was 12-8 in the first and late in the second quarter the Rebels took a four point lead. This quarter the Jackets were still behind 30-32. The Mighty Jackets did not stay down long the following quarter. The Rebels led 36-32. The Mighty Jackets did not stay down long the following quarter. The Rebels led 36-32. The Mighty Jackets did not stay down long the following quarter. The Rebels led 36-32.

Woodville Athletes Honored At Banquet

The Woodville Athletic Banquet (Club sponsored) was held on Tuesday, January 26, at the Woodville High School. The banquet was a success and the athletes were honored for their accomplishments. The banquet was a success and the athletes were honored for their accomplishments. The banquet was a success and the athletes were honored for their accomplishments.

Kirby Corner

Karen Collier's
BASEBALL REGIONS
The KHS baseball season will begin soon. Coach Troy Holman and his players have been practicing hard and hope to have a successful year. The season will start on February 14th. We wish them the best of luck.



Robert Blackmon (37) Says "This is Basketball-Not Football!"

Woodville Girls Over Hemphill

Kirby High basketball girls played the role of spoiler as they knocked Hemphill Hornets out of the District race last Friday night in the Woodville gym. A good crowd was on hand to watch the Eagles gain control of the game in the second quarter and held on for the victory. The score was 22-10 in favor of the Eagles.

- This Week's KVVU TOP TEN**
1220 AM
Billy Cole in the a.m. - Daria Midkiff in the p.m.
COUNTRY TOP TEN
1) Let's Live by the Rules
2) Can't Believe She Gave It All to Me - Conway Twitty
3) Sayin' Hello, Sayin' Love - Jim Ed Brown & Helen Cornelius
4) New Year, New Love - Kenny Rogers
5) Two Dollars in the Jubilee - Eddie Rabbitt
6) Are You Ready for the Country? So Good Woman - Waylon Jennings
7) Lucky Day - Willie Nelson
8) Why Love You Turn to Strangers - Freddie Hart
9) Your Place or Mine - Gary Shearer
10) Sweet Without Words - Lory Gray
EASY LISTENING TOP TEN
1) Love Train - The O'Jays
2) New Kid in Town - Eagles
3) Let's Without Your Love - Shalena King
4) Tom Between Two Lovers - Mary MacGregor
5) Dancing Queen - Abba
6) I Wanna Dance with Somebody - Barry Manilow
7) Smokey Blue Eyes - Frankie Beverly
8) New Year, New Love - Tom Jones
9) Happier - Paul Anka

Bulldog Grows

Gina Pickens
LITERARY MEET
Students attend literary meet at Naogoches. Many of the students received high awards. Congratulations!

INCOME TAX SERVICE
Herschel Tucker Ph: 283-5104
Woodville, Tex. 18 yrs. experience

Miss Tyler County Pageant Set For Feb. 5

The Tyler County Agricultural Stabilization and Conservation Service (ASCS) has announced that applications for the 1977 Agricultural Conservation Program (ACP) from January 18, 1977 thru February 18, 1977. The program is designed to provide adequate protection from erosion. Eligible practices will be: (1) RE-1 Establishment of a Permanent Vegetative Cover. This practice is applicable to cropland only and is limited to 100 acres per tract. (2) RE-2 Improvement of a Permanent Vegetative Cover. This practice is applicable to cropland only and is limited to 100 acres per tract. (3) SA-4 Livingstone. This practice is suitable only on land devoted during the current year to legumes (other than vetches) and truck crop and perennial grasses, and to farmland which the county committee determines will be devoted to such eligible uses during the following year. All practices require a soil test which is available in the Tyler County ASCS Office at 411 N. Pine St., Woodville, Texas. **Future Miss (9-13)** This show will crown the Miss Tyler County in 1977. The winner will receive a trophy and a cash prize. The show will be held on February 5, 1977, at the Woodville High School. **Junior Miss** Junior Miss will crown the winner of the 1977 Junior Miss Pageant. The winner will receive a trophy and a cash prize. The show will be held on February 5, 1977, at the Woodville High School. **Future Miss (9-13)** This show will crown the Miss Tyler County in 1977. The winner will receive a trophy and a cash prize. The show will be held on February 5, 1977, at the Woodville High School.

Applications Asked By ASCS

The Tyler County Agricultural Stabilization and Conservation Service (ASCS) has announced that applications for the 1977 Agricultural Conservation Program (ACP) from January 18, 1977 thru February 18, 1977. The program is designed to provide adequate protection from erosion. Eligible practices will be: (1) RE-1 Establishment of a Permanent Vegetative Cover. This practice is applicable to cropland only and is limited to 100 acres per tract. (2) RE-2 Improvement of a Permanent Vegetative Cover. This practice is applicable to cropland only and is limited to 100 acres per tract. (3) SA-4 Livingstone. This practice is suitable only on land devoted during the current year to legumes (other than vetches) and truck crop and perennial grasses, and to farmland which the county committee determines will be devoted to such eligible uses during the following year. All practices require a soil test which is available in the Tyler County ASCS Office at 411 N. Pine St., Woodville, Texas.

Eagles Take Hornets

Barlow also led the Eagles in rebounds with nine. Blackmon added eight and Archie Dill picked off seven. Coach James Rogers said that his team's effort was "a real effort" and that the team was "proud" of their performance. The game was a close one, with the Eagles leading 12-10 at halftime. The third quarter was a defensive struggle, with the Hornets leading 22-20. The Eagles pulled away in the fourth quarter, scoring 16 and 11 points, to win the game 38-32.

Attention Hunters and Trappers

Fur Buyer will be at Woodville Feed & Supply every Tuesday 4:30 p.m. to 5:00 p.m. Top Money For Well Handled Fur. Ph. Day or Night 837-4487

Good News! for Tyler County Families who want Full-Size Cars!

Jack Lane has a Great Selection of '77 Ford LTDs. 'The Full Size Car That Kept Its Size' Compare!

LTD Landau

This LTD Landau version offers you big car roominess with an extra measure of luxury. Your choice of an optional 2 or 4 door hardtop, all with the LTD standards.

Wheelbase	Length	Height	Width	Front Tread	Rear Tread	Trunk or Cargo Capacity	Fuel Capacity	GVW Weight	Passenger Capacity
2-DOOR	121"	224.1"	53.7"	64.1"	64.3"	21.9 cu. ft., 24.2 gal.	4.368 lbs.	6	6
4-DOOR	121"	224.1"	58.8"	64.1"	64.3"	21.9 cu. ft., 24.2 gal.	4.406 lbs.	6	6
WAGON	121"	225.6"	58.7"	64.1"	64.3"	21.9 cu. ft., 21.0 gal.	4.733 lbs.	6	6

Specifications: **226.9" on Landau. **Plus 9.1 cu. ft. of lockable below-deck storage (5.4 cu. ft. with dual facing rear seats). ***Eight with optional dual facing rear seat.

We have 1977 Thunderbirds and Ford Trucks in Stock!

Hunter Alignment Service Center
Factory Trained Mechanic
Precision Wheel Alignment

JACK LANE FORD, INC.
311 S. Magnolia Woodville 283-2526

Pirates Pride

The Pirates open district play January 21 against Evadale in the Spurger Gym. The Pirates defeated the Rebels 63-59. The Pirates were able to pull ahead by two points just before the half. The second half saw the Rebels score in several times before Wesley Salisbury connected on three out of four free throws in the closing minutes to provide the margin of victory. Leading the Pirates in scoring were Jackie Castle with 21, Wesley Salisbury with 13, and Marcus Hale with 11. David Salisbury and Mark Matthews each scored two.

CART AWAY FOOD SAVINGS

- 283-2520 1403 W. Bluff Woodville**
- Jan. 27-28-29
- 1/2 Gal. Borden's Ice Cream \$1.19
 - 2/3 Encore French Fries65
 - Bananas - lb. 15c
 - 3# Bag Apples69c
 - 8# Bag Potatoes75c
 - 16 oz. Parade Mustard31c
 - Woody's Cookin' Sauce89c
 - 6# Crisco \$3.49
 - 5# Lt. Crust Flour With 5.00 Purchase69c
 - Shasta Can Drinks 6/1.00
 - 14 1/2 Min. Crackers75c
 - 15 oz. Hormel Chili75c
 - 15 oz. East Texas Field Peas29c
 - 17 oz. L'Amour Suet Peas39c
 - D. Monte White Creme Style Corn39c
 - 30 oz. Suggery Sam Yams57c
 - 46 oz. V-8 Juice79c
 - Gr. Size Fab. Dets. \$1.49
 - Single Roll Bounty Towel61c
 - 1/2 Gal. Parade Home Milk79c
- MEATS**
- Ground Meat 3# Pkg. \$2.67
 - Round Steak - lb. \$1.29
 - Chuck Steak - lb.79c
 - Rump Roast - lb. \$1.29
 - Arti Roast - lb. \$1.19
 - Boneless Stew - lb. \$1.39
 - Picnic Ham - lb.59c
 - Grade A Fryers - lb.49c
 - Sliced Slab Boneless Bacon - lb. \$1.29
 - Zummo Hot Links - lb.89c
 - Fresh Backbone - lb. \$1.19

And Our STORE-WIDE CLEARANCE Continues

5-PIECE SPANISH BEDROOM \$298
Designed in the tradition of old world crafts with lovely intricate carvings. Available in choice of peacock or white finish. Includes 3-piece bed, dresser, chest, vanity, and chair.

ALL WOOD COUNTRY CASUAL BEDROOM \$498
Solidly constructed oak wood glaze. To warm pine finish. All pieces protected by high pressure laminate. Use includes massive triple dresser, genuine plate glass hutch mirror, full/queen heavy canopy bed and 99" roll chest-on-chest headboard and chest.

Direct Furniture Discount
283-8711 "Buy Direct and Save"

WORLD'S FINEST WATER PUMP

DON'S Heating & Air Conditioning SALES & SERVICE COMMERCIAL AIR HEATING Refrigeration Fedders

Chester 969-2534
WOODVILLE 283-3722

Lewis Hudson
215 Kelly Blvd. 283-9724 Woodville, Texas



Eye-Foot Coordination Shown In Bean Bag Race

**An
Education
Innovation**



'Do The Hokey-Pokey'

ed Elementary School Development Course Is Fun



Use 'Fine' Muscles

There's a program developing in the Fred Elementary School that's aimed at preventing slowness in a child's learning pattern and it's based on the theory that if a child's muscles are tuned up properly that his mind can function better in the classroom as a result of better overall muscular control.

The program which is being conducted by first grade teacher Mrs. Juana Baber is called 'Gross Motor Development' and its purpose is to develop the young child's body's motor skills.

So far the program has cost a total of \$15 and the kids love it. And, its coordinators and volunteers aren't asking for a lot of funding to keep it going. They just work hard putting in a lot of time because they believe its valuable to the kids.

With some shared ideas from the Houston Independent School District, Volunteers like Mrs. Baber and about a dozen other mothers the program is designed "to be preventative instead of remedial".

With the fact that a child has to crawl before walking and walk before running, the program is designed to make sure that all kids don't linger or skip a stage that would hurt him later on.

Reading and writing skills, for instance, are based on motor skills.

The program was started because recent testing revealed that various children had sufficient intelligence to perform in the classroom but were failing to achieve due to slowness in other areas.

The program at Fred Elementary is aimed at all kindergarten, first and second graders and some resource students. The goal of the program is to reach all preschoolers.

Volunteer mothers who are assisting with the program include Patricia Moore, Shirley Moore, Shirley Drake, Joyce Moore, Chaille Drake, Carolyn Moore, Sissie Singletary, Eugenia Moore, Jessie Yawn, Pat Holland, Oma Moore and Karen Wales.



Self Awareness Is Course Basic

*photos by
John Sniffen*



Bean Bag Balances



Touching Awareness of Others Is A Course Goal

Accent On Health

When you invite a visitor into your home, it's usually someone whom you know and like to be around.

But there's one visitor you seldom see and don't want even though you provide him with the run of your home and all the comforts which you enjoy. That visitor, says the Texas Department of Health Resources is the rat.

Just as surely as if by invitation, you welcome the rat into your home by providing harborage and food. The rat is a pest because of infestation of any premises. This may come as a surprise to most persons since Texas and the United States have long prided themselves on being "highly sanitary."

But, let's take a look at the problem to determine whether you may be guilty of encouraging rats.

A rat must have food to exist. If you have a cat, dog or other pet and overlook its leaving scraps around the rat can survive quite well. Gain in another standard diet of rats and mice. What about that bird feeder as it constructed so that grain spills onto the ground or placed that a rat can climb onto it? And how about your garbage cans? Is the lid tight or does it fit loosely? Do you always keep the lid on the cans?

The answers to these questions may give you a clue as to why there are rats around.

Now, for the harborage requirement.

Rats take up residence in sewers, in piles of lumber, in heaps of boxes and leaves, in storage sheds, in the attic or under your house. Have you heard strange noises in your walls or attic? It could be rats scampering around.

With winter upon us, rats are more prone to seek shelter in the warmth of someone's home. You'd be surprised just how little space they need to squirm through a hole around a water or gas pipe or ventilator duct and get into your home. If the hole is 1/4 inch, they'll enlarge it with their sharp teeth. Then they'll head for your kitchen pantry.

In addition to health hazards from rats, which transmit many diseases, rats love to chew on things, including electric wires which produce short circuits and fires.

Texas participates in rat reduction programs, and many cities have rodent control activities through Model Cities Programs. Local health departments, direct programs in other cities. The Public Health Education Division and General Sanitation Division of the Texas Department of Health Resources cooperate in offering help in insect and rodent control.

A rodent control school was just completed in Amarillo and may be the forerunner of others in the state. And the City of Brownsville, through its Health Department, has conducted an extensive rodent control program. These are but examples of the activities being conducted throughout Texas.

And you as an individual can take a big step in rat control by taking away harborage and food.

Rats now share the dwelling places of 12 million Americans and bite 14,000 of them every year.

Rats have made millions of every major city their home, and now they've headed toward the suburbs.

One of the invaders is the Norway rat, also called the brown rat, house rat, barn rat, sewer rat and wharf rat. This species is highly destructive and prolific and accepts human beings as part of his environment. He also is aggressive. The Norway rat likes nothing better than to use the works of man for food, shelter and warmth.

At least 300 U.S. cities have critical rat problems today and almost as many communities need help. In many large cities, rat-infested buildings have increased sharply.

A Department of Health Resources rodent expert sums it all up: "We know we can go in and kill rats," he said. "But for an effective effort, homeowners must take away the food and harborage."

COUPON
HY-TOP GRANULATED SUGAR
5 lb. bag
w/77¢ Per Unit 1
58¢

COUPON
HY-TOP ALL PURPOSE FLOUR
5 lb. bag
39¢

COUPON
REDEEM THIS COUPON FOR 50 EXTRA STAMPS
WITH PURCHASE OF 5 LB. BAG ORANGES
COUPON EXPIRES FEB. 1, 1977

COUPON
REDEEM THIS COUPON FOR 50 EXTRA STAMPS
WITH PURCHASE OF 1 GAL. ROUND CARTON MARGARINE
COUPON EXPIRES FEB. 1, 1977

COUPON
REDEEM THIS COUPON FOR 50 EXTRA STAMPS
WITH PURCHASE OF 1 LB. CTN. HY-TOP SOFT MARGARINE
COUPON EXPIRES FEB. 1, 1977

100 Free S&H Stamps
WITH PURCHASE OF ANY 3 LB. CANNED HAM

100 Free S&H Stamps
WITH PURCHASE OF 3 LBS. OR MORE HEAVY BEEF CHUCK ROAST

50 Free S&H Stamps
WITH PURCHASE OF 5 LB. OR MORE GROUND CHUCK

BROOKSHIRE SLAB SLICED BACON
lb.
1.09

BROOKSHIRE ASSTD. SLICED LUNCH MEATS
lb. pkg.
99¢

COUPON
100 FREE S&H STAMPS
WITH PURCHASE OF 48 OZ. TUNA BARNETT TUNA SUFFENER
COUPON EXPIRES FEB. 1, 1977

Double S&H Green Stamps Tuesday
WITH PURCHASE OF 2" OR MORE (EXCLUDING CIGARETTES)

HAIR SPRAY 99¢
MISS RECK 11 OZ. CAN

COUPON
REDEEM THIS COUPON FOR 50 FREE S&H GREEN STAMPS
WITH PURCHASE OF 2 BIG ROLLS HY-TOP PAPER TOWELS
COUPON EXPIRES FEB. 1, 1977

COUPON
REDEEM THIS COUPON FOR 50 EXTRA STAMPS
WITH PURCHASE OF 1 LB. CTN. HY-TOP SOFT MARGARINE
COUPON EXPIRES FEB. 1, 1977

100 Free S&H Stamps
WITH PURCHASE OF ANY 3 LB. CANNED HAM

100 Free S&H Stamps
WITH PURCHASE OF 3 LBS. OR MORE HEAVY BEEF CHUCK ROAST

50 Free S&H Stamps
WITH PURCHASE OF 5 LB. OR MORE GROUND CHUCK

budget pleasers

Prices Good Jan. 26, 27, 28, 29, 31 & Feb. 1 1977

HEALTH & BEAUTY AIDS

Frozen Foods

ORANGE JUICE 19¢
6 oz. cans

FRENCH FRIES 179¢
5 LB.

MIXES 6/\$1.00

MARGARINE 63¢
1 LB.

PUPPY CHOW 329¢
10 LB. BAG

SYRUP 125¢
24 OZ. BTL.

GLADE SOLID 49¢
6 OZ.

MEATS

USDA CERTIFIED TENDER HEAVY BEEF ROUND STEAK \$1.49
LB.

USDA CERTIFIED TENDER HEAVY BEEF SALE

SIRLOIN STEAK LB. \$1.78	TOP-ROUND STEAK LB. \$1.69
T-BONE STEAK LB. \$1.98	SIRLOIN STRIPS LB. \$2.98

DECKER RED HOT LINKS 69¢
LB.

ARMOUR STAR SMOKES 99¢
12 OZ.

ROLL SAUSAGE 129¢
LB.

POLISH SAUSAGE 149¢
LB.

ARMOUR STAR SMOKES 99¢
12 OZ.

BOLOGNA 79¢
LB.

BNLS. HAM 249¢
LB.

HOMEL KOLBASE SAUSAGE 119¢
12 OZ.

BATH ALL MEAT WEINERS 69¢
12 OZ. PKG.

CARLTON BEEF SAUSAGE 129¢
LB.

RATH: BOLOGNA, SALAMI, PICKLE, OLIVE, LIVER LUNCH MEAT 55¢
8 OZ.

CLAUSSEN PICKLES 105¢
JAR.

KRAFT MIDGET CHEESE HORNS 189¢
LB.

OSCAR MAYER LITTLE SMOKEYS 169¢
LB.

ARMOUR STAR PAN SIZE BACON 129¢
12 OZ.

OSCAR MAYER FRESH PORK LINKS 139¢
12 OZ.

USDA GRADE-A FRYER PARTS

BREAST 89¢
WINGS 59¢

LEGS & THIGHS 85¢
BACKS & NECKS 29¢

Brookshire Bros.
THE BEST FOR LESS!
NORTH CHARLTON WOODVILLE TEXAS

FOR YOUR SHOPPING CONVENIENCE
BROOKSHIRE BROS. IS OPEN
7:30 a.m. to 8 p.m.
MONDAY-SATURDAY
CLOSED ON SUNDAYS

WE ACCEPT USDA FOOD STAMPS

BEANS 3/89¢
15 OZ. CAN

CRACKERS 39¢
1 B. BOX

DRINKS 49¢
46 OZ. CANS ASSORTED FLAVORS

POTATO BUDS 89¢
16 OZ.

PEANUT BUTTER 99¢
16 OZ.

OIL 149¢
48 OZ. BTL.

SAUCE 5 \$1.00
5 OZ. CANS

PRODUCE

WASHINGTON EXTRA FANCY GOLDEN DELICIOUS APPLES 25¢
lb.

ONIONS 19¢
LB.

LEMONS 6 FOR 49¢

TANGERINES 12 FOR 59¢

TURNIPS 15¢
LB.

POTATOES 59¢
5 LB. BAG

TISSUE 69¢
4 ROLLS

BISCUITS 4 \$1.00
4 CANS 10.

DOG FOOD 7/\$1.00
16 OZ. CANS

PORK & BEANS 3 89¢
15 OZ. CANS

GRAPEFRUIT JUICE 49¢
4 OZ. CANS

COFFEE \$2.87
1 LB. CAN

TIDE 4.39
family size

HY-TOP FANCY CATSUP 69¢
quart bottle

CASCADE 129¢
KING SIZE

JOY 159¢
48 OZ. BOTTLE

FROM OUR BAKERY

ROLLS 79¢
14 OZ. PKG.

RAISIN NUT BREAD 129¢
16 OZ.

FROM OUR DAIRY

MILK 79¢
1/2 GALLON

DRINK 79¢
GALLON

YOGURT 4/\$1
8 OZ. CTN.

CHOCOLATE MILK \$1.99
GAL. PLASTIC

CORN 3 \$1.00
300 CANS

FOOD WRAP 53¢
100 FT. ROLL

TEA BAGS 159¢
100 CT. PKG.

CAKE MIXES 55¢
PKG. 10.

COUPON
REDEEM THIS COUPON FOR 50 FREE S&H GREEN STAMPS
WITH PURCHASE OF 16 OZ. INCRECIBLE SPOT & STAIN REMOVER
COUPON EXPIRES FEB. 1, 1977

COUPON
REDEEM THIS COUPON FOR 100 FREE STAMPS
WITH PURCHASE OF 16 OZ. INCRECIBLE SPOT & STAIN REMOVER
COUPON EXPIRES FEB. 1, 1977

Employer Tax Returns Due Now

Employers must report Social Security and withheld income taxes for the last quarter by Monday, January 31, the Internal Revenue Service said today.

This deadline does not apply to those employers who make timely deposits in Federal Reserve or approved commercial banks of the full amount of tax due. They are allowed until February 10 to file Form 941, "Employer's Quarterly Federal Tax Return."

The IRS emphasized that employers who received the preaddressed Form 941 in the mail should file it by the report. Those persons who did not receive the preaddressed forms can obtain forms from their local IRS office.

Any balance of Federal unemployment tax not over \$100 for 1976 should be paid by January 31, using Form 940. Balances of tax due over \$100 require the employer to make a deposit with Form 941. Taxpayers who deposit the full amount of tax on time have until February 10 to file the return.

Relief For Colds

People get an average of three colds per year and spend more than \$735 million trying to find relief, a federal report shows. Yet only the \$5,000-\$50,000 cold and cough preparations on the market actually can cure the common cold.

The Texas Medical Association (TMA) says a doctor cannot cure colds and should be called mainly if there is a fever over 103 degrees for more than 24 hours, bloody discharge from nose or mouth, persistent chest pains, earache, severe or long-lasting sore throat or persistent cough. A doctor also should be contacted if a normally healthy person has a cold for more than a week or two. Of course people with other illnesses may need medical attention if they even get the sniffles since colds can complicate other illnesses.

The Food and Drug Administration (FDA) is working on a program to allow more cold and cough drugs to be sold without prescriptions and strengthen some ingredients already in over-the-counter drugs. Doing so may increase some of these drugs' abilities to relieve cold symptoms. However, people must be increasingly careful not to misuse these products.

The Texas Pharmaceutical Association says many cold medications can cause dizziness, drowsiness, hazy thinking and other side effects, especially if combined with alcoholic beverages. Allergies to certain drugs also cause reactions. People allergic to aspirin should be especially careful to read labels since many products contain the drug. In fact, reading labels and following directions is vitally important for all drugs.

Non-prescription drugs also can cause bad reactions if they interfere with prescription drugs. Some problems should be sought about using both types of drugs together. People with heart disease, high blood pressure, thyroid disease, diabetes, glaucoma and several other conditions also need advice when they are prescribed drugs.

Almost all drugs can be harmful if overused but most sprays and drops present particular problems. The drugs can cause nasal congestion, nose irritation when they are designed to relieve. TMA says nasal irritations can be caused by sprays and drops. These problems are common when people use them continuously. People get relief from sprays and drops for a few days, but the irritation continues as long as they are used.

Small Ads... Big Results! CLASSIFIED ADS!

CARD OF THANKS

We would like to express our thanks and appreciation to those who were kind enough to contribute to the funeral services for our dear father, **Walter H. Smith**, who passed away on February 17, 1977. Your presence and prayers were a great comfort to our family.

Walter H. Smith
February 17, 1977
Funeral Home: **Walter H. Smith**
283-2472

SERVICES

ATTENTION: Dog and cat services. Black-top driveways. All kinds of dirt, top soil, gravel, etc. Call **283-2472**.

READY MIX CONCRETE: phone 283-2472. No driveway call 634-2418. W. Waldman - Owner, Woodville. Ready Mix.

ATTENTION: Trailer houses. Portable washers. All kinds of cleaning on the job. Day or night. 283-2810 or 283-2177 or 283-3044.

ABSOLUTELY THE BEST in the town. We do any kind of contract work. Give me a call 283-5954.

FOR RENT

FOR RENT ON LEASE: 2 BR. apt. with kitchen, bath, living room. Call 283-2472.

FOR RENT ON LEASE: Former Fred Smith's. Call 283-2472.

APT. FOR RENT: 2 & 3 BR. gas & water. Call 283-2472.

CLASSIFIED ADS

NON DISCRIMINATION: San Houston Electric Cooperative, Inc. has filed with the Federal Government a compliance Assurance in which it assures the Rural Electrification Administration that it will comply with all requirements of Title VI of the Civil Rights Act of 1964 and the Rules and Regulations of the Department of Agriculture issued thereunder. To the end that no person in the United States shall, on the grounds of race, color, or national origin, be excluded from participation in, be denied the benefits of, or be otherwise subjected to discrimination in the conduct of its program and the operation of its facilities. Under this Assurance, this organization is committed not to discriminate against any person on the grounds of race, color or national origin in its policies and practices relating to applications for service or other policies and practices relating to treatment of beneficiaries and participants including rates, conditions and extension of service. Any person who believes himself, or any specific class of individuals, to be subjected by this organization to discrimination prohibited by Title VI of the Act and the Rules and Regulations issued thereunder may, by himself or a representative, file with the Secretary of Agriculture, the Rural Electrification Administration or this organization, for a written complaint. Identity of the complainant will be kept confidential except to the extent necessary to carry out the purposes of the Rules and Regulations.

CASH IN

On This January Used Car Clearance

'76 Olds Cutlass Supreme 3 door. Silver & Dark Blue. V6. V8. Call 283-2472.	'75 Olds Cutlass Supreme 3 door. Silver & Dark Blue. V6. V8. Call 283-2472.	'76 Ford Style Side P.U. Auto. Trans., air P.S. 390 V8, air, fuel tank. Call 283-2472.	'72 Nova 4 dr. Call 283-2472.
'72 Chev. 4 dr. Call 283-2472.	'70 Chev. P.U. Call 283-2472.	'76 Ford Econo 2 door. AM/FM. Call 283-2472.	'72 Ford Galaxi 4 door. 1 owner. Call 283-2472.
'1973 Chevrolet Super Cheyenne Pickup with camper. Call 283-2472.	'1974 Ford LTD. Brougham Loaded. Call 283-2472.	'75 Grand Torino Sport. 2 dr. bucket seats. Call 283-2472.	'1973 Pontiac 4 door. Call 283-2472.
'1971 Olds Cutlass 4 door. Call 283-2472.	'1971 Ford Torino 4 door. Call 283-2472.	'1972 Olds Cutlass Coupe. Call 283-2472.	'1973 Jeep Pickup with electric. Call 283-2472.
'1975 Olds Cutlass 4 door. Call 283-2472.	'1975 Ford Mustang 2 door. Call 283-2472.	'1973 Chev. Step Side. Call 283-2472.	'1975 Toyota 4 door. Call 283-2472.
'1976 Ford Elite 2 door. Call 283-2472.			

Jack Lane Ford, Inc.

104 Pine Street, Woodville, Texas 283-2526

Have Many 1977 Ford Cars and Trucks To Choose From. See Jack Lane or Tom Knapp Today!!!!

When America needs Ford, we're there!

FOR SALE

FOR SALE: Hi-Protein Batts and Alca by 175 and 92.00 per bale. Delivery available. Call 283-2472.

FOR SALE: New Model 245 British Land tractor. Call 283-2472.

INCOME TAX SERVICE

Bring your tax problems to us for counseling. Experience. Confidential.

Henry Talbert
Formerly T & R Tax Service, Silsbee, Texas
214 W. W. Highway 69, Woodville, Texas
Call 283-2472

WANTED

Wanted: Minerals at Royall's Hill. Call 283-2472.

Wanted: Medium size house with 4 bedrooms. Call 283-2472.

REAL ESTATE

FOR SALE: 435 acres wooded land. Call 283-2472.

FOR SALE: 200 acre tract. Call 283-2472.

GARAGE SALE

Garage Sale: Saturday, Jan 20. 9 to 4. Call 283-2472.

NOTICE

Notice: Public hearing on proposed changes. Call 283-2472.

BUSINESS & TRADE DIRECTORY

RUSTY'S HEATING & AIR CONDITIONING

YORK SALES & SERVICE CENTRAL AIR & HEATING

RUSTY HUGHES
105 E. Walnut St. 283-5132
Woodville, Texas 75799

TOP PRICES PAID

Saw Logs & Tree Limbs Piled Bulk Price - 1000 per Cord. Call 283-2472.

Land Clearing and Dirt Work

837-5326

HENRY'S CABINET SHOP

25 Years Experience Cabinets and Built-ins for your needs. Call 283-5528.

JOB PRINTING

Operate In Top Form... Whatever forms you need for your business... bills, ledgers, labels, work sheets, envelopes, letterheads, file cards... count on us for expert help.

TYLER COUNTY BOOSTER
Call Today For All Your Printing Needs
Phone No. 283-2569

SEPTIC TANKS CLEANED

429-3095 or 429-3537

M & M Western Store

New Shipment of Mens Short Sleeve Western Shirts. New Ladies Jeans. Work Boots. \$19.95 to \$29.95. 106 W. Holly 283-8896

Farms - Ranches

107.75 acre in meadow and grass. Balance in timber on 20 acres. Call 283-2472.

HELP WANTED

Wanted: Experienced printer. Call 283-2472.

RAY'S AUTO ELECTRIC CO.

Repair Alternators Starters Generators. Rebuilt Units in Stock. Complete Automotive Electrical Service. All Work Guaranteed. 283-2280 715 S. Magnolia

Freeman Concrete & Hardware

Fixall Paints Dayton Electric Motors PVC Pipes. Electrical Supplies Water Well Pumps Fiberglass Tanks. Plumbing Supplies. Call 713-837-5278.

Radio Shack

World's Largest Electronic Chain Dealer. Tyler, County's Finest For C.B.'s, Stereo's, Radio's, Parts, Antennas, Tapes, Speakers, And All Electronic Equipment. 283-5264

LILLIAN TAYLOR

Expert Income Tax Service. Located Hwy. 92 S. At County Line. Personal & Business Accounts. 429-5185

SEGREST GUN SHOP

BUY, SELL, TRADE, REPAIR 283-5301 GUNS. 2 Miles S. Woodville Hwy. 69

DUMONT ELECTRIC MOTOR REPAIR

512 So. Magnolia 283-2172

PLONGHORN PROPERTIES

283-2472

CHG C. Grady Holderman Real Estate

802 W. Bluff Woodville 283-3727

REAL ESTATE

2 BR. Frame Home. Call 283-2472.

Homes with Acreage

4.5 acre home in Woodville. Call 283-2472.

Acres with Camps

22 acres with 2 camps. Call 283-2472.

Commercial

283-2472

THE HARTFORD REAL ESTATE

JACK BUNN REAL ESTATE

283-3832

EAST TEXAS LAND COMPANY

REAL ESTATE SALES AND APPRAISALS
L.B. "Butch" Herring Broker

LAND

EXCELLENT BUILDING SITES. Call 283-2472.

HOMES

1107 E. Acker Old-38. Call 283-2472.

LAND WITH HOMES COMMERCIAL

We Need Listings! Especially Land Which Will Go. We Have Buyers!

There's More Than
\$1001 REASONS
TO SHOP AT
BIG STAR

- ✓ Quality Stamps
- ✓ Free Cash
- ✓ Low Prices

JACKPOT NOW \$1,001.00
 Be sure to have your card punched!!



SHANK PORTION SMOKED HAM
 LB. (BUTT POR.) **79c**
 LB. 89c

BABY BEEF SAVINGS
 BABY BEEF T-BONE STEAK **\$1.19**
 BABY BEEF CROWN ROAST **79c**

BABY BEEF ROUND OR SIRLOIN STEAK
 LB. **\$1.09**

HEAVY BEEF SALE
 SHORT RIBS **89c**
 BRISKETS **89c**
 GUTLETS **\$1.59**

SKINNED, DEVILED BEEF LIVER **49c**
 FRESH SALT PORK **69c**
 RATH ASSTD LUNCH MEATS **49c**

POST NO. 2711 TOASTIES **59c**
 AT BIG STAR STORES
 LIMIT ONE COUPON OFFER EXP. 2-1-77

LIBBY ORANGE JUICE 4/99c
KRAFT ASSTD CHEESE SPREADS 2/89c
MANQUET ASSTD DINNERS 59c
KR. MIDGET HORN CHEDDAR \$1.49
MEAD'S BREAD DOUGH 59c
HYDE PARK AMER. SINGLES 89c
GREY ASSTD PIZZAS 89c
HYDE PARK S/W OR B/M BISCUITS 8/99c

SWIFT VIENNA SAUSAGE 3/99c
SWIFT POTTED MEAT 5/99c
SWIFT PLAIN CHILI 59c
SWIFT (W/BEANS) CHILI 49c

POST NO. 2286-7 HONEYCOMB **59c**
 AT BIG STAR STORES
 LIMIT ONE COUPON OFFER EXP. 2-1-77

MIRACLE WHIP DRSG. 99c
KR. ORANGE JUICE 99c
BAMA ST. BERRY PRESERVE 89c
HYDE PARK S.W. OR B.M. BUTTER 79c
HUNT'S TOM. JUICE 59c
HUNGRY JACK POTATOES 49c
DEL. MONTE OR. BEANS 3/99c
LIGHT CRUST CORN BREAD MIX 6/99c
FRISKIES CANNED DOG FOOD 3/99c
KR. GRAPE JELLY \$1.29
MAZOLA CORN OIL MARG. 59c
BAMA APPLE JELLY 59c
LUCKY LEAF APPLE JUICE 59c
ROSEDALE PEACH HALVES 49c
DEL. MONTE KRAUT 3/99c
HUNT TOM. SAUCE 6/99c
CARHATION COFFEE MATE \$1.49
HEFTY TRASH CAN LINER 99c

CHICKEN NOODLE SOUP CAMPBELL'S **5/99c**

SUNSHINE DOG FOOD 25 LB. **\$2.99**

DEL. MONTE SWT. PEAS 3/99c
 17 OZ.

ASSTD. HYDE PARK HYDE PARK 7/99c
 12 OZ. CANS

DETERGENT CHEER 84/2.39
 8 OZ.

CASCADE 50 OZ. **\$1.39**

U.S. NO. 1 TEXAS ORANGES 5 LB. BAG **49c**

COFFEE MAXWELL HOUSE WITH PUR. OF 4 LIGHT BULBS **\$1.69**
 LB.

WEEK 2 OF Play THE QUALITY GAME
WIN \$1,000.00
 QUALITY STAMPS
 100,000 - 10,000 - 5,000 - 1,500 - 500
OVER 125,000,000 QUALITY STAMPS IN PRIZES

LIQUID DETER. DAWN 32 OZ. **99c**

PALMOLIVE SOAP 6 OZ. **4/99c**

FRESH PRODUCE
 CELERY BAG **29c**
 CARROTS **29c**
 MEDIUM YELLOW SQUASH **29c**
 U.S. NO. 1 TEXAS RED GRAPEFRUIT 2 CT. **29c**
 CALIF. LONG WHITE POTATO **19c**

CRISP GREEN CABBAGE **29c**
 LB.

VICKS FORMULA 44 3 OZ. **\$1.09**
100 FREE STAMPS WITH PUR. 10c ITEM BELOW
18c SCOPE
20c LISTERINE

The Tyler County **BOOSTER**

CHAMBER OF COMMERCE

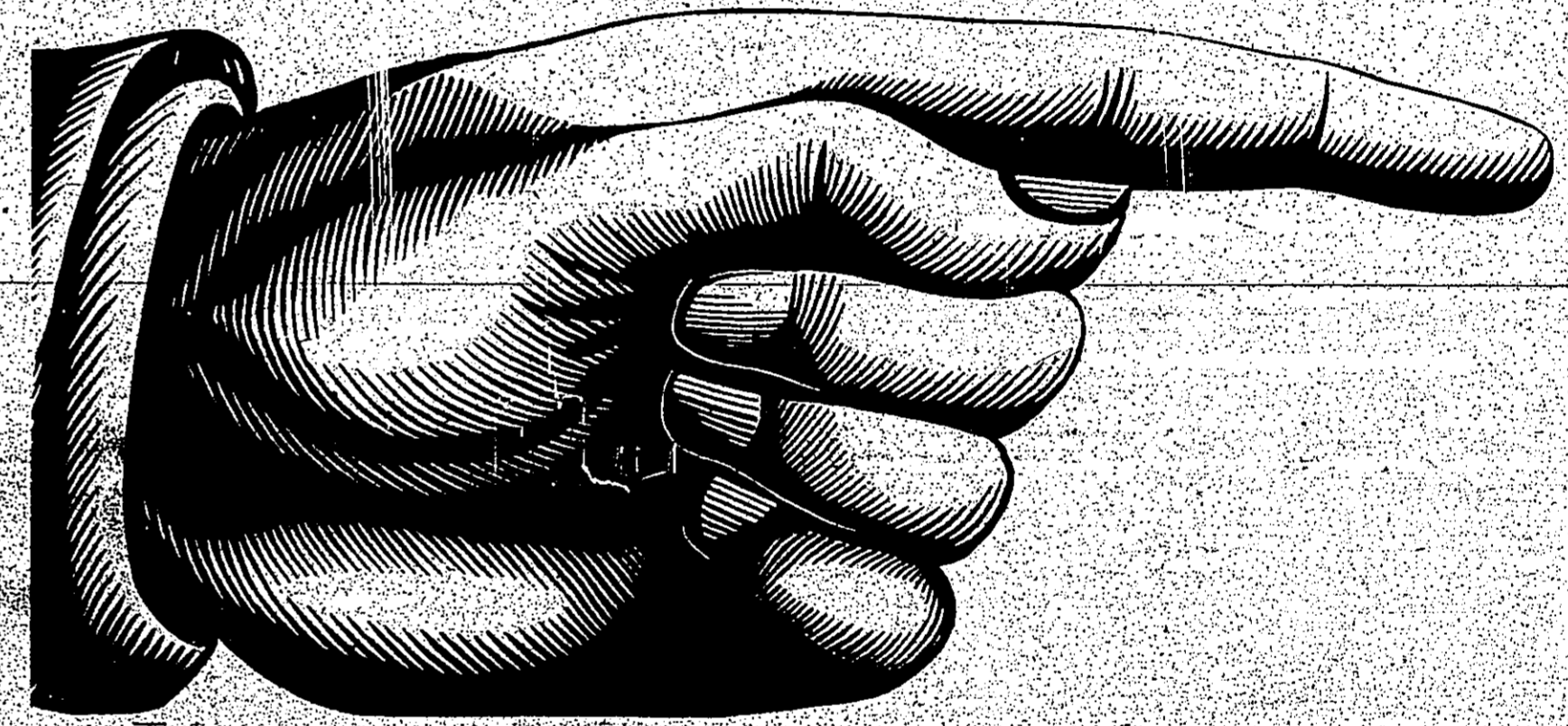

BUSINESS REVIEW & FORECAST

JANUARY 1977



SPECIAL PULL OUT SOUVENIR SECTION

PARTNERS IN PROGRESS

WITH TYLER COUNTY AND THE
**TYLER COUNTY
CHAMBER OF COMMERCE**

LET'S FORECAST
AN EXCELLENT
YEAR IN....

1977

TOGETHER
WE CAN
GET IT DONE

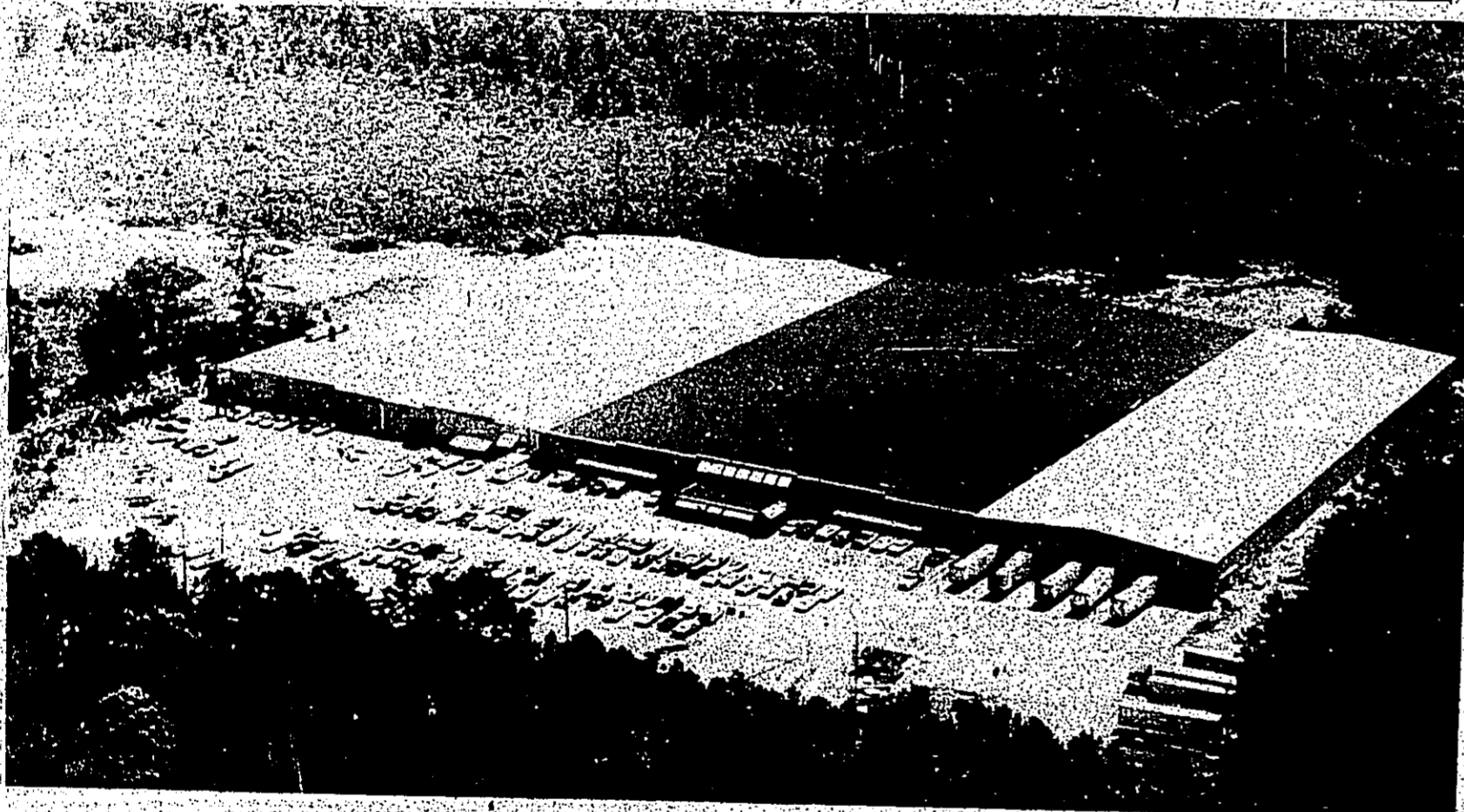

KELLER
INDUSTRIES, INC.

WOODVILLE

the president's message

Dear Tyler County Citizen

Although we did not achieve all of our objectives during 1976, we did make what we feel was some progress and we plan to continue working in the same direction during 1977.

Tyler County Chamber of Commerce membership did show an increase over previous years, totalling 126 members which to my knowledge is the highest in recent history. This increase in membership enabled us to end the year at the break-even point financially, without having to go out begging for additional donations as we have had to do in the past.

Our objectives for the coming year is to further increase our membership to 203. That means 77 new members in '77. We can only do it with your help. Every present member get a new member and we can surpass the objective of 203. We can't possibly approach every individual in Tyler County on a person to person basis so I ask all interested persons who are not already a member to telephone Faye Ward, our Executive Secretary, for details on joining the Chamber. Remember, you can join on an individual membership and need not be in business to be eligible. Individual membership costs you as little as three cents per day and that's a very small amount to contribute to the promotion of Tyler County.

Another accomplishment during 1976 was increasing our service to 24 hours per day, seven days per week through the installation of an automatic telephone message receiving device. It has been highly effective in that many calls have been received which we may not have received otherwise due to our mornings only office manning. We have received many compliments on this increased service, indicating public acceptance.

During 1976, we initiated a Community Center project which will continue into 1977. We are currently exploring sources of grant money, state or federal and probably matching funds. We currently have pledges from individuals throughout Tyler County, amounting to approximately \$8500.00. You will be kept advised of the progress on this project through the news media.

One of our disappointments in 1976 was the inability to attract additional light industry to Tyler County. We had several excellent prospects but they did not finalize favorably. I am not optimistic about our near future success in this respect. Most light industry uses considerable amounts of energy in the form of natural gas which is only available to us in limited quantities but be assured that responsible persons are making every effort to increase our local fuel allocations. We will continue work toward this objective during 1977.

Another long standing project which was actively pursued during 1976 was to obtain for Tyler County at least a part of the offices of the National Park Service and a Big Thicket Information Center. The results of these efforts should be available and made known in the near future with the public release of the National Park Service final plan for the Big Thicket National Preserve. We are highly optimistic about the outcome of this project.

In general, it has been a very satisfying year in spite of several disappointments.

In closing, I want to express my appreciation of the cooperation of Chamber Board of Directors and of all Chamber members during 1976 and hope you will continue in these efforts during 1977. As last year, I ask each Committee Chairman to provide to me, at the February Board of Directors meeting, a brief written statement of his committee's 1977 objectives and how he proposes to achieve them.

Let me assure you that I will do everything in my power to justify the confidence in me that you have expressed by electing me to a second term as President of the Tyler County Chamber of Commerce.

Sincerely

Carl

a note from the secretary

Dear Tyler County Citizen

A Chamber of Commerce is an organization of individuals who are interested in the promotion and growth of their area. Members combine their ideas and all work together to achieve as many of their goals as possible. The Chamber is only as good as the members make it. Therefore, if you want to support these activities join and support your Chamber of Commerce and most important become involved in its work for you.

Signed
Faye Ward
Executive Secretary

Tyler County Chamber

Welcomes Bob Bullock



The Texas State Comptroller of Public Accounts, Bob Bullock, is the featured speaker and guest of the Tyler County Chamber of Commerce at their annual banquet set for Friday Jan. 21, 1977.

Bullock began his first term as Comptroller of Public Accounts in January, 1975.

He served as Texas Secretary of State from 1971 to 1973 under the administration of then Governor Preston Smith. He served as an assistant attorney general in 1967-68 in charge of the Anti-Trust and Consumer Protection Division.

Bullock was elected from his hometown of Hillsboro to two terms in the Texas House of Representatives (1956-1959).

He was appointed by the governor in 1963 as a member of the Texas State Historical Survey Committee.

He is a 1955 graduate of Texas Tech and of Baylor University Law School in 1958.

Bullock, 46, is an Air Force combat veteran of the Korean conflict. He served in the Air Force from January, 1951 to October, 1954.

Meet Your Tyler County Chamber of Commerce



Carl Nichols
President



Lawrence Upchurch
Vice President



Grady
Holderman



Clyde Bennett

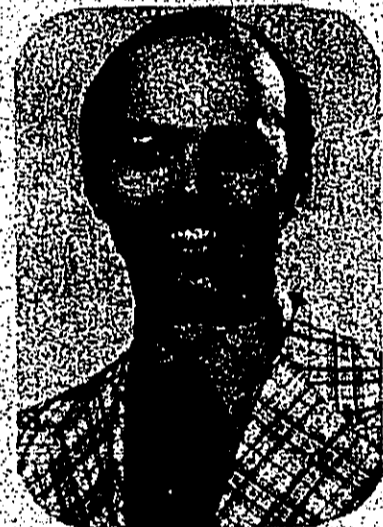

Bob Boykin



J.H. Kenesson



John Kenner



Bud Byram



Jerry Carruth



Bobby Kinnon



Tom McGuire



David Farrell



Austin Fuller



John Morrison



Harry Stafford

DIRECTORS

**Our
Sincerest Congratulations
To You
The Tyler County
CHAMBER OF COMMERCE
ON ANOTHER GREAT YEAR!**
**TO THE OFFICERS AND DIRECTORS
WE AT TEMPLE EASTEX PLEDGE
OUR CONTINUED SUPPORT.**
*We Are Proud To Recognize Your Chamber Activities
And Offer Our Support In The Years To Come.*
**Temple-Eastex
Forests** DIVISION
OF TEMPLE-EASTEX
INCORPORATED

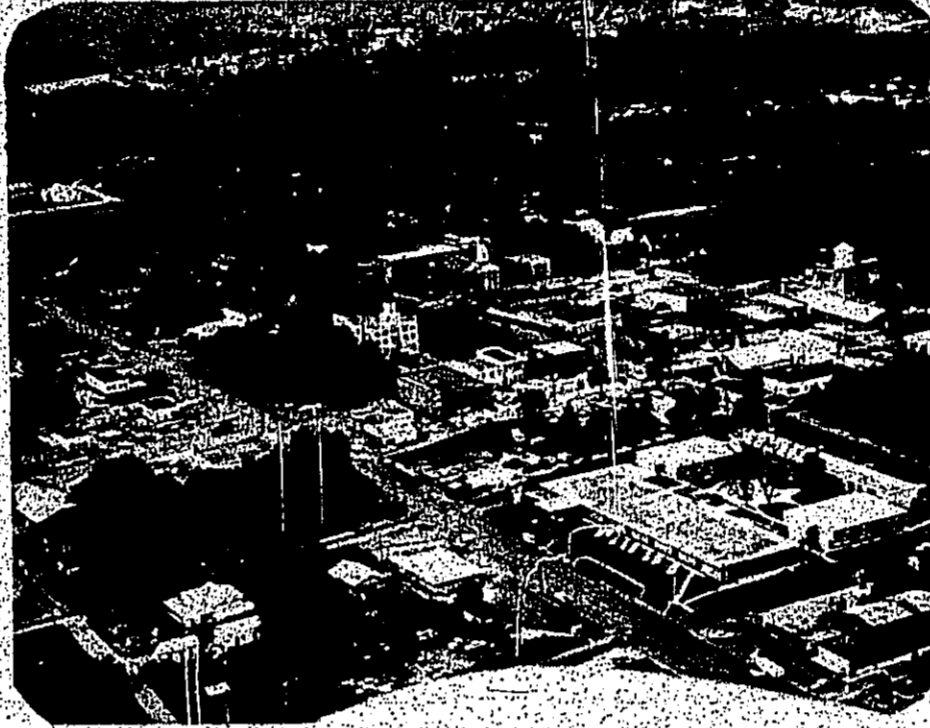

**Count The Changes
In This Scene
Since 1965**

Although there are no skyscrapers in Woodville's city limits, many changes have been made since this aerial photo was made by the U.S. Army Corps of Engineers in May, 1965. Can you find the changes which have taken place in this photo in the last decade?



Opening Monday
January 24

**GRAND
OPENING**

Open 9 am -
5 pm

**Sue's
Plaster Hut**

OVER 200 ITEMS IN STOCK

**ALL BRUSHES
AND**

PAINT ACCESSORIES IN STOCK

**Over 150 Finished Painted Items
On Display**

DRAWING

to be held the 1st Sat. in Feb.

203 W. Bluff

at the Back of Door of Wards

next to J.B. Whites

Woodville Feed and Supply

has moved

to its new location just across from our old store

- ✓ easier parking
- ✓ more complete service
 - custom spreading
 - liming
 - soil sample service
 - sack & bulk feed
 - liquid feed
 - vegetable seed & supplies
 - bag & bulk fertilizer
- ✓ new products
- ✓ home and garden center

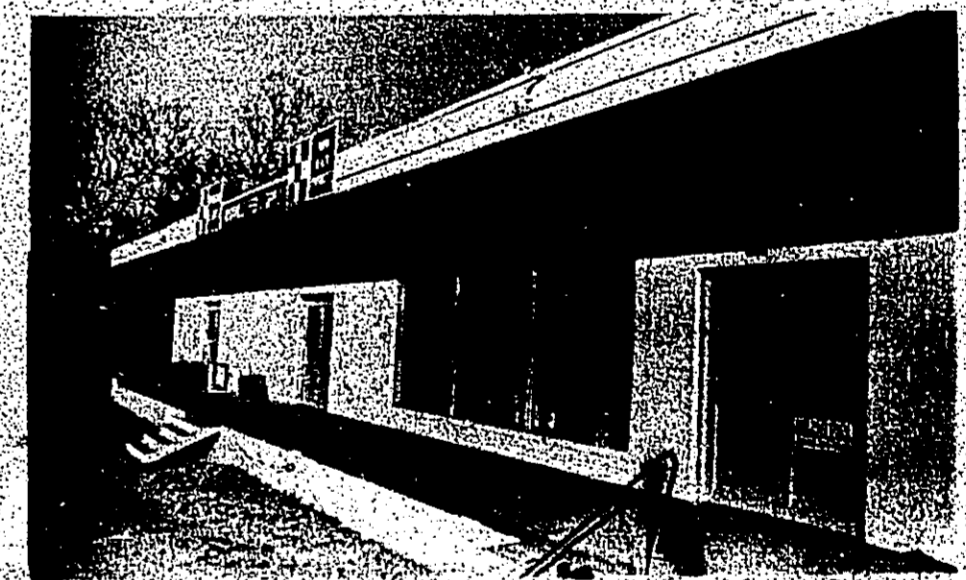

Come see our new building and look for
our Grand Opening

Smith Douglas
Fertilizer
Nipak Fertilizer
Powder River
Equip.

**Woodville FEED
AND SUPPLY**

283-5224

209 E. Bluff

Franklin
Purina Feeds
Wendlandtz
Feed
O.K. Feeds

Jarrott's Pharmacy

Walgreen

for prescription and
all your drug store needs

Health - Beauty - Gifts

Cosmetics - Fountain

Dependable prescription service

205 S. Magnolia

283-2550

Help Support Our Chamber
and Remember...

"For Beauty Inside and Out"



Thomas

Beaumont Highway
283-2421

Nursery
and
Florist

Civic Center Pledges Pass \$6,000 Mark

(REPRINTED FROM THE TYLER COUNTY BOOSTER, JULY 22, 1976)

WOODVILLE—Redoubling efforts to secure additional pledges toward the construction of a civic center for use by the entire county, Chamber of Commerce President Carl Nichols, acting on behalf of the Chamber, collected another 31 pledges at \$100 each, bringing the total thus far in two weeks of work on the project to \$6,200.

That amount equals about one half of the dollars needed to build the foundation slab for the center.

Nichols' idea, he says, "is to start from the ground up, and plan usage of the center so that pledgers and eventual contributors can get their money back on a totally reimbursable basis."

Nichols says that the project "is particularly seeking pledges from individuals. Most of the local businesses and industries are the ones who are hit the hardest anyway. Individuals would better indicate a total, community, county-wide effort," he said.

We have been offered pledges in amounts larger than \$100, but for the time being, at least, we are accepting only in that amount.

Location of the proposed civic center is still an open question, but the majority seem to favor the Tyler County Airport vicinity because of its central location with respect to all of Tyler County. Nichols said further that the area also has a built-in recreational-entertainment atmosphere in its location next to the Hennigan Ball Park and the FFA Arena.

The size of the project will be determined by the dollar amount of pledges we receive and the size we feel can be adequately equipped and supported by the community. However, we aim for something larger than any other meeting or activity place presently in Tyler County.

Nichols said the group would be organizing a committee of five citizens to evaluate suggestions and recommend answers to the many detailed questions existing at this stage of the project.

The following is a complete list of 62 individuals and businesses which have pledged \$100 each for the Civic Center project:

- | | |
|--|---------------------------------------|
| East Texas Land | J. Trotter DeWitt |
| James A. Clay | Brookshire Bros. |
| Bibb's Prescription Shop | Warfields Goodyear |
| James H. Dillion - Attorney | Joe J. Best |
| South East Texas Savings & Loan | McClure Furniture |
| Sullivan's Hardware | Rainey Exxon |
| Edwards Funeral Home | Mr. & Mrs. Earl King |
| Wheat Abstract Company | Feagin Insurance Agency |
| Jo-Be Equipment | Byrkin Lumber Co. |
| Carl Nichols | Lewis Hudson - Farmer's Insurance |
| Griffin Pharmacy | Davis Food Mart |
| Austin Fuller | Exter Electric |
| Wood Fain | Frank Lesser - Gulf Agent |
| Grady Holderman - Builder | Mahan Plumbing - Lighting & Bath Shop |
| Realtor | Big Star |
| S.D. O'Brien | Tyon Feed Co. |
| Citizens State Bank | Howard Jackson - Gulf Distributor |
| Clemmons Insurance | Mr. & Mrs. Charles H. Crutcher |
| Max Graham Exxon Agent | Mann Furniture Co. |
| Mr. and Mrs. Jimmy Wayne Nettles - Seats Catalog Store | Grammer's Grocery |
| Clyde E. Gray - Heritage Garden Village | Allison's Lumber Co. |
| Whitely's Auto Store - Terry Watts | Builder's Discount |
| J.B. Best & Co. - James Best | Woodville Abstract |
| J.B. White & Co. - Law Office | Dr. R.B. Barclay |
| Terence Upchurch | Polk Electric Co. |
| Western Auto Assoc. - Jim Gainey | Mr. and Mrs. Tom Smith |
| Jack Lane Ford | Jack Esler |
| A & M Motor Co. | E.E. Machin |
| Tyler County Booster | Buck Faircloth - Contractor |
| Dogwood Country Club & Recreational Resort | Hilda Coats |
| | Service Gas & Appliance |
| | Mr. and Mrs. Robert McCombs |

GARMENTS & GIFTS

"Let us make
your Western Wear"

Pauline Terry • Reba Roberts

after 4 p.m.

Hwy. 92 Fred, Texas 429-3338

"We Support
the Tyler County Chamber of Commerce"

our fourth year of serving
the community of Fred..

FRED GROCERY

on Highway 92
Next to the Fred Fire Department

- Groceries
- Arco Gas
- Lone Star Feed and Fertilizer
- Fresh Meat
- Hardware

"We make Fred our home...
thanks for your Patronage."

Tryon & Jane McInnis

P.O. Box 73

429-3901

McInnis Hardware & Supply Fred, Texas

- Lone Star Feeds
- Jo-Mil Feed
- Garden Seed
- Hardware
- Groceries

"We would like to thank all our customers for their
continuing support during our second year and we
are expanding to serve you better in the years to come."

Mr. and Mrs. W. A. McInnis

owners

Hwy. 92

429-5062

Best wishes to
the Tyler County Chamber of Commerce.

FRED WASHATERIA & CARWASH

HWY. 92

Open 24 Hours

Dan McInnis - Owner

"Support your Chamber of Commerce"

FRED CAFE

Short Orders

Pool

Margaret Courville - Owner

"Grow with the Tyler County Chamber"

Hwy. 92

429-3838

PATES TEX-GAS STATION

Dennis Wayne Moore

"We Support our Chamber"

P.O. Box 181
Fred

429-3973

PATES AUTO PARTS

"Support your Chamber"

Your
**GREEN
LIGHT**
AUTO PARTS STORE

★ Auto Parts

★ Machine Shop &
Garage with full time
mechanic available to

- grind valves
- rework heads
- turn brake drums

Dennis Wayne Moore

owner

429-3973

DAVIS FOOD MARKET STARTED OUT TO BE A
GENERAL STORE

AND THATS WHAT IT STILL IS TODAY
SERVING ALL YOUR NEEDS !!

- ✓ Groceries
- ✓ Fresh Meats
- ✓ Hardware
- ✓ Fertilizer
- ✓ Feed
- ✓ Gulf Products
- ✓ School Supplies

*It's the
 Total Savings
 that Count!*



**"DAVIS
 FOOD
 MARKET JOINS
 HANDS WITH THE OTHER
 RETAILERS IN TYLER COUNTY
 IN SUPPORT OF THE TYLER COUNTY
 CHAMBER OF COMMERCE**

**DAVIS FOOD MARKET
 IN WARREN**

LOCATED HWY 69

CALL 547-3339

**Special Events Are
 Regular Attraction
 In Tyler County**

Special events for the enjoyment of ourselves and to invite tourists to our county to enjoy have grown to include most of the year—3rd weekend of January, Ter-La Neches Valley Singing Convention; 1st Saturday of February, Miss Tyler County Pageant; last Saturday in March begins Dogwood Festival with Western weekends; and 1st Saturday in April, Queen's Weekend; Father's Day weekend in June Goppel Quartet Festival; 3rd weekend in July, Tyler County Lions Club Rodeo, and an annual Tyler County Fair in September. If your group has an annual event, on a specific date that is not included, please let the Chamber know and it can help with listings in the following ways that were used in 1975:

Ads taken in East Texas Chamber of Commerce Vacation Guide with printing of 125,000; Discover Texas Association Vacation Map with 250,000 printed; Texas Calendar of Events which is published quarterly by the Highway Department and distributed by all tourist bureaus and copies given to newspapers, radio, TV, chambers of commerce, and information centers; Texas Tourist Development Agency with listings mailed to over 300 Texas newspapers monthly; Mobil Travel Guide; several company magazines or newsletters; the Highway Department Texas-Land of Contrast; Texas Arts & Crafts Foundation listing of area artists and craftsmen; articles appeared in these national magazines April: Woman's Day, and Southern Living.

Over 2,000 county brochures were mailed to other tourist bureaus at their request. A new county map brochure was printed and with the funds from the motel room tax, made available this year, a new city brochure is near publication. The Dogwood Festival Committee had 3,000 brochures printed with 5,000 planned for 1977. The Indian Reservation made improvements to their attractions and began a successful drama "Beyond the Sundown" which has been presented each summer. Efforts were begun with government agencies in 1961 to try and have them locate a Big Thicket headquarters in Tyler County. With the Bill to establish the park passed in 1975 this idea was brought forth again to elected officials and department heads. The prospects look good that Woodville will house part of the Big Thicket tourist activity.

Local citizens serve on many district or area committees. They are able to present needs to Tyler County and know what services are available. DEIDA, DETC, G. G. District, Texas Astronautics Commission, Texas Good Roads Association, Texas Industrial Commission, East Texas Chamber of Commerce.

The majority of drop in visitors to the Chamber office are looking for housing possibilities. Any available rental property may be listed with the Chamber.

**ENER'S
 SPORTSMAN
 LODGE**

COMPLETE LINE OF GROCERIES
 MEAT MARKET

CAFE



GAS

OPEN 24 HOURS FRIDAY & SATURDAY
 BILL & JUDY

ENER
 DAM B 283-2918

**HOW
 CAN YOU ATTRACT
 THE ATTENTION
 OF OVER
 200,000,000
 PEOPLE?**

Answer:

**GO FLY
 AN OUTHOUSE**

**IT ALL HAPPENED AT
 HERITAGE GARDEN
 VILLAGE
 AND THE
 PICKETT HOUSE
 IN
 WOODVILLE
 TEXAS**

**MARCH 20
 1976**

with this World Wide publicity stunt!

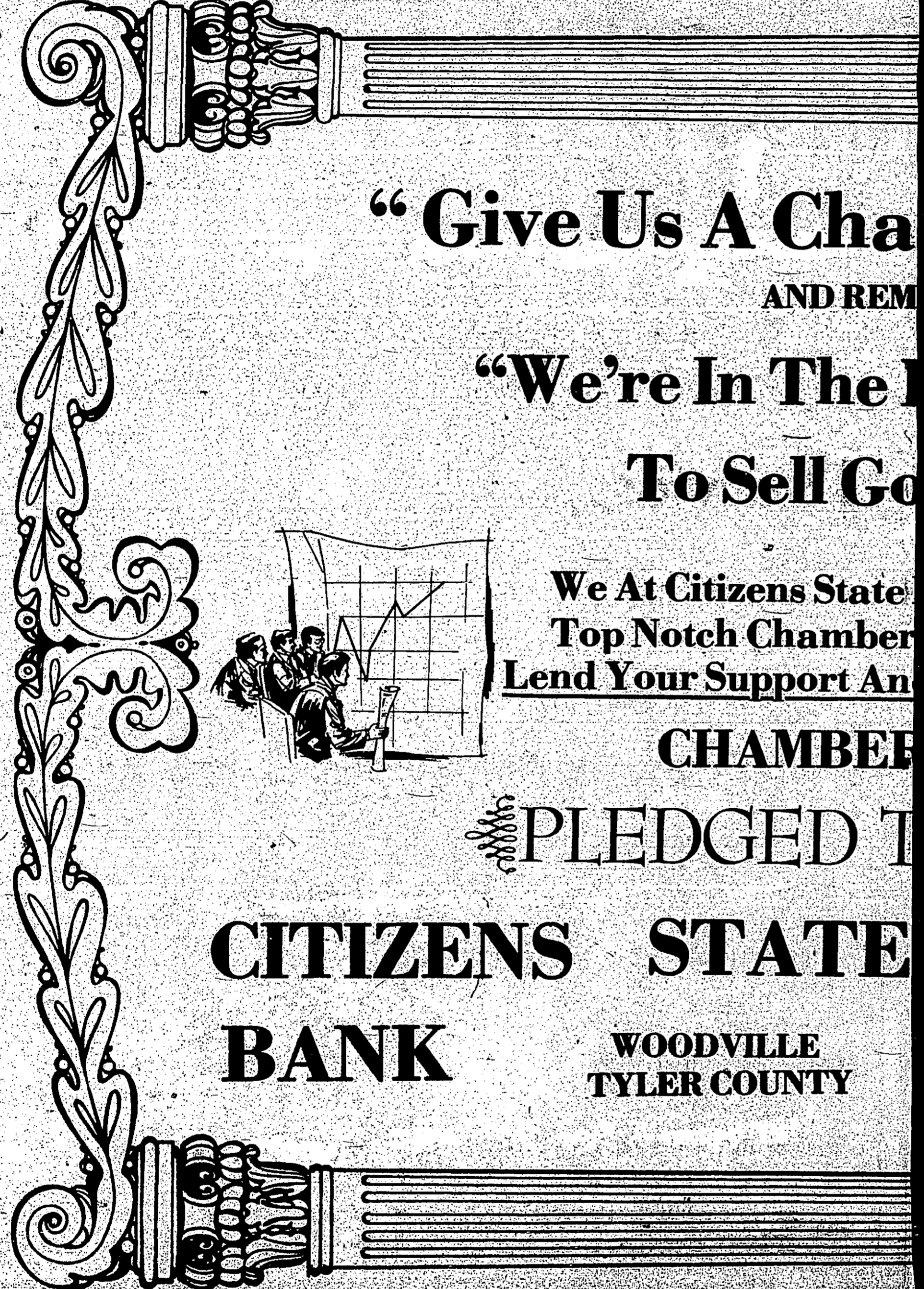

"Give Us A Cha

AND REM

"We're In The

To Sell Go

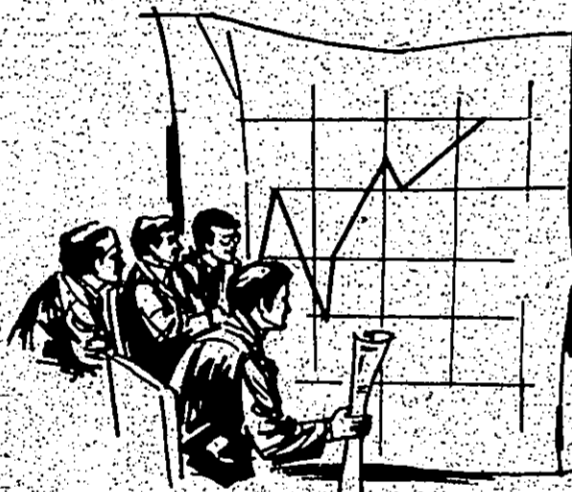

**We At Citizens State
Top Notch Chamber
Lend Your Support An**

CHAMBER

PLEDGED T

CITIZENS STATE

BANK

**WOODVILLE
TYLER COUNTY**

RESERVED!

We Won't Stand In The Door
And Wave As You Drive By,
But We Do Have A Shopping
Cart Reserved For You.

We Can Also Offer
Personalized Service

For You!



**SUPPORT
THE TYLER
COUNTY
CHAMBER
OF
COMMERCE.**

We're A
Home-Owned And Operated Supermarket.
Here You Can Find Garden Fresh Produce,
National Brands, Drugs, Bakery Delicatessen,
And The Highest Quality Meat.
Come In And Fill Your Cart Soon.
You'll Be Glad You Did.

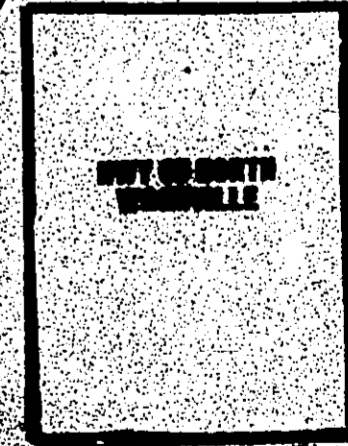

Sutton Named 'Outstanding Citizen'

Herbert Sutton was born in North Louisiana, graduated from Arcadia High School in 1923 and came to Tyler County in 1924. He and his wife, Mary Elizabeth, have three sons and six grandsons. He is a partner of the Sutton & Co. which is active in land, timber and oil.

Mr. Sutton has served on many civic organizations: Past President, and Board of Director, Woodville Chamber of Commerce; Past President and pres-

ently Vice President of Tyler County Industrial Corp., serving on Board of Directors of Fidelity Savings and Loan, Port Arthur; an organizer and permanent Director of the Dogwood Festival; helped organize the Deep East Texas Development Association; a member and Past Chairman of the Federal Reserve Board, Houston District; Past Director of several banks; serves on Executive Board of the Three Rivers Council

Boy Scouts of America and received the Silver Beaver Award for outstanding service; Past President and served on Board of Trustees of the Colmesneil School for 30 years; helped organize the Colmesneil Service Club 20 years ago and served as the first President, presently serving as Mayor of Colmesneil; a member of the First Baptist Church of Colmesneil; the Masonic Lodge; Shriner; and Scottish Rite.



Herbert Sutton

Support the
Tyler County
Chamber of Commerce.

Outstanding Choice Rules Given

The Outstanding Citizen Award shall be made at the Annual Banquet of the Tyler County Chamber of Commerce, to the individual who shall have been selected as deserving of this special recognition for the calendar year just past.

The award shall consist of a trophy or plaque with suitable inscription on which shall be engraved the name of the winner and the year for which he or she gained the award. No person who has once received the award shall again be eligible. Any legal resident of Tyler County shall be eligible.

Selection will be on the basis of who during the past year has given unselfishly of himself, time, and money (according to means), and thereby has substantially improved the economic and civic climate of Tyler County. He must have acted in his civic or business works so that he is admired and respected.

The Chamber Directors shall meet on call to discuss and vote on those nominations, with the President serving as Chairman. A majority of the Directors present shall constitute a quorum and a vote of a majority of those present shall be sufficient to pass on any issue. All voting shall be by secret ballot and

the Chairman shall vote in like manner.

Your Chamber
Needs You

Pines
Theatre

on the square
in
Woodville

Best Wishes to
the Tyler County
Chamber of
Commerce

for

33

years
Tyler County's
Source

"For all your
hardware needs"

Sullivan's

211 W. Bluff 283-2231



(Formerly Gossloff's)

"We salute the
Tyler
County
Chamber
of
Commerce

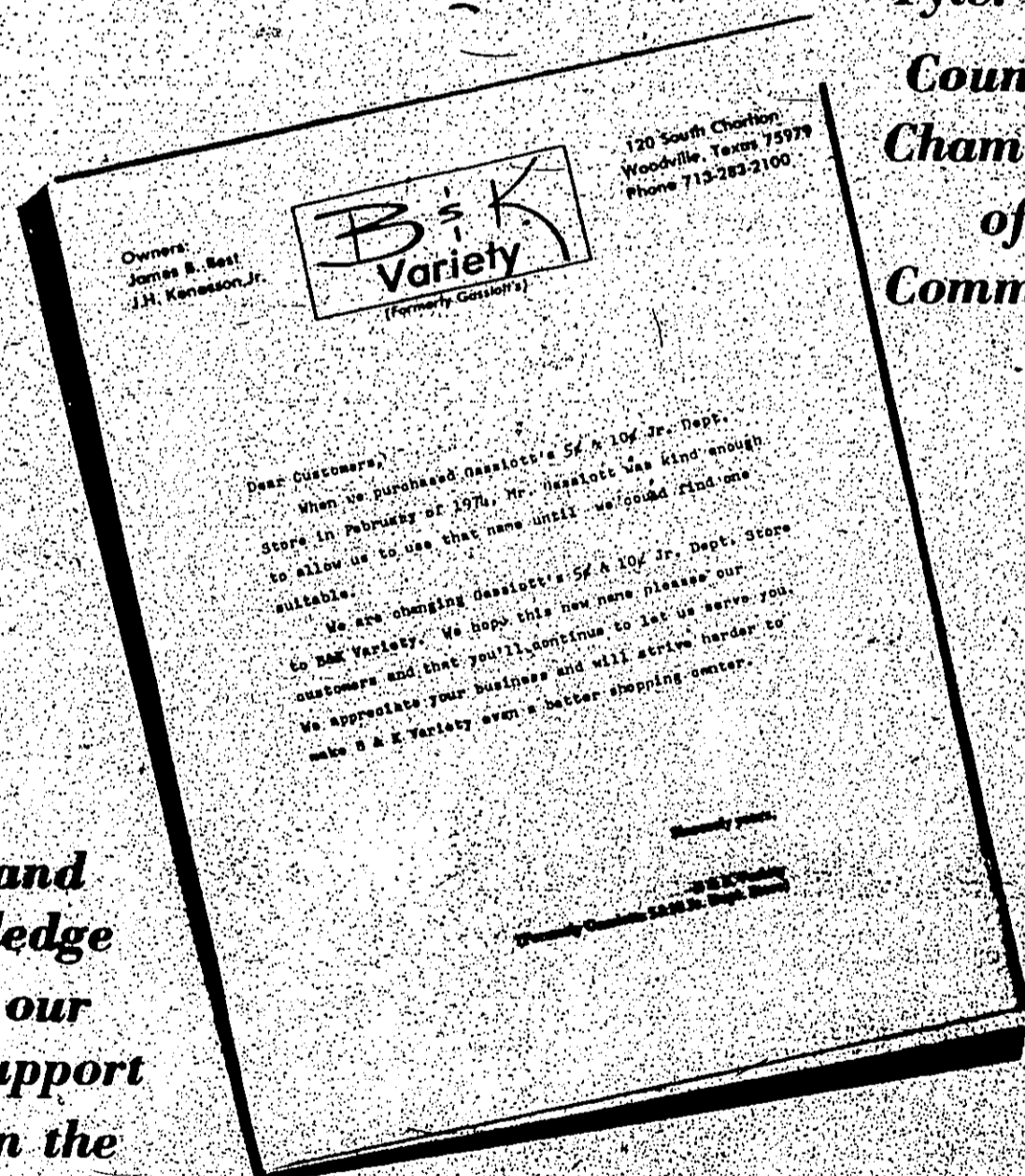

...and
pledge
our
support
in the
coming year."



(Formerly Gossloff's)

Facts About The Tyler County Market 1976

Total Retail Sales.....	\$26,477,000	(up from \$22,844,000)
Food Sales.....	\$9,411,000	(up from \$8,014,000)
General Merchandise Sales.....	\$610,000	(up from \$548,000)
Furniture & Household Appliances.....	\$1,231,000	(up from \$1,139,000)
Automotive Sales.....	\$6,382,000	(up from \$5,533,000)
Drug Sales.....	\$694,000	(up from \$591,000)

Population.....13,700 (up 300)

Median Age.....31.6 years

Households.....4,800 (up 100)

Average Personal
Income.....\$3,373 per capita

Source: The 1976 Sales Management Survey
of Buying Power for the Year 1975

Trees: They're our best renewable resource.

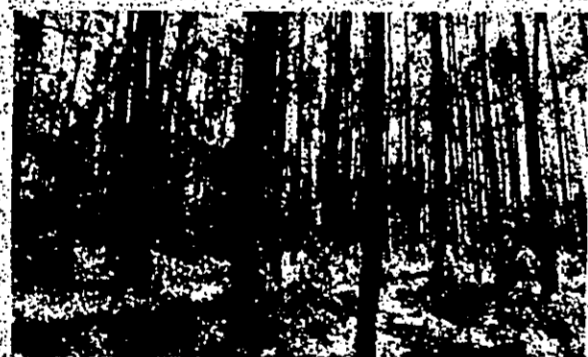

At the rate Americans use paper and wood, you might think we'd cut the forests bare. Fortunately, that's not so. Wood is a remarkably renewable resource. If we practice common sense conservation, there's no need to ever run out. At Southland, we've got a big stake in forest conservation. We're Texas' leading paper company and the nation's second largest newsprint producer. If we run out of trees, it affects a lot of people: our employees, customers, newspaper readers, advertisers, and on and on. That's why forest conservation is so important in our business. So we're doing a lot of things to keep the forests productive. We've developed genetically superior "supertrees" which grow more wood in less time. We operate our own forest nursery and we plant some 15 million new trees each year, far more than we cut. We rotate cutting areas to give the new trees plenty of time to grow. And we get the most out of each tree we harvest (even the bark is used to generate some of the energy needed at our mills). We know that forests have other uses, too. And that's why we've set aside lands for wildlife management, protected endangered species, established nature trails, financed wildlife and environmental research, and contributed lands for parks and historical sites. The forest, literally, is our life. So we try to treat it with care. At Southland, we believe progress begins by caring.

Southland
PAPER

1111 First City East Building / Houston, Texas 77002

Chamber Gets 'Lots and Lots Of Letters'

Nov. 29, 1976
Industry, Ill. 61440
Chamber of Commerce,
Woodville, Texas 75979
Dear Sir:

My wife and I would like to spend a few weeks of this winter in your state. We thought your area

would put us far enough south to get us where it would be warm. Please send us some names of motels, hotels or private homes where rooms are available. We hesitate to come without having made reservations. We

would like to leave Illinois soon after Christmas. Respectfully yours,
Mr. and Mrs. Jesse D. Bartlett
P.O. Box No. 125
Industry, Ill. 61440

Chamber of Commerce
Woodville, Texas 75979
Gentlemen:

Following a recent visit to your lovely community, my family and I would love to consider relocating there.

We would appreciate your forwarding any information which you might have available regarding job opportunity, housing, schools, family living, etc., anything which might be of value to us in considering a move.

Thank you so much for your trouble.

Sincerely,
Sally Rhodes (Mrs. Don)
Don E. Rhodes
1809 Doss Circle
Arlington, Texas 76013

We would appreciate knowing whether a tour guide is available, cost (approximately 30 women will tour), and dates in April 1977 the tour might be scheduled. A brief description of the garden

tour would also be helpful. Thank you for your assistance.
Sincerely yours,
Mrs. Cad E. Williams
Garden Tour Chairman

For All Your
Arts and Crafts Needs
visit

Too't'em Creek

Register for Classes Now

"Support our Chamber
of Commerce"



283-2008
S. Magnolia

March 8, 1976
Tyler County Chamber
of Commerce
118 Pavillion
Woodville, Texas 75979
Dear Mr. or Mrs. _____

Please send me information concerning the Dogwood Festival and Craft Show on April 3-4. I am an artist and I noticed your ad in Where It's At.

Thank you,
Tommy McAfee
P.O. Box 3382
Galveston, Texas 77550

March 15-76
Tyler Co. Chamber of
Commerce
118 Pavillion st.
Woodville, Texas 75979

We would like to see the Bluebonnets and Dogwood in bloom and need information as to the best time to come and where.

Would appreciate any brochures or maps you might have.

Thank you for your help.
Respectfully
Mrs. Lorene S. Casey
311 W. Mt. Apt. 3
Las Cruces, N.M. 88001
We live about 35 miles north of El Paso.

March 8, 1976
Tyler County Chamber
of Commerce
118 Pavillion
Woodville, Texas 75979
Dear Mr. or Mrs. _____

Please send me information concerning the Dogwood Festival and Craft Show on April 3-4. I am an artist and I noticed your ad in Where It's At.

Thank you,
Tommy McAfee
P.O. Box 3382
Galveston, Texas 77550

March 15-76
Tyler Co. Chamber of
Commerce
118 Pavillion st.
Woodville, Texas 75979

We would like to see the Bluebonnets and Dogwood in bloom and need information as to the best time to come and where.

Would appreciate any brochures or maps you might have.

Thank you for your help.
Respectfully
Mrs. Lorene S. Casey
311 W. Mt. Apt. 3
Las Cruces, N.M. 88001
We live about 35 miles north of El Paso.

Things might be like
they used to be...

But Thanks
to our
Chamber of
Commerce



The Livin' Is Better

McClure Furniture

"Complete Home Furnishings"

305 N. Magnolia 283-2519

We believe that
Everyone has to Work
Together
to have a
Good Chamber of Commerce.
We Pledge Our Support in 1977



Chamber Answers All Letters

March 14, 1976
County Chamber of Commerce
118 West Pavilion
Woodville, Texas 75979
Dear Sir:
I would like to have a schedule of the events in

your Dogwood Festival being held on March 27th. A group of ladies from the University here would like to attend, but we don't want to miss anything. Thank you,
Mrs. J. J. St. John

Sam Houston State University
Huntsville, Texas 77340
3-10-76
Dear Sirs:
I am inquiring to see if there will be a Dogwood Trailride this year. I would

appreciate any information you may have on the trailride, or else who I might contact that would know something about the ride. Enclosed is a self-stamped addressed envelope for your convenience. Your immediate reply would be

greatly appreciated.
Sincerely yours,
Mrs. M. B. Limerick
Sept. 27, 1976
Dear Sirs:
Please send me information about camping, motel accommodations, and

recreational activities available in the Woodville area. Thank you for your time.
Sincerely,
Mrs. Todd W. Street
1570 Bellfort Dr.
Baton Rouge, La. 70815

Conner's Grocery

- Fresh Meats • Groceries
- Fresh Vegetables • Ice

Fishing & Picnic Supplies
Self-Service gas
Minnows
Leonard & Jeanette
Conners
-Owners-

Best Wishes To The Tyler County Chamber of Commerce

HWY 69 837-4493

B & B Automotive Service

General Auto Repairs
Automobile Painting

J.O. Benton
-Owner-

"Support Your Chamber"

HWY 69 837-5143

J.O. Harrington Electric & Plumbing Service

Colmesneil, Texas

James Olen
& Mattie Harrington
-Owners-

Best Wishes To The Chamber of Commerce

HWY 69 837-5148

We Support the Tyler County Chamber of Commerce

THE FIRST STATE BANK
of **Colmesneil** **FDIC**

P.O. Box 188
Colmesneil, Texas 837-2212

invites you to participate in our
"Customer Appreciation Week"
February 14-18, 1977

Visit our fine bank during our "Customer Appreciation Week" and receive a Free Gift & enjoy refreshments. While with us explore the many reasons to deposit some money in our bank.

Colmesneil

Freeman Concrete & Hardware

- Electrical Supplies • PVC Pipe
- Plumber Supplies • Fixall Paints
- Fiberglass Steps • Septic Tanks
- Dayton Electric Motors
- Water Well Pumps
- Concrete Culvert Pipes

Kenneth & Deborah Freeman

"Congratulations to the Tyler County Chamber of Commerce"

HWY 69 837-5278

Colmesneil Department Store

Full line groceries
general merchandise
Lone Star Feeds

Mr. & Mrs. J.C. Carter
-Owners-

"Support Your Chamber"

Hwy 69 837-5173

Ogden Chevrolet
Colmesneil, Texas
837-2244

"We're proud to be members of the Tyler County Chamber of Commerce!"



Together
we can get it done

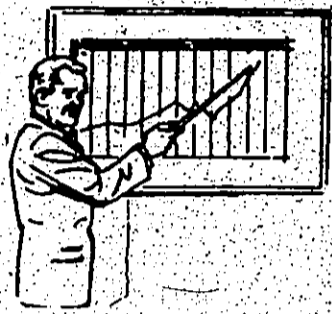

Lynn's One Stop
Groceries & Gas
Hwy. 287 969-2218
Lynn Clamon-Owner

**Got A Question
For Your Chamber ?
CALL 283-2632**

Ceramic Hut
greenware paint
bisque brushes

Dianne Judalet
Lynda Lewis

1215 W. Bluff - owners - 283-2032

**This weekend, call both families
for practically the price of one.**



It's true! This weekend—and every weekend between 11 p.m. Friday and 5 p.m. Sunday—you can place two Long Distance calls for practically the price of one weekday evening call, when you dial the 1+ way.

For example, a 10-minute call to someone a thousand miles away weekday evenings (5 p.m. to 11 p.m., Sunday-Friday).

would cost you \$2.44, plus tax. Which, you'll admit, isn't bad.

But for practically the same price, you could make two eight-minute calls over the same distance... any weekend.

It's almost like getting one call free!

So this weekend, enjoy a couple of Long Distance calls. And make three families happy!

Long Distance.
What else is so nice for the price?

Southwestern Bell

Aug. 19, 1976
Jaki Mayes
6149 Bay Island Dr. #1039
Garland, Tx. 75043

We realize it may take a while to find what we are looking for, so that is why we are starting early. Thank you for your help.

Dear Sir:
I would greatly appreciate information on the various tourist attractions there in Woodville, and vicinity.

Most particularly, I would like information and brochures on "Heritage Garden Village" and on the Alabama & Coushatta Indian Reservation.

Also, the various motel accommodations available w/prices & addresses. Thank you very much please rush!

Jaki Mayes

Woodville Chamber of Commerce
Woodville
Tx. 75979

Dear Chamber Manager:
For my research files for use on the Channel Two Television program "The Eyes of Texas," I would appreciate your help in sending some information about your area to me.

What I am looking for mainly is the same type of information you give to visitors, like maps and folders.

Gentlemen:
Could you give me some information about the East Texas Indian Reservation. I'm especially interested in the time of the tours.

Thank you.

Very truly yours,
(Mrs.) Grace Lynch

212 Arborwood Drive
Gibsonia, Pa. 15044
Sept. 16, 1976

With regards,
John Denny

Dear Sir:
My husband and I are interested in buying property in your area. We are area and we all will have native Texans and plan to settle in Texas about three years from now.

Would you please send us a list of realtors in your area or give our name and address to them, and let them contact us when they don't have the time.

Thanks for help
Elsie Bortoskewitz
805 Gloria
Sequim, Tx. 78155
A.A.R.P. Chapter 2286

Ray's
Auto Electric Co.
Repair • alternators
• starters
• generators
complete automotive
electrical service

Ray Yosko
owner
Best wishes to the
Chamber of Commerce

715 S. Magnolia 283-2280

**"...nce To Say Yes"
EMBER...
Banking Business
ood Service."**

**Bank Recognize The Value Of A
of Commerce IN TYLER COUNTY.
d Your Ideas To The TYLER COUNTY
ROF COMMERCE
TO PROGRESS**

CALL
283-2561

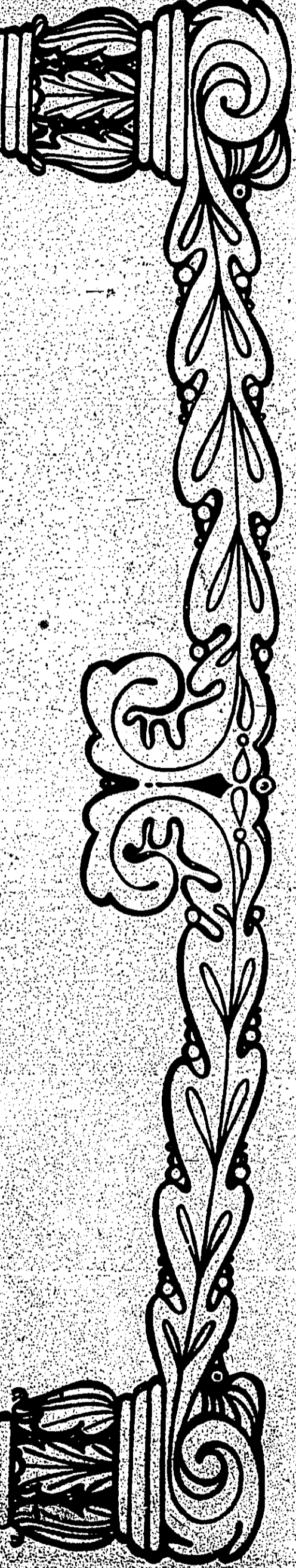

Magnolia Gulf Service Center

Engines Cleaned

Tires • Tubes • Batteries

Car Washes Lubrications

307 N. Magnolia 283-2000

DuMont Electric Motor Repair

rewind 3-Phase Singlephase

D.C. Motors
New Motor Sales



Single and Polyphase
Ball Bearing Motors

Frank & Edith DuMont
-Owners-

512 S. Magnolia 283-2674

Chamber Gets More Letters

June 22, 1976

The Tyler County Chamber of Commerce
118 W. Pavilion St.
Woodville, Texas 75979

Dear Sirs:
We are looking for a family-oriented deer lease for the upcoming 1976 season. Our party will consist of 3-5 families, with children, and we are looking for a suitably-sized lease in your area, with or without permanent facilities, and are agreeable to a multi-year lease.

If you are aware of any available leases, we would appreciate your help in contacting the owners.

Yours truly,
G.W. Kirsch
GWK:sc

Mrs. Faye Ward, Executive Secretary
Tyler County Chamber of Commerce
118 W. Pavilion Street,
Woodville, Texas 75979

How does that song go? "In the good old summer time in the good old summer time." Maybe we should change the words to "The good old tourist time!" That's the way it looks to us, we have had a great year so far and are anticipating a tremendous summer. We are expecting about 50,000 visitors through this bureau this summer—a good many will want some information on your area.

We would appreciate you sending us 200 brochures on Woodville. They are a great help to us and to our many

Support
Your
Chamber
Join Today!

visitors—and, of course, to your area.

Thank you in advance for your help and have a good year!

Sincerely yours
Jack Conley, Supervisor
Texas Tourist Bureau

Mr. Carl Nichols, President
Tyler County Chamber of Commerce
118 W. Pavilion
Woodville, Texas 75979

Dear Mr. Nichols:
We would like to thank you for your recent shipment of Woodville brochures. This colorful informative brochure makes our job much easier. Your brochure helps our visitors to become better acquainted with your area.

Thank you again for your co-operation in promoting Texas. If you are ever in the El Paso area, please stop by our bureau for a visit with our staff.

Sincerely yours
Tom H. Taylor, Director
Travel & Information Division
By: Joseph W. Alexander,
Supervisor
Anthony Tourist Bureau,
Anthony Texas

OGDEN'S SERVICE CENTER



NELLIUS & PINE
283-5546

CUSTOM EXHAUST REPAIR
FRONT END ALIGNMENT

COMPLETE BRAKE SERVICE

Harold Ogden
- owner -

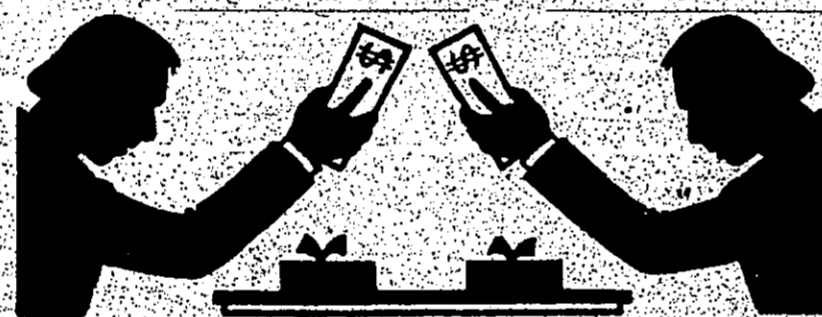

Trading at Home

is very much like
trading with ourselves

Every business transaction in our community helps to keep property values up, local stores better able to supply our emergency and regular needs... plus happier, more prosperous neighbors to live among, to buy from and sell to, to work for or to hire, and to help us keep up our schools, police and fire protection and effective churches.

This Message Sponsored by the

The Tyler County **BOOSTER**

WELCOME TO CHESTER

Thornton's Hardware

Farm Bureau Tires
Philco-Modern Maid Appliances

"If T.T. don't have it...
you probably don't need it"

"Support Your Local Chamber"

Tullos & Inez Thornton
-Owners-

HWY 287

969-2215

Best Wishes to the Tyler County Chamber

Grimes Greenhouse

Watch the BOOSTER for the
next few weeks!!

We Plan a BIG Sale for
VALENTINE WEEK
and another in March to Celebrate
our First Anniversary
in the Greenhouse
Corabelle Grimes
-Owner-

HWY 287

next to This Old House

969-2266

Chester

969-2229

THE *Chester* STATE BANK

FDIC

969-2231



P.O. Box 30
Chester, Texas 75936

invites you to participate in our
Customer Appreciation Week

February 14-18, 1977

Visit our fine bank during "Customer Appreciation Week"
and enjoy Free Gifts & Refreshments while you're with us explore
the many reasons to deposit some money in our bank.

We Support the Tyler County Chamber of Commerce

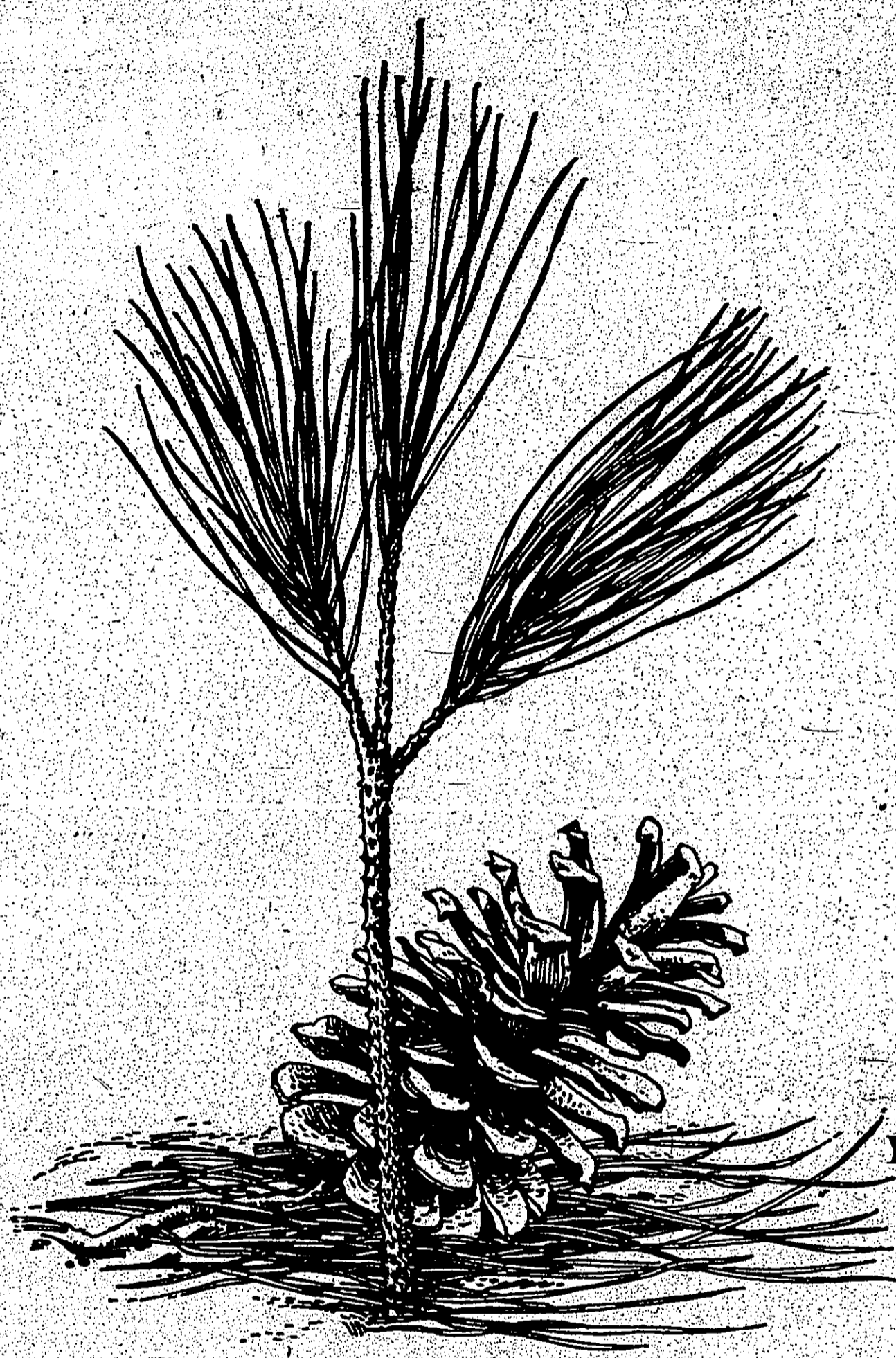

*East Texas,
the timber industry and
the Tyler County
Chamber of Commerce
have much in common.*

*They're all striving
to help build stronger
communities through
active development
programs.*

*And we think 1977
will be a year of great
achievement for all three.*

You can depend on us.



Schools Vote Expansion In '76

The five school districts of Tyler county offer the citizens of the area a quality education for their children, and interest in education is evidenced by the recent passing of bond issues in several of the districts.

Last September, voters in the Woodville Independent School District passed a \$2.7 million dollar bond issue for the building of a new high school and renovation of other buildings. This will include the air conditioning of the schools for the first time in their history.

The WISD has an enrollment of approximately 1,650 students in grades kindergarten through twelve and includes an area of approximately 275 square miles. The 1976-77 total budget is \$1,818,861 and the district employs 95 teachers.

The Woodville schools offer a full range of athletic, vocational and athletic activities.

Superintendent for the district is Tom Lham. Members of the WISD board of trustees are President Dr. R.E. Swearingen, Vice President Jim Galsky, Secretary Bobby Kinnon, and members Margaret Lane, Fred Sullivan, Dr. W.S. Nichols, and Harold Allison.

The students in the Warren Independent School District have enjoyed a new high school for four years.

The Warren district has a total enrollment of 898 students in its high school, junior high and elementary campuses in Warren and an elementary school in Fred. Fifty-seven teachers are employed by the district which covers 252 square miles and includes portions of both Tyler and Hardin counties.

Approximately 90 percent of the district's students are brought to school on buses. The 1976-77 budget for the WISD is \$1,269,821.

Superintendent Adolph Hryhorchuk is in his first year. Ben Worthington is president of the school board which includes Vice President Kenneth Gregory, Secretary Harold Davis and members Herman Elliot, Carol Connors, Marvin Fanning and Bill Cornier.

The Colmesneil School District, third largest in enrollment in the county, has an enrollment of 367 students in grades kindergarten through 12. Nineteen teachers are employed by the district.

Recent additions to the Colmesneil system are a new vocational-agricultural building, a new field house and a remodeling effort in 1966 which air-conditioned the building.

Director Quentin Sullivan and his friendly staff serve the people of Tyler County from 9 a.m. to 5 p.m. on Monday and Tuesday, noon to 5 p.m. on Wednesday and Friday, noon to 8 p.m. on Thursday and noon to 1 p.m. on Saturdays. A staff member

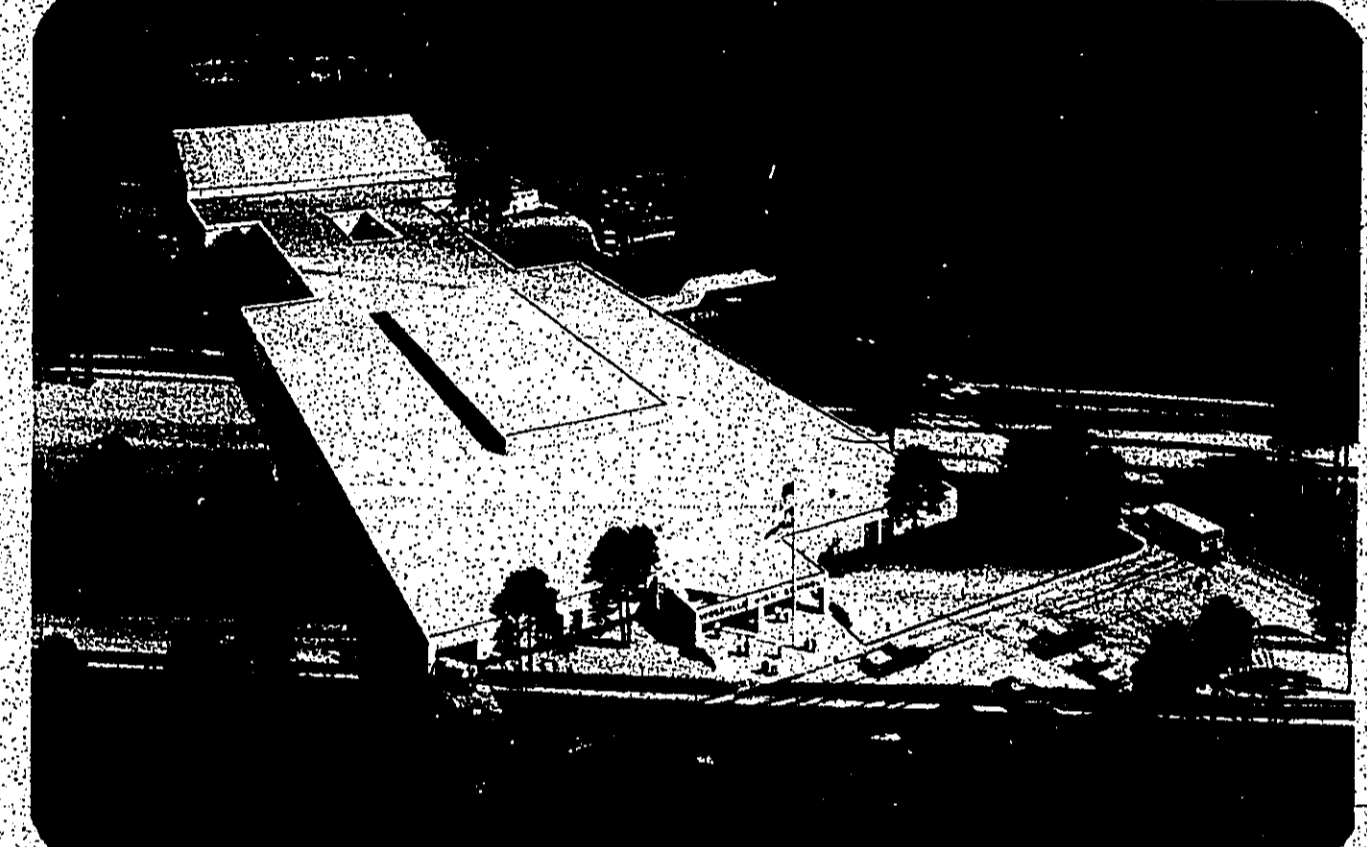

Bond Passed To Build This New School In Woodville

Allan Shivers Library: Another Reason to Come to Tyler County

WOODVILLE—One of the prides of Tyler County is the Allan Shivers Library situated on North Charlton in Woodville.

With approximately 20,000 books on hand for the public's information, the Shivers Library is a valuable asset to the county. In 1976 the library loaned an average of 4062 books per month, and in March barely missed loaning out a total of 6,000 books.

Approximately 6,425 borrowers cards have been issued since the library moved into the new building donated by Gov. and Mrs. Shivers.

Students from all five Tyler County High schools use the resources for pleasure and study.

The library also offers services which include a xerox machine (financed by the Women's Study Club), a movie projector, slide projector, strip film projector, screens, puppet theatre, microfiche machine, tape recorders and posters.

Story hours for children are held once or twice a week during the year.

The elderly, too, make great use of the Shivers Library. For those who are unable to come to the library, the staff takes books



Shivers Library is Excellent Tourist Attraction

and the district employs 95 teachers.

The Woodville schools offer a full range of athletic, vocational and athletic activities.

Superintendent for the district is Tom Lham. Members of the WISD board of trustees are President Dr. R.E. Swearingen, Vice President Jim Galsky, Secretary Bobby Kinnon, and members Margaret Lane, Fred Sullivan, Dr. W.S. Nichols, and Harold Allison.

The students in the Warren Independent School District have enjoyed a new high school for four years.

The Warren district has a total enrollment of 898 students in its high school, junior high and elementary campuses in Warren and an elementary school in Fred. Fifty-seven teachers are employed by the district which covers 252 square miles and includes portions of both Tyler and Hardin counties.

Approximately 90 percent of the district's students are brought to school on buses. The 1976-77 budget for the WISD is \$1,269,821.

Superintendent Adolph Hryhorchuk is in his first year. Ben Worthington is president of the school board which includes Vice President Kenneth Gregory, Secretary Harold Davis and members Herman Elliot, Carol Connors, Marvin Fanning and Bill Cornier.

The Colmesneil School District, third largest in enrollment in the county, has an enrollment of 367 students in grades kindergarten through 12. Nineteen teachers are employed by the district.

Recent additions to the Colmesneil system are a new vocational-agricultural building, a new field house and a remodeling effort in 1966 which air-conditioned the building.

Director Quentin Sullivan and his friendly staff serve the people of Tyler County from 9 a.m. to 5 p.m. on Monday and Tuesday, noon to 5 p.m. on Wednesday and Friday, noon to 8 p.m. on Thursday and noon to 1 p.m. on Saturdays. A staff member

will be on duty 9 a.m. to 5 p.m., Monday through Friday to give tours of the adjacent museum and to xerox material for the public. The museum play also is toured until 3 p.m. on Saturdays.

Growth is also evident in the Spurger School District where 290 students are enrolled in grades kindergarten through 12. The school was air-conditioned and the parking lot blacktopped in 1975, and a cafeteria was built following a 1962 bond election. The district employs 20 teachers.

Vocational education is stressed at Spurger, 1968 and payment was just recently completed for a new vocational building. A unique part of the Spurger program is a pre-employment lab where students attend two-hour classes in welding and building trades.

The 1976-77 budget for the Spurger district is \$320,000. The district includes 107 square miles.

Although Spurger High School does not participate in football, its students are active in all other major sports, as well as scholastic pursuits.

A.B. Crank is the superintendent for the district. The board of trustees is made up of President Mooney Hines, Vice President James Chastness, Secretary Henry Joe Jordan, and members Jack Sheffield, T.E. McCullum, Pete Hines, and Jim T. Coleman.

Take it from Dave Lennox
and Ronald Watts

NOW

is the
best time
to buy!



PRE-SEASON
SALE **LENNOX**
Air Conditioning

We can help you beat the heat this summer, and at a price much less than you'd expect. Stop in and look over our great deals on high efficiency Lennox central cooling. Let us quote one of these quality systems for your home now.



AIR CONDITIONING & HEATING

AIR CONDITIONING & HEATING
INSULATION - COMMERCIAL
REFRIGERATION
GENERAL SHEET METAL WORK

283-3696

109 E. BLUFF

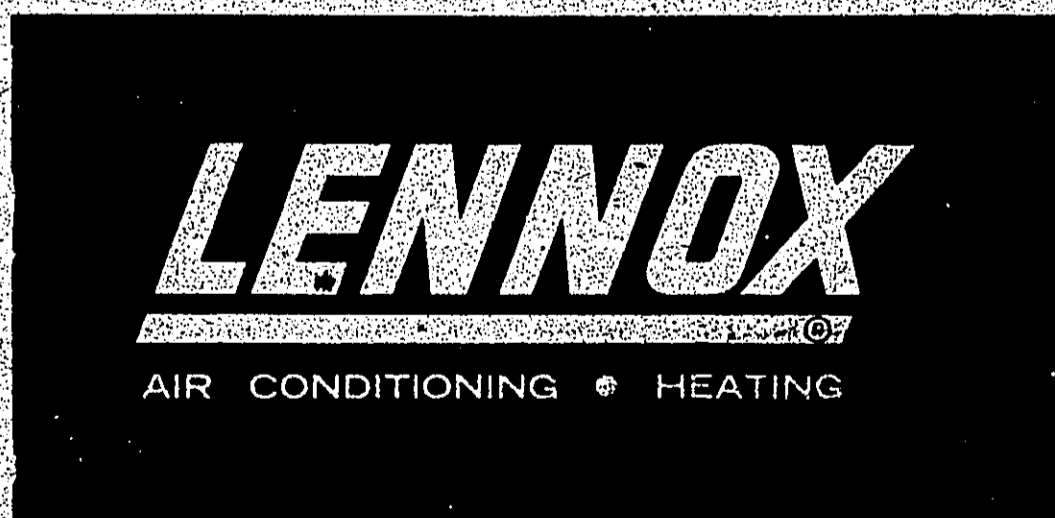

WOODVILLE, MOBILE, TULSA

**Chamber
Balance Sheet**

BALANCE 1-76	\$ 530.49
RECEIPTS	
Dues	4,308.50
Advertisement	650.00
Banquet, Misc.	675.00
Total Receipts	5,633.50
Total Funds Available	46,163.99
DISBURSEMENTS	
Salary, FICA, Dues	3,184.80
Rent, telephone, postage, supplies	1,328.40
Advertising	628.33
Banquet	570.93
Office equipment, Insurance	440.78
Total Disbursements	6,053.24
Balance 12-31-76	\$ 110.75

after you see
your doctor,
bring your
prescription to

Bob's Prescription Shop
121 W. BLUFF WOODVILLE PH 283 9023

We're Glad To Be Of Service As Hosts For The Tyler
County Chamber Of Commerce 1977 Banquet

Woodville Inn

283-3741

201 N. Magnolia
Hwy's 287 &
69 North

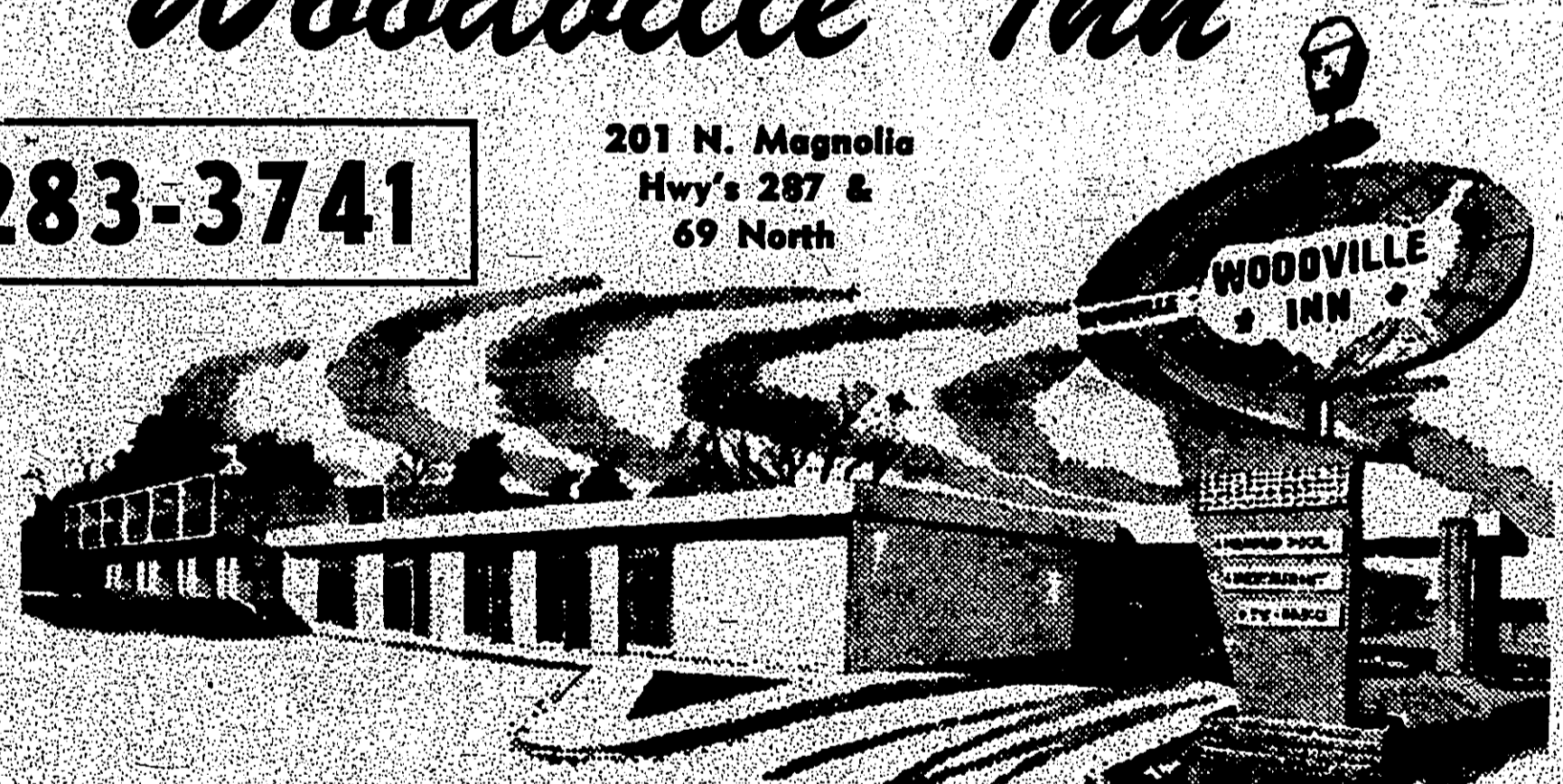

Buffet Served Daily - 11 AM To 2 PM

FULL LINE MENU

Specializing in
STEAKS - CHICKEN - SEAFOOD

RESTAURANT HOURS
5:00 AM TO 10:00 PM DAILY

BANQUET ACCOMMODATIONS FOR 400



Travelers Target Tyler County In Letters

March 10, 1976
Chamber of Commerce
Woodville, Texas 75779
Dear Sir:
We are planning a trip

to see the Dogwood trees in bloom. We would appreciate any information or literature that you could send us within the week. Something to help us plan

a route and suggestions of interesting places to visit. Thank you.
Mrs. Betty Theobald
Ed. Secretary

Mr. John Kenner,
President
Tyler County Chamber of Commerce
118 W. Pavilion
Woodville, Texas 75779

Dear Mr. Kenner:
Your folder is very colorful and informative and we know it will be effective in attracting additional visitors to your area.

We are particularly pleased to distribute your folder since more and more visitors are seeking recreation and we can provide them with your brochure. Your efforts in providing good material for distribution is of tremendous value to us on informing visitors of the many things to see and do in our great state.

We hope you will stop by and visit with us any time you are in this area.

Sincerely yours,
Tom H. Taylor, Director
Travel & Information
Division

By: Eddie R. Mathews,
supervisor
Highway Tourist Bureau
2-14-76

Mr. Lawrence Upchurch,
Ticket Chairman of Dogwood Festival

Dear Sir:
Enclosed find my check for 9 tickets to the Festival (\$22.50). My grandmother, mother and my sisters have always worked

in the festival making flowers while we lived in Tyler county. My husband and older daughter were in the festival and now my last daughter will be a duchess this year. Also my cousin was queen one year. We love the festival and will always support it. We are bringing relatives including my mother a very elderly lady. If possible could we have our tickets in a block such as 4 in front and 5 behind on the next row? This would be greatly appreciated because we would like to sit together. Some are from Nederland, Houston and Corpus Christi. Thank you so much in advance for what ever you can manage in the way of good seats.

Mrs. L.J. Richmond
Rt. 2 8080 Laurie Lane
Silsbee, Texas 77556

Mrs. Faye Ward, Executive
Secretary
Tyler County Chamber of
Commerce
118 W. Pavilion
Woodville, Texas 75779

Dear Mrs. Ward:
Business here is booming. Our supply of Woodville City brochures is about

gone. Please send us five hundred (500) copies of your beautiful folders to help us through the rest of the summer season.

We are getting more and more requests for information on the Big Thicket. Your city brochure shows the beauty of East Texas and gives the visitor an idea of the variety of things to see and do there.

Thanks for your cooperation and if we can ever help you, please let us know.

Sincerely yours,
Mr. Tom H. Taylor, Director
Travel and Information
Division
By: Dale Sowder, Supervisor
Tourist Bureau

Nov. 15, 1976

Dear Sir:
I have been informed of an Arts and Crafts Show being held in Woodville in December.

We are interested in the show and anything you can do to help us with this information would be appreciated.

Thank you,
Mrs. Donnie Emerson
Rt. 9, Box 289
Lufkin, Texas, 75901

'We Get Letters'

September 20, 1976

Chamber of Commerce
Woodville, Texas 75779

Dear Sir:
I am planning a vacation trip into your area in the very near future. I plan to fly by my own airplane and would like to find a very nice place to spend a few days that will provide me with good first class accommodations and tie-down facilities for my aircraft.

Could you please send me any material that you may have on airport fix base operators, and vacation facilities in your area. I would like to know what hotel/motel facilities are available nearby and if there is ground transportation and/or car rental facilities available.

I am interested in fishing, hunting, boating, skeet and trap shooting, historical sightseeing and any local special events. Any brochures you may have would be appreciated.

Sincerely,
Elden Purdy
EP/mb

April 7, 1976

Chamber of Commerce
Woodville, Texas 75779

Dear Gentlemen:
I was in your city last Saturday and ate some good food and saw one of the best parades I have ever witnessed.

The parade was on time, it was well-organized, and very entertaining. I just had to write and let you know how I felt.

My friends and myself also went through Mr. Shivers home and enjoyed that very much. Had to leave early though to get back to Houston.

If you have a mailing list of events in your part of the country, I would like to be on it.

Thank you for a very nice visit.

Sincerely,
Mrs. Virginia Price
247 Curtin
Houston, Texas 77018

EP/mb

April 7, 1976

Chamber of Commerce
Woodville, Texas 75779

Dear Gentlemen:
I was in your city last Saturday and ate some good food and saw one of the best parades I have ever witnessed.

The parade was on time, it was well-organized, and very entertaining. I just had to write and let you know how I felt.

My friends and myself also went through Mr. Shivers home and enjoyed that very much. Had to leave early though to get back to Houston.

If you have a mailing list of events in your part of the country, I would like to be on it.

Thank you for a very nice visit.

Sincerely,
Mrs. Virginia Price
247 Curtin
Houston, Texas 77018

EP/mb

April 7, 1976

Chamber of Commerce
Woodville, Texas 75779

Dear Gentlemen:
I was in your city last Saturday and ate some good food and saw one of the best parades I have ever witnessed.

The parade was on time, it was well-organized, and very entertaining. I just had to write and let you know how I felt.

My friends and myself also went through Mr. Shivers home and enjoyed that very much. Had to leave early though to get back to Houston.

If you have a mailing list of events in your part of the country, I would like to be on it.

Thank you for a very nice visit.

Sincerely,
Mrs. Virginia Price
247 Curtin
Houston, Texas 77018

EP/mb

April 7, 1976

Chamber of Commerce
Woodville, Texas 75779

Dear Gentlemen:
I was in your city last Saturday and ate some good food and saw one of the best parades I have ever witnessed.

The parade was on time, it was well-organized, and very entertaining. I just had to write and let you know how I felt.

My friends and myself also went through Mr. Shivers home and enjoyed that very much. Had to leave early though to get back to Houston.

If you own a woodlot-

here's how to multiply your timber profits with Louisiana-Pacific's Tree Farm Program:

Timberland has always been regarded as a sound, long-term investment, primarily because the dollar value of wood fibre continues to climb.

But today, many woodlot owners have found that with proper management, their timber holdings can also be a profitable source of regular income as well as an excellent long-term investment.

Here's how:
First, take a look at the growth rate in a natural forest environment. As you know, it often takes 50 to 80 years to produce a tree of harvestable size, depending upon the species.

Now look at the cross-section shown here. With modern forest management the owner was able to increase his growth rate dramatically. And most important, the growing cycle of his

timber is reduced from 50 years or more to perhaps 25 or 30 years.

What's this mean to you?
Just this: These effective forest management techniques, plus the expert guidance needed to implement them, are now available to you through Louisiana-Pacific's Tree Farm program.

This means that with the help of our professional foresters, your timberlands could soon be producing two or three times more wood fibre—and income—than they are now. And whether you own 40 acres—or 640—you will be able to start harvesting a profitable crop of timber every two to five years, depending on the species and your financial requirements.

Plus this: With L-P's Tree Farm program, your timberland will continue to grow at this accelerated rate as long

as you follow sound forest management practices. So your children—and grand children—will still be harvesting the benefits of the Tree Farm program you start today.

If you'd like to find out more about Louisiana-Pacific's Tree Farm program and what it can do for you, just call or write:

Arthur Daughy
Louisiana-Pacific Corp.
P.O. Box 730
Jasper, Texas 75951
Phone: 713/384-3444.

Or send for our new brochure, "How to Multiply Your Timber Profits," describing how our Tree Farm program works, the services we provide, the long-range benefits of the program, details of L-P's Tree Farm Family Agreement and other L-P timber programs.

1951 - seedling

1963 - put under Tree Farm program

This is a cross section of a 25-year-old pine tree which spent the first half of its life in a natural forest environment. The change in width of growth rings (which occurred in 1963) show where the Tree Farm program took over. During the next 13 years the tree grew five times faster than it did the first 12.

1976 - harvested

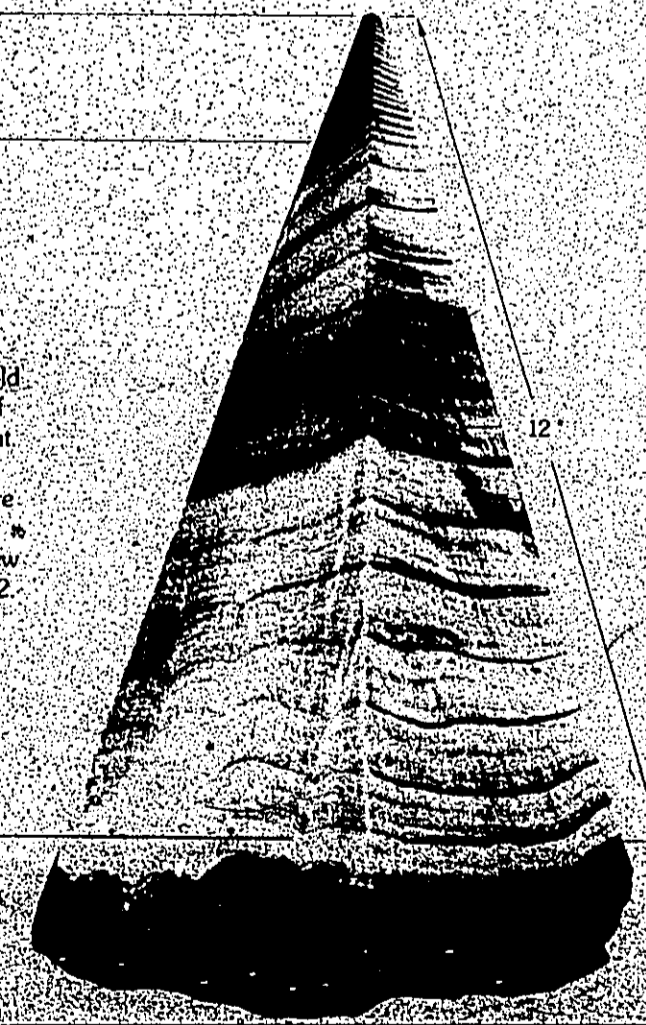

Arthur Daughy
Louisiana-Pacific Corp.
P.O. Box 730
Jasper, Texas 75951

Please send me "How to Multiply Your Timber Profits."

Please have one of L-P's professional foresters contact me.

Name _____ Phone _____

Address _____

City/State/Zip _____

.....

LP Louisiana-Pacific

Woodville's MAGNOLIA DRIVE IN GROCERY STORES

FULLY SUPPORT THE TYLER COUNTY CHAMBER OF COMMERCE

- In 1977 -

Support The Tyler County Chamber of Commerce and Shop J.B. White Co. for Huge Savings When It Comes To Buying Clothes.

J.B. WHITE CO.

AHEAD WITH BETTER VALUES

'A GOOD MAN TO KNOW'



Meet Malcolm Collier
Your New York Life Agent in Tyler County

NEW YORK LIFE INSURANCE COMPANY
Located - 305 W. Bluff, Woodville.
Call 283-5485 for more information

Clip out and mail to agent

I am interested in:

Life Insurance Health Insurance
Retirement Income Mortgage Protection

Name _____ Age _____
Address _____
Phone No. _____

CONGRATULATIONS

TO THE

TYLER COUNTY CHAMBER OF COMMERCE

"Your Growth Is Our Growth"

"Our entire staff is Proud to be a part of the growth and expansion of Tyler County. We commend the Officers and Directors of the 1976 Chamber for a Job Well Done. We encourage the new directors and lend Our Support in The Coming Year!"

We are proud to be a part of the retail community sector in Tyler County and have been for over 57 years!

CLOTHING and SHOES FOR YOUR FAMILY
GIFTS FOR ALL OCCASIONS
FROM **J.B. Best & Co.**

J.B.
Best & Co.

THERE'S A JOB
TO BE DONE...



IN
1977
AND WE
PLEDGE

OUR SUPPORT
TO THE

TYLER COUNTY CHAMBER OF COMMERCE

THANKS FOR A JOB WELL DONE IN 1976

WOODVILLE LUMBER COMPANY

Save Where Your Money Really Adds Up . . . New Hours And Even Better Savings At Southeast Texas Savings And Loan

New Hours At SETS&L
 Monday thru Thursday 9 a.m. to 3:30 p.m.
 Friday 9 a.m. to 5:30 p.m. Closed on Sat.

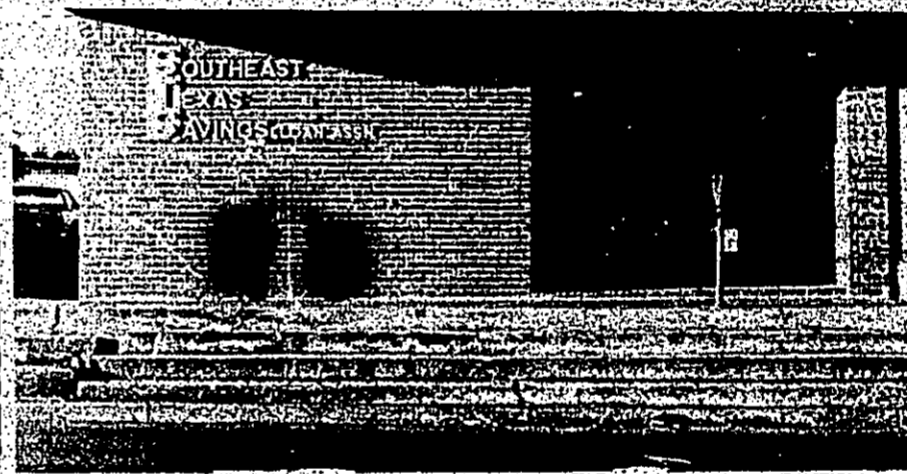
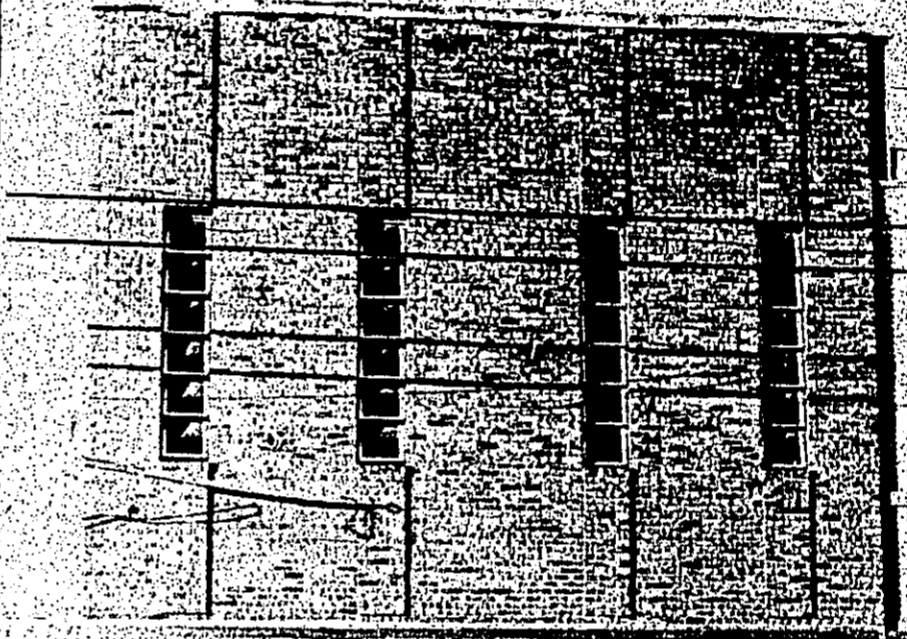
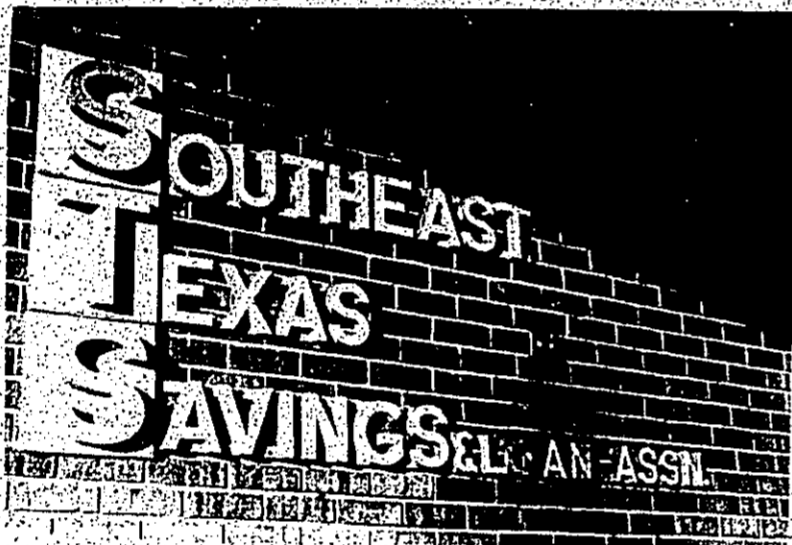

5.25% regular passbook account equals 5.39% annually compounded daily.

Interest paid from date of deposit to date of withdrawal.

7½%	4 YEAR SAVINGS CERTIFICATE (\$5,000 MIN.) COMPOUNDED QUARTERLY
6¾%	30 MONTH SAVINGS CERTIFICATE (\$5,000 MIN.) COMPOUNDED QUARTERLY
6½%	12 MONTH SAVINGS CERTIFICATE (\$1,000 MIN.) COMPOUNDED QUARTERLY
5¾%	6 MONTH SAVINGS CERTIFICATE (\$1,000 MIN.) COMPOUNDED QUARTERLY

On Certificates withdrawn prior to maturity Federal regulations require interest be paid at the regular savings rate less 90 days interest.

We Support Our Tyler County Chamber



SOUTHEAST TEXAS SAVINGS and Loan Association

P.O. Box 936 Woodville, Texas 75979



Serving All of Southeast Texas

Member of:
 Federal Savings & Loan Insurance Corporation
 Federal Home Loan Bank System
 United States Savings & Loan League
 Texas Savings & Loan League

Supervised by:
 Texas State Savings & Loan Department
 Federal Home Loan Bank Board

TEXAS TAXES



by BOB BULLOCK, State Comptroller

AUSTIN—As you probably know, this office recently released its formal estimate of the amount of money that will be available to the 1977 Texas Legislature for writing a new two-year budget.

Overall, the projections are rosy. We anticipate that the new Legislature will have additional \$2.9 billion to work with, 34 percent more than was available to its predecessor in 1975.

There have been some misconceptions about what this office really means when it makes revenue estimates, as required by law. We are simply estimating how much money the State will be bringing in—its income—over a given period and how much it will spend.

You do about the same thing, but on a much smaller scale, when you figure the family budget.

Now, we are not—and I want to repeat "not"—saying that the 65th Legislature will have \$2.9 billion more to spend. We are simply saying that much more money will be available.

What is done with the money is a legislative matter. It can be used for new programs, or to expand existing ones. Or, as some leaders are advocating, we might set aside a little for a rainy day—a suggestion I personally like. Some of it could even be returned to Texans through tax cuts.

We have a number of ideas about what we think ought to be done with the money—but that is not our job. Our job is to collect money, not spend it.

The fact that our revenue estimates was released just before Thanksgiving day was purely coincidental. But I think it was appropriate because it reminds us again that we have a lot to be thankful for in Texas. Most of our sister States have not been as fortunate.

The statistics tell the story. Sales tax collections are up a whopping 17 percent over last year, far above the national average. Motor vehicle sales tax collections are up 33 percent and the franchise tax is up 28 percent.

What it all adds up to is a sound State economy. Businesses are expanding. Texans are making more money and they're spending more, demonstrating a renewed confidence in the future.

I hate to sound a sour note at this point, but I think it's in order. Planning is as essential for times of prosperity as it is in times of crisis. Common sense tells us that the current revenue boom can't last forever.

It is essential that the Legislature keep this in mind when it convenes in January as its decisions will have a profound effect on the State's future.

I've said it before, and I'll say it again: Unless precautions are taken this State will be facing in the future—perhaps 1979, perhaps later—the biggest tax bill in its history.

It's as sure as the feathers on a hen's back.

SAFETY FUNDS

The State Office of Traffic Safety is allocating the sum of \$16,000 to Tyler County for a traffic engineering study by recording all the aspects of traffic safety in the area. Objectives: to reduce accidents and improve traffic conditions.

Area Children In Spotlight



Top row, L to R: Wendy Unsworth, 3 Doucette, Judy Hutto, 10 Doucette, Billy Bo and Becky Jo Walker, 3, Hillister, Alisa Hays, 3, Woodville.

2nd row, L to R:

Kristen Beach, 17 mo. Woodville, Piper, 4, and Oliver, 1 1/2, Watts, 1 1/2, Woodville, Angela Pate, 6, Woodville, Bart Dean, 5, Woodville.

3rd row, L to R:

John, 7, and Paul Brown, 6, Woodville, Ronnie, 15, Anthony, 14, Timmy, 12, Michael, 10, Dennis, 16, Shirrell, 9, Rhonda, 11, Leann, 8, and Samantha Redmon, 16 mo. Hillister, Samantha Best, 1 1/2, Woodville, Sonya and Lisa Spinks, ages 6 and 5, Woodville.

PHOTOS BY WOLTZ'S STUDIO

Here are some of the children photos we promised you way back in November. The Woltz Studio took em just so's we would see what they look like in print and so mama and papa could have some pictures of their younguns at the age they are for the photo album, etc. Three units of photos have been received and are printed in this issue. We will print the others when they are received. You will find some more on the inside. We are happy to present these youngsters to our readers.

STATE VIOLENT CRIME CLAIMS 1 OUT OF 24

A branch of the Texas Department of Public Safety has prepared an estimate from statistics on violent crime in the state. According to these figures one out of every 24 adults was a victim of serious crime during 1975. The Associated Press recap of the TDPS release further indicated that the criminals were younger than in past studies.

The Statistical Analysis Center made its estimates on the basis of a random sampling of 1,000 persons, whose names were obtained from the computerized file of drivers' licenses maintained by the DPS.

It found one out of six Texans age 16 and over was the victim of some kind of crime during 1975.

"Males, youth and ethnic minorities all had above average risks of being victims of crime," the report said.

"The victims of violent crime tended to be from low income groups while the property crime victims tended to be from higher income groups."

A third of the victims expected to be victims again in 1976. The crime they most anticipated was burglary of their homes.

The criminals were young, the victims recalled—32 per cent under 18 and 48 per cent between the ages of 18 and 25.

Projections made from the data indicated property crime cost Texans \$850 million in 1975, or \$98 per adult Texan.

"The public favors the idea of compensation of the victim, especially by the offenders. The public favors increasing the allocation of financial and personnel resources to juvenile offenders," the study showed.

It found that 45 per cent of all crime victims had sustained thefts, while 29 per cent had been burglarized.

Of the victims of violent crime, four-tenths of 1 per cent said they had been raped, 2.2 per cent had been assaulted with a weapon and 5.6 had been assaulted with fists or some other part of the body. Eleven per cent were robbed, which involves the threat of force.

Many crimes go unreported, the survey found.

ranging from 61 per cent of the thefts to 25 per cent of the auto thefts.

"Generally, assault with body is considered to be a potentially serious crime, but it was reported very infrequently. One must conclude that the victims do not consider this crime very serious. The volume of assaults and attempted assaults uncovered in this study was unexpectedly high. . . . The volume of assault victims and attempted assault victims was higher than anticipated. The volume of rape victims is also higher than anticipated," the report said.

Repeal of 'blue law' targeted

AUSTIN — Three representatives Thursday introduced legislation to repeal the state's "blue law."

The present law prohibits Texas stores selling on consecutive Saturdays and Sundays such items as kitchenware, clothing, household goods, and motor vehicles.

Rep. Craig A. Washington and Henry Alon of Houston and John Hostenbach of Odessa filed the repealer as HB 587. The three said repeal will benefit people who work on weekdays and must do their shopping on weekends.

Among other bills filed Wednesday was HB 589 by Rep. Arnold Gonzales of Corpus Christi to guarantee a duty-free lunch period for all Texas teachers.

GROW A BEARD

Grow a beard for the sake of Western Week and win a prize. You can enter Saturday at the Courthouse.

TOWER OPPOSES LABOR APPOINTEE

WASHINGTON — Sen. John Tower Monday announced he will oppose confirmation of his state's only nominee to a cabinet post, F. Ray Marshall, the nominated secretary of labor.

Tower, in a briefing with Texas reporters, released a statement citing Marshall's views on collective bargaining for the military, repeal of right-to-work laws, and unionization of public and agricultural employees — Marshall has indicated varying degrees of support for all — as reasons for his opposition.

"Dr. Marshall is a candid and articulate speaker, but his views are directly contrary to those of the majority of American workers," Tower said in the statement.

Marshall, meanwhile was unavailable for comment. The Senate Monday scheduled five hours of debate on his nomination Wednesday morning. He is still expected to be easily confirmed by the large majority of Senate Democrats.

Tower said he would neither try to organize opposition to Marshall nor push for a filibuster against the Austin economics professor's confirmation.

county capsules

State Comptroller BOB BULLOCK addressed the local Chamber of Commerce banquet at the Woodville Inn last Friday. . . . HERBERT SUTTON of Colmesneil was named outstanding citizen of the year at that event. . . . State Representative JIM BROWDER of Coldspring was in attendance also. . . . Tyler County Commissioners will purchase the new sheriff vehicle from JACK LANE FORD of Woodville. . . . County Treasurer AUSTIN FULLER will attend a seminar in Austin on Civil Defense. . . . Remember the basketball tournament to be held on February 17, 18 and 19 at Kirby High. . . . MANN FURNITURE is featuring a nice choice on car stereo sets. Go by and have a gander and tell David we told you about it. . . . Mr and Mrs-James H Brian of Spurger are celebrating their 50th wedding anniversary. . . . The Warren PTA is sponsoring a chili supper this Saturday. . . . Mr. and Mrs M F Edge of Kirbyville have moved to the area. . . . the Pilgrim Baptist Church will hold a fashion show at the local high school auditorium on March 19. . . . for real estate offerings see today's Market Place. Jack Bunn of Dam B has a new listing. . . . an insurance agent is being sought. . . . see classified corner. . . .

BLUE STAR CONSTRUCTION CO. offers new construction and remodeling. . . . see ad inside this issue.

WOODVILLE FUNDS OKAYED

The Lufkin (Texas) News, Sunday, January 23, 1977

AUSTIN — Texas Aeronautics Commissioners has approved a resolution accepting a planning grant award from the Federal Aviation Administration, and authorized grants to four Texas communities for airport improvement and construction:

The FAA Planning Grant Agreement provides TAC with \$35,000 in matching federal funds at a ratio of 75 per cent federal/25 per cent state money. The funds will be used to maintain and update the present

Texas Airport System Plan published by the TAC in January 1976.

The Commissioners also approved the issuance of \$103,000 in Texas Airport Development Program funds to Hebbronville (Jim Hogg County), \$25,500; Kingsville (Kleberg County), \$23,500; Plainview (Hale County), \$50,000; and Woodville (Tyler County), \$4,500. —By CAPITOL STAFF.

COFFEE SUBSTITUTE

The Associated Press Figs—oven-dried and ground, make a fine alternative for coffee boycotters, said Michael Farano, who does a television cooking show.

"I defy anyone to taste the difference," he said, adding that figs cost only 55 cents a pound.

Farano said chicory also makes a good coffee substitute. Some people use the herb as a coffee extender after drying and roasting, he said.

Loma Yeager, a Wenaatche homemaker, said drying and roasting dandelion roots produces an acceptable mock coffee.

Gets Scouting Silver Beaver Award



Boy Scouts of America Three River Council vice president Aubrey Connally (left) presented Silver Beaver awards to F. M. Archer of Woodville and Zelma Childers of Jasper at award ceremonies in Beaumont last Monday evening. This award is the highest council-level award presented to adults and is given to persons who have made a substantial contribution to the scouting program. Photo from The Beaumont Enterprise.



Top row, L to R: Nopie Shaw, 2 Woodville; Karlin Miller, 10 mo. Woodville; Shondell Mitchell, 10 yrs., Woodville; Loris Montrose Walker, 2 mo.; Springer; 2nd row, L to R: Sunny Crall Winter, 14, Woodville; Minnie Loretta McKinley, 10, Decatur; Rusty Hatten, 7 mo. Woodville; Donny Wayne Olin, 3, Decatur; 3rd row, L to R: Charla Harding, 2 1/2 Hillshire; Ryan Dean, 22 mo. Woodville; Ginny Abernethy, 4, Woodville; Bradley Wayne Hatten, 14 months, Hillshire.

Pickeral plentiful in East Texas

TYLER — Spring traditionally is the time when game fish spawn in Texas lakes, but the dead of winter — December, January and February — is when fishing is best for the chain pickerel, a toothy pike which spawns during the coldest weather of the year in East Texas.

Texas Parks and Wildlife Department fisheries biologist Joe Toole at Marshall says the pickerel are abundant in Caddo Lake on the Louisiana border and Lake O' the Pines just to the west.

According to Toole, just about anywhere on Caddo is a good pickerel fishing spot. At Lake O' the Pines, cold Hurricane, Johnson and Alley Creeks are likely spots.

Toole said pickerel generally are easier to catch than largemouth bass and most of the pike will average one to two pounds. Currently there is no bag or possession limit on the fish.

Breids may be dazling on you, but ugly elastic beads aren't.

The challenge of a new year is upon us. There are those who tell me that it will be like all the other years in Tyler County. They are mistaken as there will be a difference when the year unfolds.

Each day gives us 24 hours that are unique and unrivaled... and have never been ours before to use. It is your courage and values that will determine how those hours will be used.

There is a longing in all our hearts that the new year shall be better than the old one. My years are not numbered by months or by days. When they have been drawn to a close I'll sort out the moments.

It took me too long to become acquainted with time. At the age of 20 I paid no heed to time. At 30 I tried to outrun time. At 40 I started to appreciate time. At 50 I began to respect time. At 60 I became grateful for the merciful alchemy of time when changing moods seemed in to appease and mellow the bereavements, sorrows, and doubts that have crossed my path.

Toole said pickerel generally are easier to catch than largemouth bass and most of the pike will average one to two pounds. Currently there is no bag or possession limit on the fish.

I must drain each day dry with the hope that time will give again tomorrow. Time is God's perpetual gift to man. Yes, old age is an asset given by time. The years teach one to be strong and understand life.

—Paid opinion by Mrs. W. A. (Emma) Drake

musings

by Emma Drake

Check 1977 Crop Seed Labels

Farmers buying certified seed to plant their 1977 crop should pay particular attention to the labels on the seed bags—there's been a change.

"Certified seed sold after Jan. 1 next year must bear two labels—one certifying the variety and the other indicating a number of seed quality factors," points out Dr. Robert S. Metzger, cotton specialist for the Texas Agricultural Experiment Station.

Whereas in the past, seed was certified for both variety and quality factors, the certification—now parallel only to the genetic factors—points out the farmer, since the seed law still requires that seed quality information be fruitfully stated, an analysis label must also accompany all certified seed, explains Metzger.

"The farmer label will tell the farmer such things as purity, inert matter, other crop seed, weed seed, noxious weed seed and germination," notes the Texas A&M University Systems specialist. "The fact that the seed is certified has nothing to do with these particular factors."

Metzger explains the new certification labeling this way. "Take cottonseed, for example. TAMCOT 5F27 sold as certified seed must bear a label (blue in color) that indicates that the seed is indeed the 5F27 variety. The certification label will show net weight, kind and variety and who produced the seed, but nothing on quality factors. A second label on the seed bag will list the various quality factors mentioned above and will tell the farmer the percentage that the seed contains, such as the per cent of weed seed.

"The main thing for farmers to remember when buying certified seed is to look at both labels on the seed bag," emphasizes Metzger. "Both labels must be checked to get the complete story on the seed."

The change in seed certification standards in Texas came about recently in an effort to assure a more dependable supply of certified seed and to give seedmen more flexibility in producing seed for different markets, explains the specialist. The change also establishes uniformity with the Federal Seed Act and encourages international seed trade.

Seed that is certified for genetic identity has been produced and processed under standards and procedures established by the Texas Seed and Plant Board and enforced by the Texas Department of Agriculture.

GUEST EDITORIAL—

Is it worth it?

The Beaumont Enterprise

John and Mary Citizen often have trouble understanding how the nation's dangerous dependence on foreign energy sources relates to them.

Texas Railroad Commission Chairman Mack Wallace recently explained it in a way that should make the seriousness of the problem obvious to anyone.

During 1976, he noted, about \$35 billion was spent on foreign petroleum. This is the equivalent of \$400 a year for each of the 88 million Americans who have jobs.

That means that about 20 cents of each hour's wages go to foreign countries to buy their expensive oil.

Maybe you don't mind paying that price, but we certainly do.

PINES THEATRE

On the Square --- Woodville

NEW, complete Stereo Sound has been installed in the Pines Theatre that will reproduce clearly, accurately, and with more volume than we will ever use—the complete sound track of any motion picture. We now believe that you can see and hear movies in the Pines Theatre at a quality level comparable to any theatre. Come out and see how enjoyable a movie can be.

THURSDAY
FRIDAY
SATURDAY

RON HOWARD
page the clutch
and tells the world...

EAT AND
DUST!

The wildest car chase ever filmed...

AND
SHIVER 'N SHAKE

THE TOUCH OF SATAN

JANUARY
27 28 29

DOUBLE
FEATURE

7:00 P.M.

COMING

FEBRUARY
3-4-5

CHARLES BRONSON
AND
BREAKHEART PASS

AND
THE BIGGEST "WITHDRAWAL" IN BANKING HISTORY!

GEORGE C. SCOTT
"BANK SHOT"

NEED A RUBBER STAMP?

ASK US!

The Woodville Star
1008 WEST BLUFF PHONE 1283-5332

DURHAM SAW CO.

CHAIN SAW HEADQUARTERS

Now only \$199.95
* Pull 14" bar
* Premier quality and durability
* Plus FREE spare chain worth \$18!

1073
IT STARTS EASIER

USED CHAIN SAW HEADQUARTERS
Complete Saw Service and Parts Dept.

BEAUMONT HWY. PHONE 283-2760
WOODVILLE, TEXAS

You Can Receive **The STAR** BY MAIL and Be Sure of Every Issue

Subscribe to the newspaper with a heart beat designed to entertain and inform the people of Tyler County and surrounding area. Subscribe to the biggest little newspaper in the world... little in size but big in features and content. It's the "people paper" of, for and by Tyler Counties.

FIFTY ISSUES FOR ONLY FIVE DOLLARS

SUBSCRIPTION SERVICE FORM

My Name: _____
Address: _____
City: _____
State: _____ ZIP: _____

THE WOODVILLE STAR
Post Office Box 987
Woodville, Texas 75978 \$5.00

DOUBLE FEATURE

★

★

Show starts at 7 PM

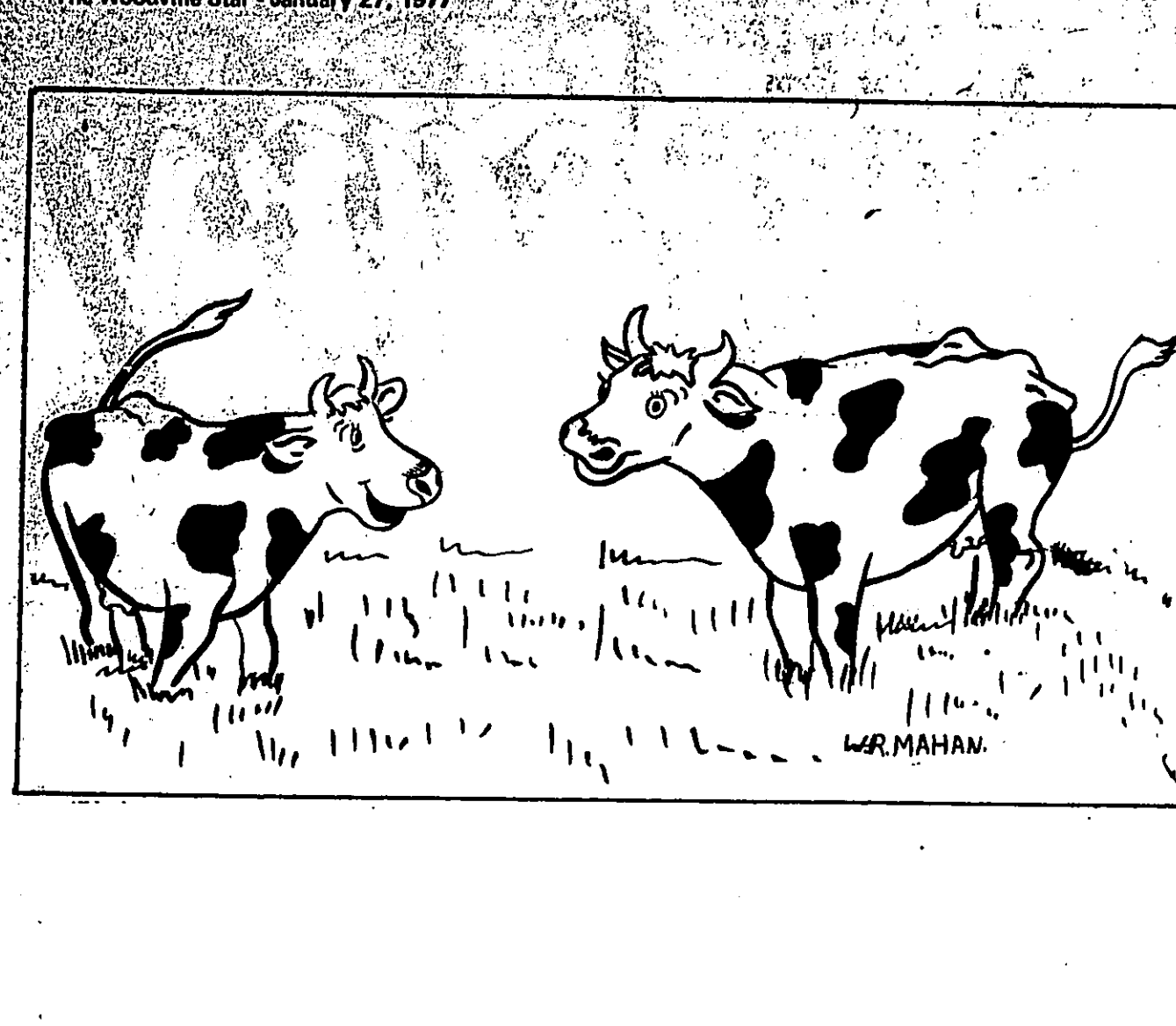

"THAT NEW BULL MUST HAVE A BAD COLD"

VEHICLE REGISTRATION TIME NEARING

Texas will begin registering their motor vehicles for fiscal 1977 Feb. 1.

Registration renewal notices will be in the mail soon, local tax office spokesman said.

Some vehicle registration renewal notices will arrive a little later this year. Usually they are mailed immediately after Christmas to facilitate postal distribution.

However, this year, inmates at the State Department of Corrections prison facilities at Huntsville are sorting by zip code all of the approximately 10 million renewal notices.

The State Department of Highways and Public Transportation will save approximately \$90,000 in postage discounts for performing this service, which is contracted by the prison system.

The 1977 stickers will have a solid red background with white year figures and state name. The sticker serial number will be printed in blue in the upper right-hand corner.

Fiscal 1978 stickers had a blue background, white figures and red serial numbers in furtherance of the Bicentennial theme which will be continued in 1977.

Robert W. (Bob) Townsley, director of DBT's Motor Vehicle Division, said he anticipates less motorist confusion in affixing 1977 stickers to the metal license plates.

DBT first issued multi-year metal license plates in fiscal 1975. Last year was the first for attaching annual stickers to the plates.

"Although most motorists followed instructions and experienced no problems, others failed to read the instructions for affixing the stickers with some-inevitable results," Townsley commented.

The 1977 stickers will be applied to the depressed area in the upper right-hand corner of the REAR metal license plate, Townsley explained. The 1976 stickers should remain in its present location—the upper left-hand corner of the rear license plate.

Inmates of the Wynne Huntville make license plates, print stickers and prepare record-keeping materials for DHT and county tax assessors-collectors.

As previously, mail registrations will be accepted from vehicle owners for an additional fee between Feb. 1 and March 1. Motorists who wish to register their vehicles in person, can save time, clerks will continue to continue seasonally large and average about 22-24 per cent above the unusually low level of a year ago.

For additional parking, and a poster request to complete job. The Department of Agriculture, Austin, Texas 78761.

Deadline for having the stickers affixed is midnight April 1.

Above all, avoid lengthy registration lines by not waiting until the last minute to obtain 1977 stickers.

Said Townsley: "Motorists can ease the pain by heeding the Christmas warnings—shop early!"

Beginning in 1978, the State Department of Highways and Public Transportation will initiate a year-round licensing system with some registrations expiring each month thereafter.

This will mark demise of the half-century-old, 60-day registration periods and one-date deadlines for acquiring and affixing new stickers without penalty.

Subscribe to the Star! It's the people paper!

Is your television fading fast?

Then it's time to trade up to the quality of Curtis Mathes. It's time to come in to Woodville TV and talk turkey. Television is something they know a lot about. Come see us!

Curtis Mathes

WOODVILLE TV

430 South Magnolia Woodville, Texas

SEND YOUR NEWS ITEMS TO US REGULARLY
Address us at P. O. Box 987, Woodville, Texas...

BUY - SELL - TRADE

ANTIQUES, JUNK, TOOLS, FURNITURE

IF IT CAN BE BOUGHT—WE BUY IT!

BURNS GENERAL MERCHANDISE

US 69 AT HILLISTER
OK & LINDA BURNS PHONE 283-564

Come and browse around—we might have it!

TREE SCENES

By BILL TERRY

TEXAS FOREST SERVICE

Being a forester, I am capably asked how to take care of this or that tree problem. These discussions usually begin in someone's front yard discussing a tree that is about dead. The conversation ends with my faithful statement, "If you had done that immediately after it happened, the tree would have been fine."

Like any living organism, a tree must be properly cared for or it will become diseased. It may lay its woody frame across your roof some stormy night.

Many tree problems start from wounds in the branches, trunk or roots. Unattended wounds may not heal properly, and an application of wound dressing is of little use without needed preparation. To treat the wound, remove dead wood from the damaged area, fertilize, and water the tree.

When limbs are snapped during high winds or ice storms, remove the damaged limbs flush with the trunk immediately. Failure to promptly remove the limb can result in internal decay that can kill or seriously degrade the tree. Paint over the stump of the limb with a tree dressing. Hitting a tree with a lawnmower is the most common wound to a trunk. When a trunk wound occurs, trim the loose bark around the wound. Dead or dying bark will decay and can lead to serious damage.

Root wounds usually occur from heavy construction near a tree. Roots are often accidentally cut or scarred allowing decay to form. Dying limbs are a symptom of root damage. Since the roots provide the water to the limbs, dying roots will produce an equivalent amount of dying branches.

The best treatment for roots is to prune the dying limbs, fertilize and water the tree in an effort to establish replacements for the dead parts of the root system. If dying limbs continue to appear, contact a professional tree expert or nurseryman for assistance.

Most yard tree problems can be prevented by thoroughly inspecting the trees every three months. Take care of any wounds or defects as soon as you find them.

More information is available from the U.S. Government Printing Office, Washington, D.C. 20402. Tree maintenance is discussed in a publication entitled "RX For Wounded Trees", publication AIB-387.

Patronize our advertisers. They make the STAR possible. Tell them you appreciate their patronage to us!!

INSURANCE

AUTO - HOME - LIFE - BONDS
CITIZENS OFFICE BLDG.
104 W. BLUFF
TOM MCGUIRE - Mgr

283-2528

THE
HARTFORD

GLOBE-MANN INSURANCE AGENCY

after you see your doctor...

bring your prescription to

Bob's Prescription Shop
1010 W. BLUFF WOODVILLE PR 723 3073

Let faith help you start the new year off right

The holidays are behind us and life has almost returned to normal. Now is the time to launch yourself into a momentum of accomplishment that can carry you through the entire year. For example, write that letter you've been postponing. Clean out that closet and give all those good clothes you haven't worn for a long time to some worthy organization. Help someone who is ill or disabled by lending a helping hand. Then, in addition to all the other worthwhile projects that will occur to you, help the church of your choice in any way that is needed. Begin attending regularly if you are not already doing so. It will give you the best possible lift for the new year.

"This month shall be unto you the beginning of months; it shall be the first month of the year to you."

—Exodus 12:2

CHILDRESS MONUMENT WORKS

MONUMENTS, MARKERS OF EVERLASTING BEAUTY

MARBLE CHILDRESS

BEAUMONT HWY BOX 344
(4 miles So. of Woodville on Hwy 69)

BOYKIN LUMBER

Building Materials

HIGHWAY 69 SOUTH WOODVILLE
Phone 283-3731

HELP SPONSOR OUR CHURCH MESSAGE EACH WEEK...

The cost is low and the good for our community is ten fold.

To place your ad here call 283-5332.

The Woodville Star

DAVIS FOOD MARKET

WARREN, TEXAS

"We Appreciate Your Business"

H. T. Davis, Prop.
Phone 547-3339

...stops happening without advertising

Stop telling people what's new and where to buy it and you stop selling.

Buying and selling is what our economy is all about. Advertising motivates people to buy.

The Woodville Star

DUE'S 45th Anniversary



ALL PURPOSE LIGHT CRUST
FLOUR
5 59¢
LB. BAG

THURSDAY THRU WEDNESDAY
JAN. 27-FEB. 2

Cottage Cheese 12 oz. 61¢
Buttermilk 93¢
Bisquick \$1.49
Soup 28¢

Special
Star-Kist
TUNA
STAR-KIST
CHUNK LIGHT
49¢
6 1/2-OZ. CAN

Special
Hi-C
HI-C
FRUIT DRINKS
ASSORTED FLAVORS
39¢
46-OZ. CAN

Special
Ultra IV Bath
TISSUE
ULTRA IV BATH
ASSORTED
4 69¢
ROLL PKG.

Borden's
GALLON
CHOCOLATE 1.99

PAPER TOWELS
STUDIO PRINTS
BIG ROLL
49¢

Save More on Minimax Meats
DEL MONTE
CORN PEAS
C.S. OR W.K. GOLDEN
EARLY GARDEN
3 1
YOUR CHOICE 17-OZ. CANS

•ANNIVERSARY SPECIAL•
FREE
6 1/2-OZ. CAN ASS'T. FRISKIES
BUFFET CAT FOOD
WHEN YOU PURCHASE SIX CANS
AT REG. PRICE OF 27¢ EACH

•ANNIVERSARY SPECIAL•
FREE
3 1/2-OZ. BAR TONE
COMPLEXION SOAP
WHEN YOU PURCHASE
4 BARS AT REG. PRICE
OF 33¢ EACH

•ANNIVERSARY SPECIAL•
FREE
1 1/4-OZ. PKG. ORTEGA
TACO SEASONING
WHEN YOU PURCHASE
10-OZ. PKG. ORTEGA
TACO SHELLS
AT REG. PRICE OF 55¢

•ANNIVERSARY SPECIAL•
FREE
20-CT. BOX 7-OZ. DART
FOAM CUPS
WHEN YOU PURCHASE 150-CT. BOX
EZ SERVE PAPER PLATES
AT REG. PRICE OF \$1.29

•ANNIVERSARY SPECIAL•
FREE
1 1/2-OZ. ENV. FRENCH'S
REG. OR MUSHROOM SPAGHETTI
SAUCE MIX
WHEN YOU PURCHASE 24-OZ.
PKG. SKINNER THIN OR LONG
SPAGHETTI
AT REG. PRICE OF 79¢

•ANNIVERSARY SPECIAL•
FREE
3-OZ. PKG. RAMEN CHICKEN,
BEEF OR ORIENTAL
LA CHOY NOODLES
WHEN YOU PURCHASE 42-OZ. BOX
CHICKEN OR BEEF
LA CHOY BI-PACK
AT REG. PRICE OF \$1.19

STEAKHOUSE CHARCOAL
BRIQUETTES 10 LB. \$1.35
GRAHAM CRACKERS
SUNSHINE CRISP 16-OZ. BOX **59¢**

Peanut Butter PETER PAN SMOOTH OR CRUNCHY 18-OZ. JAR **99¢**
Ajax Cleanser ALL PURPOSE CLEANSER 14-OZ. CAN **24¢**
Elbo Roni AMERICAN BEAUTY...FOR SALADS OR CASSEROLES 24-OZ. PKG. **73¢**

Redeem your Reader's Digest coupons here
Reader's Digest Breakfast Shopper

MARGARINE
GOOD VALUE QUARTERS
3 89¢
1-LB. PKGS.

CHEESE
HALFMOON-CHEDDAR OR COLBY
89¢
10-OZ. PKG.

•SAVE ON HEFTY BAGS•
TRASH BAGS
BOX OF 10 **89¢**

FOOD BAGS
25 ONE GAL. OR 35 1-QT. **69¢** EACH

KITCHEN BAGS
SUPERWEIGHT TALL 10-CT. **89¢**

BISCUITS
BUTTER-ME-NOTS READY TO BAKE
4 1
3 1/2-OZ. CANS

MARGARINE
FLEISCHMANN'S SOFT 100% CORN OIL
73¢
1-LB. TUB

ORANGE JUICE
FRESH CHILLED DON'T MISS THIS BARGAIN!
99¢
64-OZ. BTL.

BISCUIT MIX
PIONEER REG. OR BUTTERMILK
89¢
2-LB. BOX

Celebration! 4th BIG MINIMAX WEEK!

Special
SPINACH CUT OR FRENCH STYLE 16-OZ. CANS
DEL MONTE
4 \$ 1

HEAVY NORTHERN BEEF
BONELESS CHUCK ROAST
79¢
LB.
MORE GOOD EATIN' MEAT FOR YOUR MONEY

5-7 LBS. AVG. USDA GRADE A
CHICKEN HENS
59¢
lb.
GREAT FOR STEWING!
Sliced Bacon \$1.15

SMOKEES
ARMOUR STAR 12-OZ. PKG. **89¢**

LUNCH MEATS
GOOD VALUE SLICED REG. OR BEEF BOLOGNA LUNCHEON OR COTTO SALAMI 12-OZ. PKG. **79¢**

SAUSAGE
DUNKIN' DONUTS COUNTRY 1 LB. PKG. \$1.29 | 2 LB. PKG. \$2.55

BONELESS CHUCK STEAK
HEAVY NORTHERN BEEF
89¢
LB.

BONELESS ENGLISH CUT ROAST
HEAVY NORTHERN BEEF
\$1.19
LB.

GOOD VALUE
WEINERS FRANKS
ALL MEAT ALL BEEF
59¢
12-OZ. PKG.

RAINBOW
RICE
LIGHT...FLUFFY
3 59¢
LB. BAG

GRAPEFRUIT
TEXAS RUBY RED
12 \$ 1
FOR

ORANGES
TEXAS SWEET JUICY
20 \$ 1
FOR

DRESSING
KRAFT 1000 ISLE
89¢
16-OZ. BTL.

APPLES
WASHINGTON ST. RED DELICIOUS
10 \$ 1
FOR

TANGERINES
SUNKIST CALIFORNIA 3 LBS. **\$ 1**

AVOCADOS
FRESH CALIFORNIA
5 \$ 1
FOR

Minimax Bleach 59¢

DINNERS
GOOD VALUE MAC & CHEESE
4 \$ 1
7 1/4-OZ. PKGS.

RAZOR BLADES
SCHICK SUPER II 15-PKG. OF 15 **\$ 3.39**

SECRET
REG. OR UNSCENTED ROLL-ON DEODORANT 1 1/2-OZ. BTL. **\$ 1.27**

PRELL
5-OZ. TUBE OR 11-OZ. BTL. SHAMPOO **\$ 1.49**

Schick BLADES
PLUS PLATINUM 5-PKG. OF 5 **\$ 1.39**

SECRET SPRAY
4-OZ. DEODORANT OR 5-OZ. ANTIPERSPIRANT, EACH **\$ 1.23**

GLASSES
SCHULTZ BUD, SCHUMPFER COKE OR 7-UP 31-OZ. GIANT EACH **99¢**

CLOSE-UP
REGULAR OR MINT TOOTHPASTE
99¢
6.4-OZ. TUBE

COOKIES
MARY BAKER ASSORTED
3 \$ 1
6 1/2-OZ. PKGS.

Diaperene
WASH CLOTHS FOR BABY 70-CT. BOX **\$ 1.39**

SINUTAB TABLETS
FOR SINUS HEADACHES, BTL. OF 30 **\$ 1.99**

USDA FOOD STAMP SHOPPERS ARE ALWAYS WELCOME AT...
MINIMAX
320 S. WHEELER JASPER

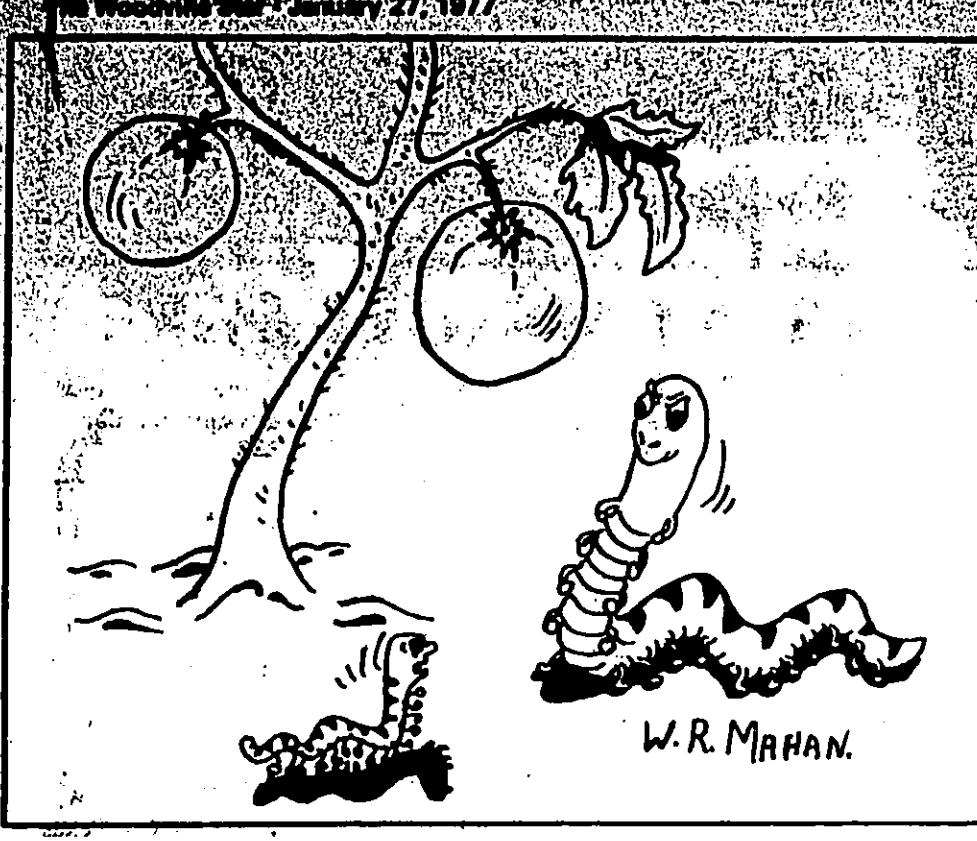

Six Flags To Enlarge

ARLINGTON — A whirling, stomach-churning new thrill ride and a unique puppet show will highlight a \$6-million expansion program at Six Flags Over Texas. And, changes are being made to add thrills to the Texas Canteen Out-Parachute ride.

The new ride and show are being built on Skull Island to give that section, in the heart of the park, a total "new look." Skull Island was one of the original features in the park when it opened 17 seasons ago.

The new ride, the Spinnaker, consists of a giant wheel resting on its side with 21 gondolas dangling from the rim.

Each gondola can hold two persons securely locked inside. As the wheel begins to spin and pick up speed, the gondolas are flung outward and passengers suddenly find themselves in a wild-whirling parallel to the ground.

Stiffer laws for prostitution are proposed

AUSTIN — State Rep. Stan Schuster of Killam said he has filed legislation that would strengthen Texas prostitution laws.

Schuster's proposals include raising the offense for prostitution from a Class C misdemeanor to a Class B misdemeanor and clarifying the definition of a person who solicits for prostitutes.

"The problem is that the current law for prostitution is only \$200, and streetwalkers are making substantially more than that daily. A prostitute could be arrested, fined and be back on the street the same day. The only way to solve the problem is to make prostitution unprofitable by six months in jail and/or a fine of \$1,000 as a Class B misdemeanor," Schuster said.

Don Adams bills cleared by panels

AUSTIN — Senate committees already have cleared three bills by Sen. Don Adams of Jasper for floor action when senators return to work next week.

SB 97 makes changes in Senate procedures during impeachment proceedings.

It calls for cutting off pay of members when the Senate is in adjournment for more than four days during a trial and permits adjournment for non-adjourned periods of legal areas.

Adams' SB 30 eliminates the requirement that a child born out of wedlock must be listed as illegitimate on the birth certificate.

SB 29 provides for designation of Mission de los Ais in San Augustine County as an archeological site. — BY CAPITOL STAFF.

FURNITURE VALUES!

NEW - 3 PIECE - in Walnut
BEDROOM SUITE 149.95

NEW - 5 PIECE
DINETTE SUITE 69.95

NEW - SPANISH
DESK & CHAIR 59.95

UNFINISHED - 6 Drawers
CHEST of Drawers 39.95

Rose's TRADING POST
DAM 8 283-8838 HIGHWAY 190

WINTER MAINTENANCE Special!

Grease \$3.00

LUBE & OIL CHANGE

\$4.50 with any 30W oil
\$5.25 with 10W40

FREE BATTERY CHECK
BRAKE FLUID CHECK

Make sure your car runs right this winter. Keep it in good shape all year round!

PHONE 283-2566

Oil Filter \$5.70

HENSARLING AUTO SERVICE

102 NORTH MAGNOLIA WOODVILLE

'Happy Days' Top TV Show

The Nelson ratings on the top TV shows is in and the Associated Press has compiled their findings. Happy Days and Laverne and Shirley have walked away with the top two honors to put ABC in the network lead. The survey used for this rating ended January 9th.

The average national ratings for the week showed ABC with a 21.4 rating, representing 13.2 million homes, followed by NBC with a 20.2 rating, or 14.4 million homes, and CBS, 21.1 or 14.3 million.

Although ABC had five shows in the top 10, it also had the lowest-rated show, its "Justice on Trial" program on "ABC Close-up" Friday night.

"Who's Who" — a 50 Minutes' spinoff offered by CBS as an alternative to entertainment programming Tuesday night — turned up in 38th place, fourth from the bottom. Opposite "Happy Days" and "Laverne and Shirley" it was, however, only the first installment.

And "60 Minutes" on Sunday night continues to appear near the top opposite Walt Disney on NBC, and "The Young and the Restless" on ABC.

In order, the top 10 shows were "Happy Days," with a 37.7 rating, ABC; "Laverne and Shirley," 31.4, ABC; "MASH," 29.9, CBS; "Raid on Entebbe," 27.1, NBC; "One Day at a Time," 25.5, CBS; "Green Eyes," 25.1, ABC's Monday Night Movie; "Welcome Back, Kotter," 25.5, ABC; "All in the Family," 25.2, CBS; "Walt Disney," 25.1, NBC; and "Charley's Angels," ABC, 24.1.

Eight new hospitals built by the Veterans Administration during the past five years provide almost 4,300 beds.

The Quick'n Easy Way
Sears
Service Calls & Telephone Shopping
283-3756
Owned & Operated by Dorothy Hester

Big Mama and Big Daddy invite you to visit
Big Mama's CAFE
AND RECREATION CENTER
Across from School Spurger, Texas
Home Of The Famous SPURGER-BURGER
LEE AND HAP MERRITT WELCOME YOU

When's Your Birthday?
Let us know and we'll tell the world in the Star.

Happy Birthday
to you!

MELISSA GAIL SOLS
January 31, 1977
Age 4

Sullivan's Hardware
For all your hardware needs

WOODVILLE TEXAS

SPECIALS GOOD NOVEMBER 11-12-13

GRAMMER'S GROCERY
WHERE YOUR DOLLAR HAS MORE CENTS

Mid-Winter FOOD BARGAINS!

Specials

GRADE A-FRYERS lb. 49¢

3 LB. PACKAGE GROUND MEAT 2.67

featuring FEED LOT BEEF

CHUCK STEAK lb. 79¢

ROUND STEAK lb. 1.49

RUMP ROAST lb. 1.29

ARM ROAST lb. 1.19

BONELESS STEW MEAT lb. 1.39

BANANAS lb. 15¢

8 POUNDS BAG POTATOES 75¢

APPLES 3 LB. BAG 69¢

LIGHT CRUST WITH \$5.00 PURCHASE PICNIC HAM LB. 59¢

MARKET VALUES!

1403 WEST BLUFF PHONE 283-2520 WOODVILLE, TEXAS



People Disabled Since Childhood May Be Eligible for SSI Checks

People disabled since childhood may be eligible for supplemental security income payments (SSI) when they reach 18 regardless of their families' income, according to social security officials here.

"The SSI program makes monthly payments to people with little or no income and limited resources who are 65 or over or blind or disabled.

"The payments can be especially important to young people who are severely retarded or have other handicaps that keep them from becoming self-supporting," a spokesman said.

"Eligible disabled people can get payments at any age," he said. "The eligibility of children under 18 can be affected by their parents' income and resources, but severely disabled people who remain unmarried are considered independent of their families starting at 18, or at 21 if they're in school.

"Starting then, they may be eligible for SSI payments if they have little or no income of their own," he said.

AUSTIN — Near the close of 1976, livestock auction sales were below a year ago for all species except hogs, Texas Cattle and Livestock Reporting Service records show sales of \$92,000 cattle and calves in November, as contrasted to \$21,000 in November, 1975. Sales of hogs reached 43,000; sheep and lambs, 39,000.

College training under the current GI Bill has attracted more veterans than the combined total enrolled in World War II and Korean Conflict bills.

Vie For 'Miss Tyler County' Title

Cynthia Hychoruk
Thursdays, Jan. 20, 1977

WOODVILLE — Nine contestants will be competing for the title of Miss Tyler County in the 12th annual scholarship pageant, scheduled this year for 7:30 p.m. Feb. 5 in the Kirby High School auditorium.

Sponsored by the Woodville American Business Women's Association (ABWA), the local contest is a preliminary to the Miss Texas pageant.

Contestants include Debbie Coplen, daughter of Mr. and Mrs. Sherman Coplen, sponsored by Big Star Supermarket, with her talents singing; Debbie Dean, daughter of the Rev. and Mrs. Jimmy Dean, sponsored by Scott's Beauty College, singing; Cynthia Farrell, daughter of Mr. and Mrs. David Farrell, sponsored by the Optimist Club, gymnastics.

Others are Cynthia Hychoruk, daughter of Mr. and Mrs. Adolph Hychoruk, sponsored by Thomas' Florist and Nursery; Debbie Kraus, daughter of Mr. and Mrs. McKinley Jackson, sponsored by Tyler County Boosters, disco dancing; and Tena Johnson, daughter of Ray Johnson, sponsored by Brookshire Bros., piano solo.

Also competing are Debbie Kraus, daughter of Mr. and Mrs. Charles Kraus of Chester, twirling; Pam Spanhanks, daughter of the Rev. and Mrs. John Spanhanks of Warren, sponsored by Citizens State Bank, singing; and Sheila Weeks, daughter of Linda Martinez and William Weeks, sponsored by Hodo's, piano solo.

Pageant tickets are available from members of the local chapter, ABWA, or from contestants. Reporting Miss Tyler County is Thelma Flowers.

Sullivan's Hardware
For all your hardware needs

Your General Electric Dealer

211 WEST BLUFF WOODVILLE

THE MARKET PLACE

Where Tyler County Buys, Sells, Rents, Hires & Trades

INSURANCE AGENT WANTED HERE

HELP WANTED—SALES Insurance agent with proven ability who wants to be GA leads, 75% advance on submissions. FARM & HOME INSURANCE CO. 713-689-7142.

BLUE STAR CONSTRUCTION CO. Remodeling and new home construction. Free Estimates. Phone 283-3104. Box 832, Doucette, Tx. 75942

SERVICE DIRECTORY

SAW SHARPENING SURGERY SHARPENING SERVICE Hand saws, circular saws, chainsaws, scissors, knives, etc. Bits, too. Highway 92 at Beach Creek, Spurger. Look for the big red sign.

REFRIGERATION ROSE TRADING POST We service any make or model refrigerator, air conditioner, freezer, washer, drier, dishwasher. Dam B, call 283-6635.

WEST OF 92 ON 190 NURSERY POT PLANTS, SHRUBS, HANGING BASKETS, ALL AT WINTERS RUGGEBY, AND PLANT FURN ON CHESTER HIGHWAY—WOODVILLE, TX. 753476. ALSO SHOE REPAIR.

PHONE 283-2476

BUILDING BLUE STAR CONSTRUCTION CO. New construction and Remodeling. Doucette - 283-3104

ELECTRICAL O'NEAL'S ELECTRICAL AND SUPPLY Star Route One Box 132 Spurger, Texas Phone 429-3329

Richard's Welding And Cutting

On the job - day or night
Also: Trailer Houses Moved

Phones: 283-2810 283-2177 283-3044

HEINS EQUIPMENT CO. INC.
HWY. 59 SOUTH LIVINGSTON TEXAS
PHONE 327-5718

BRENT HARPER
SALES REPRESENTATIVE HOME 287-3188

Dozer And Blade Work

BLACK TOP DRIVEWAYS

All kinds of dirt, top soil and gravel

283-2810 283-3044 283-2177

TIEMANN Singer Sales & Service

Expert Sewing Machine Repairs

Phone 384-4270 1350 S. Wheeler JASPER, TEXAS

CLEAN USED PAPER BACK BOOKS

Office Supply Center

Full Line of Office Supplies

We Stock What You Use

Hwy 69 at 287 Woodville, Texas Phone 283-6194

CITIZENS EXTERMINATING CO.

TERMITE ANTS SILVERFISH MOTHS

Texas PCL 3016 PT
BOBBY GILLEY 384-9990
267 EAST LEALA JASPER, TX.

JACK BUNN REAL ESTATE

9 room home including 4 bedrooms, 2 baths, game room, also patio, concrete front and back porches, basic furnishings and washer-dryer, fireplace, carpet, drapes, central air and heat. 2 deep wells, butane system, 30 x 30 shop, 20 x 30 barn, 20 x 7 1/2 storehouse, garden spot and much, much more. All on 1 1/2 acres on top of hill. Hwy. 190, Dam B, Tx. \$33,900.

3 or 4 bedroom, 2 bath home, huge living room with large fireplace and exposed beam ceiling, all paneled with carpet, drapes, dishwasher, fireplace, 3 A/C units, riding mower, lots of shade, barn, fenced, artesian deep well with pond, paved street all on 3 acres 2 blocks of Hwy. 92 at Dam B, Tx. \$27,000.

1 ac with long hwy frontage, nice 36 x 58 bldg on slab, 200 gal butane tank, artesian deep well, good parking area, shade, fine business location. Hwy 92 at 190, Dam B, Tx. \$18,000, owner financed.

LISTINGS WANTED — 283-3832 — DAM B, TEXAS

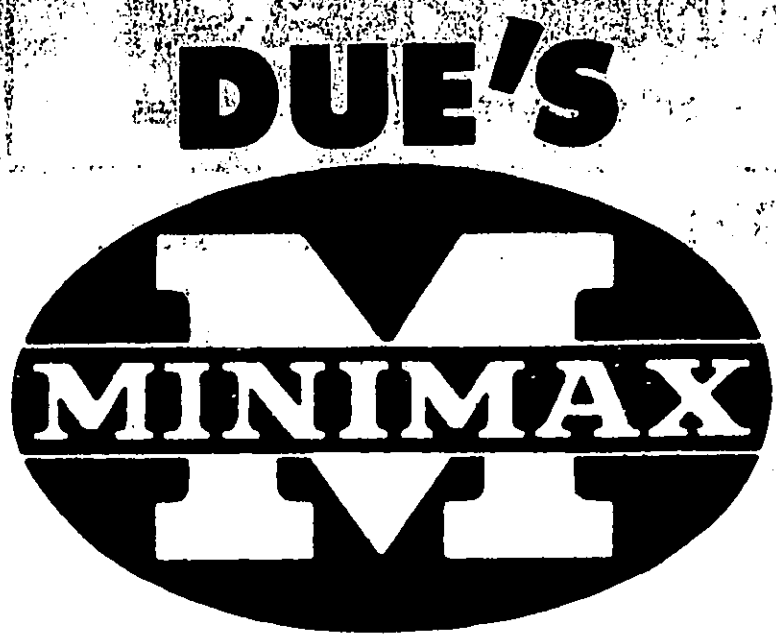

PLAY GAMERAMA

Series No. 12

You have 1 chance in 4½ of winning a Cash Prize!

WIN UP TO

\$1,000⁰⁰

\$60,000⁰⁰ IN

CASH PRIZES

12-\$1000 PRIZES

150-\$100 PRIZES

300-\$20 PRIZES

900-\$5 PRIZES

2,500-\$2 PRIZES

17,500-\$1 PRIZES

RULES FOR PLAYING GAMERAMA SERIES #12

- Get a FREE Gamerama Master Card on request at the end of the checkout or at store office. Get one FREE Game Ticket every time you visit a participating Minimax Store. No purchase necessary to participate. Adults only eligible to play.
- On each Game Ticket there are four Gamerama Markers. To reveal the Markers, simply punch out the perforated portions of the Game Ticket, then separate the punched out portions and you will have four Markers. Each Marker corresponds to a square in one of the Games on your Master Game Card.
- When you have revealed the Gamerama Markers, carefully place them in their appropriate squares on your Master Game Card. **EXAMPLE:** If one of your Game Markers is a Club in the 31000 Game, insert that marker in the square numbered 4 Clubs in the 31000 Game. When you complete any row in a game, you may have a winner. In some games, you will need squares marked FREE and it is unnecessary to collect a Marker to be placed in such FREE squares. FREE squares are non-transferable. Only one winner per card.
- When you have a winning card which has been verified by authorized personnel, you will, after furnishing your name and address, be awarded your prize. A Federal Trade Commission rule requires that the names and addresses of all winners be posted in all participating stores. When turning in your winning card all your Gamerama Markers which are not part of the winning row may be removed and transferred to a new card. Only one prize will be awarded per game on any one Master Game Card. All Gamerama Markers as a winning row must be inserted on the back by the customer in the presence of authorized personnel. The liability on prizes is the responsibility of the prize winners.
- All game materials will be replaced and judged void if not obtained from and verified by authorized personnel or if any part of any of the game pieces is missing, broken, mutilated, defaced, tampered with, forged, contains printing or other errors, or is tampered in any way. Game material sold where banned or prohibited by law.
- Game will and upon distribution of all Game Tickets. All prizes must be claimed within 150 days after announcement of termination or they are forfeited. Notwithstanding anything herein to the contrary, at such time

- as the verified counts for prizes in any category equals the number of prizes advertised for that category, then the game as it relates to that specific prize category shall immediately terminate without notice, and any unverified claims at or after that time shall be automatically rejected.
- Game materials valid only for this game. All game Tickets, Gamerama Markers and Game Cards must have the same series number. **EXAMPLE:** If you have Master Game Card Series No. 12, all of your game pieces must have Series No. 12.
- Employees (and their I.R.S. listed dependents) of Fleming Foods Company, participating Minimax signs, Graphics Associates, their advertising agency and any other companies engaged in the development and production of these game materials are not eligible to win.
- Gamerama Marker void if it does not have on it:
 - Series No. 12
 - Value of Game
 - Bingo symbol on card and suit symbol spelled out
 - Bingo symbol or card and suit symbol
 - Gamerama spelled out
 - Safety Pattern background**GAMERAMA MARKER VOID IF ABOVE SIX (6) ITEMS ARE NOT CLEARLY VISIBLE.**
- Gamerama Series No. 12 Marker must conform in size, shape and detail to the example illustrated above, and must contain the six (6) items of authentication described in Rule No. 8.



ODDS CHART AS OF JANUARY 27, 1977

Scheduled Termination Date of this Program: April 28, 1977

PRIZE VALUE	NO. OF PRIZES	ODDS FOR ONE STORE VISIT	ODDS FOR 13 STORE VISITS	ODDS FOR 26 STORE VISITS
\$1,000.00	12	211,667 to 1	16,282 to 1	8,141 to 1
100.00	150	16,933 to 1	1,303 to 1	651 to 1
20.00	300	8,467 to 1	651 to 1	326 to 1
5.00	900	2,822 to 1	217 to 1	109 to 1
2.00	2,500	1,016 to 1	78 to 1	39 to 1
1.00	17,500	145 to 1	11 to 1	5½ to 1
Total	21,362	119 to 1	9 to 1	4½ to 1

This game being played in the twenty (20) participating Minimax stores located in Central and Eastern Texas.