

# Congratulations TO THE GRADUATES!



Hoag & Sons Book Bindery Inc.  
Springport, Michigan  
49284

## The Tyler County

## BOOSTER

Vol. 50  
No. 21

Thursday, June 2, 1977  
Woodville, Texas 75979

15



"WITH MUCH APPRECIATION" - Staffers around the Tyler County Courthouse Tuesday paid tribute to longtime employee Hilda Coats as she leaves her courthouse duties "To do a little travelin'." Miss Hilda was presented a picture of the old courthouse before it was reworked in 1937. An inscription on the picture read: "To Hilda Coats - with much appreciation for your concern and loving devotion in your service through the years as district clerk, secretary to the county judge and whatever job was open around the courthouse... from your friends and co-workers."

### Power Plant Plans Advance

JASPER (Sp) - Gulf States Utilities Co. Friday cleared the first hurdle in winning federal approval for locating a nuclear-powered electric generating plant in Newton County.

A subcommittee of the Nuclear Regulatory Commission's advisory committee on reactor safeguards gave preliminary approval to development of the two-unit Blue Hills station, to be located on a 2,000-acre site near the intersection of Texas 87 and Farm Road 255.

The proposed station, which would have two nuclear reactors, would be located about 12 miles south of Six Mile Creek on Highway 87 and about 25 northeast of Jasper. The company hopes to be operating the first reactor by 1989 and the second by 1991, said J.H. Derr, GSU manager of power plant engineering and design.

The reactor safeguards committee held a 3 1/2-hour hearing in Jasper on the safety of the proposed Blue Hills station before recommending the plant safeguards be examined by the entire committee. That hearing will take place in Washington, D.C. possibly as early as March, subcommittee members said.

Gulf States officials and consultants testified the location for the proposed plant is free of geologic faults or earthquake activity that might jeopardize the station's two reactors.

Officials also testified that construction of the plant will be strong enough to withstand the effects of hurricane and tornado-strength winds.

A report to the subcommittee by GSU indicates fewer than 10 people live within a five-mile radius of the proposed plant site. About 1,500 people live within a 10-mile radius, a figure the report said could climb to more than 3,200 by the year 2020.

The subcommittee also was told farming, timber industry and transportation activity in the area will not be affected by operation of the nuclear power plant.

If completed, the Blue Hills station would be hooked into the Gulf States electrical transmission grid, which serves customers in East Texas and Louisiana, Derr said.

"We originally had planned to have the Blue Hills station operational by 1983," Derr said. The economic recession of 1974-75 slowed the demand for new electrical power, forcing Gulf States to move back the projected operating date of the plant, he said.

The utility company also is awaiting federal approval to begin construction of two reactors at the River Bend site near Baton Rouge. The latest cost estimate of the River Bend plant, which is expected to be completed by 1983, is \$1.6 billion, Gulf States consumer communications officer Pat McNeal said.

"There is no way of estimating the final cost of the Blue Hills plant," he said.

### Building Program Estimates Given

The Woodville Independent School Board of Trustees heard a presentation on Tuesday (May 24) by district Architect Jack Stansbury of Moore, Stansbury and Vaught, Inc. in which he forecast a September, 1979, completion date for construction of a new high school, gymnasium and vocational building.

Stansbury indicated that bids for the project would have to be put out this September (1976) in order to meet that projected completion date.

Total estimated project cost given by Stansbury stands at \$2,483,370.

The estimated building cost per square foot is now figured at \$28.50.

For more details regarding the final preliminary plans which the board approved unanimously that night, turn to Page 3-A.

### Arts And Crafts Contest Saturday

Tool'em Creek Center has announced the judges for the first county-wide Arts & Crafts contest. The contest entries will be judged Saturday, June 4th at the Center's Annual Show & Sell. Everyone is invited to come by and see students' work and the entries of many, gifted Tyler County residents.

Judges for the first county-wide Arts and Crafts contest are: Stephen Crain, Skip Connors, and Pete Phillips.

Steve Crain received his Bachelor of Science Degree, Commercial Art from Lamar University and his Master of Arts from Stephen F. Austin State University. His graduate work was in the field of painting, drawing, sculpture, printmaking, art history, art philosophy and drawing. He is currently exhibiting at Kirby Gallery and Lead's Gallery in Houston. He will begin teaching a beginner's drawing class June 20th at Tool'em Creek Center.

art and religions. He received his Masters from Rice. He did further study at Tokyo University and the U. of Mexico. Research work was done in Yucatan, Belize, Honduras, Venezuela, Jamaica and Morocco. His medium is now Mental Graphics with a strong oriental & primitive influence. His work has shown in Tiffany, Nelman Marcus & Sunland and others in the southwest. Currently, he is associated with Woodland Galleries.

Pete Phillips had a combination study of art and industrial arts at Southwest Texas State University in San Marcos. At present, he is a senior Lamar University, earning a degree in art education. He also owns and operates a pottery and design studio. He has been selected the last two years as one of the 200 artists from throughout the state to exhibit at the State of Texas Art Festival in Kerrville. His special interest is in the field of wind and solar energy and he is presently designing the appliances involved in harnessing both via and solar energy.



"A PILE OF EYE GLASSES" are shown here being cleaned by members of the First Christian Church Women's Fellowship and which soon will be sent to the Victor Rambo Hospital in India. The program is a function also of the Church's World Outreach Department. Keith McCafferty chairman. According to Rev. Clyde Bennett, pastor of the church, "Dr. Rambo has spent five years of service in India as a missionary and thousands are now able to see because the hospital is working with the curable blind." Shown cleaning the glasses are (L to R) Mrs. Fred Bennett, Chairperson, Betty...

### Indian Pow-Wow June 3-4

The ninth annual Alabama-Coushatta Indian Pow-Wow will be held Friday and Saturday, June 3-4 beginning at 7:30 p.m. at the Indian Reservation located between Woodville and Livingston on Highway 190.

More than 100 Indians from tribes across the nation are expected to join the Piney Woods Indians in brotherhood and competition.

Award winning dancers will be competing for the War Dance championship. These dancers will be performing the age old war rituals passed down to them from their forefathers. Also, colorful dances telling various stories of Indian history and tradition will be performed by members of the tribe. During the Pow-Wow, authentic, handmade artifacts and crafts will be for sale.

The winner of the Indian Princess contest will be announced Friday night during the first part of the celebration. The contestants were judged in four categories: Original Indian Dance, making Fry Bread, a traditional food of the tribe, telling Indian Folklore and Legend and their talent abilities.

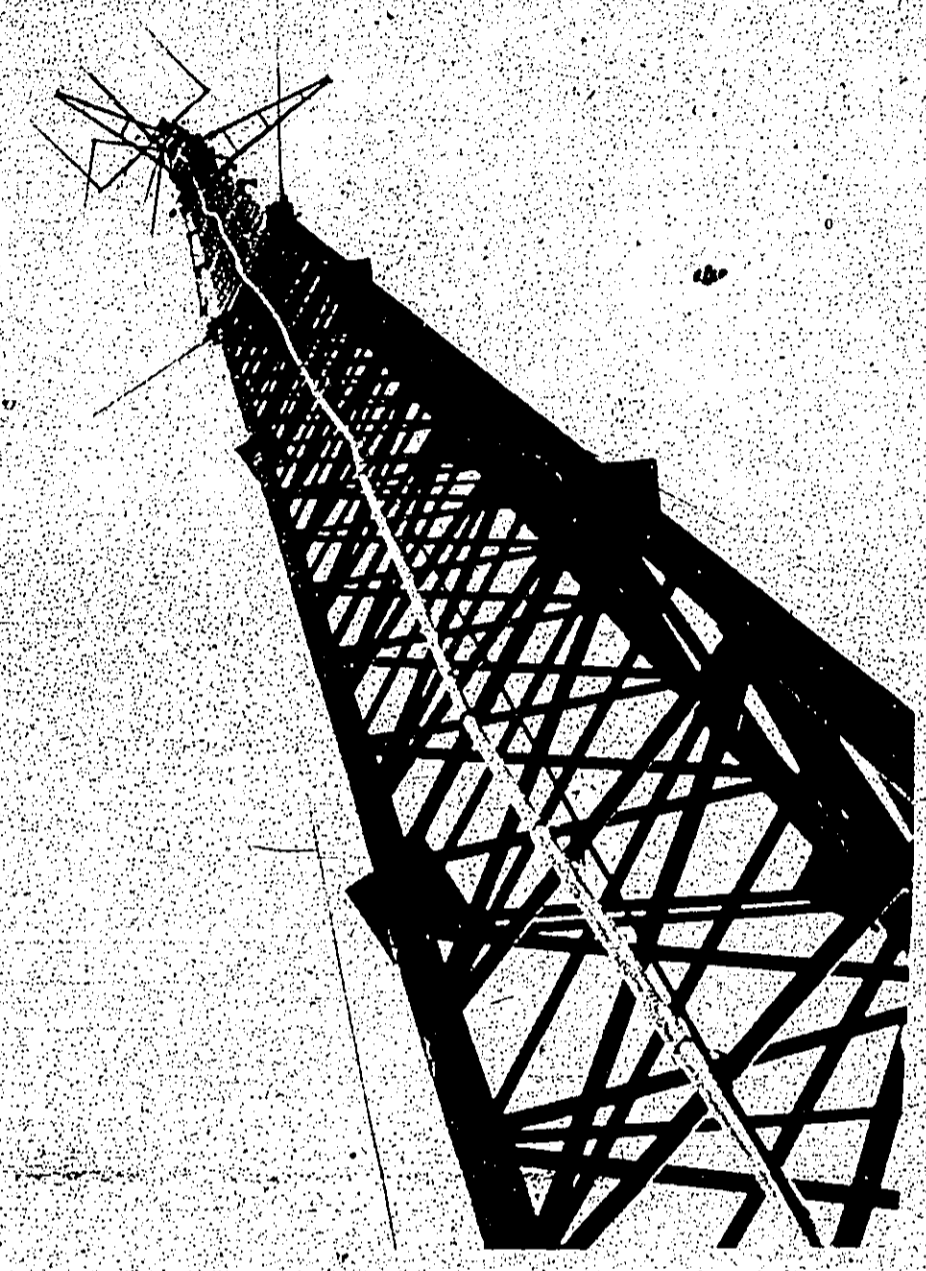

MICROWAVE TOWER ANCHORED - American Cablevision Company of Bryan has just completed the installation of the 450 foot tall microwave tower east of Woodville which will help implement the company's introduction of a cablevision service to Woodville. Company President Don Adam, predicted earlier that the Cablevision service will be operational by the end of July. He told the Woodville City council "We're going to fill your dial" with additional TV stations and stereo radio capabilities.

### Local Food Handler School League Seminar Is June 7

A Food Handler Seminar will be held on June 7, 1977 at the Fire Station in Woodville. Two sessions will be held, from 9:45 to 11:45 a.m. and 2:30 to 4:30 p.m. All owners, managers and employees of food handling establishments are encouraged to attend the

session most convenient. There is no charge.

The Seminar is being given by the Texas Department of Health Resources and is offered in conjunction with the Food Service Sanitation Ordinance, recently passed by the Woodville City Council.

### 'R.S.V.P.' Is Topic

Delores Wheeler, representative for the Deep East Texas Council of Governments and coordinator of the "R.S.V.P." Program (Retired Seniors Volunteer Program) will be the featured speaker for the Woodville Area Chapter of the A.A.R.P. at its

regular meeting Monday June 6, at 10 a.m. at the Woodville Inn.

Mrs. Wheeler is scheduled to discuss the opportunities which are available to the area retirees regarding the R.S.V.P. program.

### School League Hears Work Committee Year End Reports

The Woodville School Service League met Tuesday, May 17, in the high school cafeteria. President Tom Knight called the meeting to order and treasurer, Mrs. Lynn Pryor, reported \$648.09 in the treasury, according to Mrs. Ann Garner, reporter for the group.

Work committees gave reports on their activities during the 1976-77 school year.

Classroom Assistance Chairman, Mrs. Cynthia McCafferty, stated that 22 members began work in September as volunteer assistants for classroom teachers in the primary and elementary schools. She also said that plans were being made to help with registration in the schools next August and to continue the volunteer classroom assistant program.

- According to Mrs. Dottie Swearingen, Cultural Enrichment Committee Chairman, 1,100 students participated in field trips sponsored by the League during the school year. Following are the field trips for the year:
- First Grade-Atkins Candy Factory in Lufkin & Zoo
  - Second Grade-Texas Forestry Museum in Lufkin & Zoo
  - Third Grade-Alabama Coushatta Indian Reservation
  - Fourth Grade-Southwestern Bell Telephone Co. and the Beattent Entertainment Resources
  - Fifth Grade-Chester, Film Festival, Gaylord Theatre, Beattent, Southwestern Bell
  - Sixth Grade-Youth & Sports

mont. Seventh Grade-Sam Houston Museum, Huntsville. Eighth Grade-Sam Rayburn Dam and Power Plant, Jasper. In January, 1977 the Texas Theatre Foundation from Houston presented "Stories-Book 2" for Jr. High and High School students.

The Playground and Equipment Committee, Grady Holderman, Chairman is continuing plans for work on the primary and elementary school playgrounds.

Membership Chairman, Mrs. Earline McWilliams, reported that plans are being made for a membership drive for the League next year.

A hamburger fry at the county fair made approximately \$300, according to Mrs. Judy Poole, Chairman of Fund Raising.

The Classroom Assistance Committee for Jr. High Co-Chairman, Mrs. Becky Jinnette and Mrs. Inez Knight equipped each room in 5th, 6th, 7th and 8th grades with overhead projector screens during the year. Volunteers from the school league prepared hall bulletin boards in Jr. High classrooms.

The Health Assistance Committee, chairman Mrs. Virginia O'Quinn, and the Classroom Assistance Committee, helped to register children at the beginning of the year. The Health Committee also helped school classes with their health projects.

## Arts & Crafts Contest Saturday

Winners of the four categories in the art contest will be announced at 2:00 p.m. Saturday, June 4th during the all day show and will be 309 S. Magnolia. Students who attended various classes at the center during the last year will be showing and selling articles or paintings they have created. Booths will be set up under the pecan trees and the public is invited to stroll around enjoy themselves. All contest entries will be on display inside the center.

Classes to be offered this summer are scheduled to start the week beginning June 20th. Registration will be accepted at the fair.

**BEGINNER'S DRAWING**: Taught by Steve Crain will begin Monday, June 20th. Time: 6-9 p.m. Fee: \$10. Length: 10 weeks.

**MACRAME** (All levels) taught by Pauline Keeling begins Tuesday, June 21st. Two classes will be taught: 10:1 & 6-9. Fee: \$15. Length: 6 weeks.

**CHILDREN'S CRAFT CLASS** taught by Margaret Johnson will be held the first two weeks of August on from 9:30-12 Monday, Wednesday and Friday. Age: 6-12 yrs. Fee: \$10 per week plus for reg. & supplies. Limited class size.

An advanced landscape class taught by Doretta Gilchrist is scheduled to begin September 1st.

A special macrame class for children and teens is being planned. If you are interested, please call the center now 283-2008.

**TOLE PAINTING WORKSHOP** held by Joan Graham. This is not a teaching class, but a working class for all former tole students. A tole instruction class will be offered in the Fall. Time: Thursday nights 6-9. Fee: By the night. Length: Continuing.

**CHILDREN'S CRAFT CLASS** taught by Margaret Johnson will be held the first two weeks of August on from 9:30-12 Monday, Wednesday and Friday. Age: 6-12 yrs. Fee: \$10 per week plus for reg. & supplies. Limited class size.

An advanced landscape class taught by Doretta Gilchrist is scheduled to begin September 1st.

A special macrame class for children and teens is being planned. If you are interested, please call the center now 283-2008.

### Safety First In Invalid Care

A well-planned, skilful care is essential in the care of convalescents, invalids. Good equipment makes it a lighter task, taking strain off you, hospital beds, wheel chairs available.

**Low Rental Rates**

**Knight Rentals, Inc.**

Hospital Equipment & Home Health Supply

106 S. Charlton, Woodville

Contact: Tom Knight (owners) 283-2163  
Jim Guiney 283-2134

### SHOW TIME

This Saturday 10:00 - 5:00

Show and Sell by Center's Students

\* Supplies \* Crafts \* Classes \* Products

283-2008 Woodville 309 S. Magnolia



Appearing in Friday night performance as "Luscious Lettuce" will be Shawn Hertzler and Colette Holderman. The "Saucy Tomatoes" are Martha Hanna, Linda Smiley, and Tina Whitaker. "Crispy Carrot" ballerinas are Danase Wilkinson, Diana Morrison, and De Ann Ogem. Curtain time 8:15.

## Dance Recital Friday Night

Students of the La Linda Dance Studio will present their ninth annual recital Friday, June 3, in Kirby Auditorium, "Old MacDonald's Farm" will be the setting for a dancing cow, milk maids, cheerful chicks, Lovable Lambs, and Timid Turkeys.

Featured in a solo: to be danced by Pam Allison as "Shimmering Sunshine". In jazz solos will be Janet Tolbert as "Torrild Tornado" and Ms. MacDonald Goes To Town" will be danced by Linda Allen. Also, Lisa Dean will appear as the "Scarecrow".

Fifty four awards will be presented for Perfect Attendance.

## Vows Spoken

**SPURGER** - Wedding vows were spoken Saturday in First Baptist Church, Spurger by Mary Kay Gray, groom, Steven and Mason (Topsy) Emile, (McLemore), Rev. Enis Kirkland officiated this ceremony.

Parents of the couple are Mr. and Mrs. T.H. Gravenmier of Spurger, Tx. and Mrs. Judy Clifton of Kirbyville, Tx.

In the house party were Billy Joyce Jordan of Spurger, Margie Moss of Spurger, Janis Ship of Spurger and Martha Morrison of Spurger.

Following a wedding trip to the Chiles, La. the couple will reside in Spurger.

Mr. McLemore is a field associate for Fidelity Unions Life Insurance in Beaumont.

## Chamber To Meet

Tyler County Chamber of Commerce will meet Monday June 6, at 6:30 p.m. at the Woodville Inn. Carl Nichols, President.

**Story Hour Begins June 7**

The Summer weekly Story Hour sessions at Allen Shivers Library will begin Tuesday, June 7. The varied activities will last from 10:30 to 11:15 a.m. and all children are invited.

### By Ace Reid

"Wul, we're gonna hafta start breedin', shorter legged cattle or start affixin' fence."

**WUL, WE'RE GONNA HAFTA START BREEDIN', SHORTER LEGGED CATTLE OR START AFFIXIN' FENCE.**

**DON'T TIRE YOUR LEGS BY STANDING IN LINE. BANK BY MAIL** It's no fun to stand in line for long periods of time. Let our bank-by-mail services give your legs a rest

**CITIZENS STATE BANK**

P.O. Box 109 Woodville, Texas 75797

FDIC 283-2561

"Give Us A Chance To Say Yes"

### The Tyler County BOOSTER

Published every Thursday by Tyler County Publishing Company, P.O. Box 248, Woodville, Texas 75797. Phone: 283-2561

Entered as second class matter at the Post Office in Woodville, Texas, December 11, 1930 under the act of Congress March 2, 1879. Second class postage paid at Woodville, Texas

Any erroneous reflection upon the character, standing or reputation of any person, firm or corporation which may appear in this newspaper will be gladly corrected upon being brought to the attention of the publisher.

Postmaster: Please send form 3579 to P.O. Box 248 Woodville, Texas 75797.

**SUBSCRIPTION RATES:**

Tyler County	\$4.00
Polk, Angelina, Jasper & Hardin Counties	\$4.50
Other Texas Cities & Louisiana	\$5.00
Other States	\$6.00
Overseas	\$8.00

TEXAS PRESS ASSOCIATION MEMBER 1977

### Antiques Cottage Gift Shop

buy and sell old or new gifts

closed Thursday & Sunday except by appointment

call 283-2606

### When Mr. Goodwrench reconditions your air conditioner, he'll make the price as comfortable as your car.

Make sure you'll be cool inside your GM car when it's hot outside. Right now Mr. Goodwrench is offering a special low price on air conditioning service. During this special, Mr. Goodwrench will re-charge the refrigerant, check the entire system for leaks, check all hoses, adjust all belts and check the system for proper output.

So be prepared for a comfortable car by letting Mr. Goodwrench service your air conditioner. And take comfort in a low price.

KEEP THAT GREAT GM FEELING WITH GENUINE GM PARTS

**OGDEN CHEVROLET, INC.**

Colmesnell, Texas 837-2244

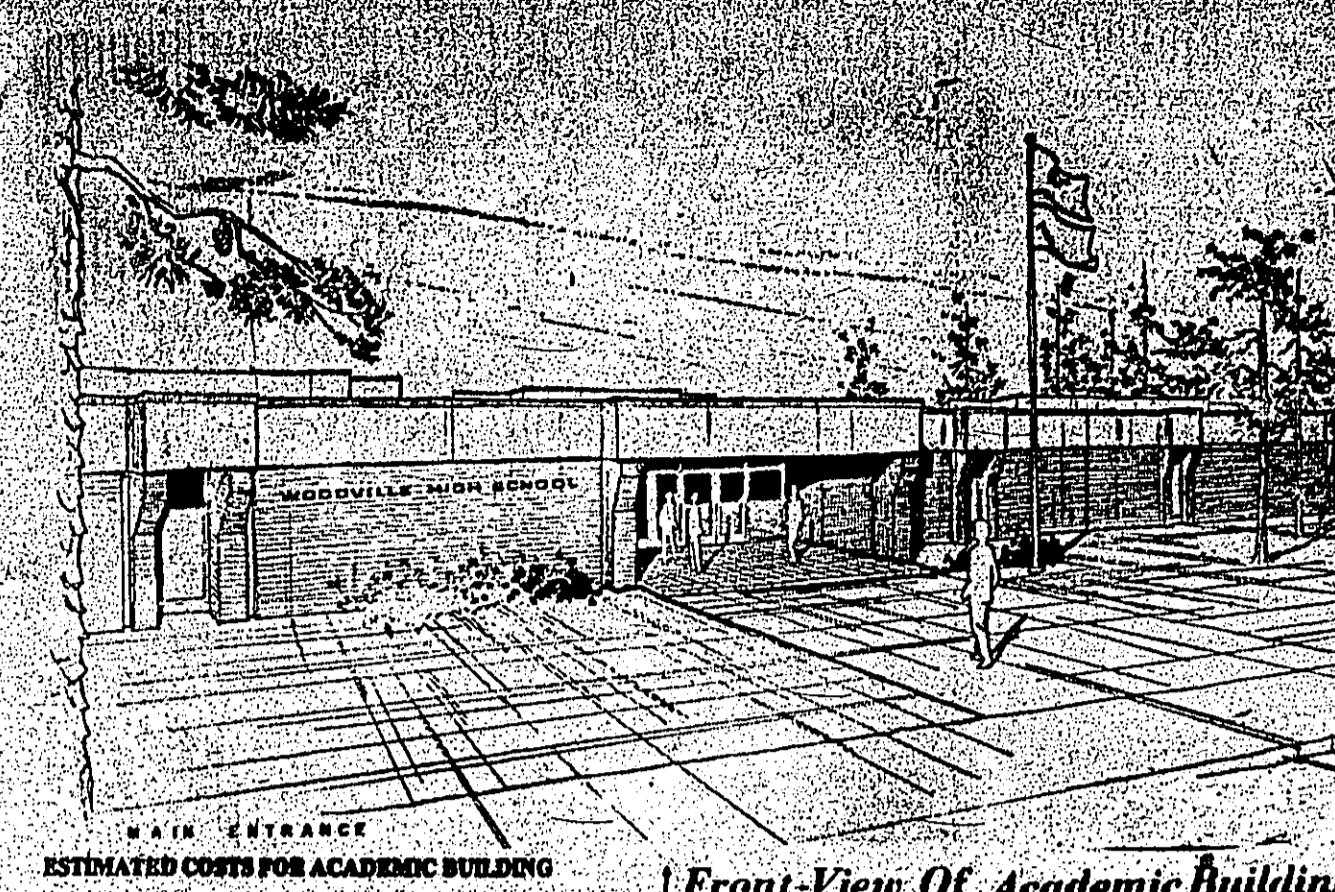

### ESTIMATED COSTS FOR ACADEMIC BUILDING

Foundation	\$101,550.00
Porches	\$5,535.00
Structural Steel	\$174,235.00
Roof Deck	\$1,450.00
Roof & Sheet Metal	\$4,310.00
Plumbing	\$4,250.00
Heating and Ventilation	\$148,800.00
Electrical	\$174,750.00
Masonry	\$73,000.00
Glucos	\$11,000.00
Ceramic Tile	\$1,800.00
Toilet Partitions	\$2,400.00
Folding Partitions	\$4,700.00
Chalk & Tack Boards	\$28,115.00
Glass and Glazing	\$11,250.00
Metal Lockers	\$11,000.00
Toilet Accessories	\$465.00
Door Tags	\$3,850.00
Kitchen Equipment	\$35,000.00
Kitchen Lab. Equipment	\$3,365.00
Steel Gates	\$900.00
Finish Floors	\$51,800.00
Finish Hardware	\$5,000.00
Fire Cabinets	\$600.00
Hollow Metal Frames	\$5,500.00
Millwork	\$46,000.00
Lumber, Related Materials & Rough Hardware	\$22,100.00
Carpenter & Supervision	\$112,500.00
Acoustical Ceilings	\$27,900.00
Painting	\$17,000.00
<b>TOTAL ESTIMATED COSTS</b>	<b>\$1,278,885.00</b>

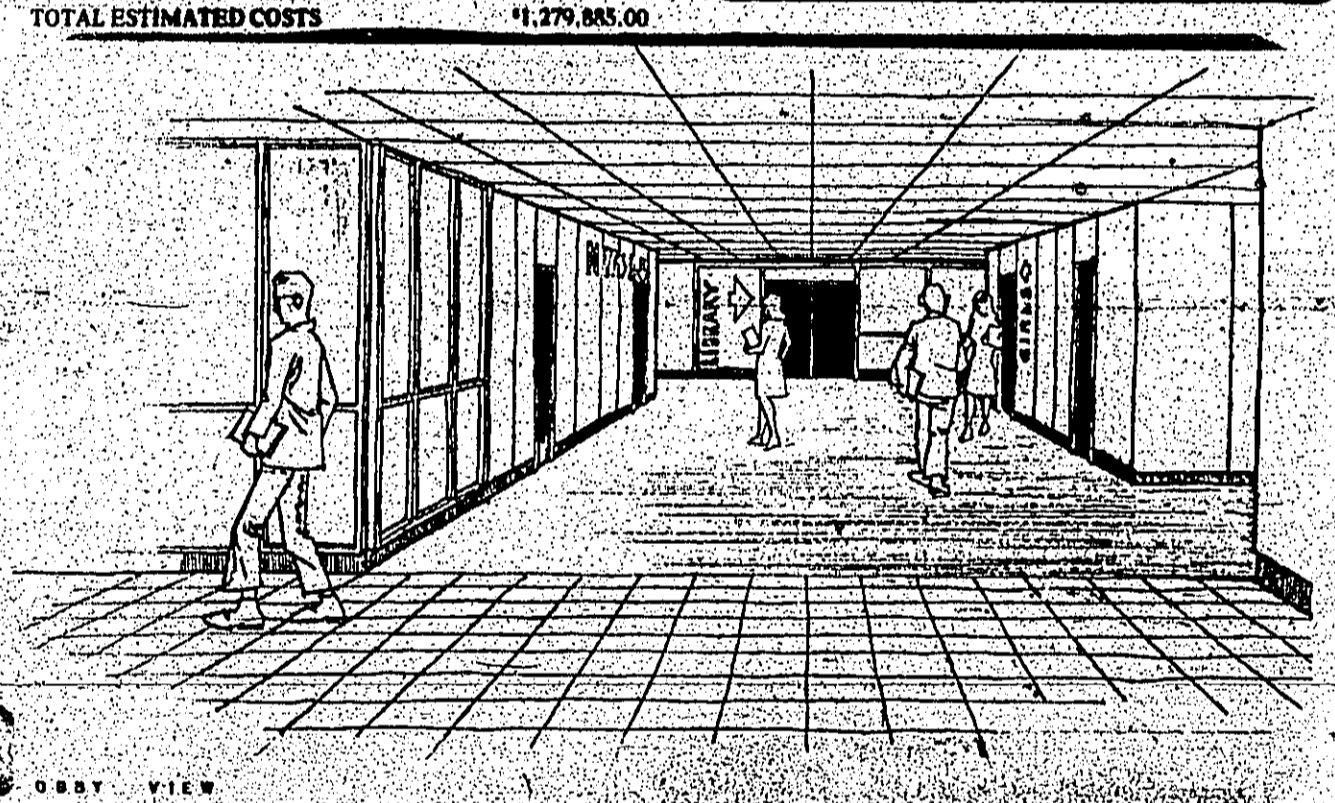

Crystal Ball Look Into Entrance Corridor Of Academic Bldg.

### ESTIMATED COSTS FOR VOCATIONAL BUILDING

Foundation	\$56,238.00
Lumber & Related Materials	\$10,000.00
Masonry	\$2,500.00
Painting	\$1,130.00
Glass and Glazing	\$750.00
Finish Floors	\$2,975.00
Masonry	None Required
Metal Building	\$9,000.00
Acoustical Ceilings	\$3,100.00
Rough Hardware	\$500.00
Finish Hardware	\$1,250.00
Plumbing	\$10,860.00
Fire Protection	\$17,000.00
Electrical	\$48,300.00
Metal Lockers	\$660.00
Wire Partitions	\$1,825.00
Folding Partitions	\$1,200.00
Overhead Doors	\$250.00
Fire Protection	\$1,980.00
Chalk & Tack Boards	\$2,670.00
Toilet Accessories	\$140.00
Door Tags	\$300.00
Carpenter & Supervision	\$20,150.00
<b>TOTAL ESTIMATED COSTS</b>	<b>\$262,088.00</b>

## School Bond Program Building Cost Estimates Given By Architect

### SPECIFICATION DATA FOR ACADEMIC BUILDING

- FOUNDATION:** Drilled footings with concrete grade beams and 4" concrete slab. All concrete reinforced.
- LUMBER & RELATED MATERIALS:** All interior partitions to be wood framing with pre-finished plywood paneling applied over 1/2" sound board. Inside walls of exterior wall are concrete block. All lumber in contact with masonry or concrete to be treated materials. Corridor walls would be formica covered panels applied over 1/2" plywood back-up. Panels are approximately 3/8" thick.
- GLASS & GLAZING:** Rest rooms to have mirrors over each lavatory. Windows to be 1/4" plate glass set in aluminum frames. Exterior doors are glass doors with aluminum frames.
- FINISH FLOORS:** In general, all floors are carpet, except rest rooms and kitchen. Dining, kitchen and laboratory to have vinyl floors. 4" vinyl base over carpet and vinyl floors.
- ROOF & SHEET METAL:** A lightweight concrete roof deck poured over metal decking is included. A 20-year built-up roof would be applied over the concrete deck. Concrete deck would serve as insulation for the attic space. All sheet metal would be galvanized iron or aluminum.
- PLUMBING:** Install a complete plumbing system as noted on drawings. P.V.C. and copper would be used for water and drain lines. American Standard fixtures or equal.
- HEATING & AIR CONDITIONING:** The entire building is to be air conditioned using roof-mounted units. Ducts would be either metal or fiberglass.
- ELECTRICAL:** Install a complete electrical system, including lay-in light fixtures and exterior lighting. Necessary look-up for all equipment.
- MASONRY:** All exterior walls are brick veneer with concrete block back-up to form inside finish walls. Waterproof between the 2 walls with mastic and waterproof brick walls between the 2 walls.
- STUCCO:** All facia and soffits are stucco finish with a sand finish.
- CERAMIC TILE:** Rest room floors and walls to be ceramic tile set over plaster back-up. Dishwasher room and main kitchen floors to be quarry tile.
- TOILET PARTITIONS:** Install metal toilet partitions in rest rooms. Provide necessary toilet accessories for each rest room.
- FOLDING PARTITIONS:** Folding partitions in home economics and speech rooms to extend from floor to ceiling. Others to be sized accordingly.

### SPECIFICATION DATA FOR GYMNASIUM

- FOUNDATION:** Drilled footings with concrete grade beams and 4" concrete slab. All concrete reinforced.
- LUMBER & RELATED MATERIALS:** Interior walls at the lobby and band practice rooms would be wood framing. All framing lumber No. 2 grade or better. Areas requiring sound treatment would have 1/2" sound board on both sides of walls and sound insulation between studs. Wall covering would be 5/8" Fire Code sheetrock or pre-finished plywood paneling.
- GLASS & GLAZING:** Install mirrors in rest rooms and locker rooms. Flued glass openings would have 1/4" thick plate glass.
- FINISH FLOORS:** Carpet in band and practice rooms and vinyl asbestos in lobby and public rest rooms. Concrete floors in locker rooms and showers. Install poured vinyl floor in gymnasium. All base to be 4" vinyl.
- MILLWORK:** All doors solid core set in wood frames. Cabinets and shelving to be unselect birch. Formica tops on all cabinets.
- CEILING:** In general, all ceilings would be a 2 x 2 suspended acoustical tile on metal suspension system.
- PAINTING:** Paint all woodwork 3 coats. All exterior concrete blocks to receive block filler and 2 coats masonry paint. Interior block walls to receive block filler and epoxy-type paint.
- MASONRY:** Exterior walls concrete block up to 12' above floor level. Interior walls to be concrete block except as noted in item 2. Shower and locker walls to be concrete block.
- CHALK & TACK BOARD:** Install chalk and tack boards in classrooms and locker rooms.
- PLUMBING:** A complete system of plumbing for rest rooms, shower rooms, and concession room. Fixtures to be American Standard or equal.
- ELECTRICAL:** All fixtures in suspended ceilings to be lay-in type. Provide sound system for gym. Provide necessary service for complete electrical system.
- METAL BUILDING:** In general, pre-engineered, three-span building with metal roof and walls. Exterior walls to extend from top of block wall to eave of roof. All roof and walls insulated.
- METAL LOCKERS:** Install metal lockers in locker rooms.
- TOILET PARTITIONS:** Install toilet partitions in rest rooms and include toilet accessories.
- ROOFING:** Finish metal roof and walls in concrete steel counter and divider sections in gymnasium.
- ALLOWANCES:** Included in estimate: \$500.00 for finish hardware; \$365.00 for kitchen laboratory; \$500.00 for china hardware.
- GENERAL CONDITIONS:** This item for all buildings includes pay roll taxes, insurance, temporary facilities and other job-related costs. Performance and payment bonds are included in estimate.
- SITE WORK:** Site work includes asphalt parking and driveways, concrete walks, clearing the site for construction, concrete 2 tennis courts, site drainage and finish grading. Some walks would be covered with either galvanized or aluminum covered walkways. Parking will be provided for 183 cars.

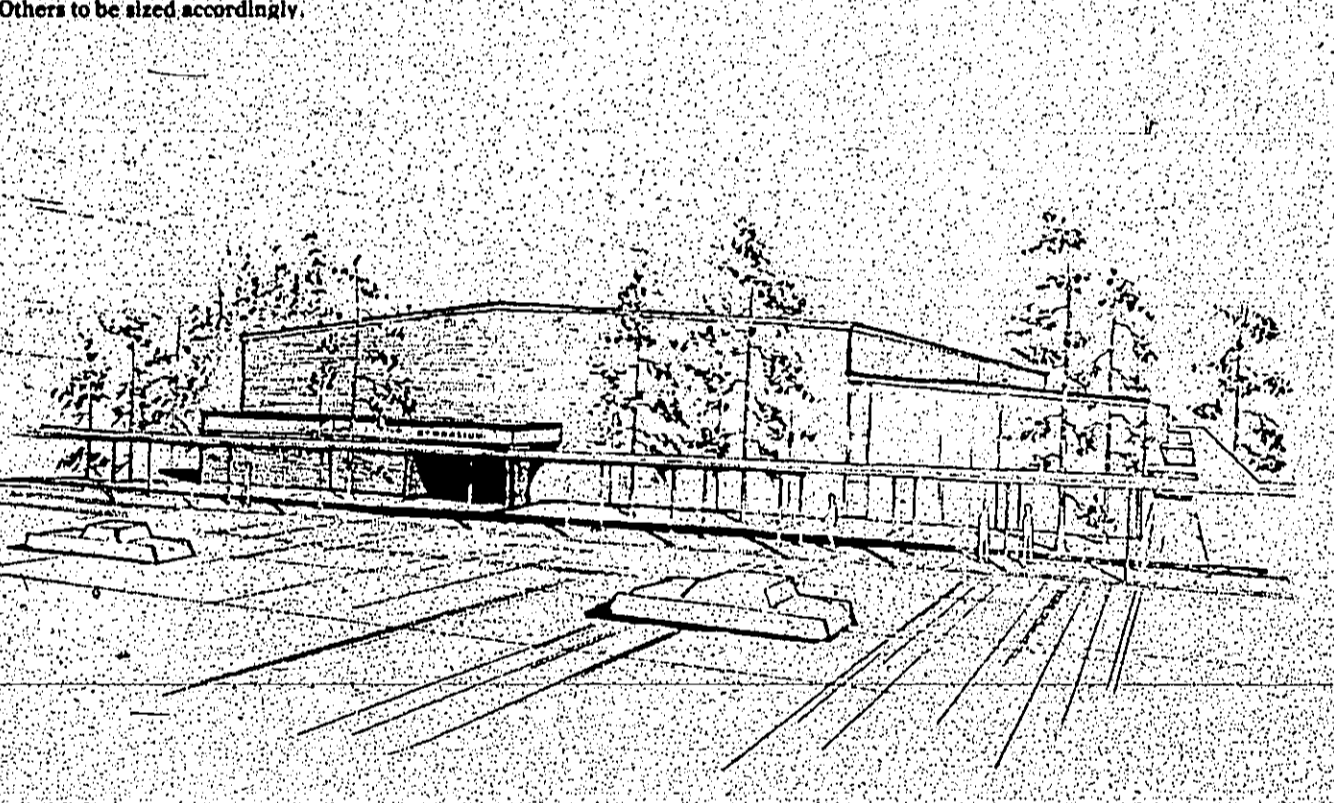

Architects Elevated View Of New Gymnasium

### ESTIMATED COST FOR GYMNASIUM

Foundation	\$52,990.00
Lumber & Related Materials	\$6,200.00
Masonry	\$15,810.00
Painting	\$1,130.00
Glass and Glazing	\$750.00
Finish Floors	\$35,000.00
Masonry	\$3,500.00
Metal Building	\$142,440.00
Acoustical Ceilings	\$112,110.00
Rough Hardware	\$1,000.00
Finish Hardware	\$5,800.00
Plumbing	\$43,000.00
Electrical	\$70,220.00
Metal Lockers	\$4,400.00
Chalk & Tack Boards	\$1,270.00
Toilet Accessories	\$140.00
Door Tags	\$300.00
Carpenter & Supervision	\$25,500.00
Carpenter & Supervision	\$11,980.00
Door Tags	\$300.00
Carpenter & Supervision	\$20,150.00
<b>TOTAL ESTIMATED COSTS</b>	<b>\$555,181.00</b>

**It's OUR Policy To Protect YOUR Family**

As your family grows, so do your insurance needs. We can help you plan, sensible, lowest coverage for every need...now and for the future.

**Feagin Insurance**  
283-2242  
212 W. Bluff Woodville, Texas

**Why Buy A Propane Tank When You Can Rent One?**

Let **PARGAS** do this worrying for you. No Painting Worries, No Maintenance Worries, No Moving Worries.

311 S. Magnolia 283-2578

**9th Annual Recital**

**LaLinda Dance Studio**  
Presents  
**'Old McDonald's Farm'**

**Friday June 3rd**  
Kirby High Auditorium  
Curtain time 8:15 p.m.

**Holiday Pinings** BY KATHY KINNON

Quitting has become a favorite pastime of the ladies at Holiday Pinings. They're finishing their second quilt. The first quilt was a reversible knit done in red, light blue and dark blue tied off and trimmed in red. Now, Violet Cruse, Bessie Grimes, Marnie Ogden and Johnnie Sheffield are finishing up a cotton quilt done in various colors and prints and tied off in green. The first quilt is being raffled off and we are using the profits to finance our craft shop.

This month's in-service was an introduction to a new program in our home. Dorice Christadoro, a Physical Therapist with Home Health Home Care, was our guest speaker. Miss Christadoro will work at the Home, and will be evaluating the residents to determine the improvements needed in their physical abilities. She will teach the residents exercises that will be beneficial to them and the staff how to help other residents that are unable to follow an exercise program on their own. She explained what the terminology she would be using, and she said that she would be doing the terminology she would be using, and she said that she would be doing the terminology she would be using.

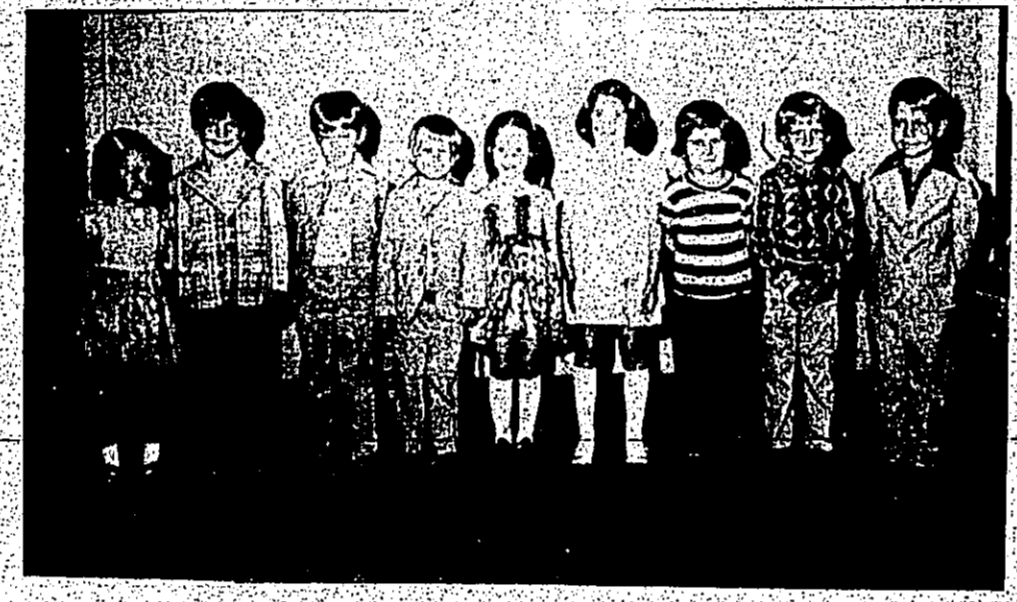

**Colmesneil Places Four On District Baseball Team**

First team all-district players for 23-B are: Catcher Robert Smith-Goodrich; First Base Frank Kraus-Cheney; Second Base Robert Smith-Goodrich; Short Stop Clint O'Neal-Colmesneil; Third Base Ken Bobley-Cheney; Outfielders: Chris Hobbs-Colmesneil, Leandro Ambros

**Sullivan's LADDERAMA SALE**

Aluminum Step Ladders		
Commercial Type II Medium Duty Features paint pull, 2' 5" side rails and steps, heavy duty braces	Reg.	Sale
4'FOOT	\$18.98	\$14.99
5'FOOT	22.98	\$16.49
6'FOOT	24.98	\$19.99
8'FOOT	34.98	\$34.99
Aluminum Extension Ladders		
14'FOOT	\$19.50	\$24.99
18'FOOT	41.98	\$33.99
20'FOOT	49.98	\$39.99
24'FOOT	82.50	\$99.99

**Sullivan's Hardware**  
211 W. Bluff 283-2231  
Sale Prices Good thru Wed. June 8



**KIRBY HIGH SCHOOL 1977-78 TWIRLERS**  
Try-outs for twirlers were held Wednesday, May 11. The twirlers will make up the front line of the Kirby High School's Sweetstakes Band. Pictured are: Back Row Left to right: Carol McCants, Tammy Collier, Cindy Russell, Head Twirler, Donna Clark; Drum Major, Carol Graham and Tina Whitaker. Front Row Left to Right: Pam Dozier, Tina Getkin, Jennifer Gregory and Lisa Dean.

**Karen Collier Kirby Corner**

**FHA OFFICERS MEET**  
Friday, the newly elected FHA officers met during the lunch-hour to make plans for the new uniforms for next year. They also discussed various projects which will get everybody involved.

**SCHOOL OUT**  
Not much class happened this week around KHS except PMA's. Planning the school year, the school being out, I imagine everyone has exciting plans for the summer. We wish the best of luck to our graduating seniors and our graduates.

**Women To Meet**

**WOODVILLE**—An organizational meeting of all women of the parish of Our Lady of the Pines, who are our Valdictorian, Kay Tillery and our Salutatorian, Cheryl Jackson. We all hope they will come back and visit us at KHS soon.  
See you next year. Karen

**Art Classes At Kirby High**

There will be Summer Art Classes at Kirby High School Art Dept. with classes starting Thursday, June 2, and ending Wednesday June 15. The classes will be held from 8 a.m. to 12 noon, Monday through Friday. If interested in participating, that is interested in drawing, painting, ceramics, crafts, copper enameling and many other things.  
The cost is \$8. for two hours or \$10. for the four hours. Teacher is Mrs. Dorothy Raybon, Art teacher at Kirby High School.  
If interested registration blanks are available at Kirby High School.

**Baseball Round Up**  
by Scot Tolbert

**LITTLE LEAGUE**  
**ASTROS LICK METS 7-1**  
The Astros defeated the Mets Monday, May 23, by the score of 7-1.  
R. Cunnigan won the game for the Astros with his consistent pitching talents. J. Hicks took the loss.  
Cunnigan also slugged a Grand Slam Homer with the bases loaded.  
**RANGERS SHUT OUT YANKS 10-0**  
The Rangers defeated the Yankees Tuesday, May 24, by the score of 10-0.  
R. Kiel took the win for the Rangers with 9 strikeouts. W. Martin suffered the loss for the Yankees.  
R. Ward and R. Thrower each went 2 for 3.  
**ASTROS UP-ROOT YANKS 11-6**  
The Astros beat the Yanks Thursday, May 25, by the score of 11-6.  
South-Paw Wellborn took the win for the Astros by bringing his record up to 7 and 1.  
Outstanding hitting by third baseman Left Slater and two homers by R. Cunnigan. One was a Grand Slam and the other was a walk on base.  
**GRAND SLAM**, with bases loaded, Broussard still holds top batting average of .869.

**SWIMMING LESSONS**  
Begin June 20  
At: Dogwood Country Club  
Ages 3 and up  
Cost \$15  
Instructor: Guy Broussard  
**283-5174**  
after 4 p.m. to enroll

**Wheat To Participate In Seminar In Pa.**

Joshua Wheat of Woodville has been named as a participant in the annual United States Army War College National Security Seminar at Carlisle Barracks, Pennsylvania from June 6 through 10. The invitation was extended by Major General Dewitt C. Smith, the commandant of the War College. The seminar will consider domestic issues as they impact upon national security, international affairs and defense and Army issues. The purpose of the annual seminar is to provide an opportunity for students at the War College, who will occupy highly responsible positions in the years ahead, an opportunity to exchange views and discuss national security issues. The seminar will be held at the War College, Pennsylvania. Graduates of the college have included General of the Army Dwight D. Eisenhower, General George S. Patton, Jr., Fleet Admiral William F. Halsey, Jr., General of the Army Omar N. Bradley and 1,900 others who have achieved General or Flag Officer rank. Carlisle Barracks is the nation's second oldest military post having been founded in 1757 to defend against attacks by French Indian forces and initially manned by British Regulars and Virginia provincials.  
Each day during the seminar and prior to the daily discussions major address will be presented by senior government officials on national affairs, foreign affairs, maintaining the Army and the current posture and the future of the United States Army, the latter address to be presented by the United States Army Chief of Staff.

**Jenkins To Receive Diploma From TSD**

**AUSTIN, TX.**—Miss Bonnie Jenkins will be presented a high school diploma during commencement ceremonies at the Texas School for the Deaf, Austin, on May 27 at 7 p.m.  
Bonnie is the daughter of Mr. and Mrs. Billy R. Jenkins of Fred.  
Mrs. Jane Wells, Chairperson of the TSD School Board, will deliver the commencement address to the 55 graduating seniors.  
While at TSD, Bonnie was a member of the TSD Choir, the pep squad and the Lewis Literary Society (a dramatic society.) She plans to seek employment after graduation.

**Minter Receives Award**

Lilla J. Minter of Spurger was awarded a Certificate of Merit with accompanying cash award for exceptional competence and dedication in the collection of agricultural data and in particular, for her sustained, above-average performance for rice surveys for the Texas Crop and Livestock Reporting Service. This certificate was awarded to Mrs. Minter on May 18 at the June Enumerative Survey training school in Austin by William E. Kibler, Administrator of the Statistical Reporting Service, U.S. Department of Agriculture.  
Mrs. Minter is one of about 100 Texas field enumerators who interview farmers and ranchers in their area to gather information on crops and livestock. This information is used in preparing state and county estimates of Texas agricultural production. These estimates are useful to farmers and ranchers in developing their production and marketing plans.

**Thermal Foam Insulation Co.**  
837-5214 - day 283-5763 - night  
Ross and Randy Gardner  
Save Money - Conserve Energy  
Summer & Winter  
Can be applied between Brick and Wall Board on existing Brick Houses  
Highly efficient insulation for Heat - Cold - Sound  
Fire Resistant - Non Toxic - Non Combustible  
Foam is Pumped in Under Pressure  
Usually a 1 day job  
Resistance Factor per inch #5.5  
UREA-Formaldehyde Foam 5.5 does not settle  
Styrene Fibre 2.2 where not settled  
Mineral Wool 3.3 where not settled  
Cellulose 3.7 where not settled  
Fiberglass 2.08 where not settled

**CART AWAY FOOD SAVINGS** from Grammer's Grocery

283-2520 1403 W. Bluff Woodville

June 2-3-4	15 oz. Del Monte Spinach.....29¢
12 oz. Ore Ida Hash Browns.....39¢	Qt. Oxydol.....\$1.50
Mrs. Smith's Apple Pie.....\$1.19	Handy Wipes.....64¢
8# Bag Potatoes.....89¢	46 oz. Hi C. Orange Drink.....51¢
Lettuce.....29¢	
16 oz. Griffins Salad Dress.....48¢	
8 oz. Picante Sauce.....49¢	
12 oz. Skinners Lge Shell Macaroni.....37¢	
28 oz. Wonder Rice.....59¢	
5# Corn Meal Mix.....90¢	
28 oz. Jiff Peanut Butter.....\$1.72	
3# Mrs. Tuckers Shortening.....\$1.74	
12 oz. Red Kidney Beans.....21¢	
14 oz. Hormel Pig Feet.....\$1.19	
15 oz. Wolf Tamales.....42¢	
15 oz. Parade Tomatoes.....39¢	

**Market Specials**

Lean Ground Beef 3# Pkg.....\$2.67
Round Steak...lb.....\$1.39
Chuck Steak...lb.....89¢
Calf Liver...lb.....69¢
Arm Roast...lb.....\$1.09
Pike Peak Roast...lb.....\$1.39
Sliced Boneless Bacon...lb.....\$1.49
Pork Ribs...lb.....\$1.29
Kreck's Pickle Loaf...lb.....\$1.29
End Cut Pork Chops...lb.....\$1.19
Smoked Pork Chops...lb.....\$1.68
Loose Wieners...lb.....79¢

**Rockland** BY ALOHA FREELAND

**spedy recovery** to Mrs. Rockland, who is in the hospital and also to Mr. and Mrs. Smith from Woodville who usually attend their Thursday night services but are under the weather.  
The Baptist Church closed another young people's contest this Sunday and Michelle Moffett won for the younger youth group. Michelle has also announced that she is turning for sweethearts the High School senior class. Karen, who is already enrolled in the University of Texas in pre-medical education, will be in the picture on it placed throughout the area. Good luck, Karen, we wish you all the best in your career.  
We were happy to have Joe and Lucy Conner as our guests at the Baptist Church Sunday morning.  
Yours truly and Elmo Gibbs are off to another service in Dallas, Texas.  
We have had wonderful services and hope you can join us to hear the wonderful messages by Darwin Farmer, our evangelist. Services will run through Sunday morning. See you there.  
Last week, then, keep smiling; things could be a lot worse!

Graduates of the Wee Wisdom Kindergarten at the Methodist Church in Woodville are shown here following the Spring Program. The 5-year-olds will be entering first grade coming fall.

From Left to Right are the 5-year class: Kellie Loidice, Bart Dean, Brian McGuire, Ashley Poindexter, Meredith Williams, Lucie Rinsinger, Jill McClure, Roxanne Conner, Collette Hederman, Ronnie Hensarling, Brad Tolar and Jonas Crookes. Their teacher is Penny Bell.  
Pictured from Left to Right is the 3 year class: Terry Hensarling, Deborah Feagin, Anjanette Hensarling, Troy Martin, Reed Jinnette, Casey Taylor, Michael Rinsinger, Kelly Mahan, Julie Jarroli, Connie Parker, Jeffrey Pope, Rhonda Parham, Scott Mackey, Kay Townsend. Teacher is Elfre Hoff.

**Colmesneil News** by Lou Ella Mooreley

**Sunday, June 5**, will be a big day for members of the Belt family as they meet in their annual reunion at Lake Mead. Descendants of Sam Belt, who fought with Ben Milam in the Storming of San Antonio and later served as sergeant at Fort Texas when the Mexican troops were there, the Belts have much of historical significance which they may recall in their day of visitation together. Relatives and friends throughout the state are reminded to attend this event.  
Mr. and Mrs. Allen Hayes are in Houston during the present week with their daughter, Alline Denerich, with her mother Mrs. Tom Self who had surgery in Jasper Memorial hospital. She is recovering nicely.  
Mr. and Mrs. Tommy Shettles Mike and Jennifer of Lufkin spent Friday night with Rev. and Mrs. Henry Shettles.  
Mr. and Mrs. Kenneth Walker Billy and Betty enjoy a family reunion in Center last weekend.

**Electrical Work?** Call the Experts!  
• Whether repairs or installations — you can rely on us for a job well done. Licensed. Estimates given.

**GORDON'S ELECTRIC**  
Gordon W. Toler - Owner  
Residential and Semi-Commercial  
Woodville Chester Chester  
283-3722 969-2560 969-2419

**Have You Met This Man?**

You should meet him, let us know. He is the expert who has the answers to all your insurance questions. Home. He can save you money. You know, Call him soon.

Auto-Life-Fire  
Truck-Commercial  
**FAST-FAIR-FRIENDLY**  
FARMERS  
MUTUAL  
GROUP

**Lewis Hudson**  
215 Kelly Blvd.  
283-3724  
Woodville, Texas

**BUILD A CAREER IN REAL ESTATE**  
Required Course Now Available

<b>COURSE II</b>	Weekends May 15, 22, 29
<b>COURSE III</b>	Weekends June 4, 5, 11, 12
<b>COURSE I</b>	Weekends June 18, 19, 25, 26

Certified by Texas Real Estate Commission  
For Information Call  
Universal Educational Enterprises, Inc.  
104 North St., Nacogdoches, Texas  
(713) 564-2679

**Jack Lane Ford**  
Sells and Services Cars And Trucks  
But Our Real Business Is  
**"Customer Satisfaction"**

Pictured above is another satisfied Jack Lane Ford Customer, Mr. H.K. Pitts, shown taking delivery of a new Ford "Free Wheeling" F150 Truck from Tom Knapp, sales manager for the Dealership

**Jack Lane Ford, Inc.**  
104 Pine

# Bush Family Reunion Held

On Sunday, May 15, 64 homesteaders near Village members of the Bush family in both Tyler and Polk gathered at Kirland Springs for the second annual Bush Family Reunion. The Bush family history was presented by W. R. Bush son of Daniel R. Bush. Ruth Bush was appointed secretary for the family. The older Bush generation, now all deceased, were present and served as the centerpiece for the group pictures and for the table at noon. The youngest descendant present was Benjamin Kyle Burleson who is Daniel R. Bush's great grandchild. Ben's mother is Melinda Brown, Burleson's granddaughter of Marzie Brown. The oldest Bush family member present was Minnie Bush Goldman of Livingston, daughter of Joseph Hinds Bush. All children from three years of age through seventeen years are invited to attend. Registration day will be June 4 at 10:00 a.m.

# Calvary Baptist To Hold VBS June 6-10

Calvary Baptist Church will be holding Vacation Bible School beginning June 6 thru 10, from 9:00 a.m. to 12:00 p.m.

# Gospel Singing Slated

There will be a gospel singing at the Rockers' Baptist Church, Saturday, June 3rd, beginning at 7:30 p.m.

# Cemetery Meeting & Fishry At Midway

The annual Midway Cemetery meeting will be held at the Fellowship Hall of the Midway Church, June 4, at 8 p.m.

# OBITUARY

## Pearl Stanley Griffin

WOODVILLE—Funeral services for Mrs. Pearl Stanley Griffin, 54 of Woodville, were held Thursday, May 26, 1977, at 3:00 p.m. at Edwards Funeral Home Chapel, with the Rev. Billy Rush and Rev. R. C. Tilley, Jr. officiating. Burial followed in the Kitchens Cemetery.

## James Daniel Jones

DEWEYVILLE—Funeral services for Mr. James Daniel Jones, 33 of Deweyville, were held Tuesday, May 31, 1977, at 2:00 p.m. at the Church of Christ with Don Broadwater officiating. Burial followed in the Williams Cemetery.

# Marriage

God blessed the lives of men by instituting the home, government and the church. All of these have been under severe attack for the last decade or two. Some would turn government into anarchy, the church into an entertaining society concerned mainly with social reform and/or the physical man, and the home into a collection of individuals. "A marriage and the home obsolete? Listen to the Word of the Lord: 'Have ye not read, that He which made them at the beginning made them male and female, and said, For this cause shall a man leave father and mother, and shall cleave to his wife; and they twain shall be one flesh? Wherefore they are no more twain, but one flesh. What therefore God hath joined together, let not man put asunder.'" (Matthew 19:4-6; Genesis 2:24). "Marriage is honorable in all, and the bed undefiled: but whoremongers and adulterers God will judge" (Heb. 13:4; Rom. 1:21-32).

Why did God institute the home? "And the Lord God said it is not good that the man should be alone; I will make him an help meet for him" (Gen. 2:18). When men seek to destroy the home they are saying they know more than the Lord. Wives, who serve God faithfully, are a great asset to the bride and joy of godly husbands. Older women are to teach younger women, to be like mothers to their husbands, to love their children, to be discreet, chaste, keepers at home, good, obedient to their own husbands, that the word of God be not blasphemed" (Titus 2:4-5).

The effectiveness with which the home is being destroyed can be seen in the rising divorce rate and the shambles left behind. How many young people enter marriage with the idea that if this one does not work then they will find someone else? What has happened to the "hill death" requirement? (Romans 7:1-4). How many people enter marriage not knowing what will be required of them? Parents how well are we training our young men to be good husbands and fathers and our young women to be good wives and mothers?

The home is the unit upon which any society is built. Corrupt the home and you can effectively destroy that society. Truly the hand that rocks the cradle rules the nation.

Send your Bible questions or comments to Glenn Melton, 306 N. Beach, Woodville, TX 75799, ph. 283-5402.

**CHURCH OF CHRIST SERVICES**  
604 Pine St. Bible Study 9:45 a.m.  
Woodville, Texas Worship 10:30 a.m.  
283-5402 & 6 p.m.

# Nichols Honored With 'Fiesta'

A "Fiesta" in honor of Kathy Nichols, graduate of Warren High School, was given Saturday, May 28, 1977 in the home of Mrs. Rufus Mullins of Warren. Hostesses were Mrs. Rufus Mullins and Mrs. Roy Gene Williams of Nederland; Kathy's guest inductees: Sheila...

# West Celebrates Graduation

Rusty West, son of Mr. and Mrs. Bob West of Warren, was honored with a graduation party May 18 at the 'Red Lobster' in Beaumont.

# I need the Answers to some SERIOUS QUESTIONS

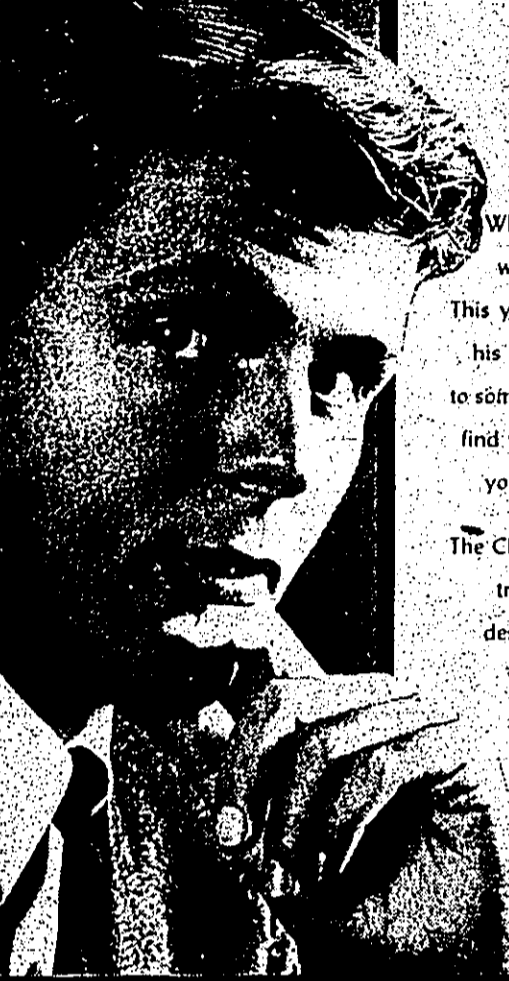

Why am I here? What shall I do with my life? Where am I going? This young man is at the threshold of his adult life and needs the answer to some serious questions. Perhaps you find yourself pausing to take stock of your life and groping for direction. The Church of the Living God tells the truth about man's life, death, and destiny. The truths learned there will set you free to live a more abundant, meaningful, and creative life. "And ye shall know the truth and the truth shall make you free." John 8:32.

**THE HARTFORD**  
YOUR Insurance Agency  
Globe-Mann Ins. Agency  
Woodville, Texas Call 283-2529  
Tom McQuire, Mar.

# Beech Creek Home Demonstration Club News

**By Thelma Wilkinson**  
Beech Creek Home Demonstration Club met May 18 with Mary Sheffield, Hostess and Lenita Sheffeld as co-hostess. Programs were present with one new member, Doris Hooke. We had seven visitors the visitors were Bro. and Mrs. Williams pastor of the Spurgen Methodist church, Jack Sheffeld, Bill Sheffeld, Chester Willis, J.B. Abernathy and Pam Sheffeld.  
The meeting was called to order by the clubs president, Lola Clapper, who also led in the Pledge to America. Mary Sheffield gave the Devotional from John 14, Chapter Verse 21 through 28. The prayer was given by Pat. Paterson.

# Texas Forest Service Sentinels Replace Old Fire Towers

Remember in the movies the faithful forest ranger would spend months in isolation in a tall tower, endlessly watching the forest for the slightest signs of smoke? Well, that nostalgic notion is rapidly vanishing into history. Today's forest fire patrol has a dispatcher at the district office, these pilots can report the size and location of fires. A lot of times, when you come back around by these small trash fires, they will also be wildfires.



# Hot Shot Truck Arrives

The Woodville Volunteer Fire Department is now the proud owner of a new "Hot Shot" Fire Truck provided by through a cooperative effort of the Texas Forest Service. The truck will be used primarily in fighting grass fires and will be also used to fight other types of fires. On hand to receive the keys to the vehicle were: City Manager Walt Davis, Texas Forest Service representative Billy Frank Eaves, Fire Chief O.L. Marsh and Fireman Carl King. LEFT PHOTO shows truck ready for delivery to Dan-B Volunteers who opted to trade in a larger truck for a smaller more versatile unit.

# Lamar Registration To Begin Monday

BEAUMONT—Registration for the first summer session at Lamar University will begin at 8:30 a.m. Monday in the Women's Gym. Classes begun at 8 a.m. Tuesday.



# Colmesneil Older Homes Help Mark City's Growth

Colmesneil is growing. Every week a fine family will leave the Miller home to ward the Masonic Hall. "I'd say I averaged 10 wildfires every day last January. Last year there would just be wildfires everywhere. You'd go to one and then the dispatcher would send you to another one. That went on for weeks at a time."

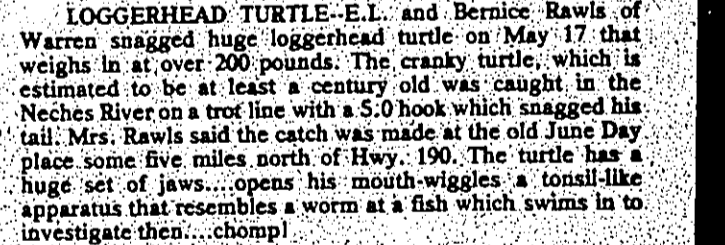

# Logghead Turtle Eaten and Bernice Rawls

Warren snugged huge logghead turtle on May 17 that weighs in at over 200 pounds. The cranky turtle, which is estimated to be at least a century old, was caught in the Warren River a tree line with a 5'0" hook which snagged his tail. Mrs. Rawls said the catch was made at the old June Day place some five miles north of Hwy. 190. The turtle has a huge set of jaws, opens his mouth, wags his mouth, wags a tail apparatus that resembles a worm at a fish which swims in to investigate them...chomp!



# Father/Son Swearing In Ceremony

Richard Colman E. Ray Dares is shown here swearing in his son Robert M. Dares as a regular officer in the United States Army. Robert was a reserve officer for two years during which he received his master's degree in counseling education at Texas A&M University. Robert began active duty following the swearing in on May 25.

Some days, pilots will have to look out for the home trash fires. Other days, if the weather is dry and windy, they might report wildfires all afternoon.



**Outstanding Senior Citizens Honored**  
Outstanding Senior Citizens for Tyler County, Mrs. W. A. Colmesneil and W. A. (Bill) Sheffeld of Spurgeon, with County Judge Allen Sturrock, received their award Monday May 17 in the Tyler County Commissioners courtroom.

**BAAPTIST**  
FAIRVIEW BAPTIST CHURCH: Woodville, Billy Hutson, Pastor, Sunday School 9:45 a.m.; Morning worship 11:00 a.m.; Church Training 6:00 p.m.; Thursday 8 a.m.; and Actens 4:00 p.m.

**BEECH CREEK BAPTIST**: E. Holland, pastor; Sunday School 10 a.m.; morning worship 11:00 a.m.; Evening worship 7:00 p.m.

**TRUE VINE BAPTIST CHURCH**: Imlie East of Doughty, Sunday school 9:45 a.m.; Morning 11 a.m.; Lord's Supper Sunday 6:30 p.m.; Monday Meeting 11 a.m.; Tuesday WVC 6:30 p.m.; Wednesday Prayer Meeting, Teachers 7 p.m.

**BETHANY BAPTIST CHURCH**: Colmesneil, Texas, Jack A. Butler, Pastor, Sunday School 10 a.m.; Morning worship 11 a.m.; Evening worship 6 p.m.; Wednesday Prayer service at 6:30 p.m.

**ROCKY SPRINGS BAPTIST CHURCH**: Delmar (Date) Parker, Pastor, Sunday School 10 a.m.; Morning worship 11 a.m.; Training Union 6 p.m.; Evening worship 7 p.m.; Wednesday Prayer Meeting 7:30 p.m.; Singing Thursday night at 8:00 p.m.; 4th Sunday of each month is Youth Night.

**FIRST BAPTIST CHURCH**: Warren, Kenneth Carson, Pastor, Sunday School 9:45 a.m.; Morning Worship 11 a.m.; Church Training 6 p.m.; Evening 7:00 p.m.

**NEW SHILOH BAPTIST CHURCH**: West of Woodville, Rockford Lawson, Pastor, Sunday School 8:45 a.m.; Morning worship 11 a.m.; Evening worship 6:30 p.m.

**ROCKLAND BAPTIST CHURCH**: Rev. Ken Frelund, pastor; J.B. Dean, Music Director, Sunday School 10:00 a.m.; Worship Services 11:00 a.m.; Evening Worship 7:00 p.m.; Wednesday Prayer Services Wednesday 7 p.m.; Baptist Men meet every 1st Thursday at 7:00 p.m.

**PLEASANT VALLEY BAPTIST CHURCH**: C.S. Reed, pastor; Song Service 10:30 a.m.; Morning Worship 11:15 a.m.; 3rd and 5th Sundays; singing on grounds; 5th Sun-H. Castalow, Music Director.

**FIRST SHILOH CHURCH**: Services every 1st, 3rd and 5th Sunday in month. Bro. Ernest Martin Pastor. Services begin at 10:45 a.m. joyfully. Midweek prayer service Wednesday 7 p.m. Everyone welcome.

**KATT BAPTIST CHURCH**: Colmesneil Sunday School 10 a.m.; Morning worship 11 a.m.; Evening worship 6:30 p.m.; Wednesday Prayer meeting 7:30 p.m.; Charles Stone, Pastor.

**CALVARY BAPTIST CHURCH**: Rev. Jimmy Dean, Pastor, Sunday School 9:45 a.m.; Morning Worship 11 a.m.; Training Union 5 p.m.; Evening Service 7 p.m.; Wednesday Prayer Meeting 7 p.m.

**FIRST BAPTIST CHURCH**: Hillister, Henry Shettle, Pastor, Sunday School 9:45 a.m.; Morning worship 11 a.m.; Bible study 7 p.m.; Wednesday prayer meeting 7 p.m.

**M.T. CARMEL BAPTIST CHURCH**: Jack Lewellen, Pastor, Sunday School 9:45 a.m.; Morning Worship 11 a.m.; Training Union 8:30 p.m.; Evening Worship 7:00 p.m.; Wednesday Prayer Meeting 7:00 p.m.

**EBENEZER BAPTIST CHURCH**: Sunday School 10 a.m.; Morning worship 11:00 a.m.; Evening worship 6:00 p.m.; Wednesday evening worship 7:00 p.m.; Pastor Lloyd Stalling.

**NEW HOWE BAPTIST CHURCH**: 5 miles east of Warren, Rev. M. A. 1953 in New Hope Community, Wayne Spaulders, pastor, 11 a.m. Morning Worship, Sunday.

**J.B. Best & Co.**  
Clothing and Shoes for the Family

**The Tyler County BOOSTER**

**Davis Food Market**  
547-3339 Warren

**Woodville Convalescent Center**  
283-2555 102 N. Beach

**Ogden Chevrolet**  
Colmesneil 837-2244

**McClure Furniture**  
283-2519 Woodville

**Southeast Texas Savings & Loan**  
CITIZENS STATE BANK  
1908 SOUTH WOODVILLE, TEXAS 75799

**WOODVILLE MISSIONARY BAPTIST CHURCH**: Wesley Smith, Pastor, Sunday School 11 a.m.; Morning worship 11 a.m.; Bible study 6 p.m.; Evening Worship 7 p.m.; Wednesday prayer meeting 7 p.m.

**MIDWAY MISSIONARY BAPTIST CHURCH**: FM 1963, 10 miles east of Warren 6 miles West of Free. Bro. Ruben Pickering, Pastor, Sunday School 9:45 a.m.; Morning worship 10:30 a.m.; Training service 11:00 a.m.; Evening worship 8:30 p.m.; Wednesday Prayer Meeting 7 p.m.

**CANEY CREEK BAPTIST CHURCH**: Chester, G.A. Standley, pastor; Sunday School 10 a.m.; Morning worship 11 a.m.; Church Training 6 p.m.; Evening worship 7 p.m.

**PLEASANT HILL BAPTIST CHURCH**: Spurgeon, Pastor: Rev. Carl Redman, Sunday School 9:45 a.m.; Morning Worship 11 a.m.; Evening worship 6 p.m.

**EPISCOPAL**  
ST. PAUL'S EPISCOPAL CHURCH, 150 Dr. George Floyd, Vicar, Sunday services 8:30 a.m., 1st and 3rd Morning; Morning Prayer, 2nd and 4th Holy Communion. Further information call 283-2544.

**METHODIST**  
SPURGEN UNITED METHODIST CHURCH, E. Williams, Sunday School 9:45 a.m.; Morning Worship 11 a.m.; Evening worship 7:30 p.m.

**PENTECOSTAL**  
PENTECOSTAL-HAMPTON CHURCH, Imlie west of Chester, James Troy Lovins, pastor. Services: Saturday 7:30 p.m.; and Sunday: Sunday School 10 a.m.; Morning Worship 11 a.m.; and Evening Worship 7:30 p.m.

**WARREN UNITED METHODIST CHURCH**: Rev. Richard Burnham, Minister, Sunday School 10:00 a.m.; Morning Worship 11:00 a.m.

**CHURCH OF JESUS CHRIST OF LATTER DAY SAINTS**  
CHURCH OF JESUS CHRIST OF LATTER DAY SAINTS, Woodville, Prank hood 9 a.m.; Sunday school 10:30 a.m.; Sacrament meet 5:30 p.m.; presented by Noah Lee Crosby.

**ASSEMBLY OF GOD**  
HILLISTER ASSEMBLY OF GOD CHURCH: Rev. D. K. Martin, pastor; Sunday School 10 a.m.; Morning worship 11 a.m.; Evening worship 6:30 p.m.; Thursday Bible Study 7 p.m.

**SHADY GROVE ASSEMBLY OF GOD CHURCH**: West of Woodville, Sister Lela Brown, Pastor, Sunday School 10 a.m.; Evening worship 6:30 p.m.; Wednesday service for youth 7 p.m.

**ASSEMBLY OF GOD, R. C. Tilley**, Pastor, Sunday School 9:45 a.m.; Morning worship 11 a.m.; Evening worship 7 p.m.; Wednesday Bible Study 7 p.m.

**DAK GROVE ASSEMBLY OF GOD CHURCH**: Sunday Service: Sunday School 9:45 a.m.; Morning Worship 11 a.m.; C.A.F. at 6:00 p.m.; Evening service 7:30 p.m.; WMC at 10:30 a.m.; Tuesday, Midweek Service Wednesday 7:30 p.m. Located on Hwy. 92 between Fred & Spurger 429-9569.

**TRINITY ASSEMBLY OF GOD CHURCH**, 215 W. Holly, Rev. A.A. Callaway, pastor; Sunday School 9:45 a.m.; Morning worship 11 a.m.; Tuesday evening services CA's Men's Fellowship, Ladies Study, Holy War & Children's Church 6 p.m.; Evangelistic service 7 p.m.; Midweek services Wednesday 7 p.m.; Royal Rhapsody, Worship services 11 a.m.; Bible study 7 a.m.; Wednesday night at 8:00 p.m.; Ladies W.M. meeting every Thursday 10 a.m.

**Jarrott's Pharmacy**  
205 S. Magnolia 283-2550

**North Magnolia Drive-In Grocery**  
South West

**Jack Lane Ford**  
Jack Lane, Pres. 283-2526  
104 Pine St. Res. Ph. 283-2716

**Brookshire Bros.**  
Woodville

**Woodville Inn**  
"Woodville's Finest"  
Noon Buffet Daily. Everyone Welcome!

**A & M Motor Co., Inc.**  
283-2534 Woodville

**Harrington Electric & Plumbing Service**  
Colmesneil

**Attend Church Sunday**



# Jim Browder Report



Rep. Browder

AUSTIN—Many of the major pieces of legislation that have been passed by the House and the Senate are presently in a conference committee with the hope that a compromise can be reached before the end of the Session at midnight May 30th. With the very controversial bills, it is difficult to pass an identical bill in both the House and Senate. The differences between the House and Senate bills must be worked out before the bill can be passed. For example, a bill is passed in the House and is then sent to the Senate for its action. If the Senate amends the bill, it must be sent back to the House for concurrence with the amended version. If the amended version is accepted by a majority vote of the House, the bill is sent to the Governor. If the House does not concur in the amendments, a conference committee will be called for by the chamber that originally passed the bill. This committee will have the responsibility of working out a compromise between the two versions of the bill. The conference committee consists of five House members appointed by the Speaker and five members appointed by the Lt. Governor. Prior to the appointment of these committee members, each chamber can, if they wish, instruct their representatives on the committee to pursue a particular course of action as the conference committee works on the bill. Committee members from each chamber vote as a unit and agreement on final action is determined by majority vote of both units. Once the Committee has agreed on a compromise, each chamber has the opportunity to accept or reject the compromise bill. This bill cannot be amended on the floor at this point. If the bill remains unacceptable to either chamber, it can be returned to the conference committee for further deliberation. At this point, the chamber that originally called for the conference committee can request that a new committee be formed. If the conference committee fails to produce a bill that is acceptable to both chambers, the bill will die at this point. If the committee recommendations are acceptable to both chambers, the bill is sent to the Governor. With only a few days remaining in the 56th Legislative Session, there are a number of conference committees working on some very critical issues. The conference committee has just completed deliberation of the appropriations bill. The school finance bill is still in conference committee with many of the big issues of this bill yet to be agreed upon. The medical malpractice bill is bogged down at this point with neither the House nor Senate willing to compromise any further. One more attempt will be made to work out these differences before the adjournment. It is my hope that the bills that come out of these committees will reflect the concerns of the majority of Texas citizens.



Merle Bryant  
Waskom, Texas

Brother Bryant is an able gospel minister with many years experience teaching God's Holy Word.

Help us teach the gospel of Christ by your attendance and support.

S.R. Arrington,  
Minister

## PREACHING THE TRUTH IN LOVE

**WHAT:** Gospel Meeting and Vacation Bible School  
**EVANGELIST**

**WHEN:** June 5 - 10

**WHERE:** Woodville Church of Christ  
Highway 190, West Woodville

**TIME:** Sunday Services 10 a.m. and 6 p.m.  
Evening Services, Monday-Friday 7:30 p.m.

**VACATION BIBLE SCHOOL**  
Pre-school children through 6th Grades  
9 to 11 each morning  
Monday through Friday

**WHY YOU SHOULD HEAR THE GOSPEL PREACHED**

1. Because you have a precious soul. *Matthew 10:28*
2. Because you will live after death. *John 5:28,29*
3. Because you will be judged after death. *Hebrews 9:27*
4. Because without God you are lost. *Romans 3:23*
5. Because only the gospel of Christ can save you. *Romans 1:16*
6. Because only the pure gospel, without human traditions, is God's Word. *Galatians 1:7,8; Matthew 15:6*
7. Because there are things you must do. *Acts 2:40; Hebrews 5:9*
8. Because your soul's salvation is worth more than anything else. *Matthew 16:26*

## ADVERTISE in the Advertiser

### OUR LA-Z-BOY SPECIAL FOR FATHER'S DAY MEANS LESS WORK FOR MOTHER

Featuring the LA-Z-Boy® RECLINA-ROCKER®

Now for a limited time America's finest and most comfortable Reclina-Rocker is on sale! Specially designed for rocking and TV viewing, it also reclines to full-bed position. The La-Z-Boy Reclina-Rocker is available in many styles and new fresh Spring colors that will graciously complement your family's home.

Come in for a comfort demonstration today and realize substantial savings on these La-Z-Boy Reclina-Rockers.



Priced from **\$199.00**

for the Grandest Fathers

**McClure Furniture**  
283-2519  
305 N. Magnolia Woodville

**Sanderson's Eastex Grocery**  
Formerly Cartwrights  
717 W. Bluff  
Woodville, Texas 283-2464

### MEATS June 1-8

- USDA Grade A Whole Fryers 49¢ lb.
- Round Steak — feed lot beef \$1.49 lb.
- Sirloin Steak — feed lot beef \$1.39 lb.
- Chuck Roast Or Steak 79¢ lb.
- Lean Ground Meat(3 lbs. or more) 89¢ lb.
- Coke — quarts w/1000 pur. (ex. tobacco) 6/99
- Tide qt. size 49 oz. \$1.39
- Adolphus Rice... 3 lb. bag 89¢
- Borden Mellorine 1/2 gal. 69¢
- Hi Dri Paper Towels 49¢
- Libby's Cream Style Corn 3/99
- Kraft Bar-B-Que Sauce 18 oz. 69¢
- Welch's Grape Jelly 20 oz. 77¢
- Grade A Small Eggs 47¢
- Coke 12 oz. cans 6/1.25

**FREE FILM!** June Special  
Let us develop your film and receive a free roll of film with each roll we develop  
Come sign up for **FREE Groceries** Drawing Weekly

# 58 ANNIVERSARY SALE

1919 - 1977

**for the Ladies**

- Ladies Dresses** 1/2 price
- Jeans** 100% Cotton Pre-Washed two front button pockets tucked Hi-Gear crossed belt loops in back \$6.88 size #6 7/8 9/10 11/12 14/14 Sheer to the Waist 1st Quality
- Panty Hose** 2 for \$1 beige & town taupe Ladies 3 piece
- Pant Suit** \$12.88
- Ladies 100% Polyester Crepe Pebble Finish Pull-On Pants** \$2.88 asstd. solid colors plaids, checks, houndstooth patterns \$3.88
- for Wee Ones**
- Birdseye Diapers** 27 x 27 \$3.88
- No Iron Baby Care Printed Crib Sheet** \$2.66
- 36 x 48 Printed Baby Care Comfort** \$4.88
- Knit** 100% Polyester 58 and 60 inch **99¢ yd.**

**from the Men's Shop**

- Men's Dress Slacks** 1/2 price
- Men's Sport Coats** Entire Stock 1/2 price
- Men's Sport Shirts** 65% Polyester 35% Cotton \$3.99
- Men's Knit Shirts** Short Sleeve 30% off reg. price \$1.88, \$2.88, \$3.88
- Men's Tank Tops** \$1.88, \$2.88, \$3.88
- Men's Hi-Bulk Orlon Socks** Reg. \$1.00 SALE **88¢ pr.**
- Men's Ban-Lon Socks** Reg. \$1.00 **79¢ pr.**
- Men's MAVERICK 100% Cotton Blue Jeans** \$8.88
- Men's WRANGLER No-Fault 100% Cotton Jeans** \$9.99
- Men's MAVERICK 100% Cotton Blue Jeans** Reg. \$15.00 **\$6.88**

**for the Home**

- Mr. Caudy 24 x 60 Rug Runner** \$1.88
- Turkish Towel** 78% Cotton 22% Poly. 24 x 40 99¢ asstd. colors
- Wash Cloths** 100% Cotton Colored **6/\$1.00**
- Country Morning Window Pane Kitchen Towel** 88¢
- Scatter Rug Bath Set** 2 Piece \$1.88
- Dan-River 130 thread count floral print Dantrel No-Iron Sheets** \$3.88 full and fitted
- Cases to Match** \$2.88
- Full Size Taffeta** 100% Polyester Filled Decorator Quilted red gold avacado blue **\$10.88**

**for Boys**

- Boy's Tank Tops** \$1.77, \$2.88, \$3.44
- Boy's Walking Shorts** \$2.88 - \$5.88
- Boy's Mesh Athletic Shirts** \$1.99

**from the Shoe Dept.**

- Entire Stock Bernardo Sandals** REDUCED FOR CLEARANCE
- One Wall Ladies Sandals** 1/2 price
- One Group Mens & Boys Tennis Shoes** 1/2 price
- One Group Mens Shoes** Values to \$30 1/2 price or less
- Entire Stock Rack-Shoes** 1/3 off

**Best & Co**

**SAVE WHERE YOUR MONEY REALLY ADDS UP!**

5.25% Regular Passbook Account Equals 5.39% Annually Compounded Daily  
Interest Paid From Date Of Deposit To Date Of Withdrawal

We're Home Owned and Home Operated.  
LOCATED DOWNTOWN WOODVILLE

OPEN MONDAY THRU THURSDAY 9 a.m. to 3:30 p.m.  
FRIDAY 9 a.m. to 5:30 p.m. Closed on Saturday

Annual Yield	Rate	Minimum
8.06%	7.75%	\$1,000 on 6 year certificates
7.79%	7.50%	\$1,000 on 4 year certificates
6.98%	6.75%	\$1,000 on 2 1/2 year certificates
6.72%	6.50%	\$1,000 on 1 year certificate
5.39%	5.25%	Passbook Account \$5 Paid from date of deposit to date of withdrawal

A Substantial Interest Penalty Is Required For Early Withdrawal From Certificate Accounts

**SOUTHEAST TEXAS SAVINGS and Loan Association**

Member of: Federal Savings & Loan Insurance Corporation, Federal Home Loan Bank System, United States Savings & Loan League, Texas Savings & Loan League, Texas State Savings & Loan Department, Federal Home Loan Bank Board

Woodville

P.O. Box 936 Woodville, Texas 75979

Speech Pilot Program Underway



SAMSONITE SAVING TIME SAVE 20% to 30%

Samsonite for a long today. Just in time for graduation...

Table with 4 columns: Item, Price, and other details. Includes items like Suitcases, Backpacks, etc.

Best & Co

Get On the Right Track ...at Gulf

Maintenance Free Cruisemaster MF-52 advertisement with a small table of prices.

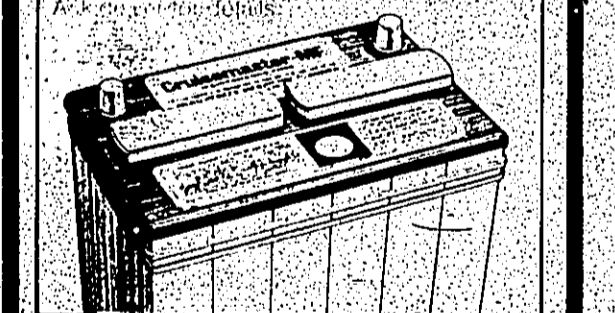

Carry-Out Special Gulfpride 10/40 advertisement.

Carry-Out Special Cruisemaster Replacement Wiper Blades advertisement.

GRIMES GULF Service Center advertisement.

The Maternal and Child Health Division of the Texas Department of Health Resources began a new program for speech-impaired children in September 1975. Since that time, 104 children have been enrolled in the speech home therapy program...

After the program in a day care center is established, follow-up visits to evaluate the work done in the day care center are conducted by the Maternal and Child Health staff. Reiter felt that getting...

Advertisement for Jo-Be Equipment featuring Massey-Ferguson tractors and other machinery.



Amy Carter Sends Letter Of Thanks

Amy Carter Answers Church Kids Letter

The Junior Class of First Christian Church heard from the 'White House' last week after writing to Amy Carter, according to Sunday School Teacher Cynthia McCaffrey. The children had printed a newsletter on a homemade press, telling about their activities and about news of interest to them...

GIANT TOOL AUCTION advertisement with details on items and location.

SUNSHINE SPECIALS

SAVE \$\$\$\$\$\$ advertisement with a sun illustration.

Advertisement for Jo-Be Equipment featuring Massey-Ferguson tractors and other machinery.

News Of Area Servicemen

Lopez - Navy Boatman's Mate Third Class Richard A. Lopez, son of Mr. and Mrs. Alfred F. Lopez of Route 3, Box 15, Colmesnell, Tex., is currently on an extended deployment in the Western Pacific. He is serving as a crew member aboard the destroyer USS Morton, homeported in Pearl Harbor. His ship is currently operating as a unit of the U.S. Seventh Fleet. He and his fellow shipmates recently visited the Indonesian port of Surabaya, where his ship hosted the U.S. ambassador to Indonesia and more than 600 official civilian and military guests. Additionally, some of the Morton's crewmembers volunteered to repair and paint a local school, while others exchanged visits with Indonesian sailors.

CUT COSTS ON UTILITY BILLS WITH Friedrich ROOM AIR CONDITIONERS advertisement.

THE Furniture Center advertisement.

McClure Furniture advertisement.

Office Supply Center advertisement.

DUMONT ELECTRIC MOTOR REPAIR advertisement.

Monthly - Quarterly Accounting/Tax Services advertisement.

DOZER AND TRACTOR WORK advertisement.

yes, you can have your cake and eat it too! advertisement.

JASPER FEDERAL advertisement.

Land Clearing And Dirt Work advertisement.

Henry's Cabinet Shop advertisement.

WOODVILLE AUCTION HOUSE advertisement.

RAY'S AUTO ELECTRIC advertisement.

SEGREST GUN SHOP advertisement.

SEPTIC TANKS advertisement.

Architectural & Structural Design advertisement.

Sears advertisement.

Small Engine Service advertisement.

S & S WELDING SER. advertisement.

TURNER'S RADIATOR SERVICE advertisement.

Small Ads... Big Results!

CLASSIFIED ADS

CARD OF THANKS

The Family of Pearl Griffin appreciate the kind sympathy shown by flowers, food and prayers...

AUTOMOBILES FOR SALE

FOR SALE: 1973 Gold Nova Hatchback. Call 500-2355-5500. 20-10

FOR SALE

FOR SALE: Massey Ferguson Hay Baler. Call 439-3803. 22-1c

ANTIQUES

FOR SALE: 1975 Chevrolet. Call 283-2211. 22-1c

BUSINESS OPPORTUNITIES

LEARN THE FAST FOOD BUSINESS. Call 283-2211. 22-1c

HELP WANTED

HELP WANTED: Choir Director. Call 283-2211. 22-1c

HOMES FOR RENT

FOR RENT: Furnished house. Call 283-2211. 22-1c

REAL ESTATE

FOR SALE: City lot. Call 283-2211. 22-1c

WANTED

WANTED: Buy like rent or rent. Call 283-2211. 22-1c

FREE

FREE: A lovely, shy female dog. Call 283-2211. 22-1c

HOMES FOR SALE

FOR SALE: 3 Bdr. 2 Bath. Call 283-2211. 22-1c

Public Notices

TYLER COUNTY has completed its final application for Community Development Block Grant funds for 1977 and sent the application to HUD...

FRESH PEACHES FOR CANNING

Mr. Winkler from Winkler's Peach Orchards in Mexia will be in Woodville on Courthouse Square Tuesday or Thursday until the end of July...

Dr. Gary E. Tatum Optometrist

ROOM 107, Wednesday 9 a.m. - 5 p.m. WOODVILLE INN. 283-3011

Lawn Mower & Tiller Repair

Serving Tyler County for 5 years. All work Guaranteed. Parts in stock on most types.

DEADLINE FOR CLASSIFIED ADS 5 P.M. Call Monday 283-2569

Real Estate

4 Bdr. 3 1/2 Bath, carpeted 3 1/2 units wall heat & furnace. Call 283-2211. 22-1c

OTIS G. SMITH P.O. Box 221, Hillister, Tex

Phone 283-2997 Res. 283-3525 JOHN KENNER, Salesman Res. 283-3074

TYLER COUNTY REALTY 312 South Magnolia Woodville, Texas Office 283-5400

REAL ESTATE WOODDED LOT on east side of Charmaigne. Bargain at \$8,500.00.

REAL ESTATE Real nice 2 BR., bath, kitchen, dining room w/den and carport. Real buy at \$21,000.00 one block off lake.

OTIS G. SMITH P.O. Box 221, Hillister, Tex Phone 283-2997 Res. 283-3525 JOHN KENNER, Salesman Res. 283-3074

Charles Rawson Company Real Estate Bill Weeks 283-3110

JACK BUNN REAL ESTATE Dam-B, Tex 283-3832

REAL ESTATE WOODDED LOT on east side of Charmaigne. Bargain at \$8,500.00.

OTIS G. SMITH P.O. Box 221, Hillister, Tex Phone 283-2997 Res. 283-3525 JOHN KENNER, Salesman Res. 283-3074

REAL ESTATE Large wooded lot in Deerwood Subdivision. Call 283-2211. 22-1c

SMIERS REALTY One mile east of Courthouse on 190

REAL ESTATE WOODDED LOT on east side of Charmaigne. Bargain at \$8,500.00.

OTIS G. SMITH P.O. Box 221, Hillister, Tex Phone 283-2997 Res. 283-3525 JOHN KENNER, Salesman Res. 283-3074

REAL ESTATE Sonny Evans Salesman 547-2211 Warren or Marvin Sterling Broker 892-8035 Beaumont

REAL ESTATE 11.3 acres, county road frontage, high level land.

REAL ESTATE 15-25 & 35 ACRE TRACTS AVAILABLE

W.O. JORDAN OFFICE 283-5752 HOME 429-3379

EAST TEXAS LAND COMPANY REAL ESTATE SALES AND APPRAISALS L.B. "Butch" Herring Broker

Summer Vacation Sale on Oldsmobiles

1977 Cutlass S Coupe Stk. No. 174. Loaded, automatic, air cond., P.S., P.B., V/6. Dealer value \$5323.00. Sale \$323.00.

1977 Cutlass Supreme Col. Htdp. Coupe Stk. No. 154. Automatic, P.S., P.B., map, radials, air, radio, floor mats, V/6, sport mirrors, body side moldings. List price \$5895.65. Sale \$5803.00.

1977 Delta 88 4 door Sedan Stk. No. 175. V/6, automatic, air cond., P.S., P.B., Am radio, body side moldings, remote mirror, radial tires, door edge guards. List price \$7172.65. Sale \$6372.00.

A & M MOTOR COMPANY Call 283-2534

CUT COSTS ON UTILITY BILLS WITH Friedrich ROOM AIR CONDITIONERS

Save \$5 every month because Friedrich uses less energy! Friedrich Room Air Conditioners.

THE Furniture Center 107 E. Bluff 283-2805

World's Finest Water Pump

"The HOUSTON Connection" LONGHORN PROPERTIES ACREAGE & HOMES & RANCHES

Pargas 311 S. Magnolia Woodville 283-2578

HOLDERMAN REAL ESTATE 283-3727 802 W. Bluff Woodville

H.D. Schulte 283-3541 Ruby Smiley 837-2337 J. Robert McCombs 283-2135 Grady & Eleanor Holderman 283-5446

Homes DOLLY STURROCK REAL ESTATE 426 S. Magnolia 283-3168 Woodville 283-5033 837-2973 Colmanell

Homes with Acreage 2.2 acre lot on paved road. Beautifully wooded setting for extra view 3 Bdr., 2 Bath brick home.

Commercial BEAUTIFUL 9 acre homestead 1000 sq. ft. frame house, fireplace, fruit trees, swimming pool.

Feature of the Week

LAND (1) 500.00 acres for this 275 acre timberland, creek, would be a good tract to subdivide.

LAND (2) 175.00 acre for this excellent hunting tract, fronting county road, has been divided into 100.00 acre tracts.

LAND (3) 100.00 acre for this 200 acre tract, some improved, some timbered, well divided into 100.00 acre tracts.

LAND WITH HOMES (1) 100.00 acre for this 275 acre timberland, creek, would be a good tract to subdivide.

LAND WITH HOMES (2) 175.00 acre for this excellent hunting tract, fronting county road, has been divided into 100.00 acre tracts.

LAND WITH HOMES (3) 100.00 acre for this 200 acre tract, some improved, some timbered, well divided into 100.00 acre tracts.

IF YOU DON'T SEE WHAT YOU WANT AS US AND WE WILL FIND IT FOR YOU



TELL THEM YOU SAW IT IN THE TIAER COUNTY BOOSTER, Thursday, June 2, 1977

**JACKPOT NOW \$600**

Linda Miller did not have her card punched.

**BIG STAR**

**FRYERS LB. 39¢**

**FRYER LEGS THIGHS or BSTS.**

**LB. 79¢**

FARMLAND BREAKFAST

**SAUSAGE ROLL**

**12 OZ. 49¢**

**Coupon**  
MORTON HOUSE  
**BAKED BEANS** 3/18 99¢  
AT BIG STAR STORES  
LIMIT ONE EXP. 6/7/77  
WOODVILLE

<b>HORMEL HAM PATTIES</b> 12 oz. can <b>99¢</b>	<b>LAND-O-FROST MEATS</b> 3 oz. <b>39¢</b>	<b>PEELED &amp; DEVEINED SHRIMP</b> LB. <b>\$1.99</b>	<b>LEAN &amp; MEATY PORK SPARE RIBS</b> LB. <b>\$1.19</b>	<b>LEON'S TRAY PK. CORN DOGS</b> LB. <b>89¢</b>	<b>KRECKS BACON ENDS</b> 3 LB. <b>\$1.59</b>
---	--	---	---	---	--



**TIDE**

**89¢**

with \$7.50 or more grocery purch.

<b>PHIL. CREAM CHEESE</b> 2/3 oz. <b>49¢</b>	<b>SARA LEE POUND CAKE</b> 10 oz. <b>99¢</b>	<b>LYNDEN FARMS STK-HOUSE FR. FRIES</b> 2 lb. <b>59¢</b>	<b>TEXSON OR. JUICE</b> 4/6 oz. <b>99¢</b>	<b>ASST'D BANQUET DINNERS</b> EA. <b>49¢</b>	<b>Hunt's KETCHUP</b> QT. JAR <b>79¢</b>
--	--	--	--	--	--

<b>KRAFT CHEEZ WHIZ</b> 8 oz. <b>89¢</b>	<b>CONTADINA TOM. SAUCE</b> 8 oz. <b>5/99¢</b>	<b>KRAFT HONEY MUSTARD DINNER</b> 6 1/2 oz. <b>3/99¢</b>
<b>KRAFT SWISS ALPS SLI. CHEESE</b> 8 oz. <b>79¢</b>	<b>SWISS VIENNAS</b> 5 oz. <b>3/99¢</b>	<b>SWISS MACARONI</b> 8 oz. <b>4/99¢</b>
<b>KRAFT PARKAY</b> 1 lb. <b>69¢</b>	<b>SWISS POTTED MEAT</b> 3 oz. <b>5/99¢</b>	<b>LITTON LOWFAT TEA MIX</b> 6 oz. <b>1.99</b>
<b>KRAFT DRESSING</b> 8 oz. <b>59¢</b>	<b>PREM.</b> 12 oz. <b>99¢</b>	<b>LEARN &amp; LIVELY BUDGET DOG FOOD</b> 36 oz. <b>89¢</b>
<b>HUNT'S WHOLE OR STEWED TOMATOES</b> 14 oz. <b>39¢</b>	<b>BEEF STEW</b> 24 oz. <b>79¢</b>	<b>KRAFT M-MALLOWS</b> 6 oz. <b>4/99¢</b>
<b>HYDE PARK PEACHES</b> 29 oz. <b>49¢</b>	<b>CARNATION EVAP. MILK</b> 12 oz. <b>2/69¢</b>	<b>KRAFT MINIATURES</b> 16 oz. <b>3/99¢</b>

**BIG STAR**

**HYDE PARK FRT. COCKTAIL**  
16 oz.  
**39¢**

**HYDE PARK TOM. JUICE**  
46 oz.  
**49¢**

**LIBBY BEETS**  
16 oz.  
**3/99¢**

**LIBBY C.S./W.K. CORN**  
17 oz.  
**3/99¢**

**HUNT'S WHOLE TOMATOES**  
14 oz.  
**39¢**

**BARCEL ST-BERRY PRESERVES**  
18 oz.  
**49¢**

**BIG STAR**



**LIQUID COMET**

**3/99¢**

**FABRIC SOFTENER BOUNCE** 40 ct. **\$1.79**  
**DETER. ELECTRA-SOL** 50 oz. **\$1.39**  
**LIQUID DETER. DAWN** 32 oz. **99¢**  
**BATH SOAP SAFE GUARD** 5 oz. **2/69¢**

**MAXWELL HOUSE COFFEE** 10 oz. Jar **\$3.89**

**NEWBORN PAMPERS** 30 ct. **\$1.99**  
**SHELL NO-PEST STRIPS** EA. **\$1.59**  
**CLEANER 409 SPRAY** 74 oz. **\$1.59**  
**DISINFECTANT PINE-O-PINE** 16 oz. **89¢**

**SCOTT TOWELS** jum. roll **49¢**

**KEFTY TALL KIT. BAGS** 30 ct. **\$1.99**  
**KEFTY TRASH BAGS** 20 ct. **\$1.99**  
**KEFTY LAWN BAGS** 5 ct. **99¢**  
**HYDE PARK BATH TISSUE** 8 rolls **\$1.39**  
**REG. OR SUPER KOTEX** 30 ct. **\$1.99**

**WEXFORD FEATURE FOR JUNE 1-7**



**EACH 49¢**

(with \$3.00 gro. purch.)

**FRESH FROM THE FARM PRODUCE**

**SWEET CORN 3/39¢**



**CELERY 39¢** **RIPE TOMATOE 39¢** **WASH. RED DEL. APPLES 39¢**

**1/2 gal. Mellorine**  
asstd. flavors  
**49¢**

**THRIFTY SAVER SPECIALS**  
**SHORTENING CRISCO** 3 lb. can **89¢**

WITH THRIFTY SAVER BOOK

**THRIFTY SAVER SPECIALS**  
**SALAD DRESSING MIRACLE WHIP** qt. **49¢**

WITH THRIFTY SAVER BOOK

**THRIFTY SAVER SPECIALS**  
**MAXWELL HOUSE COFFEE** 1 lb. can **\$2.69**

WITH THRIFTY SAVER BOOK