Hoag & Sons Book Bindery Inc.
Springport, michigan
49284

See What's Developing at the Tyler County Developmental Center Open House Nov. 8, 1977

"Serving Tyler County Since 1930"

The Tyler County BOOSTER

Vol. 50 No. 44 | 20 pages 3 parts | Thursday, Nov. 3, 1977 Woodville, Texas 75979 | 15¢

Fatal Scene

The cab from a pickup truck involved in a fatal two-vehicle accident west of Woodville last Thursday and a neat pile of the victim's belongings mark scene as a tow truck pulls away with the pickup in the background. For more information, see story on page 2A. (Staff Photo)

Light Turnout Expected

Amendment Election Is Tuesday

Tyler County residents will join their fellow Texans at the polls Tuesday, Nov. 8, as they vote on eight amendments to the state constitution.

Voting is expected to be light, as only 22 Tyler countians had voted in absentee balloting as of Monday afternoon. The absentee voting began Oct. 19 and will continue through Friday, Nov. 4, in the county courthouse. Persons wishing to vote absentee may do so between the hours of 8 a.m. and 4:30 p.m.

Twelve voting boxes throughout the county will be in use for the election on Tuesday. Polls will open at 7 a.m. and close at 7 p.m. All persons wishing to vote must present a valid registration card.

The voting boxes are listed below according to precincts.

PRECINCT 1

Box 1, Tyler County courthouse; Box 4, Warren Middle School

PRECINCT 2

Box 7, Lions Hall, Chester; Box 8, Bethany Church; Box 18, New Woodville Fire 1 Station

PRECINCT 3

Box 9, Emilee Ebenezer Church; Box 10, Colmesneil Community Center Box 17, Woodville Lions' Den

PRECINCT 4

Box 13, Fairview Church, Townbluff; Box 14, Spurger School; Box 15, Fred School; Box 16, Warren Christian Church

An article explaining the constitutional amendments, written by State Representative Jim Browder, is included below.

Because of the election activities, all first floor offices in the county courthouse will be closed on ½ Tuesday. All county offices will also be closed on Friday, Nov. 11, in observance of the traditional Veteran's Day.

By JIM BROWDER
State Representative

AUSTIN: On Tuesday, November 8, 1977, Texans will vote on seven proposed amendments to the state's constitution. In the remaining weeks before the election, I would like to briefly outline the amendments, the background, and arguments for and against each proposal. My intention is to present you with information which will help you decide how you want to vote on each of the amendments. The amendments will be discussed as they appear on the ballot.

AMMENDMENT NO. 1 (S.J.R. 18) proposes to amend Article 5 to provide for a court of criminal appeals with nine judges and to permit the court to sit in panels of three judges. The court of criminal appeals was established in 1876 and consisted of three judges. As the work load of the three-judge court increased, a commission of appeals, composed of two attorneys, was created by statute to sit with the court and perform the functions of judges, except that they wre not permitted to vote. A constitutional amendment adopted in 1966 increased the size of the court from three judges to five judges by making the two commissioners members of the court. The tremendous increase in recent years in appealed criminal cases has resulted again in an overwhelming case load for this court.

Those who support the amendment would argue that to increase the number of judges of a court and let them sit in panels of three is most efficient and economical method of relieving the pressure on our system of appellate review in criminal cases. This enhances the constitutional right of a speedy trial after the district court level.

Those who argue against the proposed amendment say that a state as heavily populated as Texas is continually increasing its appellate load in the criminal arena which raises a question in the minds of many as to whether only one criminal court will be able to handle the situation in the years ahead. Some authorities believe the expansion of the court cannot relieve the case load, and they favor providing an intermediate criminal appellate court. Sentiment also exists for changing the Texas system of dual civil and criminal courts of last resort to only one single court of last resort.

AMMENDMENT NO. 2 (S.J.R. 13) proposes to amend Article 3, Sec. 49-b to provide for an additional $200 million in bonds or obligations for the Veterans' Land Board and to allow surviving spouses of veterans to purchase tracts under the Veterans' Land Act. The $200 million which would be provided by the sale of bonds or issuance of other obligations by the state would boost the overall ceiling obligation of the fund from $500 million to $700 million. That extra money is needed to provide enough capital so the fund itself can survive since the total $500 million of bonds and obligations which the Constitution now authorizes for the Veterans' Land Fund has already been issued.

The proponents of this amendment claim that since this program is self-sustaining, there is no reason to discontinue this benefit to deserving veterans or to their survivingg spouses. The bonds have never been an expense for which tax money has been used.

Those who oppose the amendment argue that the federal government already provides generous benefits for veterans and this is not a state responsibility. Opening the program to spouses of deceased veterans in not necessary because the right to purchase land under the original program was extended to the veterans in gratitude for their service and not as a benefit to their families.

AMENDMENT NO. 3 (S.J.R. 3) proposes to amend Article 1, Sec. 11a to allow a district court to deny bail to a person accused of a felony committed while he was on bail for a prior felony indictment or to a person who has been previously convicted of a felony and is accused of using a deadly weapon in the commission of a second felony. The amendment would provide that bail may be denied for 60 days only, and that the accused would be expressly given the right to appeal the order denying bail, and the court of criminal appeals would be required to give preference to his appeal.

The proponents of this amendment claim that it would prevent career criminals from using the time between indictmepts and trial to commit additional offenses while on bail and that it would reduce the danger to the public which exists when a person with a felony record who commits a subsequent felony involving a firearm is released on bail.

Opponents contend that such denial of bail destroys a presumption of innocence accorded to everyone accused of a crime and opens the door to the threat of police harrassment.

AMENDMENT NO. 4 (S.J.R. 5) proposes to amend Article 8 which would authorize the legislature to grant tax relief for preservation of

(continued on Page 2)

Tyler County citizen Brad Smith drops his absentee ballot in the box at the courthouse last week. Only 22 persons had voted in the absentee balloting as of Monday. (Staff Photo)

County Prisoner Escapes Jail

A 24-year-old man who was jailed on charges of attempted murder and public intoxication escaped early Monday from his cell on the third floor of the Tyler County Courthouse.

According to Sheriff's Deputy "Slim" Cowart, Jesse Flores, reportedly of Woodville, first broke an "easy" lock which leads to the "run-a-round" in the third floor complex then slipped through window bars where one bar was missing.

Flores was charged several weeks ago with the shooting of Geraldine Williams of Doucette but Cowart reported that he was not considered "dangerous." Williams was shot five times in the upper chest with a .22 caliber pistol.

Escape charges had not been filed as of late Monday.

Flores apparently picked the lock on a door leading to the corridor area and the south side of the courthouse building, then climbed through one of two windows each of which are missing a bar and each leaving a hole big enough for a slender person to slip through, according to Cowart.

Sheriff Lewis Craven first discovered the escape when he arrived at the courthouse Monday morning, according to Cowart.

Prisoners who were present in the cell complex with Flores when he made his escape were joking Monday about the fact that Flores actually had two escape routes to take in his escape. They referred to another window in the cell complex which is also missing an important vertical bar. Cowart said the bars "should have been welded properly."

Crain Purchases Pickett Lease

The Pickett House, Woodville's well-known family style restaurant, has been leased for operation by owner Clyde E. Gray to Donald C. Crain of Beaumont.

Crain, who has been active in both food service and homebuilding in the Beaumont area, took over operation of the restaurant in October, after completing a 20-year lease agreement with Gray, who also owns and operates the Heritage Village Museum and Gift Shop.

Crain told the BOOSTER last Wednesday that he did not anticipate any major changes in the type of meals served or in the style of service. He added that most of the changes would be "operational," and would not be readily noticeable to the customers.

"The service will be faster," said Crain, noting that customers had not had to stand in line the previous Sunday. "The quality of the food was already good, but we're going to make it better. "We're going to offer down-to-Earth, well-prepared, good food at reasonable prices."

Prices will remain the same until the first of 1978, predicted Crain, but after that they will be raised "due to an increase in the federal minimum wage and food costs." In the meantime, customers of the Pickett House can eat all they want for $3 on weekdays and $4 on Saturday and Sunday. Children under six eat for half price.

Opening time for the restaurant has been changed from 11:30 a.m. to 11 a.m.; daily. The Pickett House closes at 3 p.m. on weekdays and at 6 p.m. on the weekend. Crain said that the restaurant would probably stay open later on weekdays beginning in 1978.

A take-out service is also being instituted under the new management, according to Crain.

Overseeing the daily operation of the Pickett House for Crain is Jimmy Sparacello from Houston. He has 12 year's experience in

(continued on Page 2)

Pickett House manager Jimmy Sparacello (left) and Don Crain sit on the restaurant's front porch. (Staff Photo)

Chamber Directors Named

Ballots have been counted and five members of the Tyler County Chamber of Commerce have been elected to serve a three year term on the Board of Directors.

According to Bob Boykin election Committee Chairman new members are: Bertis Best, Jasper Savings & Loan, Woodville Branch; Tom Knapp, Jack Lane Ford; Ray Krause, Magnolia Restaurant; Joe Riley, Jo-Be Auto Parts, and Don Stevenson, KVLL Radio. Remaining Directors are: David Farrell, Austin Fuller, J.H. Kenesson, John Morrison, Carl Nichols, Bob Boykin, Bud Byram, Lawrence Upchurch, Jerry Carruth, and Clyde Bennett.

Directors will meet to select the President and Vice President for 1978. The new directors and officers will assume office after the annual banquet which will be held January 27, 1978.

Developmental Center Open House Tuesday

The Tyler County Developmental Center, which is a program of the Deep East Texas Regional Mental Health Mental Retardation Services, invites the general public to attend an Open House at its new facility located at 410 West Wheat Street. The Open House will be held on Tuesday, November 8, 1977, from 12:00 noon to 6:00 p.m.

The Tyler County MHMR Advisory Council is sponsoring the Open House.

The Developmental Center provides educational and social adjustment training to mentally retarded children and adults living in Tyler County.

Eileen Mason, Unit Supervisor for the Developmental Center, said that refreshments will be available and that people should drop in at their convenience during the hours from 12:00 noon to 6:00 p.m.

Flying Meeting Set For Saturday

All persons interested in flying or learning to fly are invited to attend a meeting Saturday, Nov. 5, at 4:30 p.m. in the larger hangar of the Tyler County Airport.

A film on flying will be shown, refreshments will be served and there will be "a lot of hangar flying," according to Bud Byram, a member of the Tyler County Airport Advisory Board.

The airport is located 2½ miles west of Woodville on U.S. 190. Facilities include a 4000-foot landing strip, hangars and lighting for 24-hour operation.

The county commissioners are scheduled at noon Friday at 10 a.m. in the courthouse to open bids for a fixed base operator for the airport.

BOOSTER Sets Deadline Times

NOTICE

The BOOSTER has established the following deadlines for publication of advertising and news articles.

The deadlines for news are as follows:

Club news, wedding, engagement and anniversary announcements, Church news, births and other items must be at the BOOSTER office by 3 p.m. the Monday preceeding publication date. (Note: if a picture for publication of engagement announcements, etc. needs to be taken at the BOOSTER, it must be done before 5 p.m. Friday preceeding publication date.)

Advertising deadlines are as follows:

Classified line ads, classified display ads and legal notices must be at the BOOSTER office by 5 p.m. Monday preceeding publication date. Display ads for the ADVERTISER must also be in by 5 p.m. Monday. Display advertising for the BOOSTER will be accepted until 10 a.m. Tuesday, the week of publication.

We at the BOOSTER are constantly striving to bring you a better newspaper. If the above deadlines are adhered to, we will be better able to serve you.

Regular office hours at the BOOSTER are Monday thru Friday, 8 a.m. to 5 p.m. Saturday from 8 a.m. till noon. Our phone number is 283-2569. We welcome any suggestions you may have as to how we might serve you better.

Change in Deadline for the Thanksgiving Issue

Thursday, November 24, 1977

Thanksgiving is almost here and deadlines for the Nov. 24 edition of the BOOSTER have been changed. For this edition all news as described above must be at the BOOSTER office by 5 p.m. on Friday, November 18.

All advertising, classified and display will be accepted until noon on Saturday November 19.

Grimes Joins Dance Academy

Yvonne Byram Academy of Dance is pleased to announce their association with Tawnya Renee Grimes, who will be teaching Beginner, Intermediate and Advanced Tap and Jazz.

Tawnya studied with Al Gilbert whose list of clients include The Jackson Five, The Osmond Brothers and the Mouseketeers.

She has traveled extensivele throughout the United States attending dance seminars. Tawnya has also studied with Robin Hector who was the lead dancer for Dean Martins' Golddiggers and who choreographed the movie 'That's Entertainment Part II.'

Persons interested in these classes, which will be for all ages are asked to call 837-7253 or 837-5226 or 283-5224.

Thursday Accident Kills Simonton Man

One man was fatally injured Thursday when a lumber truck collided with the pickup truck he was driving approximately two miles west of Woodville on U.S. 190.

Dead on arrival at Tyler County Memorial Hospital was Drew T. Roberts, 69, of Simonton.

Roberts was apparently trying to make a U-turn on 190 when the lumber truck, driven by Flario Tristan Jr., 27, of Markham, hit his pickup broadside.

Roberts' body was taken to Edward's Funeral Home.

In another accident which occured Saturday morning, a Houston man escaped injury when his automobile went off U.S. 190 east of Woodville and collided with a tree.

John Wesley Dearmon, 55, was heading east on 190 when he was reportedly forced off the highway by an unidentified westbound school bus in his lane. According to Department of Public Safety Officer Gary Hennigan, the bus did not stop after the incident and a search is still underway to locate it.

Pope To Mark 100th Birthday

Mrs. Nora Pope will celebrate her 100th birthday on November 7, 1977.

Mrs. Pope was born in Tyler County and has lived here all her life. Her father was J.W. Flowere who married Francis Ramey June 27, 1872. Her mother died when Mrs. Pope was a young child and she can not remember very much about her. Some time later her father married Nancy Barclay. Mrs. Pope remembers her as being a very kind and gentle woman and she was very fond of her.

Her father was a Minister of the Gospel and played the violen. Their home was at the Steel Grove community south west of Colmesneil. She went to Church there attended school there and at Bethany and Cherokee.

She went to square dances and there she met her future husband Ed Pope. They were married April 24, 1896. Her husband bought the old Pope home and they lived there for several years.

Mrs. Pope did the cooking, washed dishes, scrubbed the floors, did the laundry, milked two cows, churned the milk and made butter and worked the garden.

A colored woman named Crissa Odom helped her but she soon died. Her husband Henry, called "Ode", continued to eat with them.

There were fruit trees on their place and Mrs. Pope would gather the fruit, the garden vegetables, milk and butter and load them in the wagon and "Ode", would peddle this produce to the mill hands and the boarding house at Doucette. "Ode" was paid one-third of the money he collected and his meals.

In 1906 they moved to Woodville and bought the house where she has continued to live for 71 years.

Mr. Pope served the County in the offices of Justice of the Peace, County Clerk and District Clerk. He died in 1936.

Mrs. Pope had four sons-Ray, Herman, Kirby and Maurice. Two daughters-Selma Daniels and Edwina Connaly. Kirby and Selma are the only ones still living.

Cablevision Gets OK From Gulf States

"With any luck at all we could start installing cablevision in Woodville during the first week in December," said Bob Carter, manager of the Woodville office of American Cablevision Company, who is now operating out of Jasper.

According to Carter, Gulf States Utility Company has given the "green light" for utilization of the GSU poles in the Woodville area and all the Cablevision Company is waiting for is the "go" signal from Southwestern Bell Telephone Company to begin "attaching."

According to Mark Keister, Public Relations director for Southwestern Bell, in Beaumont, an "internal" problem existed in the company pertaining to local acceptance of a nationwide cable TV contract and the ability of the Beaumont office to adapt to the contracts specifications. Southwestern Bell sent some new amendments to the Bryan based Cablevision firm which they promptly returned in the same days mail.

Don Adam, president of the American Cablevision Company said "We're ready to go if Southwestern will give us a contract to sign."

Adam had projected a July 1, 1977, start date for the project. He told the Woodville City Council some time ago "We're going to fill your dial with TV stations and introduce some 20 radio stations to the area."

Crain

(continued from Page 1)

the fast food service industry, nine with Wyatt's Cafeterias and three with Bonanza Sirloin Pit.

"I love it here from what I've seen," said Sparacello. "It makes (feel) at home. I grew up on a farm in Tickfaw, Louisiana."

"It's a tremendous concept, proven over the past years. It's got good volume and repeat business," said Crain. "We're interested in expanding and putting another Pickett House, in another Southeast Texas location."

Gray originally opened the Pickett House in 1970. The building itself is the old Midway schoolhouse, transferred from its first location near Indian Village, between Woodville and Livingston. The Heritage Village, which Gray Will continue to operate, was opened in 1965.

Crain is a member of the board of directors of the Texas State Restaurant Association and a past president of the Sabine Area Restaurant Association.

Crain opened and operated a Bonanza Sirloin Pit franchise in Beaumont which had the eighth highest volume of business of all Bonanzas nationwide. He also owned and operated two Dunkin' Donut franchises and opened and operated the Circa 100 Dinner restaurant in Beaumont for one year.

The Circa 100 also retained a bit of East Texas history, as the restaurant's bar was originally part of Colmesneil's now-destroyed East Texas Hotel.

Recently, Crain has spent a year with Bonanza International as a franchise operational consultant for the Southeastern United States.

UPCOMING EVENTS

CMOA To Meet

The Christian Ministry Outreach to Alcoholics (CMOA) will meet Tuesday, Nov. 8, at 7:30 p.m. in the first floor courtroom of the Tyler County Courthouse.

The main topic of discussion will be drugs and drug abuse. Also, the purpose of CMOA will be outlined along with its activities in Tyler County.

All persons interested in alcohol and drug abuse are invited to attend, especially parents and teenage children. Also, all participating churches are asked to have representatives at this meeting.

A roll call of church delegates is scheduled for 7 p.m.

B&P W Sets Meeting

The Woodville B&PW club will meet Thursday, Nov. 3rd at 7:00 p.m. in the Woodville Inn.

Mr. Charles Stecher will be guest speaker. He will show slides on the history of Stained Glass.

Hostesses for the meeting will be Nancy Phillips, Theo Parsons and Maxine Carroll. President Mabel Utley will preside.

Methodist Women

The Woodville United Methodist Church Women's Society is having a Bazaar this Saturday, Nov. 5 from 8 a.m. till 4:30 p.m. which will feature Christmas items including gifts, a rummage sale and coffee and cake.

There will be a tent located on the front lawn of the church and if the weather is bad the event will be moved into the Fellowship Hall," said Mrs. Jesse Lazenby, coordinator of the Bazaar.

"Proceeds are to be designated for the Church renovation fund," she said.

Trappers Association

The Fall meeting of the Southeast Texas Trappers Association will be held Sat. Nov. 5 at the Silsbee Firehall, starting time 4 p.m. Bring a covered dish-family and friends. Drinks plate and utensils will be furnished.

There will be speakers and "doorprizes". All trap supply dealers and fur buyers invited.

For more information contact, Larry Cawley, Secretary and Treasurer, 429-3732.

Christians To Sing

The Singing Christians, a gospel singing group that travels all over the United States singing gospel music, will be at Bethel Baptist Church, Warren, Sunday, November 13. The group will present their music at 10:30 a.m. in the morning worship service. From Tenaha, Texas, the group is composed of eight members.

Everyone is cordially invited to come join Bethel Baptist Church for the morning worship service and hear The Singing Christians.

When the first cameras were used about 150 years ago subjects had to sit still for close to six minutes.

Allen Attends Dance Educators Workshop

NEW ORLEANS-Local dance instructor Linda Allen attended the Dance Educators of America workshop here Oct. 28-30.

Workshop instructors Ron Daniels and Nilo Toledo led the participants in clinics on tap, jazz, ballet and ballet technique. Daniels is one of the most popular teachers on the DEA faculty, while Toledo has appeared in several Broadway shows and operates his own school in Clearwater, Fla.

Allen is a member of the DEA.

Auxiliary Meets

The Tyler County Hospital Auxiliary held its annual Tea and Plant Sale October 25, at the home of Mrs. Gayle Burton.

All proceeds from the tea and sale are put into a fund which is used at the end of the year to buy a special piece of equipment for the hospital.

Special thanks goes to everyone who made the tea and plant sale such a success.

The auxiliary welcomes anyone to join who would be interested in working for the betterment of their county and its hospital. Please call President Rose Carroll at 283-5043 for further information.

Ladies Win Pins

WOODVILLE-Hectorine Pierce, Viola Lloyd, Jeanne Landry, Dolly M. Laux, Alice Fredricks and Martha Weaver, members of Our Lady of the Pines Altar Society were recently presented "Texas Volunteer" pins, and the society a certificate in recognition of the volunteer work done by the ladies of this society.

The members receiving pins, presented by Mrs. Ruby Capps of the State Department of Human Development, have conducted games programs at the Woodville Convalescent Center the third Friday of each month. Presentation of the certificate and pins was made at the Center.

Hignetts Honored

The children of Frank and Doris Pate Hignett honored their deceased parents by erecting a monument as a memorial at the graves of their parents in the Prescott Cemetery near Woodville on October 23.

The family met with local relatives and those from across the state and Louisiana and gathered at the Floyd Hignett home in Colmesneil for a delicious dinner which accomodated some 47 relatives and nine close friends.

Visiting for the memorial occasion were Mrs. Idalia Goolsbee of Galena Park; Mrs. Mavis Palmer, of Columbia, Missouri; Mr. and Mrs. Fletcher Hignett, of San Angelo; and Mr. and Mrs. Carl Hignett of Claude.

Vows Spoken

Mr. and Mrs. Thomas Delahler, of Pittsburg would like to announce the marriage of their daughter, Karen Sue to Jack Broom, son of Mrs. Lucy Broom and the late Oscar Broom of Woodville.

The couple were united September 3, 1977 at 4:00 p.m. at the First Assembly of God Church in Pittsburg, Tx. The Rev. Porter officiated the ceremony.

The couple took a wedding trip through Kansas and Oklahoma and made their home in Gentry, Arkansas.

The groom attended Kirby High School.

Brandon, Crim Married

Eastside Baptist Church was the setting for an impressive wedding ceremony uniting Miss Suzanne Brandon and Robert Stephen Crim on Saturday, Oct. 29 at 2 p.m. with Rev. Malcolm McFarg officiating.

Miss Brandon is the daughter of Mr. and Mrs. John W. Brandon of Wildwood Resort City and the granddaughter of Mr. and Mrs. O.F. Burt of Henderson. Crim is the son of Mr. and Mrs. Ralph Crim of Henderson.

Escorted down the aisle by her father, vows were exchanged before an altar of greenery and candles.

The bride wore a gown of white organza. Venise lace accented the bodice and her full bishop sleeves. The natural waist flowed into a bell skirt with a wide flounce encircling the entire hem and her chapel length train. She wore a juliet bandeau of lace accented with seed pearls. Her fingertip veil of illusion was edged in Venise lace. She carried a bouquet of bronze and gold daisy mums of baby's breath.

Gina Lynn Brandon of Wildwood served her sister as maid of honor. Bridesmaids were Sherry Brocato of Warren; Joni Johnson of Henderson, cousin of the bride; and Mrs. Dale Chance of Fred. The attendants were gowned in identical floorlength terra cotta gowns in fall colors. Each carried a bouquet of gold and bronze daisy mums. Miss Tracie Crim, niece of the groom, registered the guests.

Best man for the occasion was Fred H. Jackson of Beaumont. Groomsmen were Graham Davis of Dallas, Tony Haskins of Galveston and Chipper Dean of Henderson.

Ushers were Kenneth Terry, Buddy Gresham and Bob Morris, cousin of the groom, all of Henderson; and Kenneth Hand of Mount Pleasant.

For her daughter's wedding, Mrs. Brandon chose a floor-length gown of ecru knit with a matching ecru lace jacket and wore a gold and bronze daisy mum corsage. Mrs. Crim wore a floor-length blue-gray quiana gown. She also wore a corsage of bronze and gold daisy mums.

After the ceremony, a reception was held in the Fellowship Hall of the church. Members of the houseparty were Miss Dale Annette Burt of Baytown; cousin of the bride; Mrs. Ray Batchelor of Henderson, cousin of the bride; Miss Jane Elliott of Warren; Miss Jan Dean of Marshall; and Mrs. McKee of Wildwood. Miss Tracie Crim and Miss Lori Lee passed out the rice bags.

For her wedding trip to Dallas, the new Mrs. Crim wore a rust colored suedecloth jumpsuit with matching accessories. The couple will make their home at 411 South Evenside.

The bride is a graduate of Warren High School, attended Sam Houston State College at Huntsville and was employed as secretary to the administrator of Kountze Memorial Hospitals.

Crim graduated from Henderson High School and Texas A&M University and is employed by Marathon Oil Company of Price.

Local Home Economics Information Day Friday

SPURGER-The Home Demonstration Clubs of Tyler County are sponsoring a Home Economics Information Day, Friday, Nov. 4, at 10:30 a.m. at the Spurger Baptist Church.

A representative from each club, the Home Demonstration Council, THDA, and the Family Living Committee will present a brief review of projects and activities they have been involved in during the past year.

A large display of educational program materials, needlework, handwork and arts and crafts will be available for viewing.

If you have been considering joining a Home Demonstration Club this will be an excellent opportunity for you to get an overview of all phases of Extension Home Economics programing and Home Demonstration Club work in particular.

Following the morning program, the Tyler County Home Demonstration Council will meet at 1 p.m.

Everyone is welcome.

For more information call the County Extension Office, 283-2482.

SCHOOL LUNCH MENU

WOODVILLE LUNCH MENUS: Nov. 7-11, 1977

Monday--Cowboy casserole, green beans, pickled beets; peach slices, hot buttered roll and milk.

Tuesday--Beef-irish stew buttered rice, turnips w/ greens, chocolate brownie, corn bread, milk and orange juice.

Wednesday--Turkey w/ noodles, blackeye peas, buttered corn; fruit salad, hot buttered roll and milk.

Thursday--Fish w/catsup, cabbage slaw, french fries, peach cobbler, corn bread and milk.

Friday--Hamburger on a bun; lettuce & tomato, onion & pickles, pinto beans, jello w/fruit, and milk.

Colmesneil News

by Lou Ella Moseley

On Saturday evening, Nov. 5, the officers and teachers of First Baptist Church will attend a banquet in the Education Building with good fellowship, delicious food and an inspirational speaker. All who are eligible are urged to be present.

Sunday morning is the date for the men's brotherhood breakfast. Bring a friend and join in this hour of feasting and visitation.

Mr. and Mrs. Cecil Ogden returned Wednesday from a tour of the Holy Land, bringing with them exciting stories of places which they visited. Their significant home bases were Tel Aviv and Jerusalem and from these points they visited such places as the Dead Sea area, Mt. Carmel, Jericho, Bethlehem and the area around Jerusalem.

Visiting with Mr. and Mrs. Clifford Hall during the past week were their friends, Mr. and Mrs. Charles Brown of Greely, Colo. who were on their way to a new home in the vicinity of San Antonio.

Ruth Sumrall Yelhom who spent the past winter in Colmesneil with her sister, Mrs. W.C. Crews has returned to her home in Lomita, California, after spending several months in a nearby hospital due to a severe stroke.

With Mr. and Mrs. Bower Durham on Sunday were their three daughters, Mollie Carter, with her husband, Bro. Joe Carter and son of Colmesneil, Joyce Powell, and her husband and three children of Houston and Shirley Young of Lufkin.

Mr. and Mrs. Bill Howell spent the weekend in Huntsville with their son-in-law and daughter, Mr. and Mrs. Gene Norton and their two little daughters.

A revival has been in progress at Mann's Chapel during the past week, with Bro. Holliman of Houston as evangelist. Among the out-of-town enthusiast who returned home for the services were Mr. and Mrs. Jerry Wigley of Lufkin.

Visiting relatives in Colmesneil over the weekend and attending services at First Baptist Sunday were Ledra Glenn and Sible Minyard of Jasper.

With Mr. and Mrs. Carmen Poland during the past week was her sister, Mrs. Willie Hood of Lufkin and with them during the present week is his mother, Mrs. Carrie Mott of Zavalla.

Bro. and Mrs. Ron Walling are in Fort Worth during the present few days attending the Texas Baptist Convention. His grandmother, Mrs. Barnes of Houston is with their children during their absence.

Mr. and Mrs. Jim Sturrock had with them over the weekend their daughter, Barbara of Houston and their son, Gerald of Silsbee. Mr. Sturrock was carried to Dickerson Hospital Friday for treatment for phlebitis.

Lottie McFarland who had retired to the home of a sister in Beaumont following surgery, was returned to St. Elizabeth Saturday for further treatment. Sue Baker Boyd and her sister Ethel Nash are still in hospitals recovering from surgery. Buddy Jones and Pierce Minyard are recovering from broken bones received in accidents. Floyd Owens, Earl Dorow, Blanche Gregory and Rex Christy are continuing their treatments as out-patients.

Comptroller Rep Here Friday At Courthouse

AUSTIN-State Comptroller Bob Bullock announced he is sending a representative from his Beaumont Office to Woodville on Tuesday, November 8, 1977 to assist local taxpayers and answer questions about state taxes.

Bullock said Enforcement Officer Charles Moseley will meet with local taxpayers at the Tyler County Courthouse, 100, Courthouse from 1:00 p.m. to 3:00 p.m.

"If Tyler County-area merchants, or anyone else for that matter, have any questions about state taxes or need help in preparing tax forms, Mr. Moseley will be there to assist them," Bullock said.

"We're trying to cut the red tape in this office and we believe these face-to-face sessions with taxpayers help do just that," Bullock added.

Bullock reminded those taxpayers who are unable to meet with his representative on November 8, 1977 that they can still get their questions answered quickly by calling his TOLL-FREE tax information number in Austin. That number is 1-800-252-5555.

The Beaumont office, headed by Joe Vogel, serves Jefferson, Hardin, Tyler, Polk, Liberty, Chambers, Jasper, Newton and Orange counties.

NOW Movies Every Friday-Saturday AND Sunday

PINES THEATRE
On the Square --- Woodville

FEATURE SHOWS TWICE EACH NIGHT

7:30 and 9:40 p.m.

Nov. 4-5-6

Is anything worth the terror of THE DEEP

ROBERT SHAW · JACQUELINE BISSET · NICK NOLTE
"THE DEEP" LOUIS GOSSETT and ELI WALLACH
Based on the novel by Peter Benchley

World's Finest Water Pump

Pargas
311 S. Magnolia
Woodville
283-2578

Amendment

(continued from Page 1)

cultural, historical, or natural history resources. These resources are presently not eligible for either a property tax exemption or other property tax relief. Under current practice, some historical sites owned by nonprofit organizations which have been formed for "charitable purposes" receive exemptions from ad valorem taxes. This amendment would specifically authorize the legislature to provide for tax relief for such sites, regardless of ownerships, as a means to encourage preservation.

Those in favor of the amendment point out that this state has many valuable cultural, historical, and natural history resources which merit preservation for the enjoyment of future generations. Property tax relief for these resources would contribute significantly to their preservation. In addition, a political subdivision would only be authorized, not directed, to provide tax relief.

The opponents contend that local governments depend heavily on property tax revenue to finance services. Granting this tax relief could erode their tax base. A basic concept in Texas law demands that property taxes be equal and uniform. Special tax treatment for one classification of property shifts the tax burden to others.

If you have further questions about any of these amendments, please don't hesitate to contact my office and we will be delighted to give you a more detailed analysis on any of the amendments. Our district office address is P.O. Box 609, Cleveland, Texas 77327. The telephone number is 713-592-4669. Our Austin address is P.O. Box 2910, Austin, Texas 78769 and the telephone number is 512-475-3932. Again, I want to urge you to go to the polls and vote on November 8.

Cash City Judge

Joe Cash was sworn in as acting municipal judge for Woodville Monday to replace the resigning Carl Phillips, according to City Manager Walt Davis.

Cash will serve in the temporary capacity until the city council meets on Nov. 14. At that time, the council will approve a permanent appointee to the position, probably Cash.

Phillips had served since June 13, when he replaced his father T.E. Phillips as the municipal judge. The elder Phillips had held the position for approximately eight years.

The Tyler County BOOSTER

Serving Tyler County Since 1920

JOHN P. MORRISON ..... Publisher & Editor
JOHN SNIFFEN ..... Managing Editor
GAIL MORRISON ..... Business Manager
GORDON DONOVAN ..... Advertising Representative
JANICE WILKINSON ..... Office Manager
PAT McKEE ..... Typesetter
SHIRLEY WOODCOCK ..... Circulation
TRISH BROWNING ..... Feature Reporter
EDWIN FINDLEY ..... Photographer

SUBSCRIPTION RATES:

Tyler County $4.00
Polk, Angelina, Jasper & Hardin Counties $4.50
Other Texas Cities & Louisiana $5.00
Other States $6.00
Overseas $8.00

Published every Thursday by Tyler County Publishing Company, P.O. Box 248, Woodville, Texas 75979. Phone: 283-2569.

Entered as second class matter at the Post Office in Woodville, Texas, December 11, 1930 under the act of Congress March 2, 1879. Second class postage paid at Woodville, Texas.

Any erroneous reflection upon the character, standing or reputation of any person, firm or corporation which may appear in this newspaper will be gladly corrected upon being brought to the attention of the publisher.

Postmaster: Please send form 3579 to P.O. Box 248 Woodville, Texas 75979.

TEXAS PRESS MEMBER 1977 ASSOCIATION

Rogers Produce
Hwy. 69
Warren
Fresh Off The Farm Vegetables
Tomatoes 50¢ lb., Turnip Greens, and Peas, Fruit including Grapefruit, oranges and tangerines
We're located 3 miles north of Warren and across from Foxes Flea Mkt.

Antiques
Cottage Gift Shop
buy and sell old or new gifts
closed Thursday & Sunday
except by appointment
call 283-2606

Dr. Gary E. Tatum
Optometrist
ROOM 107
WOODVILLE INN,
Wednesday 9 a.m.-5 p.m.
☆GLASSES FITTED
☆REPAIR WORK ON FRAMES
☆COMPLETE EYE EXAMINATION
Call any weekday for appointment 283-3011

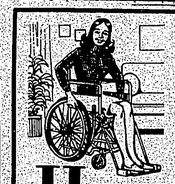

When it's time to be up and about, look to our equipment for a helping hand. We have wheelchairs and walking aids to assist mobility.
During convalescence depend on our sickroom supplies.

Here's To A Speedy Recovery
Knight Rentals, Inc.
Hospital Equipment & Home Health Supply
106 S. Charlton, Woodville
Contact owners
Tom Knight 283-2163
Jim Gainey 283-2337

Announcing
Shirley (Durham) Ponder
Formerly of Cains
is now working at
Ozelle's Beauty Shop
on the Beaumont Hwy
from Tuesday to Saturday noon
Call 283-5528

THE HARTFORD
Globe-Mann Ins. Agency
Woodville, Texas
Tom McGuire, Mgr. Call 283-2524

It's The Most!

The world's most common sound is the vowel o as in father. No language is known to be without it.

DON'S
Heating & Air Conditioning
SALES & SERVICE
COMMERCIAL
AIR - HEATING
Refrigeration
★ Fedders
CHESTER 969-2534
WOODVILLE

Support the Little Theatre
Sat., Nov. 5 - 8:13 p.m.
"The Girl Who Had Everything"
Kirby High Auditorium
Last Session Before Christmas
Macrame Starts Nov. 8th
10 - 1 or 6 - 9
TOOTL'EM CREEK CENTER
309 S.Magnolia 283- 2008

Get Ready For The Cold Winter ahead

Warm-Up Shirts
Mens $9.98 to $22.99
Boys $17.99

Mens Perma Press Flannel Shirts
Reg. $7.50 to $6.99
Now $5.99

Faded Denim Fashion Jeans
Reg. $14.99
Now $10.88

Boys Blue Denim Farah Jeans
Reg. $9.00 - $8.50
Now $5.99

Mens Maverick Western Jackets
$8.88

Unlined Denim

Best & Co

Whisperings at Holiday Pines

Halloween Visit

Little goblins from the First Baptist Church Day Care Center visited Holiday Pines last Monday for treats from and for the residents.

By ANN METZLER

The "Spirits" of Halloween have descended upon the residents and employees of Holiday Pines.

The first part of last week was spent on making decorations for the dance and getting ready for the ghosts and goblins who were planning on visiting our home.

Wednesday our employee of the month was named. Our honored employee for this month is Verlee Sheffield of our nursing dept. Congratulations Mrs. Sheffield.

The monthly quilt raffle was held Thursday afternoon and the winner was Mrs. Ruby Marrero, Our Administrator, Mrs. Marrero said that the quilt would always be a special reminder of the nursing home and the very special people who live here.

Our dance was Thursday night and was a big success. Residents and visitors really enjoyed the music and the dancing. Mrs. Raine May Dean brought homemade cookies which were very good and enjoyed by all. There was also spice cake which was beautifully decorated by Gertie Brooks and Glenda Pavers. Both girls work in our dietary dept. and we really appreciate the time they took to decorate the cake and making our dance extra special.

Friday was extra busy for our residents. It began with making carmel apples for the "trick-or-treaters" from Day Care who were expected Monday morning. Then many of our residents enjoyed a lunch date out at the Pickett House and a tour of Heritage Village. After returning they enjoyed a film which was presented by Allen Shivers Library.

Halloween day was a real surprise to our residents. Our administrator had suggested having it designated "Tacky Day" and ask that all employees dress up for the occasion. Everybody enjoyed it and there were some very original costumes. The Day Care Center came and trick-or-treated our residents. They brought some cookies and in return each goblin was given a carmel apple. Thank-you for coming and sharing your Halloween Day with us. A party was given for the employees and residents Monday afternoon. Punch, cookies, candy and cake was served. The cake was decorated by Glenda Pavers and Karen Vaughn. The winner for being the most tacky was selected by our residents. The winner was Betty Williams.

There are some special thank-yous we wish to express. These go to: Brookshire Brothers and Big Star for donating candy to us. Mrs. J. Pate, our Director of Nurses for donating a camera to our home.

Note from our Administrator:
A message for you and me:
Laugh a little–love a little,
Skies are always blue!
Every cloud has silver linings
But it's up to you!
Come and visit us, you are always welcome.

Give a little take a little,
Never mind a frown—
Make your smile a welcoming thing
All around the town!
Laugh a little–love a little,
Skies are always blue!
Every cloud has silver linings
But it's up to you!
Work a little–play a little,
Do this every day!

Fruit Sale

Colmesneil FFA Chapter

Early Sweet Oranges Apples

Grapefruit **Navel Oranges**

Contact Any FFA Member during school hours

or call 837-5323

Library To Be Presented Painting At Open House

An open house will be held Thursday, Nov. 10, from 2 to 3:30 p.m. at the Allan Shivers Library in honor of Mr. and Mrs. Gerald Maynard of Henderson.

Maynard is donating a color portrait of the "Golden Pine" to the library and the picture will be unveiled at 2:30 p.m. Located south of U.S. 190 off of the Harmony Road, the "Golden Pine" received its name from its unusual coloration, caused by the soil condition. The needles of the tree are golden all year long.

While employed in Woodville with the U.S. Soil Conservation Service, Maynard took the photograph of the pine.

His wife Eloise, is a former head librarian at the Shivers Library.

In addition to witnessing the unveiling of the photo, guests at the open house will be invited to browse through the library. Memberships in the Friends of the Library will also be taken at this time, according to Peggy Burton, chairman of the administrative board of the library.

Hillister News

by Mrs. W.G. Haynes

After church service on Sunday evening everybody was invited to the home of Bro. and Mrs. Shettles for a fellowship hour. The occasion being a surprise celebration for Mrs. Ray Martin on her 89th birthday. She received lovely and useful gifts. Refreshments were served by her Sunday School class who were the hosts for this party.

The Carroll Rice family of Lumberton spent Sunday with his mother, Mrs. Mary Miller.

Mrs. Maxine Meek of Beaumont enjoyed a weekend visit with her brother Elton Spurlock and family.

Mrs. H.A. Norton visited Mrs. Irene Coats in Woodville Monday.

Mrs. Martha Collier has returned to Houston after enjoying a week vacation with her parents Mr. and Mrs. Clinton Collier.

Phillip Spurlock a student of Baylor and Becky Spurlock a student of Angelina Jr. College in Lufkin spent the weekend at home.

Mr. and Mrs. Woodrow Gibbs of Houston spent the weekend with Mrs. Beasie Hugghins and Mrs. Mary Cook.

Mrs. Essie Mae Hankins of Diboll spent Saturday with her mother Mrs. G.D. Currie.

Mrs. E.N. Read and Mrs. Lou Read were in Dallas Friday through Sunday visiting the Hamilton Cowart family.

Mr. and Mrs. W.T. Jackson of Houston spent Sunday with her parents Mr. and Mrs. Victor Hester.

Mr. and Mrs. Tom Gardner, Thomas and Laura of Livingston visited her parents, Mr. and Mrs. J.W. DeRamus Sunday.

Mr. and Mrs. Sydney Holt were in Port Arthur Thursday for a visit with her sister Mrs. Fred Wilson and Mr. Wilson. The Wilsons have just returned from a world tour.

Mrs. Dona Norton and Mrs. Linda Smith enjoyed a visit with Mrs. Bama Economas at her country home near Warren last week.

Mr. and Mrs. David Collier and daughter of Port Arthur spent the weekend with her parents Mr. and Mrs. B.J. Smith.

Mr. and Mrs. Frankey Patrick of Huntington were here Monday—visiting her Mother Mrs. Gerald Waldrep and Mr. Waldrep.

Gerald Waldrep and Thelma Robbe were married Thursday. They left immediately for San Antonio to spend their honeymoon. They came home late Sunday.

I-N-S-U-L-A-T-E-!

Let us insulate your home. Free estimates for insulation; that helps you figure more Savings on Heating and Air Conditioning. Call now WATTSCO-283-3696

When you really want to hear better . . .

We recommend Custom "Miracle-Ear"

This is the custom-made hearing aid that fits in your ear, individually matched to your hearing loss. Uses the ear itself to pick up sounds. Secure, lightweight, [illegible] this new instrument Friday, Sept. 30, 2:00 - 12 noon at the

HOME HEALTH HOME CARE AGENCY
901 W. Pecan
(corner W. Bluff & Pecan)
Woodville, Texas
283-3097

SPECIAL — FREE 5 Package [illegible] battery for your present hearing aid with this coupon, to the purchase of hearing aid demonstrated this week by Miracle-Ear.

Decorate your home with this phone.
Just call your Southwestern Bell business office and order the Candlestick.®
®Registered Trademark of American Telecommunications Corporation

Southwestern Bell

Read-A-Thon, Halloween Head News

Spurlock Crowned Miss Prison Rodeo

Carole Spurlock, daughter of Mr. and Mrs. James Spurlock of Port Arthur, was recently crowned as Miss Texas Prison Rodeo for 1977, during the Texas Prison Rodeo held each Sunday in October.

Carole, who has been appearing in rodeos since 1973 has also been selected queen of the Jefferson County Sheriff's Posse Rodeo, Vidor Future Farmer's of America Rodeo and also the Region V Texas High School Rodeo.

Miss Spurlock attends Sam Houston University in Huntsville where she is majoring in criminology and corrections.

Carole is the granddaughter of A.L. Spurlock of Woodville and Mr. and Mrs. Jim Connley of Nederland.

By DIXIE WEEKS

Greetings from Warren and good wishes to everyone.

Several weeks ago the Read-A-Thon for Muscular Sclerosis was started in Warren and now the children have completed their help for M.S. for this year. Many students participated and were honored in a Special Awards ceremony this week at Warren Public School Auditorium. Congratulations to Mrs. Carla Broussard and each student in this fine effort!

Prizes! Fun! Spook House! Old Country Store — these events and many more were enjoyed by everyone attending the annual Fred School P.T.O. Halloween Carnival. It was a great success and once again the Fred P.T.O. members gave the school and community an event for which all members may take great pride!

Brother John Spankanks Bethel Baptist minister, was honored with a great surprise birthday party last Wednesday evening at Bethel Fellowship Hall. Congratulations, Brother John-Good Health!

Several ETBC college students were home over the weekend and attended services at Bethel Baptist.

Sympathy is extended to Mr. and Mrs. Bill Gunt. They have gone to Chico, California to attend funeral services for Mr. Gunt's sister, the late Mrs. Thelma Colburn.

Mark Taylor, W.H.S. student in Tyler County Hospital for emergency surgery. Get well soon, Mark!

Reports came in that both church services held at the Woodville Nursing Homes were well attended.

This past Sunday Mr. and Mrs. A.J. Smith traveled to Louisiana (near Sulpher) for a church dedication Ceremony. It is always a pleasure to hear of a new church being dedicated. Pleasant journey, Mr. and Mrs. Smith.

Warren residents are keeping close track of progress of new construction-two sites. The Methodist Parsonage is nearing completion and the First Baptist Church Educational Bldg. should be ready for occupancy around Christmastime. What a nice Christmas present for First Baptist members.

Brother and Mrs. Kenneth Cauthen of First Church are in Fort Worth this week for the W.M.V. and Baptist General Convention. We wish the Cauthens a safe and happy journey.

Sunday evening, Oct. 30 a speaker from Gideon International Organization came to First Baptist Church to explain their work of bible distribution-the Gideons place Bibles in public buildings.

Mrs. Thelma Coats is quite seriously ill in Baptist Hospital and prayers are extended from concerned persons.

Mrs. Peggy McCollum had surgery Monday at Tyler County Hospital. We wish you a good recovery Peggy.

Mr. James Smith is ill and receiving treatments in Houston. Hope you will soon be home Mr. Smith.

It is good to report Mr. N.A. Williamson is home from an extended hospital stay.

Blessed Event Department:

Valerie and Al Bryan (she is the former Valerie Wortham) have a new daughter named Adrienne Lee. The Byrans are stationed in 29 Palms California, Marine Base.

Tommy and Mary Beth Safer Terrell are the parents of a new baby boy, Brian Keith-proud grandparents are the John Terrells and Thomas Safers. Congratulations to both sets of new parents and grandparents.

Church of Christ members and guests enjoyed their monthly fellowship dinner Sunday evening, following Church services. Hostess was Mrs. Gladys Spurlock and everyone enjoyed a feast of fried chicken and all of the trimmings.

The Ladies Bible class of the church held their weekly Bible class in the Ron Broussard home and enjoyed a delicious luncheon prepared by the members. We understand all calories were removed.

Warren Bald Boosters next regular meeting, November 8, at 7:30 in H.S. Band Hall. Please be there band parents, students and all interested persons.

This is quarter test week in the Warren schools and students are busy with their books and calculating grades as the school year marches on a busy time for all.

Very good news to hear Mrs. Cecil (Beverly) Riley is doing real well and busy these days with guests and visits. Sam Sullivan of Houston, Mrs. Riley's brother, has been visiting for a few days and they all went to Pineland to see Mrs. Ola Burnett (their sister) and then to Trinity to see Mr. Jim (Uncle Jim) Sullivan-Mrs. Riley's father.

Warren friends are all real happy to hear Uncle Jim is much improved after being quite ill. It was an enjoyable time for the whole family.

My thanks to everyone who continues to call in news (547-2667 after 4 p.m. please).

Good health and happiness to everyone.

Retired Persons To Meet Monday

The November Meeting of American Association of Retired Persons, Woodville Area Chapter #792, will be held on Monday, November 7 at 10 a.m. in the Heritage Room of the Woodville Inn.

A very informative program will be presented by the guest speaker Mary Ann Kittell, executive vice president of the Better Business Bureau of Southeast Texas Inc. All members are urged to be present.

Rev. Clyde Bennett, president, extends a special invitation to newcomers in this area to attend and if interested to join the local chapter. AARP is a nation-wide organization for persons over 55, not necessarily retired, who work together to carry out the motto "Serve and Not Be Served".

Reynold's

Woodville Credit Bureau
Office Supply Center
Bookkeeping & Tax Service

Now Located At

501 W. Bluff

WITH EXPANDED LINES OF STOCK

Open 8 a.m. to 6 p.m. Mon. thru Fri.

owned and operated by George & Martha Reynolds

Credit Bureau 283-2150 | Supply Center 283-5164 | Bookkeeping and Tax Service 283-2022

It's OUR Policy
To Protect YOUR Family

As your family grows so do your insurance needs. We can help you plan sensible, lowcost coverage for every need....now and for the future.

Feagin Insurance
283-2242
212 W. Bluff Woodville, Texas

Sanderson's
Eastex Grocery
717 W. Bluff Woodville 283-2464

MEATS

25 lb. Family Pack
5 lbs. Grade A Fryers
5 lbs. Chuck Steak
5 lbs. Chuck Roast
5 lbs. Ground Meat
5 lbs. Smoked Sausage
—$18.95—

25 lb. Freezer Pack
10 lbs. Loin Steaks
5 lbs. T-Bone Steaks
5 lbs. Round Steak
5 lbs. Smoked Sausage
—$33.95—

Freezer Orders
Hind Quarter cut and wrapped $1.01 lb.
Half Beef — cut and wrapped 86¢ lb.

Club Steaks — $1.29 lb.
Fresh Pork Pan Sausage — $1.49 lb.
Slab Sliced Bacon — $1.49 lb.
Pork Chops — $1.49 lb.
Chuck Steak — 89¢ lb.
Chuck Roast — 79¢ lb.
Shoulder Round Roast — $1.29 lb.

GROCERIES

Cane Syrup — 43 oz. — $2.09
Light Crust Flour — 5 lb. — 79¢
Borden Mellorine — ½ gal. — 69¢
GREENS — Turnips Mustards — nice bunch — 49¢
Aim Toothpaste — 69¢
Premium Saltine Crackers — 4 pack — 59¢
Popcorn 3 Minute Brand 1 lb. bag — 39
Total Cereal — 95¢

Come register For FREE Groceries
The Pot This Week is $50

There Are ..... Still A Few Patron Tickets Left

Reserve Your Seat Now

Woodville Little Theatre Production

"The Girl Who Had Everything"

Saturday Nov. 5th

Kirby High Auditorium

Curtain Time 8:13 p.m.

For ticket information call 283-3233 or come by the Booster office

Eagles Beat Warren 41-8 In Showdown

By ROBERT CONNER

The Woodville Eagles won the unofficial Tyler County 2A football championship Friday with a convincing 41-8 win over the Warren Warriors at Eagle Stadium.

The big intra-county rivalry was decided by the consistent running of the Eagle backs Steve Hadnot and Victor Hadnot.

Woodville took control of the scoreboard as Steve Hadnot ran in from the 12 with 3:27 left in the first quarter.

With little time left in the opening quarter, Woodville regained the ball on their 34-yard line. After 11 plays, a quarter change and 62 yards, Steve Hadnot ran off right tackle for a 6-yard touchdown. The Eagles led 13-0 as the extra point was good.

Midway into the second quarter, Victor Hadnot capped a 54-yard drive with a 2-yard run. The extra point made it 20-0, Woodville.

The Eagles took control again after an interception.

A Warren penalty moved the ball from the 14 to the 9. Upon moving to 1st and goal, Gerald Dill hit "lonesome" tight-end Kevin Battise for a touchdown with 16 seconds left in the half. The extra point gave Woodville a 27-0 lead.

After receiving what must have been a provocative half-time talk, the Warriors made a good defensive display in the third quarter, forcing Woodville to punt for the second and third times of the game.

Later in the third quarter Warren began their only scoring drive. Warrior quarterback Clint Hatton depended on running backs Richard McLain and Thomas Cain to carry Warren in for the score.

The 32-yard drive took 9 plays and was topped-off by a two-point conversion. This left the Warriors trailing 27-8 with 1:56 left in the third quarter.

After the Warren kick-off rolled out of the end zone, Dill began working on an Eagle drive that covered 80 yards in 10 plays. The score came on a tackle-breaking 25-yard reverse run by Buster Moye.

The Eagles weren't finished yet. John Hadnot, who was possibly the defensive player of the game, intercepted his second pass of the night. This set Woodville up with first and 10 on the Warren 14. Hadnot had replaced quarterback Dill for most of the fourth quarter.

Hadnot kept for the touchdown. He then kicked his fourth extra point to make the final score Woodville 41, Warren 8.

Warren's Richard McClain (33) is stopped just short of the endzone by Woodville's defense Friday night at Eagle Stadium. (Staff Photo)

BIRDWELL'S Of Woodville
OVERTIME COMFORT
Sure cure for 5 o'clock feet
RED WING

Ray's
Auto Electric
Work Done On All Models:
Starters
Generators
Alternators
Now Renting
ROTO HAMMER
hour, day, week, month
283-2280
715 S. Magnolia Woodville
Ray Yosko Owner

Chester Tops Sharks, 45-0

SABINE PASS–Chester's Yellow Jackets romped over District 10-B foe Sabine Pass, 45-0, here Friday night behind a powerful ground attack.

The Jackets, now 2-4 in district and 3-4 for the season rushed for 321 yards while overpowering the undermanned Sharks, who had only eleven players in uniform.

"I kind of admired them for even playing," said Jacket coach Bruce Bradley, who admitted that the Jackets also had one of their best games of the season.

Julius Johnson scored on a 3-yard run and Wade Bender punched the ball in from the one for a pair of first quarter touchdowns. Johnson passed to Kent Botley for the first PAT and Botley kicked the second as the Jackets jumped to a 15-0 lead.

In the second quarter, Wayne Hubert raced 36 yards with a pass interception for another TD and Botley added the PAT kick.

Chester blew the game wide open in the third period with three more TD's. Johnny Ray Reagle ran five yards, Botley ran five yards and Jimmy Willson ran eight yards for the scores. Johnson passed to Hubert for the PAT after Botley's TD.

Botley made up for two missed PAT kicks with a 21-yard field goal in the fourth quarter, which completed Chester's scoring.

Hubert was the leading Cheter rusher with 75 yards on 11 carries.

The Jackets will have their work cut out for them this Friday as they travel to Evadale to tackle the district-leading Rebels.

Deadline for Classified Ads 5 p.m. Monday 283-2569

Warren Whips Eagle JV With Second Half Rally

By DON WOOD

The Warren Warriors handed the Woodville Junior Varsity a disappointing loss with the final score 20-12. The game took place in Warren last Thursday night.

The 32-yard drive took 9 plays and was topped-off by a two-point conversion. This left the Warriors trailing 27-8 with 1:56 left in the third quarter.

After the Warren kick-off rolled out of the end zone, Dill began working on an Eagle drive that covered 80 yards in 10 plays. The score came on a tackle-breaking 25-yard reverse run by Buster Moye.

The Eagles weren't finished yet. John Hadnot, who was possibly the defensive player of the game, intercepted his second pass of the night. This set Woodville up with first and 10 on the Warren 14. Hadnot had replaced quarterback Dill for most of the fourth quarter.

Hadnot kept for the touchdown. He then kicked his fourth extra point to make the final score Woodville 41, Warren 8.

Warren Upsets Wheat 8th, 12-6

By DON WOOD

WARREN–Although the Wheat Eagles played a fine defensive football game they still lost the game to Warren, 12 to 6, here last Thursday.

The Warriors scored first after the Eagles fumbled the ball at their own 15-yard line. The two-point conversion try was stopped.

The Eagles were shut out in the first half of the game, but rallied in the second half when quarterback Mark Hadnot threw a 40-yard touchdown pass to Chuck Crosby. The extra point try failed. The Warriors had scored earlier and this brought the score to 12 to 6.

The Eagles defense played a very good game and some of the standouts were Chuck Crosby, Terry Mitcham, Jimmy Watts and Stephen Smith.

The Eagles are tied for the zone championship with Warren and both teams have two games left on their schedules.

The Eagles started off the game by marching 68 yards in 13 plays. With 3:16 left in the second quarter Donald Mack plunged in from one yard out for the touchdown.

The Eagles struck again after Kyle Brazil intercepted a Warren pass. Mack fought his way in from the Warren 6 and put six more points on the board with 5:57 left in the second quarter.

No other scoring took place until with 4:14 left in the third quarter, when Warren's number 33 blasted his way from the one to bring the score to 12 to 6. Roger Gore kicked the extra point to bring the score to 12 to 7.

The Warriors took the lead when a pass from #10 to #20 ended up for a touchdown. The extra point attempt was blocked by Tim Mason.

The Warriors put the ballgame away when they scored with 29 seconds left in the game. The extra point was good.

The Warriors added the final insult when they sacked the Eagle's quarterback Kyle Brazil on the Eagles own 13 yard line to end the game.

"FOND MEMORIES WON'T PAY BILLS. I'll help you leave an adequate estate for the time when you are no longer here . . . but your family is."
J. W. RAY
ASSISTANT GENERAL AGENT
AMERICAN NATIONAL INSURANCE COMPANY
201 N. MAGNOLIA
WOODVILLE, TEXAS
BUS.: 713/283-3761
RES.: 547-2556
Representing
AMERICAN NATIONAL INSURANCE COMPANY
Home Office: Galveston, Texas

CART AWAY FOOD SAVINGS from Grammer's Grocery
283-2520 1403 W. Bluff Woodville

NOV. 3-4-5

Snow Hill Baking Hens....lb....65¢
Banquet Fried Chicken Dinner....73¢
4# Box Frozen Cut Okra....89¢
Lge. Lemons....lb....39¢
Lettuce....39¢ head
Qt. in Bottle 6/$1.49 with Bottles & Tax
1 Gal. Parade Milk....$1.69
3# Mrs. Tuckers Shortening....$1.49
5# Parade Flour....55¢
Lge. Clabber Girl Baking Pwd....79¢
Mac & Cheese Delux Dinner....79¢
42 oz. Mothers Oats....$1.59
5# Parade Sugar with $7.50 Purchase....69¢
Asst'd H.B. Helper....69¢
Hormel Tender Chunk Ham....79¢
31 oz. Sho. Boat Pork & Beans....49¢
15 oz. Bush Chopped Turnip Greens....2/49¢
40 Indoor-Outdoor Trash Bags....$4.49
Gt. Gain Detg....$1.47
48 oz. Miracle Whip....$1.69

Market Specials

Center Cut Pork Chop....lb....$1.49
Small Pork Ribs....lb....$1.29
Sliced Rineless Bacon....lb....$1.49
Salt Bacon....lb....99¢
Eckrich Smoked Sausage....lb....$1.55
Pike Peak Roast....lb....$1.39
T-Bone Steak....lb....$1.69
Chuck Steak....lb....89¢
Rib Stew....lb....79¢
Kreck Olive Loaf....lb....$1.19
Zummo Bologna....lb....89¢
Ground Beef 3# or more....lb....99¢

Teachers Attend Convention

BEAUMONT–A delegation of Tyler County educators attended the annual fall convention of District V, Texas State Teachers Association, October 20-21, at Lamar University.

Elected delegates from the Tyler County list were Phillis Hull and Ruth Houston, Woodville; Yancey Barton and Billie Matthews, Colmesneil; Adolph Hryhorchuk, Nancy Jehlen, and Birdelle Baker, Warren.

Btu-Ful!!
Have we got a Btu-Ful deal for you! Call now for a free home survey for your central heat and air conditioning needs. WATTSCO 283-3969

AUDIO EXCITEMENT
Don't Blame Your Age For Poor Hearing
Chicago, Ill.—A free offer of special interest to those who hear but do not understand words has been announced by Beltone. A non-operating model of the smallest Beltone aid of its kind will be given absolutely free to anyone answering this advertisement.
True, all hearing problems are not alike and some cannot be helped by a hearing aid. But audiologists report that *many* can. So, send for this free model now, and wear it in the privacy of your own home. It is not a real hearing aid, but it will show you how tiny hearing help can be. It's yours to keep free. The actual aid weighs less than a third of an ounce, and it's all at ear level, in one unit.
These models are free, so we suggest you write for yours now. Again, we repeat, there is no cost, and certainly no obligation. Thousands have already been mailed. So write today to Dept. 5134, Beltone Electronics Corp., 4201 W. Victoria, Chicago, Ill. 60646.

"Lettin' me have money to bet on them jacks I got down at the wool barn would be a lot better gamble than on them 200 Mississippi yearlins you let me have last month!"

THERE IS NO GAMBLE WITH OUR CHECKING ACCOUNTS
Each month, a detailed statement keeps you up-to-date with accurate information concerning your budget. For safe, dependable checking, open up an account with us. Then it's no gamble.
CITIZENS STATE BANK
P.O. Box 109
Woodville, Texas
75979
"GIVE US A CHANCE TO SAY YES"
FDIC
283-2561

Rebels Take District Lead

Evadale Outlasts Colmesneil

By DAWN BELT

COLMESNEIL–Evadale's Rebels subdued the Colmesneil Bulldogs 16-6 here Friday night to take a one-game lead in the race for the District 12-B championship.

Both teams came into the contest with 5-0-1 district records, but the Bulldogs were handicapped by the fact that they had played only one game in the three weeks because of an open date and a cancellation.

Evadale won the toss and elected to receive. Four plays later the Rebels were forced to punt and the Bulldogs took the ball on their own eighteen. Chester Marshall picked up nine yards, but penalties began to plague the Bulldogs, as they drew two 15-yard penalties in the next two plays forcing a punting situation.

The Rebels took possession once again on their own forty-nine and drove to the Bulldog one. The Bulldogs pushed them back to the eight where the Rebels fumbled a field goal attempt and Colmesneil took possession.

three plays later the Bulldogs fumbled and the Rebels covered on the fifteen, but were unable to move the ball and the Bulldogs took over again, this time on their own eighteen.

The Bulldogs quickly moved to the Rebel 49 but were charged with a 15-yard penalty for holding and were forced to punt. The Rebels partially blocked the punt and taking the ball in the air moved to the Bulldog 14. With 9:57 remaining in the first half the Rebels scored. The point after kick was successful and Evadale led 7-0.

Eight minutes later with the clock reading 1:50, Bulldog Kevin Davis intercepted a Rebel pass on the forty and ran it to the eleven. On first and ten, Barry Cutrer crossed over for a Bulldog touchdown. The point after run failed and the score stood 7-6 in favor of Evadale to end the first half of play.

In the second half, the Dogs continued to be hit with penalties and fumbles as they fumbled an Evadale punt on the 27 and the Rebels covered to set up a field goal with 2:21 left in the third period.

Only seven seconds deep in the final period of play the Rebels scored on a halfback pass. The PAT kick failed but the Bulldogs were charged with another penalty and the Rebles tried again, this time a fake kick and a pass attempt but the Bulldogs held and the score stood 16-6.

The remainder of the game was marred with more penalties and fumbles as tough football was displayed by both teams.

With this win Evadale took the lead in the District 12-B race with a 5-0-1 record while Colmesneil stands at 5-1-1. The Bulldogs will meet High Island next Saturday, at High Island to end season play for Colmesneil. Evadale has to meet Chester and Sabine Pass.

Coach Moffett said his team was very disappointed in the loss, but he expects them to be up and ready for High Island. With a win over the Cardinals, the Bulldogs can finish the season with a record of 8-1-1.

Colmesneil tailback Barry Cutrer follows two blockers as the Bulldogs attempt to break into the endzone against Evadale last Friday. (Staff Photo)

Spurger Homecoming Scheduled For Nov. 12

SPURGER–The annual Spurger Homecoming, sponsored by the Ex-Students Association, will be held Saturday, Nov. 12, beginning with registration at 1:45 p.m.

Entertainment is scheduled for 2 p.m. and 4:30 p.m., with a program set for 3 p.m. A spaghetti supper will follow at 4:30 and last until 6:30 p.m.

Coronation ceremonies are scheduled to begin at 6 p.m. The homecoming basketball games against Zavalla will follow at 6:30 p.m.

Queen candidates for 1977 are Eleven Chandler, daughter of Mr. and Mrs. L.F. Chandler, Gwen Grissom, daughter of Mr. and Mrs. O.B. Grissom, and Francis Shuart, daughter of Mr. and Mrs. R.E. Shuart.

Chandler, 17, has been in FHA for four years and received two degrees. She is working on her state degree and was FHA historian her junior year.

A member of the one-act play cast for three years, Chandler is currently working on this year's effort. She was also a cheerleader in the eighth, ninth and tenth grades.

Grissom, 18, is a four-year member and officer in the FHA. She is secretary of the student council, a member of the annual staff and a cheerleader.

An all-district star on the basketball team for two years Grissom has played basketball four years and volleyball two years at Spurger.

She plans to attend Lamar University and major in mass communications.

Shuart, 18, has been a member of FHA for three years and was second vice-president her junior year. She was student council secretary her junior year and is currently senior representative.

Head cheerleader during her junior year, Shuart was also a cheerleader as a sophomore. She is beginning her fourth year on the basketball team and has also worked on the annual and newspaper staffs. She also was secretary of her junior class and is secretary-treasurer of the senior class.

Kirby Honor Roll Told

Kirby High School has released the Fall Quarter Honor Roll. Students making the A Honor Roll are:

ALL A HONOR ROLL

Grade 12

Pam Allison, Patricia Harrison, Lisa Kirkland, Deirdre Midkiff, Suzanne Ogden, Cherisa Sherrod.

Grade 11

Carla Bean, Susan Brodnax, Marian Garner, Ander Mitchell, Ralph Mullins, Patrick Nichols, Kellene Sterling.

Grade 10

Kristie Broussard, Karen Harrison, Jan Melton, Connie Tillery.

Grade 9

Scott Deppe, Renee Prim, Linda Smitley.

A AND B HONOR ROLL

Grade 12

David Ashworth, Chris Ballard, Barbara Barefield, Karen Collier, Tammy Collier, Kim Esler, Tina Godkin, Josephine Hadnot, Kevin Hudson, Carol Humphries, Debra Jones, John McClure, Russell McCulley, Floyd Marsh, Sandra Read, Tracy Roper, Charlotte Scroggins, Cheryl Thompson.

Grade 11

Audrey Anderson, Brenda Andrews, Micah Bass, Kylene Bean, Terry Brown, Valerie Busby, Cindy Clay, Dianne Conner, Wanda Dennis, Lloyd Durr, Cathy Jernigan, Lorna Lock, Shirley Mack, Jill Mahaffey, JoBeth Melton, Stacie Sloan, Denise Stanford, Cynthia Talley.

Grade 10

Karen Cruse, Kelly Esler, Laurie Fortenberry, Laura Gainey, Jennifer Grammer, Frank Hanna, Rose Mary Lacy, Mike Mc Kinley, Cheryl Riley, Mark Sturrock, Teresa Wailes.

Grade 9

Mark Ballard, Christy Dean, Susan Gardner, Randy Harrison, Loretta Leavings, Carl Mullins, Lois Ogden, Edward Prather, Michelle Richie, Colinda Russell.

Have You Met This Man?
You should meet him, get to know him. He's the expert who has the answers to all your insurance problems—Auto, Life, Business, Home. He can save you money, too. A good man to know. Call him soon.
Auto-Life-Fire
Truck-Commercial
FAST-FAIR-FRIENDLY
Lewis Hudson
215 Kelly Blvd.
283-3724
Woodville, Texas

Home Demo Club Meets

The regular monthly meeting of the Beech Creek Home Demonstration Club was held October 19, 1977 in the home of Mrs. Clyde Davis Hick in Woodville. Bertie Overstreet and Vivian Jordan were Co-hostesses. The pledge to the flag and the singing of the Star-Spangled Banner were led by Mary Ella Shefield with Mrs. Faye Mayo at the piano. Roll Call was answered by twenty-three home makers. There were four visitors. Thelma Wilkinson brought the devotional and led in repeating the club prayer. The program was devoted to making plans for "Home Economic Information Day", Friday November 4, 1977, in the fellowship hall of the First Baptist Church of Spurger when Beech Creek Club will be host for the day. Registration begins at 10:00 a.m. This THDA Achievement day is a joint effort of all H.D. Clubs in Tyler County. The Commissioners court will be guests of honor. There will be an exhibit of the arts and crafts from all club members in the county. An invitation is extended to each homemaker in the county to attend, especially club members and former 4-H club members who are now homemakers. A covered dish luncheon will be served at noon. The regular council meeting will convene at 1:00 p.m.

Anyone who has not obtained a copy of "Spurger Area, 1836-1976" is urged to do so now. When this edition is exhaused no more will be printed.

Janie Ashworth brought an informative and interesting report from the state THDA meeting in Galveston in September.

The Beech Creek Club November meeting will be in the home of Beulah Mae Bingham with Bula Levins and Jannie Ashworth co-hostesses.

Due to the illness of the regular reporter, Thelma Wilkinson, she requested Vivian Jordon to make this report.

PROFIT
RAISING EARTHWORMS
Can You Answer "YES" to These Questions?
1. Do you like raising worms?
2. Do you want a business of your own?
3. Do you like money?
4. Do you have a back yard or other yard?
PERHAPS YOU CAN BECOME A WORM GROWER!
IF ACCEPTED AS A PRODUCER YOU WILL:
• Professional Guidance
• Exchange Membership
• Marketing Service
• Complete Supplies
ACT TODAY! SEND FOR YOUR FREE BROCHURE!
NATIONAL

Colmesneil 4-H Meets

COLMESNEIL–Belinda Covington, Tyler County Extension agent, was the guest speaker at the Colmesneil 4-H club's second meeting of the year and offered suggestions for future activities.

Also, new officers were elected, Beverly Mitchon is the new president, Miranda Nichol, vice president; Gwen Mitchon, secretary-reporter and Christine Reckert, reporter, Mrs. M.A. Mitchon and Mrs. T.G. Reckert are the 4-H leaders.

Discussed at the meeting were plans for upcoming projects, including the food show, dress revue and a special Christmas charity project.

Several new members have joined the club, and, hopefully, others will also join," said reporter Reckert.

The club will meet next on Thursday, Nov. 10, at 3:30 p.m. in the Colmesneil Community Center. All interested persons are invited to attend.

Twirlers Win Medals

By KAREN COLLIER

Saturday, 13 Kirby High girls attended the U.I.L. Twirling Solo and Ensemble Contest at Little Cypress High School. The girls won 11 1st division medals in solos and 2 1st division in ensemble.

The girls who participated in the contests were: Cindy Russell, Tammy Collier Carol Graham, Carol McCants, Jennifer Gregory, Tina Godkin, Pam Dozier, Tina Whitacre, Lisa Dean, Kellie Sterling, Teresa Battise, Teresa Wailes, and Jennie Grammer.

Several comments from the judges for the solos were: "With your ability and sure-handed skill, you might be the greatest twirler even in Woodville." "Very fine work! Style and taste just tops! Poise just beautiful!" "Beautiful style from a very lovely lady. Excellent work throughout." "Excellent work. Enjoyed you-you have leadership qualities."

Ensemble comments are: "Very fine work." "Well prepared-style just fine. It is just a thrill to watch your precision." "You, Chicks', are just fine. Excellent style and taste. Poised and tastefull in all respects."

Food Reports Available

Food Health Inspector Joan Lioidice, reports that restaurants and food handling establishments inspection grades are posted for public examination at the Woodville Police Station.

According to Lioidice, there is no actual 'score' given following the inspection but that the establishments are graded on a demerit system.

Lioidice also recommends that persons having questions regarding any food handling establishment to contact her through the City Hall in Woodville.

Pt. Arthur Church To Celebrate

Aldersgate United Methodist Church in Port Arthur, Texas is inviting all members, former members and friends to join them in the celebration of their 25th anniversary and homecoming.

The day begins with a Silver Coffee at 9 a.m. followed by morning worship service at 10:30, dinner on the grounds with each family bringing their own picnic lunch.

Gore Wins Twirling

Debbie Gore, feature twirler for the Warrior Band, Warren High School, attended U.I.L. Twirling Contest in Little Cypress-Mauriceville, Saturday, October 29. Debbie earned a one plus-rating on her first class twirling solo. The judge's comments included "Wow-That was just great. This is possibly the only real first I've seen. Just Great!"

Real Estate

by Elenor M. Holderman
REALTOR

Improvement Can Be Costly

You can make a million mistakes trying to sell your own home. And one of them is making the wrong improvements. Many times, an expensive addition or repair can be the kind of thing that'll cost you far more than you get back.

True, the house should present a favorable appearance-mowed lawn, trimmed shrubs, and no obvious indications of neglect, but it's rare when a large financial undertaking will bring more than its cost in the final selling price.

There is always the financial risk of miscalculation too. Home repair costs frequently end up a lot higher than originally anticipated. You may end up with a faster sale and less inconvenience if you lower the selling price an equivalent amount.

Instead of guessing as to how much, if any, repair work to undertake, see a Realtor. He can tell you what to do to make your home more saleable, what not to do so you won't lose money.

******

If there is anything we can do to help you in the field of real estate, please phone or drop in at HOLDERMAN REAL ESTATE, 802 W. Bluff, Woodville. Phone: 283-3727. We're here to help.

Jack Lane Ford
HAS THE RIGHT TRUCK FOR YOU
See the great selection of '77 and '78 Ford Trucks available now.
'78 Ford Supercab
America's roomiest 2 door pickup with 6 Passenger roominess, or a full 44 cu. ft. of protected cargo space
'78 Bronco
Standard equipment includes: 351 V8 engine, 4 speed transmission, Power tailgate window, Front stabilizer bar, Removable fiberglass roof, Part-time four wheel drive, Free-running front hubs
Ford 75th ANNIVERSARY
Jack Lane Ford, Inc.
104 Pine St. FORD 283-2526

THE TYLER COUNTY BOOSTER'S

SCHOLASTIC NEWS PAGE

Compiled by Scholastic News Page Editor Novella McCullough

COLMESNEIL —CHESTER —SPURGER —WARREN —WOODVILLE

WARREN

Warren Elementary Has Read-a-Thon

Warren Elementary students collected approximately $650 for the Multiple Sclerosis Read-a-thon held from Oct. 1-16.

Children obtained sponsors who pledged a certain amount of money per book read. All the children who read at least one book became eligible for the general drawing of a bicycle.

There were 505 books read in this three week period and 67 boys and girls participated in the contest. Co-ordinator of the Read-a-thon was Mrs. Carla Broussard, and Mrs. Sharron Thompson was Assistant Co-ordinator.

Scott Underwood won a $25 savings account donated by the Citizens State Bank of Woodville for the most books read. Dena Wolcott collected the largest amount of money and received a camera donated by Griffens Drugs. A bicycle donated by Mr. H.K. Pitts was awarded to Charles Simon in the general drawing.

Other gifts donated for the general drawings were: a doll from B&K Variety; a football from Goodyear; a football game from Western Auto; an air mattress from Sullivans; pens were donated by SET Savings and Loan; Sundaes and dolls from Dairy Queen; a tote bag from Wards; a radio from Kountze Pharmacy, and five hamburgers from Warren Barbecue were donated.

Mrs. Carla Broussard, Mr. H. K. Pitts, Dena Wolcott, Charles Simon, Scott Underwood

TOMAHAWK TALK

by Robby Eason

1977 SENIOR DONATION

Instead of leaving the traditional gift to the school, the 1977 senior class decided to make a donation to M.D. Anderson Hospital and Tumor Institute in memory of Elaine Safar, 1976 graduate of Warren High School.

This week Miss Janis Moorman, Senior class sponsor received a letter from Mr. John R. Bush, Development Officer of M.D. Anderson. In this letter he acknowledged that the $71.84 donation had been received. In the letter he also stated, "We are indeed grateful to you and the students of the Senior Class for making the donation possible. Please be assured that we will continue to strive to be worthy of this confidence."

EXAMS, EXAMS, AND ...

MORE EXAMS

Quarterly exams will be given on November 4 and 5. Periods 1, 3 and 5 will take their exams on November 4. Periods 2, 4 and 6 will take their exams on November 5. School will be dismissed at 2:30 each day.

To be exempt from an exam a student must have an A average or be passing and not have missed more than two days in the quarter. Two unexcused tardys count as one absence. If a student is exempt from all of his or her tests they don't have to report to school that day.

DATES CHANGED

The dates for picture retakes has been moved up from November 4 to December 1.

On this date all club and organization pictures will also be taken.

FOOTBALL SWEETHEART NAMED

Miss Rhonda Jordan was elected Jr. High football sweetheart last Thursday night during the halftime activities of the eighth grade game.

Rhonda was crowned by Miss Leslie Murray, last year's reigning sweetheart.

The Jr. High band also played in the stands for gametime entertainment. They are directed by Miss Kathleen Thomas.

Pirates Deck

Karen Bennet

John Ramer

We find ourselves missing an important part of our reporting team this week as our reporter Ginger Chandler will be out for a few weeks. After a car wreck Saturday morning and a stint in St. Elizabeth's Hospital, she will be recuperating at home. Fortunately, she will be as good as new when she returns. We will miss her in the meantime though.

PRINCIPAL HAS GIRL

To kick off the week we would like to welcome Miss Christy Gail Brown to the world. She was born Friday, October 21, to the Elementary Principal, Mr. George Brown and his wife, Ellen.

KINDERGARTEN TALKS

The roving reporters have finally managed to get a small interview with the kindergarten class this week. These industrious youngsters have been coloring Halloween characters including witches and pumpkins. Not only that, but last week they studied Fire Prevention. To climax their study they had a fire drill in which Mr. Gregory Moye was the Fire Chief.

SECOND GRADE GOES SCARY

While visiting the Elementary school we were pleased to learn that the second grade had been learning to write sentences correctly. They have also been busy getting ready for Halloween by making scary black spiders! Yuk, and are they scary!

STUDENT COUNCIL HAS A "REAR" GOOD TIME

Student Council had a "rear" good time last Saturday night when they went skating at Rainbow Skating Rink. Everyone said they had a ball and hoped to go back in November.

MUMS FOR SALE

It's Homecoming time again and the Juniors have the flowers. Mums that is! These gorgeous flowers are selling for $5 each with .75¢ per extra ribbon. Don't forget to buy your mum before it is too late.

FFA WINS AGAIN

The South Texas Fair has just ended but everyone has their memories. One such group is the FFA who did well in the cattle judging events and brought back some impressive ribbons.

Marvin Mott placed first with his Jersey Heifer, bringing home two blue ribbons and $40. LaWayne Sheffield also showed a Jersey Heifer placing third to bring home a red ribbon and $21. LaWayne also showed a Brahman and Mark Matthews showed a Jersey. Great Guys!!

While staying on the fairgrounds the guys were able to go modern. They fixed up a bus, putting most of the modern conveniences in it. They really enjoyed that bus.

FFA is also selling fruit which include oranges and grapefruit. These will be selling until the middle of November. This fruit is not only good tasting its good for you. So come on, buy a box.

SPURGER 4-H ON THE SCENE

FFA wasn't the only ones at the Fair for the judging events, 4-H was there too. Those from Spurger were

SPURGER

By JOHN RAMER

The students of Spurger High School feel fortunate to have such a special person as "Pop" with us each day. He is not only a good janitor but one of our best friends. Even though he is busy all the time, he is never too busy to stop and listen to our problems and give us a helping hand if he can.

"Pop", whose real name is Doyle Johnson, has dedicated eight years to the Spurger Elementary and High Schools and reports that he has enjoyed almost every day. "Pop" says that he really likes the kids and thinks they are exceptionally well behaved.

The Johnsons have four sons, two of which still live in Spurger. The family moved four times, but came back to Spurger because they liked it so well.

While some people may be slowing down at the tender age of 63, not our "Pop". He still enjoys hunting, fishing, and going to basketball games.

Thank you "Pop" for being such a good friend, working so hard to keep our school in shape, and, most of all, lighting the heaters at five in the morning on those freezing cold days!

We all love you and keep up the good work!

COLMESNEIL

New Officers

Beta club officers from left to right: President, Jeff Moffett; Vice President, Barbara Benton; Secretary, Pam Winters; Reporter, Kevin Davis; Treasurer, Sharon Lawson.

Bulldog Growls

by Dawn Belt

This week at C.H.S. has been an action filled one. The spirit was high on Monday and grew even greater as the week wore on. Posters were made, projects were completed, and the football team was even treated with do-nuts on Friday by the cheerleaders. The pep rally Friday was really an explosive one and the Seniors walked off with the Spirit Banner on their last home football game at old C.H.S.

SPEECH AND DRAMA PROGRESS

Drama club members who attended the tournament at French High in Beaumont had some pleasing results. Out of an approximate 110 contestants in every event all except one of our members made it to the semi-finals. Dawn Belt then advanced to the finals to win a second place trophy for prose interpretation.

JR. HIGH BULLDOGS TAKE REBELS

The Bullpups defeated the Evadale Jr. High Rebels Thursday night 24-6. The pups wasted no time in taking the lead. Kenny Bennett took the kick-off opening the game and ran 85 yards for a 35 yd. sweep by H.B. Charles Edwards who later in the game also picked off a Rebel pass and ran 25 yards for another touchdown making the score 18-0 at the end of the third quarter. The final touchdown was made by Kip Howard on an 8 yd. dive making the final score 24-6. The only score made by the Rebels was during the fourth quarter.

The Jr. High record is now 4 wins, 1 loss. Thursday night the Bullpups will meet the High Island Cardinals at 5:30 on Taylor field.

MITCHON WINS FIRST

Thirteen year old Keith Mitchon won first place title of Reserved Junior Champion at the Beaumont Fair last weekend. Keiths fourteen month old Holstein Heifer was judged superior out of a group of 9 entries. The proud winner brought home a cash prize of $43. This was Keiths first time to show.

Drama club officers from left to right: President, Dawn Belt; V. President, Beverly Mitchon; Sec. Tres. Gina Temple.

CHESTER

Karen Collier's

KIRBY CORNER

FHA MEETING HELD

Last Thursday the FHA held their monthly meeting at the third period. Coach Rogers gave a real touching speech on "Unknown Attitudes", which hit close to home for most of us. We thank Coach Rogers for speaking to us. We really enjoyed it.

TWIRLERS ATTEND CONTEST

Saturday, 13 girls attended the U.I.L. Twirling Contest held at Little Cypress High School. The girls participated in solo and ensemble contests. There were a total of 20 first division medals won. We congratulate the girls for their excellent twirling ability.

VOLLEYBALL GIRLS ON THE GO

Last week the girls' volleyball team defeated the Newton Eagles.

In the Diboll Tournament the junior varsity returned home with good results. The girls lost to Temple Friday. But they came back Saturday and played Newton. There they won the consolation.

We congratulate Sylvia Lee Williams for making the All-Tournament team.

DECA MEETING

Last week five DECA students and their advisor, Mr. Walters, attended the Southeast Texas Distributive Education Clubs of America area meeting. The meeting was held at Kountze High School where approximately 8 schools in the area met. Miss Jeannie Fortenberry ran for the office of Vice President, and Miss Becky Waldrep ran for the office of Secretary.

SCHOOL JACKETS ON SALE

The DECA club has been taking orders for school jackets. The jackets are gold with white lettering and an Eagle mascot printed on. They are flannel-lined and are available in all sizes. If you would like to order a jacket hurry and get your order in to any DECA member, before it's too late. The price of the jackets is $17.80.

Happiness Is...

...Straight diagonals.
...Winning at home 41-to 8.
...Going out on Saturday night.
...Being Quarterback.
...Being Scholastic News Page Editor.
...Seeing your poem in the paper.
...Being a Senior.
...Getting your first job.
...Spending the weekend in Beaumont.
...Going to Lady Long Legs.
...Reaching the can.
...Hitting the marker.
...Not dropping your baton on the field.
...Wrapping Mr. Johnson's house.
...Having a new car.
...Typing 45 words and no mistakes.
...Showing school spirit.
...A life time supply of beer.
...Knowing that U.T. is going to beat A&M on Thanksgiving.
...Getting Grape Malt Duck for the weekend.
...Knowing that Aggies are the greatest.
...Having a 100 member Harem.
...Going to the Rising Sun.
...Having three different girlfriends and not getting caught.
...Getting out of shorthand at mid-term.
...Being without a no-good nuisance (namely a boyfriend).
...Being a Junior.
...Being on the Yearbook staff.
...Being a Junior Cheerleader
...Getting rid of the Chicken

By Novella McCullough

that you thought was something special.
...October 24 and October 28 (Slom jam)
...R.G.D.
...Monday night band practice.
...Wrapping all those houses.
...Water balloon fights.
...Not having a Goony Squad.
...Everyone passing the Chemistry test.
...Getting three interceptions in one game.
...Scoring 30 points against Kirbyville in basketball.
...Watching Dr. J dunk.
...Having a beautiful wife and two beautiful children.
...Going to the International.

WOODVILLE

CHESTER

Richard Lee

Delores Berry

Richard Lee was a little boy
who lived on Westside Road.
His mother (who was of age unknown)
... bears a heavy load.
Up in morning bright as the sun
... his father's gone this week.
"Richard Lee, don't work too hard, son."
As she kissed him on the cheek.
His mother looked at him proudly
and handed him his lunch pack;
As the dull day came to a close
... the sweat was on his back.
Richard's life is ebbing
his heart is slowing fast
Angel descended from Heaven
... to do God's will at last.
Richard Lee's birthday was soon to come
... but he is now so tired
His body lay beneath the ground
... where all hard workers retired.
The next day came and all was sad
"It's like he's still around."
"He can't be gone," his mother said,
"his father's not in town!"
Richard Lee was a little boy
who lived on Westside Road.
His life was short, his pleasures few.
For he carried his father's load.

Homecoming Is Nov. 11

The graduating classes in the years 1927, 1937, 1947, 1957, 1967, and 1977 will be recognized in the Homecoming pregame ceremonies November 11, 1977.

Also the parents of the Football players, the Football Sweetheart, and the Band Sweetheart will be recognized.

The Juniors and Seniors will be selling the Homecoming mums October 31 through November 4. They will start at $3.50. If you wish to buy a mum, be sure to contact a junior or senior before noon Friday, November 4.

The theme of the Homecoming this year is "Yesterday, Today, & Tomorrow." Anyone who is interested in making a float may do so and enter it in the parade which is at 4:00 p.m. November 11, 1977.

Seen Around

Mr. Malone in his Kitty Kat mask.
Senior girls climbing ladders: Dwight and Aubrey Cherry, Jimmy Wilson, Mark Sturrock, Bryan Davis, and Wayne Bender in dresses.
Elementary excited about Halloween.
High School planning which teachers' houses to wrap.
Elisha Burris, Laura Pate and Brenda Hardin sticking together.

JACKET JIVE

by C.H.S. Seniors

CARNIVAL

All of last week was spent with everybody getting ready for the Halloween Carnival which was October 29th. The seniors even got out of some of their classes to work on the Spook House. The football boys practiced Tuesday and Thursday for the Womanless Wedding. Saturday was spent with everybody getting their booths ready for the Carnival.

BAND ON THE MOVE

The C.H.S. band along with the help of the 5th and 6th grades have been selling candles. They are trying to raise enough money for new band uniforms and for a trip they will take in the spring. Good Luck Band.

NEW RECIPE

Spanish Chicken might not be a new recipe but it was to the Homemaking III class. Some were wary of the new dish but tried it anyway. The only boy in the class, Gary Tolar, was afraid that it might kill him but he was the last to leave the table. The dish was good after all.?

COOKBOOKS ARE IN

The Seniors finally got their cookbooks in. Everybody should be getting their cookbooks delivered before long. The Seniors made good bit of money off of them.

4-H MEETING

The Chester 4-H had a meeting Wednesday October 25th. They decided on their projects and discussed plans for future activities. The officers are as follows:

President, Laura Pate; Vice-President, Elisha Burris; Secretary and Treasurer, Chyrl Vinson; Delegate, Bo Standley.

The next meeting will be November 9th.

Notice!

If anyone has any news please let us know, believe we don't want to leave anything or anyone out.

PreView Sale Scheduled For This Friday

Jean Riddle (left) and Latishia Carruthers exhibit several of the holiday wreaths designed by the St. Paul's Episcopal Women of the Church for a Preview Sale on Friday, Nov. 4, from noon until 4 p.m. at the church, which is located approximately one mile west of Woodville on U.S. 190, just past the turnoff of the old Livingston Highway. The women have been working since February on the Christmas decorations and gift items to take to the annual bazaar and chili supper at St. Mark's Church in Beaumont. A wide variety of decorations and gift items is available and all interested persons are invited.

T—WHEELER

By ALAN MILLER

We're coming to the conclusion that the only word in the English language our elected representatives in Washington react to is: TAX.

Did you catch that new Social Security legislation that whisked through the House last week? If I read the figures right, we will be paying three times as much in Social Security taxes ten years from now, than we are today.

We will work till an older age to get full benefits, those we work for will get a substantial tax boost as well.

To give the Congressmen their due, they are protecting the elderly citizens in our society, and that is as it should be. But can employers and employees continue to pay an accelerating tax load, or should the Social Security law be ammended to find entirely income after retirement, period. You may remember that was the thrust of the legislation when it was enacted forty odd years ago. Perhaps those benefits now tied to Social Security taxes should be funded another way.

Taxes, imposed to stifle economic growth pose a very real threat to the economic system as we know it.

Sustaining an expanding opportunity for jobs in the private sector depends on a continuing expansion of capital investment in those plants and facilities that will provide those job opportunities.

Increasing the public payroll is self defeating in that a shrinking work force and corporate structure which pays the tax load is asked to pay more and more.

Plus the apparent indecision in Washington, at this time, as to just what the proposed income tax legislation, proposed for next year will entail.

You begin to feel like the poor guy, laying wide awake in his hotel room, waiting for the fellow upstairs to drop the other shoe.

There is no free lunch" would appear to be coming home to roost with a vengeance, as we try to reverse a trade deficit that is sending billions of dollars out of the country every year, and an awareness that we are buying more foreign oil now than we were when the embargo was imposed in 1973, with no prospects that cost will be reversed in the near term.

We seem to be caught in the frustration a puppy feels chasing its tail, and undoubtedly, many of the indecisions we are hearing today from the banks of the Potomac will be resolved in an acceptable compromise.

On balance, the pocket picking would seem to be a short run solution. Just because "we've always done it that way" shouldn't inhibit our search for a more acceptable path to follow.

'Girl Who Had Everything' Here Nov. 5

Darla Midkiff, left, is Lida, the girl who knows everything, while Joan Lloidice is Mrs. Millard.

Curtain Time 8:13 p.m.

"The Girl Who Had Everything," a fast-paced comedy centering around the desire to find true love, and filled with the intrigue and suspense of persons pretending to be who they are not while still being themselves will be presented Saturday, Nov. 5, in the Kirby High School Auditorium by the Little Theatre Group, comprised of Tyler County residents.

Director of the play, Hortense Chesser stated that, "There is really so much talent to be found right here in Tyler County."

Characters in the production are Dolly Maye, the young singer-played by Cathy Boyce, Spring Darnell, Dolly Maye's maid and traveling companion played by Tina Godkin, Cobina Stern, the enterprising real estate agent played by Nancy Upchurch, and Ruth Stanford as Hannah Brittle, the housekeeper who fears for her job. Other characters include Hoyt Hyde, the man who intends to marry Dolly played by Scott Daniels, Lida Lemon, Darla Midkiff as the girl who knows it all, Karla Marova, a mysterious lady played by Gloria Smith, Charles Perona, a suspicious character played by Scott Gilchrist, and as the Duke DeFrancisco, Deverette Allison, the man who falls madly in love with Spring. Mrs. Lois Millard, a light frivolous character is played by Joan Lloidice and her daughter Trixie is portrayed by Netra Robbins.

The play will begin at 8:13 p.m. Tickets are available at the door or from any Little Theatre Group member.

Tina Godkin, Cathy Boyce and Scott Daniels work behind the scenes while planning costumes for the play.

County Deer Permits to Be Issued Free Wednesday

The headline on the front page of the Oct. 27 issue of the BOOSTER which read "Deer Permits For Sale" was not correct. Antlerless deer permits are issued, at no charge, to landowners who qualify for them due to an overpopulation of deer on their lands.

Representatives from the Texas Parks and Wildlife Department were scheduled to issue permits at the Tyler County Courthouse from 8 a.m. to 5 p.m. on Wednesday, Nov. 2, for portions of western Tyler County and adjacent areas of Polk County.

A map showing issuance rates for each compartment in the permit area is posted on the courthouse bulletin board. Persons who failed to pick up their permits for Polk County in Livingston on Nov. 1 were also able to do so Wednesday in Woodville. A Polk County map is also available.

Only qualified landowners or their designated leasees and/or agents may be issued permits. Persons receiving permits must sign a receipt verifying their qualifications to receive permits. A copy of this receipt will be held by the local state game warden.

The following is a description of the antlerless deer permit area by compartments and the issuance rate for each compartment:

Compartment A—one permit per 111 acres. From the Polk-Tyler county line southeast along the Neches river to Highway 69, south on Hwy. 69 to Colmesneil, from Colmesneil southwest along FM 256 to Hwy. 287, northeast along Hwy. 287 to Chester, then from Chester west along FM 1943 to the Polk-Tyler county line.

Compartment B—one permit per 233 acres. From the Polk-Tyler county line east along FM 1945 to Chester, from Chester southeast along Hwy. 287 to FM 256, south on FM 256 to Hwy. 190, then west on Hwy. 190 to the Polk-Tyler county line. Also in compartment B, from the Polk-Tyler county line southeast along the Lindsey cemetery county road to FM 1943, west on FM 1943 to the Kimball creek county road, south on the Kimball creek county road to the Camp Seale Community county road, then west on the Camp Seale Community county road to the Polk-Tyler county line.

Compartment C—one permit per 200 acres. From the Polk-Tyler county line east on Hwy. 190 to FM 256, south on FM 256 to end of pavement, south-southeast on Pump Station county road to Horsepen creek, south on Horsepen Creek to FM 1943, west on FM 1943 to the Lindsey cemetery county road the northwest on the Lindsey cemetery road to the Polk-Tyler county line.

Allen Elected

LUFKIN—Clark Allen of Woodville is among 15 newly elected members of the Texas Forestry Association board of directors who took office Oct. 20-21 at the TFA annual meeting in Beaumont.

Allen is president of the Allen-Peavy Lumber Company, Inc., of Kountze.

Sixth of a series

County Closeup: Meet Your Criminal Investigator

By TRISH BROWNING

"It's a game and it's hard not to be disillusioned. You have to be smarter than the criminal or he'll outsmart you everytime," stated Criminal Investigator for the District Attorney's office B.J. Vardeman.

According to Vardeman the main objective of the office of Criminal Investigator is to prepare the case for prosecution by the district attorney. This preparation consists of case screening, collection of evidence, location of witnesses and defendants and to insure their appearance in court.

"For the judicial system to work, all enforcement agencies have to toe the mark," Vardeman said, indicating that all offices must work together to get the job done, from police officer to District Attorney.

The office of Criminal Investigator is under the authority of the district attorney. He has the same authority as the sheriff of a county to make arrests and serve warrants, capiases and subpoenas in criminal cases. They are not, however, allowed to collect fees of any character for these duties. The criminal investigator also has the authority to execute a search warrant.

The office of criminal investigator is made available by a grant from the State of Texas. Vardeman works in both Tyler and Hardin Counties, the 88th Judicial District.

"I assist in any way possible with law enforcement agencies in Silsbee, Kountze, Woodville, and all cities in between and within Tyler and Hardin Counties," Vardeman said.

Assistance comes in many forms from the criminal investigators office. Available 24 hours to these agencies is a pencils, Vardeman might take finger prints, make polygraph tests, drawings and sketches and also do lab work.

In speaking of the duties and responsibilities of the criminal investigator on a day-to-day basis, Vardeman indicated that his primary concern is the preparation of a case.

First of all the case must be "screened," to be sure the case is strong enough for prosecution. This is done on an informal basis between the district attorney or the assistant D.A., the criminal investigator and the witness. "We must see how the witness fits into the scheme of things. If we get one on the stand and he gets lockjaw, we've wasted our time," Vardeman said.

Following the screening, collection of evidence begins. This is done by collecting offense reports and following leads." According to Vardeman all leads come from either law enforcement officers or informants.

In speaking of informants, persons not connected to law enforcement work in any way, Vardeman said that all information is given on a volunteer basis and that no one receives compensation for their information. This excludes the reward system offered by many companies. "I'm not running a stable of snitches," he said, adding also that he does not consider any anonymous information valid. "If the person can not give his name, well, I won't follow up on any anonymous phone calls," His office will, however, respect a person's wish to keep his name private.

"Also in preparing a case it is important that officers inform my office as soon as the crime occurs," Vardeman said, indicating that the criminal investigator works as closely as possible with the law enforcement agencies in both counties and encourages officers to contact his office as soon as possible.

The criminal investigator's duties sometime extend to out-of-state services. One recent case, in which Vardeman has been active, involved persons who were perpetrating a large-scale fraud ring. Allegedly, these persons passed illegal checks in many counties including Hardin and Jasper. The persons were finally located in Tennessee and are now in process of being returned to East Texas for trial.

Also under the responsibility of the criminal investigator is the insurance that the witness will be in court. A week or two before the scheduled trial date, subpoenas are served and contact is made with the witness. "We must know what the witness is willing to testify to in the courtroom," Vardeman said. Many times he is a witness himself, testifying before a grand jury.

The office of the criminal investigator involves a lot of paper and foot work. But according to Vardeman the job is challenging. "I've been looking for one guy for about eight years. He has some 20 different names and has been accused of 'ripping off' a number of East Texas citizens including some in Woodville. I'm still looking, but I know I'll get him before I die."

Vardeman feels that the judicial system in Tyler County can profit from good, efficient case investigation reports and more time in court. "The new speedy trial law will help, possibly, but we will have to wait and see the results," Vardeman said.

In summing up his job as criminal investigator, Vardeman said "I only hope that I can realize the extent of my capabilities. It doesn't matter who does the job as long as the offenders are apprehended and prosecuted. I'll always ask for help if I need it."

Criminal Investigator B.J. Vardeman

Look Here Each Week For Photos Of Each $20.00 Booster Winner

Enter Today

RULES:

TIME OUT

OFFSIDE

1- All entries must be in the Tyler County Booster mailbox or brought into the Booster Office by 4 p.m. Friday afternoon. Send to Box 248, Woodville, Texas or bring by Booster Office at 104 South Charlton in Woodville.

2- Entry can be made on entry blank on this page or fascimile of such drawn on a 3" x 5" card. All entries become the property of the Tyler County Booster.
ONLY ONE ENTRY PER PERSON PER WEEK WILL BE ACCEPTED

3- If a game is cancelled or rescheduled, that game will not be judged.

Warren Youngsters Win Contest

Todd Foxworth, a member of the Warren Middle School football team, won $20 in the BOOSTER football contest by having the closest estimate on the tie-breaker between Dallas and Detroit.

Carol Ann Greer, a student at Warren Elementary School, out-guessed everybody in the football contest, missing only one winner. Carol thanks her grandmother Mrs. Lindsey Evans for help on her winning entry.

Road Service
-Flats Fixed-
KMT 9220
"Gateway to Lake Sam Rayburn"
Hilltop Grocery and Gas
Dorothy & John Carty
corner Hwys 69 and 255
Colmesneil, Texas
● Groceries ● Picnic Supplies
● Fishing Tackle ● Bait
7 days/week
6 am to 10 pm 837-5365

NEW MF 30B TRACTOR/SCRAPER
increases landscaping capability with shorter turning radius
● Hydrostatic power steering and optional instant reverse transmission reduces fatigue and increases performance.
● Flotation tires front and rear
● Choose from fuel saving 42 or 45 h.p. gas or diesel engines
● Exclusive Ferguson 3 point hitch system
MF

NEW MF 20C TRACTOR/MOWER
cuts it in more ways than you expect
● Shorter turning radius
● Hydrostatic power steering
● Independent or live PTO
● 45 h.p. diesel or 42 h.p. gasoline engine
● 8 speed or manual shuttle transmission
MF

JO-BE EQUIPMENT
510 S. Magnolia - Woodville
Call 283-2541

COLLINS PAINT & DECORATING
Paint
Wall Covering
Carpet
Vinyl Flooring
DECORATOR ITEMS
JB
283-2012
1107 S MAGNOLIA

William's Gulf
formerly Village Gulf
301 W. Bluff 283-5023
7 am to 7 pm 7 days/week
open till 12 pm Friday
-full service-
Vinyl Tops - Cleaned and Waxed $5.00
Shop With Gulf And Save!
Cars Washed 7 days a Week
24 hr. Road Service Now Available
evenings call 429-3872
All Fine Gulf Products are Available!
Gulf

The **MAGNOLIA GROCERIES**
OUTDOOR HEADQUARTERS
New Hunting and Fishing Licenses Now Available!
New Supply of Remington Shells - just in time for Dove Season
WOODVILLE LAUNDRAMATS

MAKE YOUR MOVE TO MICHELIN, AND GET YOUR MONEY'S WORTH.
MICHELIN STEEL-BELTED RADIALS ARE PRICED RIGHT TO FIT YOUR BUDGET AND YOUR DRIVING NEEDS!
BIB THE MICHELIN MAN
ALSO CHECK OUR
● Wash
● Grease
● General Auto Service
HENSARLING AUTO SERVICE
102 Magnolia 283-2566

We support the Warren Warriors "Go Team"
Beat San Augustine!
DAVIS FOOD STORE
Warren, Texas

The best way to be sure you don't run out of money:
SAVE HERE
All Savings Compounded Daily
SOUTHLAND SAVINGS and LOAN ASSOCIATION
Home Owned-Home Operated
Woodville, Texas 75979

Some of the best bargains in quality sound can be found at a quality chain store, such as Radio Shack, whose Realistic receivers are well-received by music lovers looking for good dollar value in quality sound. Because there are thousands of Radio Shack stores which provide service for Realistic equipment across the country you are assured of superb service for your equipment.
Radio Shack DEALER
WORLDS LARGEST ELECTRONIC CHAIN
Dorothy Neitles-Owner
Jim Powers-Manager 283-5264
400 North Magnolia
Woodville, Texas

"Stop By After The Game..."
At the Woodville
Dairy Queen
283-2584 W. Bluff

Gas Economy Begins With a
TUNE • UP
Here's What We do
● Replace Plugs, Points & Condensor
● Check Timing and Dwell
● Check Carburator Mixture & Setting
● Clean Air Filter
● Complete Service on Emission Control System
$29.95
Wheel & Brake Service
ONE DAY SERVICE
WOODVILLE AUTO CLINIC
201 Hyde Woodville

More Gas Heat Per Dollar!
The super-efficient
LENNOX
Conservator
gas furnace.
Electronic Ignition and Heatsaver flue damper make this the most efficient gas furnace yet. Exclusive DURACURVE heat exchanger provides extra quiet, extra dependable operation. Built for lasting comfort. And LENNOX DURAGLASS II Prolongs Service Life.
Don't Settle for Less! Call for a free home estimate:
WATTSCO
"Energy Management Specialists"
AIR CONDITIONING & HEATING
109 E. Bluff Call 283-3098

Tyler County's Newest Corporate Citizen
Levingston
LEVINGSTON INDUSTRIAL PRODUCTS DIVISION
of Woodville
Salutes All Tyler County Football Teams

WOODVILLE LUMBER CO., INC.
Hwy. 190 East
We're Backing the WOODVILLE EAGLES
Great Teamwork by the Whole Team!
OUR PLAYER OF THE WEEK
The Eagles
"Go - Team - Go"
WE ARE BUYING PINE AND HARDWOOD SAW LOGS AND PULPWOOD
PH. 283-2574

*For Your Information
10:36
72°
*For your information. That's the whole idea behind our new alternating time and temperature display.
After all, time and temperature are two pieces of information needed by virtually everyone in the community, every day of the year.
And with each glance at this display, we hope it will remind you of the same accurate, thoughtful service you'll find as you step through our doors. Time, temperature, money. Three essentials that we need daily. And now you can get them all at one place!
CITIZENS STATE BANK FDIC
283-2561

We Support the Colmesneil Bulldogs!
OGDEN
CHEVROLET INC.
Authorized Dealer
CHEVROLET
WRECKER SERVICE
COMPLETE PAINT AND BODY SHOP
713 837-2244
COLMESNEIL, TEX
See the '78 Chevette today.

"If You Want To Reach Your GOAL... then KICK OFF with a Savings Account with Jasper Federal Savings and Loan and let our High Interest Rates Work For You"
JASPER FEDERAL FSLIC
SAVINGS AND LOAN ASSOCIATION
WOODVILLE BRANCH
Call 283-3716 1008 W. Bluff
Home Office: 271 E. Lamar Jasper

EDWARDS FUNERAL HOME
-Woodville-
says
"Every Tyler County Team Is A Winner"
"Go Teams Go!"

In Time for Christmas Shopping!
BIG STAR
FREE 300 EXTRA QUALITY STAMPS
when your Quality Stamp Card is filled! Check at the store for further details.
"Eagles- Consider yourselves the Victor as long as you Keep Up The Fight!"
GO TEAM!
BIG STAR
283-2212

CHECK THE WINNERS

name _____
address _____ phone _____

Colmesneil at High Island
Chester at Evadale
Woodville at Diboll
San Augustine at Warren
South Park at Jasper
Livingston at Bridge City
Silsbee at Hebert
Orangefield at Lumberton
Kirbyville at Hemphill
Newton at Corrigan-Camden
★Tiebreaker★
Give Score - Give Score
Dallas vs. New York Giants

Clip and bring this form to the BOOSTER office by 4 p.m. Friday, Nov. 4

Land Of Lakes Garden Club Meets

The Land of Lakes Garden Club held it's regular monthly meeting on Thursday, October 20th in the Greenhouse.

A "Show and Tell" program was presented by several Garden Club members who brought a favorite or unusual plant.

At the suggestion of Jean Riddle, president, the Garden Club members voted to sponsor a Christmas Decorating contest for Ivanhoe. Three prizes of $10 each will be given for the following categories: Best decorated yard; Best decorated house; Best decorated waterfront. Garden Club members are urging all Ivanhoe Residents and Weekenders to participate in this project.

The Garden Club will have a Christmas party at the regular monthly meeting in December. Names for exchange of gifts will be drawn at the November meeting. All members please, note: Be sure to attend the November meeting and get your names in the drawing.

Several ladies from the Garden Club have just completed quilting a beautiful quilt as a fund raising project. Donations of 50¢ each or 3 for $1.00 will be accepted. Drawing for the quilt will be on December 1st. Donations will be accepted by any member of the Garden Club or you may call Jean Riddle, president, at 283-3888 or Kathleen Rogers, secretary, at 283-5940.

Jean Riddle, hostess for the evening, served refreshments of coffee, orange juice and Yum-Yum cake. Kathleen Rogers was the lucky winner of the door prize, a beautiful potted plant furnished by the hostess.

Members attending the meeting were Verla Carpenter, Dixie Pierce, Joy Bevil, Aline Priest, Kathleen Rogers, Dolores and Vincent Messina and Jean and Tom Riddle.

Next monthly meeting will be on Thursday, November 17 at 6:00 p.m. All Ivanhoe Property Owners are invited to attend according to Secretary-Reporter, Rogers.

Tips On Buying Firewood

With winter weather just around the corner, homeowners will soon be making preparations for sitting by a glowing fireplace. But these dreams of a warm fire and a cozy fireplace may go up in smoke if the wrong type of wood is purchased.

Since firewood purchases are not covered by consumer protection laws, it is the responsibility of the buyer to shop and choose the right type of wood.

Price comparisons may be difficult since firewood may be sold by the standard cord, the face cord or the truck load.

A standard cord is 8 feet long, 4 feet wide and 4 feet high, or 128 cubic feet. On the other hand, a face cord measures 8 by 4 feet on the face of the stack, with the wood cut into smaller pieces. The face cord measures about two-thirds less than the standard cord.

The best way to compare prices is to calculate the cubic feet of wood. Measure the stack and multiply the length by the width and by the height.

Following this advice will also keep the unwary buyer from making a mistake out of what appears to be a bargain. Cubic feet measurements should also be used on truck loads of firewood.

Certain types of firewood also burn better than others. Hickory, white oak, red oak and pecan are excellent, long-burning woods with a high heat output. However, pine and cedar are softwoods that make excellent kindling but produce only short-burning fires.

A combination of softwood for kindling, hardwood for heat, and fruit or nut wood for aroma will make shopping around worthwhile.

Always choose dry, lightweight wood over green wood. Dried wood can give up to 20 percent more heat than moist, green wood.

Summer Sun Collection STONEWARE

This Week's Feature

Cup 79¢ each with $5.00 grocery purchase

Get This Complete Set

BONUS VALUE THIS WEEK

Covered Butter Dish $4.99

SAVE $1.00 No Purchase Necessary No Limit

OLD-FASHIONED HARVEST SALE

PRICES GOOD NOV. 2,3,4, 5,7,8, 1977

DOUBLE STAMPS TUESDAY with $2.50 purchase or more (excluding cigarettes.)

WE RESERVE THE RIGHT TO LIMIT QUANTITY OF ANY ARTICLE

DEL MONTE ROUND-UP

DEL MONTE GREEN CUT GREEN BEANS BEANS CUT OR FRENCH STYLE 3 16 oz. cans 88¢

DEL MONTE GOLDEN WHOLE KERNEL CORN CREAM OR WHOLE KERNAL 3 17 oz. cans 88¢

DEL MONTE GARDEN SWEET SWEET PEAS PEAS 3 16 oz. can 88¢

AJAX POWDERED DETERGENT giant size $1.19 15¢ off

BRAWNY TOWELS BIG ROLLS 59¢

DEL MONTE FRUIT COCKTAIL 2 17 oz. cans 88¢

DEL MONTE TOMATO CATSUP quart bott. 79¢

DEL MONTE SPINACH 3 leaf or chopped 16 oz. cans 88¢

DEL MONTE JUICE DRINKS Pineapple-Grapefruit-Orange 46 oz. can 49¢

MEAT DEPT.

USDA GRADE A FRYERS WHOLE LB. 39¢

Brookshire BACON slab sliced lb. $1.29

Oscar Mayer Weiners or FRANKS lb. $1.15

Brookshire Butter Basted TURKEYS lb. 77¢

SWIFT BUTTERBALL HEN TURKEYS LB. 79¢

ARMOUR GOLDEN STAR TURKEY BREAST LB. $1.59

SWIFT PREMIUM WHITE TURKEY ROAST 2 LB. $3.89

SWIFT PREMIUM MIXED TURKEY ROAST 2 LB. $3.29

BROOKSHRIE SLICED BACON LB. $1.39

NEUHOFF HARVEST HOT LINKS LB. 79¢

BROOKSHIRE CANNED HAMS (5 lb.-16.99) 3 LB. $5.39

RATH SMOKEY MAPLE BACON LB. $1.39

RATH REG. OR BEEF WEINERS 12 OZ. 69¢

RATH HICKORY SMOKED PORK LOINS LB. $1.89

RATH SUMMER SAUSAGE LB. $1.19

RUDY FARM SAUSAGE LINKS LB. $1.49

ARMOUR QUARTER POUNDER BEEF FRANKS LB. $1.49

ARMOUR STAR SMOKIES 12 OZ. $1.09

USDA GRADE A FRYER PARTS

DRUM-STICKS LB. 79¢

THIGHS LB. 89¢

WINGS LB. 59¢

BREAST LB. 99¢

BACKS & NECKS LB. 29¢

USDA CHOICE HEAVY BEEF SIRLOIN TIP STEAK LB. $1.89

USDA CHOICE HEAVY BEEF SIRLOIN TIP ROAST LB. $1.79

USDA CHOICE HEAVY BEEF SANDWICH STEAK LB. $1.99

ARMOUR WESTERNER BACON 12 OZ. PKG. 98¢

OSCAR MAYER HAM STEAKS LB. $3.59

OSCAR MAYER FRESH PORK LINKS LB. $1.79

OSCAR MAYER BACON LB. $1.19

OSCAR MAYER REG. OR BEEF BOLOGNA 12 OZ. $1.19

Miss County Fair Self Basting TURKEYS lb. 69¢

Brookshire Bros. Original Smoked TURKEYS lb. $1.29

STORE HOURS Monday thru Saturday 7:30 a.m. til 8 p.m.

Brookshire Bros. THE BEST FOR LESS NORTH CHARLTON WOODVILLE

KRAFT MIRACLE MARGARINE 6 STICK PKG. 59¢

HY-TOP ICE CREAM ½ gal. round ctn. asstd. 99¢

PILLSBURY BEST FLOUR 5 lb. bag plain or unbloa. 59¢

Dr Pepper 4 Quarts $1. plus bottle deposit

HY-TOP PURE CANE SUGAR 5 lb. bag limit one with $2.50 pur. or more 69¢

PRODUCE

CRISP ICEBERG LETTUCE 3 HEADS $1.00

FRESH CRISP CARROTS 2 LB. BAG 49¢

U.S. No. 1 Russet POTATOES 100 lb. sack $8.95

FRESH RAW PEANUTS 2 LB. BAG 99¢

CALIFORNIA RED GRAPES LB 49¢

YELLOW ONIONS LB 19¢

NEW CROP Delicious Washington Extra Fancy Red APPLES lb. 39¢

CALAVO AVOCADOS 4 for $1.

LARGE BELL PEPPERS 6 for $1.

BASKETS OF BUYS

Nabisco Premium CRACKERS lb. box 59¢

Pillsbury Country Style or Buttermilk BISCUITS 8 6 count cans 1.00

MILNOT SOYA MILK 13 oz. can 31¢

BORDENS HI-PRO MILK ½ gallon 79¢

BORDENS DIPS OR SOUR CREAM 8 oz. can 39¢

HY-TOP SWISS STYLE YOGURT asstd 4 8 oz. ctns $1.

NABISCO COCOANUT—CHOC. CHIP COOKIES 14 oz. 89¢

CYCLE DRY ALL VARIETIES DOG FOOD 5 lb. bag $1.37

BAKERS ANGEL FLAKE COCONUT 7 oz. bag 73¢

BAKERS CHOCOLATE FLAVORED CHIPS 12 oz. bag 89¢

HY-TOP GRAPE JELLY or JAM 18 oz. jar 75¢

HY-TOP WHITE RUBBING ALCOHOL pint bottle 33¢

HY-TOP BLACK PEPPER 4 oz. can 69¢

HY-TOP CAT LITTER 5 lb. bag 49¢

HY-TOP FABRIC SOFTENER PKG. 20 SHEETS 89¢

HY-TOP SLICES OR HALVES PEACHES NO 2½ cans 55¢

FIRESIDE COOKIES 24 OZ. 79¢

HY-TOP MACARONI & CHEESE DINNERS 4 7¼ oz. pkg. $1.00

OLD TIME BUYS!

HY-TOP FRESH BUTTERMILK ½ gal cr 69¢

HY-TOP EVAPORATED MILK Tall Cans 33¢

HY-TOP READY TO BAKE CINNAMON ROLLS 9½ oz. can 59¢

HY-TOP DELICIOUS APPLE JUICE 64 oz. bottle $1.29

REYNOLDS HEAVY DUTY BROILING FOIL 14" x 20' roll 55¢

LADY SCOTT BATHROOM TISSUE 2 roll pkg. 49¢

DISHWASHING LIQUID AJAX 22 oz. BOTTLE 12¢ off label 79¢

FROZEN FOOD

TOTINO' PIZZAS Cheese Hamburger Sausage Pepperoni 15 oz. size 89¢

CARNATION FRENCH FRIES 5 lb. bag $1.99

HY-TOP DESSERT WHIP TOPPING 13 oz. pkg 99¢

BANQUET MEAT PIES Chicken Beef Turkey 3/$1.00

MRS. PAULS FISH STICKS 14 oz. pkg. $1.49

Pepto-Bismol FOR UPSET STOMACH 4 oz. BTL ONLY 79¢

COUPON REDEEM THIS COUPON FOR 50 EXTRA S&H GREEN STAMPS With Purchase of 10 lbs. or More Excludes Cigarettes Coupon Expires Nov. 8, 1977 BROOKSHIRE BROS.

COUPON REDEEM THIS COUPON FOR 50 FREE S&H GREEN STAMPS WITH PURCHASE OF 10 pkg. General Mills Cereals Coupon Expires Nov. 8, 1977 BROOKSHIRE BROS.

Select Oysters Carefully

If you buy oysters from door to door peddlers, friends or at dockside, you may be putting your health in jeopardy.

"Oysters can carry diseases such as hepatitis and typhoid fever," says Nell B. Travis, director, Shellfish Sanitation Control Division of the Texas Department of Health. "The best way to get quality shellfish is to buy oysters that have been taken from approved waters and certified by the state."

The certification number of oysters can be quickly found stamped in the metal on the wall of gallon cans. On smaller containers, such as jars, the certification number is printed on the lid.

The Department's certification program includes inspecting oyster growing waters to be sure that they produce safe, edible shellfish, and a continuing processing plant inspection program to assure sanitary processing and packaging. The state program conforms to the National Shellfish Sanitation Program sponsored by the federal Food and Drug Administration.

There are good reasons for the controls over oysters, clams and mussels. "Shellfish, which have a lifespan of two to four years or longer, get their food from the waters they live in," said Travis. "A shellfish pumps the water through itself and filters out what is in the water. In so doing, the shellfish keeps in its body whatever is in the water and this could be something harmful such as mercury, or insecticides, or disease-causing organisms."

Because of this, the waters where oysters grow are inspected by the Department of Health and laboratory analyses made. It is a big undertaking since Texas has more than a million and a half acres of estuarine waters which are surveyed and classified. Almost 80 percent of these waters are open for oyster harvesting.

The Department has 430 sampling locations along the coast where the waters are tested for bacteria, and 160 of these are in Galveston Bay where about 80 percent of the state's oysters are harvested in a normal year. Some of the testing is for such things as heavy metals, radioactivity and pesticides. Once each year the Department publishes a map showing the approved safe shellfishing areas.

Just as important as safe shellfishing areas are safe processing plants. Each processing plant must meet state standards and is inspected at least once a month.

Shellfish are packed whole and alive and are often eaten raw or only partially cooked. Disease carrying germs can be introduced into the meats while they are being shucked from the shells if the process isn't done under sanitary conditions," said Travis.

Travis warned those who buy oysters to avoid "bootleg" shellfish. Bootleg shellfish are those which do not carry the state's certification numbers.

"Normally, such products are sold in glass mayonnaise type jars with no seal or identification as to who packed them," he said. "Such operations don't have the proper sanitary facilities to process shellfish, and there is also the possibility that there is shellfish may have come from polluted waters. You really aren't going to save any money if you get sick from the bootleg oysters and have to go see a doctor."

There is a popular misconception that oysters are unsafe to eat except during the months that have an "R" in their name. "This is untrue because oysters, properly harvested and prepared, can be eaten safely during any month," Travis said. "The reason for their decline in use during May through August, the only months with no "R" in them, is that these are the months oysters spawn or reproduce."

In 1925, a system of shellfish sanitation control was developed and is known today as the National Shellfish Sanitation Program, administered by the Federal Food and Drug Administration.

Texas has been operating under a program conforming to the National Shellfish Sanitation Program since 1927, and in 1965 the legislature passed the Texas Shellfish Sanitation Law, adopted the "mechanisms" of the national program.

Chit Chat at the Woodville Convalescent Center

By ERNESTINE FAIRCLOTH

Jessie Gilchrist, 72, has been selected our "Resident of the Week" !!!! She was born in Kirbyville, Texas on April 3, 1905. She is the daughter of the late David and Jane Jones, and was raised with five sisters and eight brothers. On April 9, 1925, she was married to Carl Gilchrist. She and Carl raised three children two of which are still living. They are: Mrs. L.C. McGovney of Woodville and Mrs. James Burt of Buna, Texas. She also has six grandsons and two granddaughters. Her hobby was making quilts. She won a first place ribbon, two years ago, at the Home Demonstration District Meet, with a quilt she had made. Jessie came into our home on April 24, 1975. She enjoys our parties, singing groups and church services. Congratulations Jessie Gilchrist for being selected our "Resident of the Week" !!!!

Woodville Convalescent Center was invaded by little ghost and goblins Monday night, as all the little creatures came trick or treating at our home. As they strolled up the sidewalk they were welcomed by Judy, our friendly ghost! The poor little fellers didn't know whether to run or wait for their candy. I have to admit myself, that big ole ghost floating across the porch was really a horrible sight! After the little creatures found out that the ghost was really a friendly one, they decided to stay, (just long enough to get their candy) then off they'd go. The Carl Dickens Quartet was also here to sing for our residents. Then the residents enjoyed refreshments and had a great time trying to guess who was who, as some of our employees also came dressed as goblins!

We would like to thank the Melody Makers from the First Baptist Church of Woodville for making robes for our new singing group, called the "Joyful Noise". Our group will make their first performance at the Holiday Pines birthday party next Tuesday.

We would also like to thank Mrs. Lloyd Pistole for letting our craft class use her sewing machine. The class will hold their next meeting Wednesday at 1:30 p.m.

Wana Whitson from the library, will be here at 2 p.m. Friday, to bring books for our resident's pleasure. Thanks Wana, for bringing our residents this enjoyment.

Church services for the week will be held at 10 a.m. Friday, and at 9:30 a.m. and 2 p.m. on Sunday. Our doors are always open, so feel free to come out and join us!!!

Sometime, the desire to run out the door and ring it all is overpowering when we are confronted with "the mess of an afternoon" table.

Sometimes, might let us see that our lives are quite a mess too. In fact things seem such a jumble that our reaction to this fumble, is acknowledged as "What a mess".

Well, of course, the only thing to do will be to begin to untangle them to the sink, put them in hot water, and wash them with a good cleansing agent until they shine.

Now, friends, perhaps, is what to do with a messed up life. We invite you to seek an answer in church this week. You have one to find there the Power who will help you with your problems, a power who cares immeasurably for your soul.

"Marvel not, all sweet souls, that I say that you must be born again." (John 3:7.

"And the God of Shiloh be unto thy strength, even the God that hath chosen Jerusalem." Isaiah 16:16.

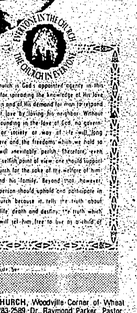

The Church is God's appointed agency in this world for spreading the knowledge of the love, for men and all his demand for man to respond to that love by loving his neighbor. Without this preaching of the love of God, no amount of money or society or any other thing, long persuasive and the freedoms which we hold so dear would be spreading across the nations, with their guardian point of view one should support the Church for the sake of the welfare of mankind and his family. Beyond that, however, every person should spread our messages to the church because it tells the truth about man's life death and destiny. The truth which alone will set him free to be in search of God.

Columbia Ser.

OBITUARY

Ceaser Battise

LIVINGSTON--Funeral services for Mr. Ceaser Battise, 64, of Livingston, were held Wednesday, November 2, 1977 at 3:00 p.m. at Indian Village Presbyterian church with Rev. Byron Price officiating. Burial followed in the Indian Village Cemetery.

Mr. Battise died Tuesday, November 1, 1977 at 12:05 a.m. in Tyler County Hospital after suffering a heart attack at his home in Indian Village. He was a native and lifelong resident of the Village and was employed by Champion Building Products in Camden. He was also a member of the Presbyterian Church.

Survivors include: his wife, Mrs. Ivey Battise of Indian Village; one son, Donnes Battise of Indian Village; two daughters, Naomi Battise and Ethelyn Sylestine both of the Village; and four grandchildren.

Pallbearers were Nelson Celestine, Lowell Sylestine, Gordon Sylestine, Sidney Poncho, James Battise, McCardell Poncho, Marcell Poncho and Joe John.

Onia J. Tupin

WOODVILLE--Funeral services for Mrs. Onia J. Tupin, 58, of Woodville were held Wednesday, November 2, 1977 at 11:00 a.m. at Edwards Funeral Home Chapel with Rev. B.C. Tillery officiating. Burial followed in the Franks Branch Cemetery.

Mrs. Tupin died Monday, October 31, 1977 in the Tyler County Hospital after an illness. She was native of Beaumont Texas and had made her home in Woodville for the past six years. She was a member of the Pentecostal Church.

Survivors include her husband, Mr. E.J. Tupin of Woodville; one daughter, Eva Ann Whittington of Woodville; two brothers, Lee Mears and Bee Mears, both of Houston; and seven grandchildren.

Nealie Walkins Dyson

ROCKLAND--Graveside services for Mrs. Nealie Walkins Dyson, 83, of Rockland, were held Saturday, October 29, 1977 at 3:00 p.m. at the Rockland Cemetery with Rev. Kenn Freeland officiating. Edwards Funeral Home was in charge of the arrangements.

Mrs. Dyson died Thursday, October 27, 1977 at 12:30 p.m. in Woodville, Convalescent Center after a short illness. She was a native and life long resident of Tyler County.

Survivors include: her husband, H.A. Dyson; two sons, Jack and Albert Blake, both of Houston; five daughters, Gertie Mae Penn, Helen Heimes and Alma Mae Blake all of Dayton, Lucille Lamb of Cleveland, Willie Maude Windham of Hitchcock; 14 grandchildren and nine great grandchildren.

Pallbearers were Jimmy Lamb, Gerald Lamb, Butch Windham, Johnnie Barnhart, Gerry Newberry, Donald Kemmerling, Melvin West and Donny Gable.

Dagma Lee Hickman

CHESTER--Funeral services for Mrs. Dagma Lee Hickman, 56, of Chester were held Saturday, October 29, 1977 at 11:00 a.m. at Edwards Funeral Home Chapel with Rev. Lewis Harkey and Rev. Steve Benthall officiating. Burial was held in the Mt. Zion Cemetery.

Mrs. Hickman died Thursday, October 27, 1977 at 10:30 a.m. in Lufkin Memorial Hospital after a short illness. She was a native and life long resident of Chester. She was a member of the Baptist Church.

Survivors include; her husband, Willie Cecil Hickman of Chester; two sons, Billy Mac Hickman and Randy Lee Hickman both of Chester; one daughter, Mrs. Wanda Sue Odgen of Chester; one brother, Woodrow McQueen of Bayton; her mother, Mrs. Anna Lee McQueen; and four grandchildren.

Pallbearers were Jerry McQueen, Leon McQueen, Aubrey McQueen, Talmadge McQueen, Leo Hechler and Jimmy Parks.

FAIRVIEW BAPTIST CHURCH Woodville. Billy Hudson, Pastor. Sunday School 9:45 a.m.; Worship 11:00 a.m., Church Training 6:00 p.m.; Thursday GA's and Actions 4:00 p.m.

BEECH CREEK BAPTIST. E.C. Holland, pastor. Sunday School 10 a.m.; morning worship 11:00 a.m. Evening worship 7:00 p.m.

TRUE VINE BAPTIST CHURCH, 1 mile East of Doucette. Sunday school 9:45 a.m. Worship 11 a.m. Lord's Supper Sunday 6:30 p.m. Monday Mission 4 p.m. Tuesday YWOA 6:30 p.m. Wednesday Prayer Meeting Teachers 7 p.m.

BETHANY BAPTIST CHURCH: Colmesneil Texas Jack A. Butler Pastor. Sunday School 10 a.m. Morning worship 11 a.m. Evening worship 6 p.m. Wednesday Prayer service at 6:30 p.m.

ROCKY SPRINGS BAPTIST CHURCH, Dennis (Dale) Carter Pastor. Sunday School 10 a.m.; Morning worship 11 a.m. Training Union 6 p.m. Evening worship 7 p.m. Wednesday Prayer Meeting 7:30 p.m. Singing 1st Saturday night of each month. 4th Saturday of each month is Youth Night.

FIRST BAPTIST CHURCH, Warren. Kenneth Cauthen Pastor. Sunday School 9:45 a.m.; Morning Worship 11 a.m. Church training 6 p.m. Evening worship 7 p.m.

NEW SHILOH BAPTIST CHURCH West of Woodville, Maelord Lawson--Pastor. Sunday School 9:45 a.m. Morning worship 11 a.m.; Evening worship 6:30 p.m.

ROCKLAND BAPTIST CHURCH, Rev. Ken Freeland, pastor. J.B. Mass, Music director. Sunday School 10:00 a.m.; Worship Services 11:00 a.m.; Evening worship 6:00 p.m.; Midweek Prayer Services Wednesday 7 p.m.; Baptist Men meet every 1st Thursday at 7:00 p.m.

PLEASANT VALLEY BAPTIST CHURCH: C.S. Read pastor. Song Service 10:30 a.m., Morning worship 11:15 a.m. 1st, 3rd and 5th Sunday. Dinner on Grounds 5th Sunday. H. Gallaway music director.

FIRST SHILOH CHURCH: Services every 1st, 3rd and 5th Sunday in month. Bro. Ernest Martin Pastor. Services begin at 10:45 a.m. promptly. Mid week prayer service Wednesday 7 p.m. Everyone welcome.

KATY BAPTIST CHURCH, Colmesneil Sunday school 10 a.m. Worship Service 11 a.m. Evening worship 6:00 p.m. Wednesday Prayer meeting 7:30 p.m. Charles Bonner, Pastor.

CALVARY BAPTIST CHURCH: Rev. Jimmy Dean, Pastor. Sunday School 9:45 a.m.; Morning Worship 11 a.m.; Training Union 6 p.m.; Evening service 7 p.m. Wednesday Prayer Meeting 7 p.m.

FIRST BAPTIST CHURCH of Hillister, Henry Shettles, pastor. Sunday School 9:45 a.m.; Morning Worship 11 a.m.; Training Union 6:00 p.m.; Evening Worship 7:00 p.m.; Wednesday Prayer Meeting 7:00 p.m.

EBENEZER BAPTIST CHURCH, Sunday School 10 a.m.; Worship 11:00 a.m.; Evening Worship 6:00 p.m.; Wednesday evening worship 7:00 p.m. Pastor, Lloyd Mahaffey.

NEW HOPE BAPTIST CHURCH: 5 miles east of Warren, off F.M. 1943 in New Hope Community. Wayne Spankhanks, pastor. 11 a.m. worship Sunday.

PLEASANT HILL BAPTIST CHURCH of Spurger. Pastor, Rev. Carl Redman. Sunday School 9:45 a.m.; Morning worship 11 a.m.; Evening worship 6 p.m.

WOODVILLE MISSIONARY BAPTIST CHURCH: Leroy Smith, Pastor. Sunday School 10 a.m.; Morning worship 11 a.m.; Bible study 6 p.m.; Evening Worship 7 p.m.; Wednesday prayer meeting 7 p.m.

MIDWAY MISSIONARY BAPTIST CHURCH: FM 1943, 10 miles east of Warren 6 miles West of Fred. Bro. Raybum Pickering, Pastor. Sunday School 9:45 a.m. Morning worship 10:45 a.m.; Training service 5:30 p.m.; Evening worship 6:30 p.m.; Wednesday Prayer Meeting 7 p.m.

CANEY CREEK BAPTIST CHURCH, Chester. G.M. Standley, pastor. Sunday School 10 a.m.; Morning worship 11 a.m.; Church Training 6 p.m.; Evening worship 7 p.m.; Wednesday services 7 p.m.

MT. CARMEL BAPTIST CHURCH, Jack Lewellen, Pastor. Sunday School 9:45 a.m.; Morning Worship 11 a.m.; Training Union 6:00 p.m.; Evening Worship 7:00 p.m.; Wednesday Prayer Meeting 7:00 p.m.

CHESTER BAPTIST CHURCH, Chester. Pastor, Barney Bryant. Sunday School 9:45 a.m.; Worship hour 10:45 a.m.; Training Union 6 p.m.; and evening worship 6:45 p.m.; Church activity groups meet every Monday after school.

FIRST BAPTIST CHURCH OF COLMESNEIL, Sunday school 10 a.m.; Worship Service 11 a.m.; Church Training 6 p.m.; Evening worship 7 p.m.; Wednesday WMU 6 p.m.; Prayer Meeting 7 p.m. Pastor, Ron Wallling.

ENON BAPTIST CHURCH, 4 miles east of Chester on Hwy. 1745. Larry Trest, pastor. Sunday School 9:45 a.m.; Morning worship 11 a.m.; Training Union and Bible study 6 p.m.; Evening worship 7 p.m. Everyone is welcome.

BETHEL BAPTIST CHURCH, Warren John Spankhanks pastor. Sunday School 9:45 a.m.; Worship service 11 a.m.; Youth Choir 5:15 p.m.; Training Union 6 p.m.; Evening Worship 7 p.m.; Adult Choir 8:15 p.m.; Wednesday WMU/RA's & GA's 6:30 p.m.

FIRST BAPTIST CHURCH of Spurger, Ennis Kirkland pastor. Sunday School 9:45 a.m.; Morning worship 11 a.m.; Evening service 7 p.m.; Midweek worship on Wednesday 7:30 p.m.

FIRST BAPTIST CHURCH of Doucette, Rev. Jack Mihyard. Sunday School 9:45 a.m.; Morning worship 11 a.m.; Training Union 6 p.m.; Evening worship 7 p.m.; Wednesday Prayer meeting 7 p.m.

HARMONY BAPTIST CHURCH: Billy Cole, Pastor. Sunday School 10 a.m.; Worship Service 11 a.m.; Evening Worship 6 p.m.; Wednesday Services 7 p.m.

CATHOLIC

OUR LADY OF THE PINES CATHOLIC CHURCH Rev. Earl Mudd, Pastor, 1623 Pine St. Hwy. 287 Sunday Mass 8:30 a.m.; Monday Communion 7:30 a.m.; Tuesday Mass 6:30 p.m.; Wednesday thru Friday mass 7:30 a.m.

CHRISTIAN CHURCH

FIRST CHRISTIAN CHURCH (Disciples of Christ), Clyde Bennet, Minister, 109 N. Charlton, Church School 9:45 a.m.; Worship 10:45 a.m. other meetings as announced.

CHURCH OF CHRIST

WOODVILLE CHURCH OF CHRIST: Hwy. 190 west. Sunday School 10 a.m.; Morning Worship 11 a.m.; Evening Worship 6 p.m.; Wednesday Bible study and worship 7 p.m.; Everyone is welcome.

WARREN CHURCH OF CHRIST-FM 1943 East. Sunday Bible class 9:00 a.m.; Morning Service 10 a.m.; Evening Service 5:00 p.m.; Wed. Bible Class, 7:30 p.m.; Ron Broussard Sr. Minister 547-3109.

APOSTOLIC

APOSTOLIC TABERNACLE, 7th United Pentecostal Church, Rev. Nathan E. Dupree, Pastor. Sunday school 10 a.m.; Evening services 7:30 p.m. Wednesday Bible Study 7:30 p.m.

LUTHERAN

ST. PAUL'S LUTHERAN CHURCH: Serving Tyler, Jasper and Sabine Counties. Meets at First Presbyterian Church building, 740 W. Verna Jasper, each Sunday. Church begins at 10:15 a.m.; Sunday School 11:15 a.m.; Rev. W.E. Meyer, pastor.

NON-DENOMINATIONAL

ROCKLAND REVIVAL CENTER, Rockland, Texas. Rev. Kimbly L. Cowart, Pastor. Services: Thursday night 7:30 p.m.; Sunday morning worship 10 a.m.

HAMPTON FULL GOSPEL CHURCH: Rev. James T. Loving, pastor. Services: Sunday School at 10 a.m.; Morning worship 11 a.m.; Sunday Night 7:30 p.m.; Thursday night 7:30, 2 miles west of Chester on Hwy. 287.

WOODVILLE MISSIONARY BAPTIST CHURCH: Leroy Smith, Pastor; Sunday School 10 a.m.; Morning worship 11 a.m.; Bible study 6 p.m.; Evening Worship 7 p.m.; Wednesday prayer meeting 7 p.m.

FIRST BAPTIST CHURCH, Woodville. Corner of Wheat and Charlton; Ph.-283-2589. Dr. Raymond Parker, Pastor. Sunday School 9:45 a.m.; Worship Services 10:50 a.m. and 7 p.m.; Sr. High/College & Jr. High Choirs at 4:30; 4 years-6th grade Children's Choir Sunday at 4:30; Adult Choir Wed. 7:45 p.m.; Melody Makers Tues. 10 a.m. Prayer Meeting and Bible Study 7:00 on Wednesday.

COBB MILL ROAD BAPTIST CHURCH. Woodville W.C. Haynes, Pastor. Sunday School 10 a.m.; Morning Worship 11 a.m.; Training Union 6 p.m.; Evening worship 7 p.m.; Wednesday GA's 6 p.m.; Prayer Meeting 7:30 p.m.

HEBRON BAPTIST CHURCH: FM Road 2827-5 Miles South of Warren on US 69-7 Miles West on FM 2827. Sunday School; 9:30 a.m.; Worship Service, 11:00 a.m.; Evening Service 6:30 p.m.; Pastor Henry Davis.

SUNSET MISSIONARY BAPTIST CHURCH: Located FM 1943- Warren; Pastor M.O. Frederick. Services Every Sunday 10:30 a.m.

EPISCOPAL

ST. PAUL'S EPISCOPAL CHURCH: Hwy. 190. Sunday services 8:30 a.m.; 1st and 3rd Morning; Morning Prayer, 2nd and 4th Holy Communion. Further information call 283-2544.

METHODIST

SPURGER UNITED METHODIST: Pastor, Eric Williams. Sunday School 9:45 a.m.; Morning Worship 11 a.m.; Evening worship 7:30 p.m.

WOODVILLE UNITED METHODIST CHURCH: Bulord Finley, pastor. Sunday School 9:45 a.m.; Morning Worship 10:50 a.m.; UMYF meeting 5:30 p.m.; Evening worship 7 p.m.

CHESTER MOUNT HOPE UNITED METHODIST CHURCH, Chester. Rev. Jesse Adams, pastor. Worship service 11 a.m.; Evening worship 6 p.m.; Church school 10 a.m.; Bible Study 7 p.m.; (each Wednesday-Mt. Hope Service 11 a.m.) (Fourth Sunday).

WARREN UNITED METHODIST CHURCH, Rev. Richard Burnham Minister Sunday School 10 a.m.; Morning Worship 11:00 a.m.

CHURCH OF JESUS CHRIST OF LATTER DAY SAINTS

CHURCH OF JESUS CHRIST OF LATTER DAY SAINTS, Woodville. Priesthood 9 a.m.; Sunday school 10:30 a.m.; Sacrament meet 5:30 p.m.; presented by Noah Lee Crosby.

PENTECOSTAL

PENTECOSTAL-HAMPTON HILL, 1 mile west of Chester. James Troy Loving, pastor. Services: Saturday 7:30 p.m.; and Sunday; Sunday School 10 a.m.; Morning Worship 11 a.m.; and Evening Worship 7:30 p.m.

WARREN UNITED PENTECOSTAL CHURCH: Sunday school 10 a.m.; Sunday night Evangelistic Service 7:30 p.m.; Wednesday night services, 7:30 p.m.; Pastor Vernon W. Odom.

ASSEMBLY OF GOD

HILLISTER ASSEMBLY OF GOD CHURCH: Rev. O.K. Martin, pastor. Sunday School 10 a.m.; Worship service 11 a.m.; Young People's service 6 p.m.; Evening Worship 6:30 p.m.; Thursday Bible Study 7 p.m.

SHADY GROVE ASSEMBLY OF GOD CHURCH: West of Woodville, Sister Lela Brown, Pastor; Sunday School 10 a.m. Evening worship 6:30 p.m.; Wednesday service for youth 7 p.m.

ASSEMBLY OF GOD, R.C. Tillery, Pastor. Sunday School 9:45 a.m.; Worship service 11 a.m.; Evening worship 7 p.m.; Wednesday Bible Study 7 p.m.

OAK GROVE ASSEMBLY OF GOD CHURCH: Sunday Service: Sunday School 9:45 a.m.; Morning Worship 11 a.m.; CA's at 6:00 p.m.; Evening Service 7:00 p.m.; WMC's 10:00 a.m.; Tuesday, Mid-week Service Wednesday 7:00 p.m. Located on Hwy. 92 between Fred & Spurger 429-5050.

TRINITY ASSEMBLY OF GOD CHURCH, 215 W. Holly, Rev. A.A. Calloway, pastor. Sunday School 9:45 a.m. Sunday morning worship service 11 a.m. Sunday evening services CA's Men's Fellowship; Ladies Study Hour & Children's Church 6 p.m. Evangelistic service 7 p.m. Midweek services Wednesday 7 p.m. Royal Ranger, Missionettes and Prim's meeting 1st & 3rd Wednesday night of each month. Ladies WM meeting every Thursday 10 a.m.

ADVENTIST

SEVENTH DAY ADVENTIST CHURCH: Farm road 1943 halfway between Warren and Fred. Services, Saturday (9:30 a.m. Sabbath School-Church service 11 a.m.; Wed. night Prayer Meeting 7:30 p.m.) Head Elder Bill Busby 547-3120.

J.B. Best & Co.
Clothing and Shoes for the Family

The Tyler County BOOSTER

Davis Food Market
547-3339 Warren

Woodville Convalescent Center
283-2555 102 N. Beach

Ogden Chevrolet
Colmesneil 837-2244

McClure Furniture
283-2519 Woodville

Southeast Texas Savings & Loan

CITIZENS STATE BANK
P. O. BOX 1061 WOODVILLE, TEXAS 75979

Jarrott's Pharmacy
205 S. Magnolia 283-2550

North South West
Magnolia Drive-In Grocery

Jack Lane Ford
Jack Lane-Pres. 283-2526
104 Pine St. Res. Ph. 283-2716

Brookshire Bros.
Woodville

Woodville Inn
"Woodville's Finest"
Noon Buffet Daily Everyone Welcome

A & M Motor Co., Inc.
283-2534 Woodville

Harrington Electric & Plumbing Service
Colmesneil

Bookkeeping - Tax Service
Bill Busby 547-3120

Unity

"Behold, how good and how pleasant it is for brethren to dwell together in unity" (Psalms 133:1). Some things are good but not pleasant: This is true of some foods. Correction of sins is good but not pleasant (Heo. 12:11). Many things may be pleasant that are not good. Sin has its pleasures (Heb. 11:25) but its end is death (Rom. 6:23). In contrast to these UNITY is both good and pleasant.

Men may be united on most anything. Unity in belief does not guarantee that men are acceptable to God. In fact some are united in denying the existence of God.

There is a kind of unity that is pleasing to God: "...Endeavoring to keep the unity of the Spirit in the bond of peace" (Eph. 4:3). What is the "...unity of the Spirit...?" It is unity based upon the Spirit's revelation (John 16:13; Eph. 3:11ff), which is the Bible.

Is this unity important? "Neither pray I for these alone, but for them also which shall believe on me through their word; that they all may be one; as thou, Father, art in mile, and I in thee, that they also may be one in us: that the world may believe that thou hast sent me" (John 17:20,21). Jesus prayed for unity, therefore, it is important. Too, since unity is good and pleasant (Ps. 133:1) it is certainly to be desired. It is even commanded in I Cor. 1:10.

Let us note the Holy Spirit's platform for unity. 1) One body, which is the church (Eph. 4:4; Eph. 1:22,23). Religious division, resulting in many churches, is not pleasing to the Lord. The Lord established and maintains one church (Matt. 16:18; Eph. 4:4-16). 2) One Spirit, which is the Holy Spirit, a Divine being (Acts 5:1-4; Eph. 4:4). 3) One hope which is laid up in heaven for God's children (Eph. 4:4; I Pet. 1:3-5). 4) One Lord (ruler) who is Jesus the Christ (Eph. 4:5; Acts 2:36). 5) One faith (thing believed, Jude 3) (Eph. 4:5). People speak of various faiths. The New Testament knows only one faith. It produces ILL action (unity) in those who follow it (Phil. 3:16,17). 6) One baptism—immersion in water for the remission of sins (Eph. 4:5; Acts 2:38; Col. 2:12). Thus Holy Spirit baptism is ruled out. 7) One God the Father, (Eph. 4:6). When men build on these foundations they will be united. You might as well teach that there are many Gods as that there are many faiths, etc. The same Bible teaches there is only one of each. When men believe the same things, they do the same things. The Bible unifies, creeds of men divide.

Send your Bible questions to Glenn Melton, 306 N. Beach Woodville, Tx. 75979, ph. 283-5402.

CHURCH OF CHRIST

SERVICES
Bible Study 9:45 a.m.
Worship 10:30 a.m & 6 p.m.
604 Pine St. 283-5402 Woodville

Ramblin' Round Rockland

By ALOHA FREELAND

Hello again from Rockland, and the surrounding community. This has been a rather unhappy week for our area as we are saddened at the passing of two of our beloved neighbors, Mrs. Nealie Dyson and Mr. Ernest Denman. Nealie Dyson passed away last Thursday after an extended illness and was laid to rest in the Rockland Cemetery on Saturday, after an impressive graveside service. Music for the service was provided by a group from the Rockland Baptist Church and Brother Kenn Freeland officiated.

Ernest Denman passed away suddenly at his home on Sunday. Services were at the Gibson Funeral Home in Lufkin with Bro. Kenn Freeland officiating. Burial was at the Hillcrest Cemetery in Lufkin. To both of these families, we extend our sincere sympathy and our prayers are with them during this time of sadness.

Among those from out of town attending the funeral of Nealie Dyson on Saturday were Mr. and Mrs. Elmer Ward of Liberty, Mr. and Mrs. Jack McFarland of Lufkin, Mr. and Mrs. Dee Skinner of Zavalla, Mr. and Mrs. Clyde Dyson of Dam B and Mr. Melvin Kyle of Texas City.

Last Sunday was High Attendance Sunday at the Baptist Churches in our area. To date we have had only word from Rockland Baptist who were pleased with an attendance of 39, a record for the past year for Sunday School. There were many special "Amens" and the services were excellent.

The Revival Center reported fine services and a wonderful message from Bro. Harland. They have expressed that they are still missing Sister Buckley in their services and pray that she is well on the road to recovery. Those from the Revival Center reporting week-end guests were Mr. and Mrs. E.D. Stanford and Mr. and Mrs. W.H. Mitcham whose visitors were their son and wife, Mr. and Mrs. Johnny Mitcham.

Ralph Dean accompanied by Mr. and Mrs. W.E. Daniels of Colmesneil enjoyed a short vacation last week when they visited with Mr. and Mrs. Pervis Daniels in Brazoria. While there, they enjoyed fishing in the Bazos and San Bernard Rivers and a good catch of flounders, golden croakers, and salt water catfish. Willie also caught a large turtle!

Among the week-end visitors with Ralph and Wayne Dean were Mr. and Mrs. Larry Dean and family and John Tolbert of Lumberton, Jack Dean and son Bret of Spring and Jason Dean of Doucette.

DeWayne Ling of Doucette was a Sunday afternoon visitor with Charlie Weeks.

Happy birthday to Eunice Henderson on the 3rd; L.D. Brooks, Barbara Dykes, John Ross, and Carl May on the 5th; Lenner Watkins on the 9th; Greg Cowart on the 10th; and Jess Widner on the 17th.

Guess this is about all from Rockland for this week. You won't be hearing from us next week as we need to be out of town on a small errand of mercy, but don't forget to look for us in two weeks. See you then. In the mean time, Vava con Dios!

SAVE WHERE YOUR MONEY

REALLY ADDS UP!

5.25% Regular Passbook Account Equals 5.39% Annually Compounded Daily

Interest Paid From Date Of Deposit To Date Of Withdrawal.

We're Home Owned and Home Operated.

LOCATED DOWNTOWN WOODVILLE

OPEN:
MONDAY THRU THURSDAY 9 a.m. to 3:30 p.m.
FRIDAY 9 a.m. to 5:30 p.m. Closed on Saturday

SAVINGS CERTIFICATES

Annual Yield	Rate	
8.06%	7.75%	$1,000 on 8 year certificates
7.79%	7.50%	$1,000 on 4 year certificates
6.98%	6.75%	$1,000 on 2½ year certificates
6.72%	6.50%	$1,000 on 1 year certificate
5.39%	5.25%	Passbook Account $5 Dividends Paid from date of deposit to date of withdrawal

A Substantial Interest Penalty Is Required For Early Withdrawal From Certificate Accounts

SOUTHEAST TEXAS SAVINGS and Loan Association
Woodville
P.O. Box 936 Woodville, Texas 75979
Member of: Federal Savings & Loan Insurance Corporation, Federal Home Loan Bank System, United States Savings & Loan League, Texas Savings & Loan League. Supervised by: Texas State Savings & Loan Department, Federal Home Loan Bank Board
FEDERAL HOME LOAN BANK BOARD FSLIC SYSTEM
Serving All of Southeast Texas

BUSINESS & TRADE DIRECTORY

ROBERT BULLOCK
Remodeling, Painting, Roofing, Electrical, House Leveling
547-2663

Old Antique Clocks Repaired
Call 246-3297
Kountze, Texas

Mr. Fix-It
Small Jobs Leaky Faucets, Light Switches Minor Wiring, Other Work
283-5210

CUSTOM KILLING & PROCESSING
JOHN R. BARNES & SON
CHESTER, TEXAS
969-2267

Prance Carpet Installation
"20 Years Experience"
All Installation Guaranteed
"Don't Take A Chance - Call Prance" 429-3318

TURNER'S RADIATOR SERVICE
"Cooling Systems Specialists"
• STATE INSPECTION •
Remove-Clean Repair-Recore For The Best Call
283-3777
WRECKER SERVICE 24 HOURS NIGHT 283-5863
102 Pine St.

La Linda Dance Studio
Old Livingston Hwy.
Jazz Ballet Tap Acrobat Gymnastics Point
Dancewear Available At Studio
Director; Linda Pate Allen
Ages: Preschool-Adults
283-2164
Member: Dance Educators of America

All Types Of Residential & Semi-commercial Wiring
-Free Estimates-
GORDON'S ELECTRIC
Gordon W. Tofer, Owner
969-2560 Day Or Night
In Woodville Call 283-3722

DOZER AND TRACTOR WORK
A.D. Rains 283-5566
Call after 6 p.m.

Powell Exterminating Company
Now Call Your Local Woodville Exterminator
283-3836
License No. 2765-PT
Free Estimates Certificates Foundation Repair; and House Leveling

Welding
In Shop and Mobil
S & S WELDING SER.
P.O. Box 177
(North City Limits)
Colmesneil, Tex. 75938
Rusty Spears Owner Shop 837-5360

The Quick 'n Easy Way
Sears
Service Calls & Telephone Shopping
283-3756
Owned and Operated By Dorothy Nettles
Sears

J.R. Henson
ALUMINUM PRODUCTS
✓ Store Fronts ✓ Awnings
✓ Marquis ✓ Sidings
✓ Carports ✓ Skirting
✓ Patios ✓ Walkways
✓ Screen Rooms
Free Estimates 384-5598

AUTO REPAIRS MECHANICS
WOODVILLE AUTO CLINIC
PARTS AND SERVICE
PAINT AND BODY SHOP
J. A. HILLHOUSE 201 HYDE
WOODVILLE, TEX. 75979

SEGREST GUN SHOP
BUY, SELL, TRADE, REPAIR GUNS
283-5301
2 Miles S. Woodville, Hwy 69

Academy of Dance
Ballet Jazz Beginning Tap Adult Exercise
Yvonne Byram
Register Now by Calling
207 W. Bluff 837-5226 or 283-5224

UNDER NEW MANAGEMENT
Linda & Richard Murray
Marguerite's Flower Shop
ARTS & CRAFTS
KNITS & STITCHERY
283-2714
108 MAGNOLIA
WOODVILLE, TEXAS 75979

Saturday Auction at 7 p.m.
Better Than Ever
WOODVILLE AUCTION HOUSE
Open Tues. thru Sat. 10:30 till 5 p.m.
Come one Come All!
1105 S. Magnolia 283-8852

Office Supply Center
Full line of office supplies
Buy & Sell Used Paperback Books
Telephone Answering Service $15.00/month
283-5164

BOB'S FISH MARKET
"THE BEST IN QUALITY AND SERVICE"
CATFISH - LIVE OR DRESSED
DISCOUNT ON ORDERS OVER 50 LBS.
CALL IN ADVANCE FOR LARGE ORDERS
283-2338 Dam-B, Texas

Torque Shop
Automotive Engine Rebuilding
Complete Head Service
Boring, Vat Cleaning
All Top Quality Parts
All Work Guaranteed
Old Colmesneil Highway - Doucette
283-5380

Radio Shack
DEALER
WORLD'S LARGEST ELECTRONIC CHAIN
Tyler County's Finest For C.B.s, Stereos, radios, Parts, C.B., and T.V. Antennas and Accessories, and All Electronic Equipment
Electronic Repairs
Dorothy Beynon, Owner
Jim Powers-Manager
283-5264
400 North Magnolia Woodville, Texas

Get On The Right Track
...at Gulf

Maintenance Free Cruisemaster-MF-42
Gulf's 42-month battery. Ready power for normal passenger car service. Designed to last the period of warranty without the need to add water. Ask dealer for details.

SIZE	Trade-in Price
MF42-72	$55.53
MF42-74	$40.47
MF42-77	$45.34
MF42-24	$37.78
MF42-24H	$37.78
MF42-22F	$31.56
MF42-42	$33.08

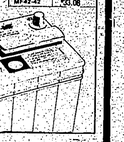

Maintenance Free Cruisemaster-MF-60
Gulf's five-year battery with extra power for the toughest starts. Designed to last the period of warranty without the need to add water. Ask dealer for details.

SIZE	Trade-in Price
MF60-22F	$37.81
MF60-24	$46.00
MF60-24H	$46.00
MF60-27	$51.56
MF60-27F	$51.56
MF60-24	$48.60

GRIMES GULF Service Center
112 South Magnolia, Woodville. Full Care Car Center. Wash & Wax; Grease; tires (Passenger, truck wheels); Batteries & Accessories.

Society To Meet Tuesday

WOODVILLE--Our Lady of the Pines Altar Society will meet Tuesday, Nov. 8 for Mass at 6:30 p.m., and for a meeting in the Hall at 7 p.m.

Newcomers Arrive In Tyler County Year 'Round

By SUSAN RAMOS

Warm weather or cold—it doesn't see to bother the newcomers that are moving to Tyler County. They seem to like Tyler County regardless of it's "changeable" weather.

The Woodville United Methodist Church is happy to have its new minister, the Rev. Buford Finley who comes from St. Paul's United Methodist Church in Lufkin. His wife Mary Ann and their two children Robert, 15, and Diane, 8, are also welcomed newcomers of Tyler County.

Twenty-five year old Charles Verhalen left Livingston to move to Woodville. He is assistant area representative for Southland Paper Company.

T.J. and Sharon Chappell moved from Tuscon, Arizona, to the Dam B area, along with five year old T.J., Jr., four year old Tracey and seven month old Thomas. Mr. Chappell is a carpenter.

In July, Elberta and Anna Hunt moved to Chester from Thibodaux, Louisiana. Mr. Hunt is retired from Trans-Continental Gas. They attend the Church of Christ on Hwy. 190 in Woodville.

Moving to Fred are the Reverend and Mrs. Bernard Stott. He is the minister of the Mt. Olive Baptist Church. The Stotts are from Houston, and also coming are their 2 sons: David, 16, and Jonathan, 12.

Also leaving Houston are Jack and Lois Lewellan who moved to Colmesneil where the Reverend Lewellan pastors the Mt. Carmel Baptist Church. Mrs. Lewellan is a registered nurse at the Jasper Memorial Hospital in Jasper. Their fifteen-year old daughter, Laura, attends Colmesneil High School. The Lewellan's have two other children who live in Houston.

Ray and Laverne Emerson are elated with their new business in Chester. "Ray-Verne's Grocery," which was formerly Woodrom's Grocery. The Emerson's have settled in Chester after leaving their residence in Houston. They have four children: one in San Antonio; one in San Francisco and two in Houston.

Coming from Nederland are Roger and Gayle Conwell. Mr. Conwell is the Distributive Education teacher in the Port Neches-Groves School District. Sixteen year old Todd attends the Warren Junior High School and three-year-old Susan and eight-month-old Amy enjoy playing in the dirt at their new home.

Retiring as treasurer of the First Federal Savings and Loan in Beaumont is Mr. Don Long. He and his wife, Fay, who worked as compt roller of the Beaumont Savings and Loan, just moved last month to Hillister. Their three children live away.

Leaving Buffalo, Wyoming, are Fred and Marion Metzger. They have made their new home in Warren where Mr. Metzger does carpentry work and Mrs. Metzger teaches piano. They attend the Church of the Seventh Day Adventists in Warren.

Also arriving in Warren is Miss Carolyn Sumrall from Orange. She teaches girls' P.E. and health and coaches the girls junior varsity volleyball team.

Linda Deauquier and her seven year old son, Lloyd, comes from Dickinson, Texas to Woodville. Mr. Deauquier is a physical therapist for the Home-Health Home-Care program.

Twenty-four year old Michael Ods is a science teacher and junior high coach in the Warren Independent School District. He comes to Warren from Kleinwille, Texas.

After living in Houston for 14 years, the Tarvers, Vernon, Clarice, and their two children moved to Colmesneil. Mr. Tarver works with Woolco in Lufkin.

Welcome Newcomers! Welcome from all Tyler Countians!

A very nice lady from Chester, a Mrs. Walker, called me recently and told me of three newcomers to Tyler County. I was very happy to receive these names so I could welcome them formally. Without Mrs. Walker's concern and her calling me, I would not have known about these new comers. Thank you, Mrs. Walker.

Now if you know of any person who has moved to Tyler County within the last six months, would you please notify the Welcome Service at 283-2064 or 283-5164. If you prefer to mail us a list of the persons you know that are new, please do so at P.O. Box 54, Woodville, Texas. Thank You!

Holiday Yarn Shoppe
2502 North St.
Beaumont, Texas
835-0005
Yarns Kits and Accessories

Wheat Honor Roll Released

Students who have excelled academically have been honored at Wheat Junior High as the Honor Roll for the first six weeks was recently released.

Those students who received all A's for the first six weeks are as follows:

8th Grade

Allison Morse, Cheryl Bass, Kari Weeks, Trey Allison, Bryan Best, Martha Hanna, Debbie Hillhouse—Wigley, Julie Krause, Jeffrey Melton, Jacqueline Pickett, Lesha Rose, Becky Sherrod, Vickie Simmons, Jimmy Watts, Shellie Melvin, Maryne Minter and Melody Ryall.

7th Grade

Jeffery Mackey, Dee Ann Hancock, Anjie Rogers, Mary Clay, Lisa Fondren and Shannon Morrell.

Those students who received all A's and B's are listed below.

8th Grade

Darla Dickens, Sherry Gray, Lila Kirkland, Bridgett Battise, Jimmy Cole, Cynthia Coplen, Connie Eddings, Sydney Martindale, Edward Youngblood, Denice Jones, James LaFonck, Kellie Melvin, Patrick Simmons, Carroll Andrus, Barry Blackwell, Rhonda Clay, Valerie Jackson, Andy Pixley, Connie Smith, Sherri Waggoner, Georgia White, Gina Evans, Jamar Kent and Rory Primm.

7th Grade

Georganne Faulkner, Julie Jones, Marilyn Lane, Paul Clark, Susan Gainey, Jeri Johnson, Michele Maltese, Chuck Thornton, Cindy Grimes, Molly Hamm, Carlos Cordero, Denise Cowart, Dana Dill, Kim Kimbrough, Lee Mann, Stacey Parker, Teresa People, Karen Smith, Beth Stafford and Melody Voth.

4-H Seniors Meet Compete In Fair

We had a meeting Oct. 25th in the Commissioners Courtroom. Those present were Alison Morse, Michelle Richie, Steve Scott, Todd Stafford, Donna Owens, Janet Spurlock, Brenda Spurlock, Denise Stanford, Cathy Jernigan, Robert Finley, Kylene Bean, Donald Wood, Kelly Conner, Charles Covington, Dale Covington, Leroy Wood, Art Spurlock and Gina Davidson. Adults present were Mrs. Wood, Mrs. Scott, Belinda Covington and Clinton Curry.

We had several 4-H'ers to go to the fair at Beaumont with their livestock. They were Todd Stafford, Steve Scott, Donna Owens, Henry Joe Jordan Jr., Dale Covington, Keith Mitcham, Susan Gardner and John Wayne Gardner. Tyler County 4-H got $10.00 for keeping the aisles clean outside their stalls. We are proud of all of you.

We discussed several new projects along with the ones we already have.

They are Riflery, Archery, Leather Craft, Reloading shells, Wood carving, macrame', Photography and the 'wheels' program. The County Food show date has been set for December 10th.

The next meeting will be November 15th at 7:00 in Commissioners Courtroom. Please come. We enjoy it and there is so much that can be learned to help us for a better tomorrow. To join call 283-2482 and talk to Mr. Currie or Mrs. Covington.

Consumer News

Vegetable, Poultry Good

COLLEGE STATION—Fresh vegetables and poultry offer some of this week's economy buys in Texas grocery markets, according to Mrs. Gwendolyne Clyatt, consumer marketing information specialist with the Texas Agricultural Extension Service, The Texas A&M University System.

FRESH VEGETABLES—Bargains in nutritive value and price include carrots, cooking greens, squash, sweet potatoes, broccoli and cauliflower. Dry yellow onions and potatoes are low-priced choices. Eggplant and bell peppers are good choices. Persimmons have moderate prices.

FRESH FRUITS—Grapefruit and orange supplies are increasing. Currently, better prices appear on the 16-pound bags of both fruits, but they are economical only if the shopper can use that quantity, Mrs. Clayttt cautions.

POULTRY—Fryer chicken prices continue attractive and turkey parts are low-priced in some markets.

Egg prices are moderate but expected to trend upward, Agricultural Extension Service, The Texas A&M University System, cautions. In some stores there is little difference in price between large and small size eggs in the same grade.

Greenhouse Meet Set For Nov. 8-10

The Texas Greenhouse Growers Conference is scheduled November 8, 9 and 10 at the Rudder Conference Center at Texas A&M University.

Topics of special interest to greenhouse growers of flowers, bedding and foliage plants have been included in the program.

Conference sponsors include the Texas Association of Nurserymen in cooperation with the Texas Agricultural Extension Service and the Texas Agricultural Experiment Station, agencies of the Texas A&M University System.

A get-aquainted social is planned the first evening at Ramada Inn, under the auspices of the Texas Association of Nurserymen.

Discussions the morning of November 9 will include such subjects as greenhouse sanitation; a look at what constitutes a good plants-growing media, and structural design for optimum plant production. The afternoon session will deal with subjects such as tissue culture—can it work for the average nurseryman, tissue culture projects in progress at Texas A&M and how to meet and work with a banker concerned with floral crop production. Another item of interest will be the discussion on how to accurately determine production costs.

Other discussion subjects for the first afternoon include chemical pruning and growth regulators, aphelandra leaf spotts, and a panel on "What Constitutes a Saleable Plant?" The panel will include a wholesaler, grower, flower shop manager, retail garden shop representative, educator and designer, and a consumer.

eLIVESTOCK PRODUCERS remember the Beef Cattle Shortcourse to be held on November 7-10 at 7:00 p.m. each night in the Vocational Agriculture Building of the Woodville School.

Singing Set Saturday

There will be a Gospel Singing featuring the Graves Family from Gary, Texas and the New Day Spirituals from Colmesneil at the Rocky Springs Baptist Church Saturday, November 5 beginning at 7:30 p.m.

Rocky Springs Baptist Church is located 9 miles east of Rockland off Highway 69.

If You Have Something To Lose...
Try NATURSLIM
Lose weight the natural way. The key is a powder used twice daily in fruit juice or low fat milk to make tasty milk-shakes. The result is steady, believable weight loss without starving yourself.
Ask for the "Original"
NaturSlim
a nutritional aid in healthful weight reduction
Available at selected area pharmacies
Bob's Prescription Shop
1010W. Bluff
283-3073
Jarrett's
205 S. Magnolia
283-2500
Griffin's
106 S. Charlton
283-2163

SAVE
M & M Western Store
Get a FREE Champion Western Shirt with the purchase of a pair of Tony Lama Boots
Blue Denim Work Shirts $10.99
Champion Western Work Shirts $12.99
100% cotton
Grizzly Hats $30.00
NEW SHIPMENT from the World's Largest Boot Maker
ACME BOOTS
283-8896

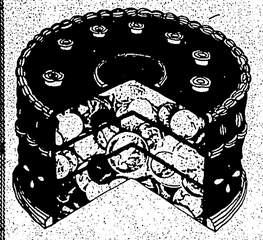
yes, you can have your cake and eat it too!
"WHERE YOU SAVE DOES MAKE A DIFFERENCE"
Regular saving - plus compounding - produces AMAZING RESULTS.
★ A more pleasant retirement
★ To buy something for your family's enjoyment
★ College education for your children
★ To build an emergency fund
★ The down payment on your own home
★ Vacations or travel
And you enjoy the many benefits of saving here at our association:
Your money is safe and available. It is insured to the full legal limit by the Federal Savings and Loan Insurance Corporation, an agency of the United States Government.
The return on your money is TOPS, always better-than-average, always the highest we can pay in keeping with sound management policies.
As SAVINGS SPECIALISTS, we can serve you better in your efforts to build savings. You'll find our people pleasant and helpful. You can open an account, add to savings or withdraw entirely by mail if you wish-the last word in time-saving convenience.
FSLIC
JASPER FEDERAL SAVINGS AND LOAN ASSOCIATION
Woodville Branch
1008 W. Bluff
283-3716
Home office: 271 E. Lamar, Jasper Texas

BURSTING WITH BARGAINS
1978 Olds 88 Royale 4-Door Sedan
Loaded: auto. air cond., power string, power brakes, 350 V/8, 6 way power seat, 60-40 split seat, floor mats, radials, AM-FM Stereo, pin stripes, body side and door edge mldgs., tint glass, vinyl top remote cont. mirror, cruise control, tilt wheel, clock, conv. group. Stk. #321
List $8158.95 Sale $7028

Delta 88 Royale Sedan
1978 Cutlass Supreme Brougham 2-Door Coupe
Delux seat belts, floor mats, body side mldgs., vinyl top, sport mirrors power brakes, power string, automatic, air cond. 305 V/8, tilt wheel, cruise control, radial tires, mag wheels, AM & tape, clock, pin stripes, tint glass Stk. #327
List $7753 54 Sale $6863
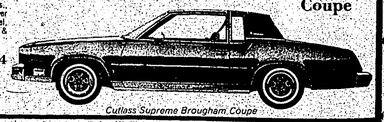
Cutlass Supreme Brougham Coupe
1978 Buick Electra 4-Door Sedan
Power seat, 55-45 split seat, tint glass, floor mats, door edge guards, vinyl top, courts and warm lamps, lighted mirror, tilt wheel, conv. lamps, speed alert, AM-FM stereo; bumper guards, elec., door locks, elec. windows, elec. trunk release, trunk carpet, pulsating wipers, air cond., remote control mirror, cruise control, radials, fuel usage guage, low fuel indicator, power antenna, bodyside mldgs.
List $10,201 50 Sale $8739

Electra 225 Sedan
1978 Pontiac Grand Prix 'SJ' 2-Door Coupe
Velom bucket seats, rally tuned suspension air cond. tint glass, door edge guards, floor mats, AM-FM Stereo, tilt wheel cast aluminum wheels, lots of standard equipment.
List $7722 90 Sale $6908

GRAND PRIX SJ
A & M MOTOR CO., INC.
605 S. Magnolia 283-2534

B & K Variety has the GIFTS TO WRAP UP CHRISTMAS EARLY!
TOYS
HIDE-AWAY NOW No interest! Small deposit
MATTEL BABY COME BACK DOLL
Push her arms down and she toddles off, turns around, then comes right back! Even lifts her arms to be picked up!
TUFF STUFF SHOPPING CART
Amusement Park
other Tree Tot Fun!
KENNERS TREE TOTS AMUSEMENT PARK
TURN THE HANDLE... RIDES SPIN & TWIRL ...FOR HOURS OF AMUSEMENT. PARK FUN!
MATTEL DONNY & MARIE OSMOND DOLLS
Sparkling TV stars in fashion-size dolls! Colorful costumes, each with microphone.
Your Choice...
488 - Big Yellow Toddler Taxi
This colorful vehicle stores toys, serves as a stroller or walker. Children can take their favorite toy for a ride as the taxi clicks along. Ages 1 to 5 years.
NERF
MOTORCYCLE RACING SET
Music Box Pocket Radio
Highest quality music box plays familiar tune as picture story passes across dial.
PICKUP STICKS
Playdough
LEGO
BIG FOOT
Ages: 8 to 14 For 2 to 4 Players
Big Foot can creep up on unwary campers in this scary game and what else? — step on them!
SUPERSTITION
Ages: 7 to 14 For 2 to 4 Players
Sneak through the cemetery to visit the Wizard's tomb. Walk under a ladder and touch a toad. Spooky happenings galore in Superstition.
CLASSIC FICTION BOOKS
Trixie Belden - a new series!
GOLDEN STURDY BOOKS
GOLDEN PLAY AND LEARN BOOKS
LITTLE GOLDEN BOOKS
WHITMAN CARD GAMES
PLAYSKOOL our toys make good friends
MAGIC SLATES
MAGIC SCRIBBLER BOARDS
Chime Ball
Corn Popper
Push toy fascination as wooden balls strike plastic dome with "poppity-pop" sound.
Alphabet Board
for little people
JIGSAW PUZZLES
bug-off
BUG-OFF
Critters
Battery Operated Fun Toothbrushes
TIC-TAC-TOE
LINE ATTACK
DOTS
4-IN-A-ROW
WIPE OFF GAME SLATES
STAY ALIVE
Ages: 8 to Adult For 2 to 4 Players
The ultimate survival game. Maneuver plastic slices to open holes and cause opponent's marbles to drop through.
As Seen on T.V.
Sew Perfect
MATTEL
B & K Variety
CHECK OUR PRICES FIRST!!
We are happy to announce a great selection of toys and games by
Kenner
Mattel
Ertl
Nerf
Tree Tots
Lego
Playskool
Fisher-Price
Western Flyer
Milton Bradley
Whitman
Parker Bros.
and more!

Small Ads... Big Results! CLASSIFIED ADS!

FOR SALE

METAL BUILDINGS: BY Maiga Construction, Jasper, Texas. 9'A Metals-364-5099 or 409-385-4808. Homes 713-834-2905 25-tfc

FOR SALE: Coastal Hay, well fertilized near Hillister. Weekends only. Call 283-5668. 38-tfc

FOR SALE: 1976 Alumacraft 14 ft. boat, 1976 15 h.p. Johnson motor, Billy trailer $900.00. 1974 5.9 Evinrude motor $250.00 Call 837-2260 39-tfc

FOR SALE: Baldwin Fun Machine Piano Organ need to hear to appreciate $750.00 Call 837-2249 43-3tc

SOFAS, SOFAS, SOFAS, Lumber-ton and Nederland, CAN SAVE YOU MONEY! Bedroom suites start at $178, Sleepers $188, Sofa, love, chair, coffee table, 2 end tables and 2 lamps, all for $798 while they last. Mattress Mart 134 Where? Sofas, Sofas, Sofas, Nederland and Lumberton. Lumberton store local-ed 1 mile north Silsbee Y. on High-way 96 beside O"Bannions. Bar-gains on everything 42-4tc

FOR SALE: Beautiful spotted 1½ year Reg. Nerbian Buck (Goat) Blood line, Phone Warren 547-3515 Rt. 1 679 43-2tp

FOR SALE: Gold Philco Frost Free Refrig. 3 years old. $150.00 - washer, dryer combo $175; green or gold 2-door Frigidaire $75.00 need Freon 44-1tp

PETS FOR SALE: Doberman Pinscher puppies. Good blood line. Large litter. Call nights and week-ends 547-3172 44-2tc

FOR SALE: Large Western Auto refrigerator Call 547-2612 44-1tp

FOR SALE: 5-Piece Dinette set $18.00. Chest of Drawers $20.00, platform rocker $20.00, gas heaters $6-$15. Call 283-5400 44-1tc

HOGS FOR SALE: Phone 429-5188 after 6 p.m. 44-1tc

FOR SALE: Firewood, round, seasoned 283-2262 44-4tc

FOR SALE: Practically new Travel Trailer 1975 model Road Ranger, self contained. Tel. 1-409-429-3221 Spurger 44-2tp

AUTOMOBILES FOR SALE

FOR SALE: 1966 Chevrolet. Call 429-5103 43-2tc

FOR SALE: 1974 Jeet Renegade, Lemon Yellow, good condition, with electric winch and top, low mile-age. For information call 283-3711, or see Jeep at Jack Lane Ford. Price $4,500 44-1tc

FOR SALE: 1974 Buick LeSabre Luxus, 4 door hardtop, 454 engine, power steering & brakes, a/c, cruise control, 60,000 miles. Price $2,000. 283-3711 44-1tc

FOR SALE: 1949 Chevrolet pickup. Body in excellent condition. Call 283-2873 44-1tp

HOMES FOR SALE

HOUSE FOR SALE To be moved. Located in Warren. For information call A.D. McDonald 547-2712 44-1tp

HOMES FOR SALE: Choose from 3 Floor plans-Giant Deni-Heat circulating fireplaces-lush carpet-insulated vinyl siding-energy saving features. All this on Beautifully wooded sites with 2 private lakes. Secluded, yet 3 miles from downtown Woodville. Low 140's. Heritage Homes 283-3460 35-tfc

Used Car & Truck Values

73 Pinto Wagon Air & Automatic $1695	74 GMC Pickup Air & Automatic $2495
75 Gran Torino 2 Dr. Air & Automatic $2895	75 International ¾ Ton Pickup $3195
73 Buick LeSabre 4 Dr. Air & Automatic $1695	66 Chevrolet 4 Dr. Air & Automatic One Owner $995
73 Maverick 4 Dr. Air & Automatic $1995	74 Pinto Squire Wagon Automatic $1495
74 Chevrolet Impala 4 Dr. Air & Automatic	$1995

Jack Lane Ford, Inc. FORD 104 Pine St. 283-2526

ANTIQUES

ANTIQUES-FAMILY AFFAIR: Furn, glassware, china, pottery, collectables, open weekends and by appointment. 5 miles west on 190. Call 283-2119 31-tfc

ROOFING: free estimates C.W. Crider Call 837-5367 or 283-3930 23-4ptc

LOST AND FOUND

LOST: Around Camp Seal Road in Warren. Small Brahma Bull, calf, white with brown cap and brown stripe down the back. Child's Ag. project. Call 547-2685 after 3 p.m. or 837-2966 after 3 p.m. 40-tfc

LOST: White, Black Holstine cow with horns. Reward: Reo Bryant, Rt. 1 Box 668, Ph 837-5197 43-2tc

LOST DOG: Male German Shepherd 6 months, wearing leather collar. Woodville Call 283-3989. Reward 44-1tc

HELP WANTED

NEED EXTRA MONEY?: I need truckdrivers. One permanent position available. Three part time positions also open. Call 283-2522. Perfect for area retiree with expe-rience 39-tfc

I WANT someone to stay with me in my home to be paid 283-2829 44-1tc

WANTED: Mature lady to sit with elderly white couple, housework and cooking. 283-5301 after 5 p.m. 43-2tc

GARAGE SALES

YARD SALE: Friday and Saturday November 7 and 8. 9:00 till 5:00 300 South Charlton Behind First Baptist Church 44-1tp

YARD SALE: Thurs., Fri., 9-6; at end of North Magnolia and 287. Near Lindseys old store. Furniture, appliances, clothing galore; baby things, goodies, and much much more 44-1tp

3 FAMILY BACK-YARD SALE: Nov. 3-4-5. Cobb Mill Rd. Lots of clothes, record player and other items 44-1tc

3 FAMILY GARAGE SALE: Corner Myrtle and Peach St. November 3 and 4th 8-15 Phone 283-2127 44-1tc

GARAGE SALE: Saturday, Nov. 5, 8-4. 205 E. Wheat. Behind Big Star. Lots of bargains 44-1tc

4 FAMILY GARAGE SALE: 1102 Hodi Street, Well, till Sat. 283-2407. Antiques, glassware, baby items, clothes (baby boy), adults) drapes, curtains 44-1tp

GARAGE SALE: 705 Kirby Blvd. in Woodville. South side, in back of home. Thurs., Friday and all day Sat. 8-12 44-1tc

5 FAMILY GARAGE SALE: Plenty of good clothes and lots of stuff. Thurs. Fri. and Sat. at Dam B Beauty Shop 190 and Oak St. 44-1tc

GARAGE SALE: 9 a.m. to 5 p.m. this Friday and Saturday, clothes of all sizes, coats, record player stand, toys, washing machine and odds and ends. Located 1107 W. Dogwood 44-1tc

SERVICES

SERVICES: Carpenter & roofing work of all types. Free estimates. Call 429-5293 42-tfc

READY MIX CONCRETE—phone 283-2622. If no answer call 834-2415. H.B. Waddell-Owner. Woodville Ready Mix. tfc

SERVICES: Piano Tuning and Repair. Free Estimates. Call 283-2049 work guaranteed 44-2tc

NEED BABY SITTER? I have a clean fenced in yard. Reel and nice environment. Reasonable Rates 283-5744 44-1tc

INTERESTED IN FLYING OR LEARNING TO FLY: There will be a meeting at the larger hangar at the Tyler County Airport, Saturday, Nov. 5, at 4:30 p.m. There will be hams, refreshments and a lot of hangar flying 44-1tc

SERVICES: House Plans: Specifications, Estimating. Custom design for your needs - Call 837-5347. Morris Wiginton, P.O. Box 756, Doucette, Tx. 75942 37-tfc

ROOFING: free estimates C.W. Crider Call 837-5367 or 283-3930 23-4ptc

Deadline for Classified ads 5 p.m. Monday 283-2569

TOP PRICES PAID
Saw Logs & Tree Length Pulpwood
Bulk Price-Per 1,000 or Per Cord
Small or Large Acreage
JIMMY MAHAFFEY, Logging Cont.
Call 837-2253

TOP DOLLAR
Paid for Good Used Cars and Trucks!
DOUG'S AUTO SALES
283-3650
410 N. Magnolia

HOME PACKING CO.
Complete Custom butchering service, cutting & wrapping. 136 Jen th-daughter every day. All we sell is service.
Kountze, Sour Lake Hwy. 326 12 miles from Kountze.
Ph. 283-3602

...for the best in Furniture and Appliances SEE....
McCLURE FURNITURE
Zenith, Maytag, La-Z-Boy Chairs, Tell City, Simmons, Sealy, Amana, Bassett, Armstrong carpeting.
305 N. Magnolia
Phone 283-2519

Mann Furniture Co.
206 W. Bluff St.
283-3760-Woodville
Two great stores to serve you better...
RCA-Whirlpool-Frigidaire
Armstrong-Evans-Black & Millikan Carpets-Stratolounger-Simmons-Beautyrest
Stratford Living Room-Bedroom-Dining Room-Temple Stuart-Berkline-Lazy-Boy
Sealy, Englander-Chiropractic Mattress
Mann Direct
Furniture Showroom
302 N. Magnolia St.
283-5211-Woodville

Help Wanted: To Wipe Out Cancer In Our Lifetime
Please call your local ACS Unit Today.
American Cancer Society

Woods Foremen
Kirby Forest Industries Incorporated has several openings for Woodsforemen in the East Texas area. These positions require a good knowledge of logging and prior supervisory experience. Kirby Forest Inds. Inc., an equal opportunity employer, offers good pay and benefits. M-F, interested persons should apply at the Employee Relations office in Silsbee. 43-3tc

Petit Juror List Released

Tyler County District Clerk Patricia Brown has released the following, List No. Seven of the Petit Jurors drawn on the 23rd Day of September, 1977, in the District Court of Tyler County, Texas, to report for jury duty on Monday, Nov. 7, 1977:

Mrs. Inez Hebert, J.B. Henry, Roger D. Hindill, Wayne M. Harrodon, Willie A. Hickman, Duane Drews, Bessie Frazier, Mrs. Lavia Ida Foreworth, Linda Watts Stewart, Tommie Shelton, Mrs. Jewel Philmon, Mrs. Mollie Gore, Virginia M. Lewis, Gilbert Allen Jones, Jimmy Ray Rawls, Mrs. Maggie Hart Ratliff, Shirley A. Peterson, Jim McQueen, W.W. Mitcham and Betty J. Groton.

Wilson W. Hayles, Regina Gregory, Donna J. Jenkins, Charlotte B. Jordan, Lydia Moss, Claude Ray Tillery, Beulah Pavia, Leroy Smith, James Manuel Alexand, John Lester Bowman, Betty Jean Faircloth, John H. Evans Jr. Audrey Bradley, Myra Trash Odom, Eddie Barclay, Harry D. Faulkner, Gladys Crosby Daugherty, Pat. B. Hutto, Charles Lee and Daphne Woods.

Ray Franks, Leon Knight, Ella Frances Bridewell, Ethel Hatten Durham, Sherry Shoulders, Brenda Jones, Mrs. Edwin Earl Ogden, Lou Ella Davis Barr, L.R. Dunigan, Mrs. Virginia Brown Dubose, Lilla Tucker Bryant, Mae E. Gibson, Buren Preston Williams, Mrs. Olga Bennett Phillips, Jonnie Ana Phifer, Wanda Chambless Ogden, Sharon Renee Brown, Jimmie J. Brown, Mrs. James B. Drake and Mrs. Clad Hewett.

Charles Reagan Kraus, Elizabeth Broom, C.D. Hughes, Ruth M. Emerson, Anetta Morrison Ashworth, Thomas N. Edgar, Blanche Phillips, Kathleen Pacock, Deborah A. Hickman, Norman C. Foster, C.W. Fortenberry, Vestal D. Flowers, Tommy Keith Hensarling, W.H. Risinger, Charles Holt, Carl Hundstatt, Nellie Hollis Jordan, Mrs. Elton Hollingsworth, David J. Keiter and T.E. Howell.

Connie Green, Mary L. Hooper, Vanice G. Ray, Beatrice Lee, Charlie Kirby Jr., Ruth Jordan, Violet Hicks, Mary Goode Marshall, David Mann, Robert Vinson Mahaffey, Sr., Jerrod E. Loggins, Clarence Ling, Eddie Dee Wise, Mary Ada Wilson, Mrs. Odell Willis, Mrs. Newton Jordan, Jean Jordan, Patsye Brown, Joseph Lee Cantrella and Johnny Rainer Wilson.

Fred Burrell Lane, L.D. Jackson, Mrs. Marguerite Pryor, Lloyd David Brooks, Guy T. Brassard, Jack Harris Burns, J.C. Butler, Irene L. Callais, Robert Brown, Etolia Vanpelt Wallace, J.T. Watson, Jess Willard Ward, Lonza Fern Meriwether, Dennis Hilton Sykes, James Alvis Taylor, Jack L. Thaxter, Patricia Taylor Thomason, James K. Brown, Jere Dean Brinegar and Billy W. Jeffcoat.

HENRY'S CABINET SHOP
25 Years Experience Cabinets and Built-Ins to fit your needs. Panelling ceiling, remodeling and home building.
105 N. Magnolia 283-5528

REAL ESTATE
Nice Mobile home 18' x 70' 3-Br. 2 bath & 3 storage bldgs. also fireplace. Situated on 4½ beautiful acres. Long frt. on Co. Rd. Good location on Seneca Rd.
Large 2 Br. home, can be used as 3 Br. New carpet, cent. H&A. Ideal location, close in for residential or commercial development. Situated on 4½ A. corner with 450' frt. on Hwy. 190.
3 Br. older home on 2A. 400' frt. on Seneca Rd. 2 nice bldg. sites.
Owner finance.
2 Br. home, cent. H&A on corner lot. Nice trees. Only $6,500. Owner finance.
43½ A. & 6 Br. old home place. 8% finance.
Clyde R. Smith Realtor
Seneca Rd. Woodville Tex. Ph. 283-3094

DOLLY STURROCK REAL ESTATE
Twenty year Member-National Ass'n. Real Estate Board; Texas Ass'n of Realtors. Jasper Area Board Realtors.
426 S. Magnolia Woodville 283-3168
James Nichols 283-5033
Jackie Brown 837-2973
9 lots, fenced, fronts Hwy. 92-Large building for living and business. Heatolator, a smaller brick home and other out bldgs. Ideal for small community well. Can buy small house and 2 lots or all, leaves 7 lots with the larger building. Near the Fairview church. Ideal location.
28 A. lot and 38 A. lot fronts mill pond in Warren. Just right for mobile home. Fish in the pond. $700 per lot.
21 acres, 7 in cultivation: 14 in pasture land, fenced deep well and stock pond. Black topped road.
SOLD
2 Br. frame, asbestos siding, hardwood floors, 1 Bath, 2 Rooms Liv. Room and Den, 12' x 20' small kitchen cabinet. 100 x 130 ft. lot, open fended. C Heat, 1 large window unit. 16 x 20 shop on slab with shelves, only $17,500. Near Warren Schools.
2 Br. Mobile Home 10x 40 Kentucktan 2 window units, fully furnished $3,200 you move.
3 Br. frame, asbestos siding, hardwood floors, 1 Bath, 2 Rooms Liv. Room and Den, 12' x 20' small kitchen carpeted. 100 x 130 ft. lot, open fended. C Heat, 1 large window unit. 16 x 20 shop on slab with shelves, only $17,500. Near Warren Schools

Jackpot Back To $200 This Week

BIG STAR

PRICES FOR NOV. 2-8, 1977

ARMOUR STAR GRADE 'A' TURKEYS 16-20 LB. AVG. 59¢

BABY BEEF SALE . . .

CROWN ROAST LB. 69¢

RIB STEAKS LB. 99¢

CHUCK ROAST LB. 59¢

SLICED SLAB BACON lb. $1.09

GROUND BEEF lb. 89¢

OSCAR MAYER PORK LINKS LB. $1.29

SUNDAY HOUSE SMOKED TURKEY LB. $1.19

Pillsbury Biscuits SM OR B.M. 4/8 OZ. 59¢

CRISP LETTUCE 3 HDS. 99¢

TEXAS ORANGES 5 LB. BAG 99¢

BAG RUSSETS 5 LB. 59¢

DOLE BANANAS 5 LB. 99¢

GR. GIANT CORN IN THE COB 4 CT. 79¢

ASST'D COLONIAL CAKES 24 OZ. $1.19

Banquet POT PIES 8 OZ. 4/99¢

KRAFT 1000 ISLAND OR ITALIAN DRESSING 16 OZ. 89¢

JIF CREAMY PEANUT BUTTER 40 OZ. $1.99

HAWAIIAN ASST. DRINK MIX 28½ OZ. $1.29

COMSTOCK APPLE PIE MIX 21 OZ. 69¢

GREEN GIANT C/S OR W/K YELLOW CORN 17 OZ. 3/89¢

TRAPPEYS LIMA BEANS AND BACON 15 OZ. 3/89¢

COFFEE

• WITH PUR. OF ANY FOUR LIGHT BULBS

MAXWELL HOUSE LB. CAN $1.89

ORANGE JUICE 6 OZ. 3/99¢

CARNATION CRINKLE CUT OR FRENCH FRIES 32 OZ. 79¢

PARKAY MARGARINE MAXI CUP 1 LB. 59¢

Hormel Beef Tamales

NORMEL TAMALES 15 OZ. 3/99¢

Hormel Chili No Beans Reg. Hot 15 OZ. 59¢

Hormel Chili With Beans Reg. Hot 15 OZ. 49¢

HUNGRY JACK B.M. COMP. PANCAKES 32 OZ. 79¢

18 OZ. 69¢

CARNATION HOT COCOA MIX 20 OZ. $1.59

HORMEL W/BEANS CHILI 15 OZ. 49¢

GREEN GIANT KITCHEN SLICED GREEN BEANS 16 OZ. 3/89¢

LeSEUR EARLY JUNE PEAS 17 OZ. 2/79¢

HUNGRY JACK Potatoes 16 OZ. 79¢

CAMPBELLS TOMATO SOUP 10 OZ. 5/99¢

HYDE PARK MED. RICE 3 LB. 79¢

Van Camp's PORK AND BEANS

VAN CAMP PORK & BEANS 4 16 OZ. 99¢

RAGU SPAGHETTI SAUCE 32 OZ. 99¢

SUNSHINE VANILLA WAFERS 11 OZ. 49¢

Pillsbury BEST FLOUR 5 LB. 59¢

• AT BIG STAR STORES
• LIMIT ONE
• OFFER EXP. 11-8-77

BETER. AJAX 49 OZ. $1.29

BLUE BOY BOWL CLEANER 9 OZ. 79¢

PEACHES 29 OZ. 49¢

PILLSBURY WALNUT BROWNIES 22 OZ. $1.29

Mrs. D.C. Bible won $400 this week

COKE qt. 29¢ each

Havoline OIL qt. 45¢ each

Prestone ANTI FREEZE gal. $3.29

Meredith's CANE SYRUP 48 oz. $1.79

SCOTT FAM. NAPKINS JUMBO 59¢

AJAX LIQUID 28 OZ. 89¢

DYNAMO DETERGENT 32 OZ. $1.19

IRISH SOAP 7 OZ. 49¢

TOWELS JUMBO 45¢

HANDI WIPES 10 CT. 59¢

100 EXTRA QUALITY STAMPS WITH COUPON & PURCHASE OF ANY 4 D OR D SIZE BATTERIES • AT BIG STAR STORES • EXP. 11-8-77 • LIMIT 1

100 EXTRA QUALITY STAMPS WITH COUPON & PURCHASE OF 7 OZ. FRELL SHAMPOO • AT BIG STAR STORES • EXP. 11-8-77 • LIMIT 1

100 EXTRA QUALITY STAMPS WITH COUPON & PURCHASE OF WORMER SKIN LOTION 3 OZ. • AT BIG STAR STORES • EXP. 11-8-77 • LIMIT 1

Comet 4/14 OZ. 99¢

HYDE PARK B/R TISSUE 4/ ROLLS 59¢