



# Hill Hits At Bell For Overcharging Customers

AUSTIN—In a story that will echo through the entire U.S. telecommunications industry, the Texas attorney general has accused southwestern Bell Telephone of overcharging residential customers in Texas to finance a price war against competitors.

In a 17-page document, Atty. Gen. John L. Hill stepped recently into a complicated pricing dispute between the Texas Public Utility Commission and one of its competitors, Fisk Telephone Systems of Houston.

The battle before the Texas Public Utility Commission, with a decision expected sometime this month, originally stirred little interest outside industry circles. The crux of the battle was a charge by Fisk and the Texas Interconnect Association, a trade group, that Bell was pricing its Dimension switchboard below any reasonable cost value and financing the price war with overcharges to residential and other Texas basic service customers.

It is a claim that Bell's competitors have made nationwide, most often through the Washington-based North American Tele-

phone Association. This is a trade group that represents the major manufacturers and contractors dealing in telephone systems equipment sold in competition with Bell and its allies among the 1,600 U.S. independent telephone companies or common carriers.

There have been several findings of underpricing, but no major government official has accused Bell in such harsh terms of anticompetitive tactics as did Hill in his intervenor's brief filed Nov. 30 but not circulated widely until some weeks later.

In his statement, Hill reminded the commission that Texas law required it to "affirmatively condemn all practices of public utilities that tend to restrict or impair competition between the utility and any entity selling, leasing or performing services in competition with the utility." He said that commission was required to "take whatever action is necessary to stop such practices."

Hill's intervenor's statement said: "It is the conclusion of this office that the actions of all members of the vertically inte-

grated Bell system are consistent only with their overall objective of pricing the Dimension PBX unit (switchboard) below its over-all cost of development, production and marketing in order to control the available PBX market. As a necessary aspect of such pricing scheme, portions of the uncovered costs of the Dimension PBX were paid by the general residential telephone rate payer. As hereinafter discussed, the explanation for actions by the Bell system members have been inadequate to carry their burden of persuasion that such practices are not condemned as anticompetitive under the law setting up the state's Public Utility Commission.

The Hill document also noted: "Predatory pricing to gain or hold monopoly power is recognized as a classical violation of the antimonopoly laws of the United States."

"It is summing up the case against Bell, Hill noted that Bell had a 90 percent share of the PBX market, which he called a "monopoly." The document then said:

"Each policy decision made by Bell in connection with the development and marketing of the Dimension PBX was designed

to promote and solidify southwestern Bell's monopoly position in the Texas market through the elimination or restraint of competition."

A Federal Communications Commission report to Congress said nationally the Bell System may be losing some \$2.25 billion on telephone equipment, including the Dimension PBX, Bell offers in the competitive sphere. The deficit is made up, the FCC said, by overcharges against monopoly service Bell customers, including homeowners and small businesses. In Texas, the overcharge on a statistical basis would be about \$12 million annually. NATA and its economists have said.

John McShea, president of the North American Telephone Association, said of Hill's submission to the Texas commission: "Mr. Hill has given a clear view of Bell's predatory pricing and other monopoly tactics. It is also clear that Bell has embarked on this course because it has failed to convince the FCC, the courts or Congress that monopoly best serves the interest of the American telecommunications consumer."

## Opinions

Ours, Yours, Theirs

### White Opposes Hospital Rules

SHERMAN—The U.S. Department of Health, Education and Welfare is making a grave mistake by proposing strict regulations which would force many Texas hospitals to close, Attorney General candidate Ben White said today.

"I am pleased that HEW Secretary Joseph Califano has publicly said that these proposed guidelines will be revised," White said. "But the point is that they should never have been written in the first place."

"Eighty-nine percent of our 400 short-term care hospitals in Texas could not meet the unreasonable guidelines. This is a perfect example of federal bureaucrats using their power in an attempt to legislate. In this particular case, the effects would be so widespread and disastrous that they were forced—or at least they have promised—to back down."

White made his remarks in a luncheon speech to the Grayson County Bar Association.

"There are many cases in which federal bureaucrats run rampant over the rights of people simply because their rules and regulations go unchallenged," White said. "Many of the industries they inflict upon the taxpayers are less noticeable than the proposed hospital regulations, which undoubtedly would result in denying medical care to a great many people."

"Unfortunately, the bureaucrats' power to create rules and regulations goes virtually unchecked on the federal level. Up until very recently, this was also the case on the state level," said White.

White explained that the last state legislature passed a recommendation of the Hobby Commission, while he was Secretary of State, which allows them to at least review the agency's proposals and issue an opinion.



BEN SARGENT  
©1977 The Arts and Amusements Society

### News In '77

- 4-Fire rages in main building of Kirby High School; Firemen from Woodville, Colmesneil and Jasper bring it under control.
- 2-Ricky Brasler, 18, of Colmesneil was killed when the car he was riding in hit a pile of dirt on FM 235. Two others were injured.
- 14-Levintown Shipbuilding Co. of Orange announces intent to locate a rolled steel fabrication plant north of Waco. The previous week, the Tyler County Big League All Stars advanced to the state championship, set for Woodville, Aug. 14.
- 9-Tyler County All Stars, District 1 Texas State Champions, lost a 2-1 decision to North Carolina at the Big League national tournament in Sanford, Fla., eliminating the county from the tournament.
- 15-Gov. Dolph Briscoe and wife Janey were in Woodville on way to see "Beyond the Sun" down.
- 13-Jenny Carlton, 15, of Dam B named co-winner of the Tyler County Lions Rodeo.
- 12-Groundbreaking held for Levintown facility.
- 10-Crockett Beat TyCo National All Stars, 10-8, to eliminate them from state tournament in Waco.
- 16-WISD approves 36.5 percent tax increase, effective Oct. 1, 1977.
- 17-1977 statements have up to \$2.05 from \$1.50 per \$100.
- 22-Eye Hamilton Smith, 56, of Warren critically injured when her car went out of control on U.S. 60 two miles south of the Cypress Creek bridge during a thunderstorm.
- 24-Ogden scout home, occupied by Carl and Mary Rabickow, destroyed by fire. Cost of home \$25,000.
- 1-Cynthia Farrell, 19, becomes Miss Tyler County as Deborah Dean gives up crown to marry.
- 1-Monte Lawlis of Jasper sworn in as judge for District 1A serving Jasper and Tyler counties.
- LABOR DAY WEEKEND: Approximately 3000 persons attended a 2-day music festival at the Green Valley Ranch, north of Colmesneil. Despite public protests prior to the festival, it went off smoothly.
- 12-Woodville High School class postage paid at Woodville, Texas.
- 11-County Attorney Jim Allison resigns effective Oct. 1 because of work load. Com-

missioner appoints Lois Brockman to serve until 1978 election.

17-18-Approximately 1600 persons attend Tyler County Fair and Air Show during its two-day run which featured a carnival, livestock exhibition and more.

15-Don Adams, serves as governor for a day in Austin.

13-Adams announces resignation to take position as Dolph Briscoe's chief legal counsel, effective Jan. 1, 1978.

24-Gunfight at Cypress Creek bridge kills Bertha Weaver, 38, of Hillister. Jimmie Wolf, 27, also of Hillister, is charged with murder.

23-County commissioners vote not to appeal suit by JP precinct 2 Billie Jean Brogg after "No. 10" ruling by court of civil appeals in Beaumont.

15-DECEMBER: 2-Bobby Mitchell, 56, of Rockland assaulted by driver of car, while hitch-hiking from Rockland to Colmesneil.

31-Joe Cash sworn in as city magistrate to replace Carl Phillips, who earlier replaced T.E. Phillips.

31-Warren high school student Barbara Rhodes of Fred seriously injured in one-car accident near Fred.

NOVEMBER: 5-Little Theatre Group presents "The Girl Who Had

### Note Of Thanks

To the Editor: Just a note of appreciation for the coverage you have given to activities of the Texas Department of Agriculture in your newspaper this past year. The news media is the only outlet we have for informing the public on matters of food purchases, prices, pesticide regulations, and other aspects of our lives. We are most grateful for the space you are able to give this news. My thanks again for your help in the past and hope that you will continue to support agriculture through your very important medium. Best wishes to you and your staff in 1978. Sincerely, Reagan V. Brown, Commissioner

## WHEEL THE WAY FOR A SAFE HOLIDAY

During the Christmas and New Year weekends, thousands of Texas motorists will be burning their headlights day and night as a viable reminder to others to drive safely. Join this effort to make the Holidays accident-free. Your Texas Department of Public Safety.

### Deadline Set For County Pageant

Deadline for entries for the Miss Tyler County Pageant is Friday, Jan. 6, at 5 p.m. Entries are being accepted in three age divisions: 14-16, 17-19, and 20-24. Entries must be received by 5 p.m. on Friday, Jan. 6, at the home of Mrs. Ruby White, 283-5699.

Those wishing to enter ages 5 through 8 or 9 through 12 (categories Junior Miss) should call Irene Sheffield at 283-3969 or Kay Henderson at 283-3969.

Entries must be in by January 6, so a list can be compiled for the program booklet which goes to press in the middle of January.

### Friday - Saturday and Sunday

**PINES THEATRE**  
On the Square - Woodville  
Feature Shows Twice each night beginning at 7:30 p.m.  
Dec. 30-31-Jan. 1

**ORCA**  
THE KILLER WHALE!  
FOR REVENGE. The killer whale hunts in packs like a wolf. If attacked by man, he will hunt down that person with a vengeance. No escape, across seas, across time, across all obstacles.

RICHARD HARRIS - CHARLOTTE RAMPLING

**CITIZENS STATE BANK**  
P.O. Box 109  
Woodville, Texas 75979  
FDIC 283-2561

"I'd hate to see what our new neighbor would do if visitors weren't welcome."

We always make you feel welcome when you use our "Drive-Up" banking window. You will receive the same friendly smile as you would if you came inside and it is so convenient.

GIVE US A CHANCE TO SAY YES!

### Garden Club Names Winners

INVAHOB—The Land of Lakes Garden Club wishes to congratulate the three winners in the Garden Club sponsored Christmas Lighting Contest. Judges were Mrs. G.H. Reed and Mrs. O.W. Ruby. Winners were Mrs. Ruth Rosvold, Alton; and Buck Priest, Jean Riddle and Kathleen Rogers.

The next regular meeting of the Garden Club will be on Thursday, January 12th at 7:30 p.m. in the Greenhouse. All members are urged to attend as officers for the coming year will be elected. Membership dues are to be paid in March, 1978. All Invahob property owners are invited to join the Garden Club.

The door prize, an Ivy plant on Driftwood, was won by Dyle Pierce. Members voted Christmas Lighting Contest. Judges were Mrs. G.H. Reed and Mrs. O.W. Ruby. Winners were Mrs. Ruth Rosvold, Alton; and Buck Priest, Jean Riddle and Kathleen Rogers.

The next regular meeting of the Garden Club will be on Thursday, January 12th at 7:30 p.m. in the Greenhouse. All members are urged to attend as officers for the coming year will be elected. Membership dues are to be paid in March, 1978. All Invahob property owners are invited to join the Garden Club.

**LIQUA-BALANCER**  
Woodville Feed & Supply  
E. Bluff 283-5224

Meet a Feed Dealer who's keeping up with the times

Cattlemen know a good thing when they see it and so do progressive feed dealers. Like our newest Wayne Liqua-Balancer Dealer.

Wayne 32% Liqua-Balancer carries the same mark of excellence that has characterized all Wayne Feeds for years and is fast becoming a leader in the field.

Beef producers appreciate the savings in cost, time and labor and your Liqua-Balancer Dealer knows it. Get to know and appreciate their new liquid supplement service soon!

**HAPPY NEW YEAR**

The bells ring in a bright New Year... and that's our signal to extend heartiest greetings and good wishes to our valued friends and customers. We thank you for the privilege of serving you.

**Ogden Chevrolet, Inc.**  
Colmesneil, Texas 837-2244

KEEP THAT GREAT FEELING WITH GM PARTS



# A Happy New Year For All



**Directors:**

F.M. Archer  
R.B. Barclay  
Leroy Davis  
W.S. Jarrott  
Carey L. Cruse  
D.P. Mann, Jr.  
Robert A. Mann, Chairman  
W.S. Nichols, Jr.  
Allan Shivers  
George E. Tubb  
Josiah Wheat  
James S. Junette  
Dr. Raymond Parker

**Employees:**

Sylvia L. Best  
Vera M. Bradley  
Juanita R. Brown  
Wanda J. Ferrell  
Patsy Grimes  
Lanita Kay Henderson  
Karen L. Ivy  
Eleanor J. Jordan  
Margaret Kottong  
Flora McCulley  
Jeannie Martindale  
Kathy Miller  
Alma Pentecost  
Linda Richter

Wilma Ray Smith  
Carla Stewart  
Vera Wall  
Ruby Whitacre  
John Lininger  
Juanita Gray  
Sharon Fuller  
Debbie Borowski  
Evelyn James  
Sammie Seaman  
Kathy Robinson  
Glenora Foreman  
Lucy Pantes  
Rafael Cordero

**Officers:**

Carey L. Cruse, President  
J.B. "Toby" Spurluck, Sr. Vice President  
David D. Farrell, Vice President  
Bobby Ray Kinmon, Vice President & Cashier  
Webb W. Ashworth, Vice President  
Roy A. Bolding, Assistant Cashier  
Betsy Grimes, Assistant Cashier  
Hazel Swearingen, Assistant Cashier

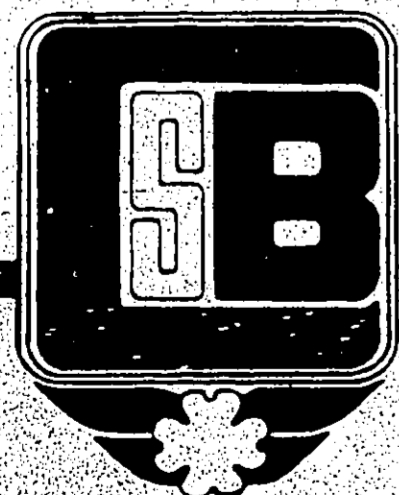

**CITIZENS STATE BANK**  
P. O. BOX 109 WOODVILLE, TEXAS 75979  
"Give Us A Chance To Say Yes"

EACH DEPOSITOR INSURED TO \$40,000.00  
**FDIC**  
FEDERAL DEPOSIT INSURANCE CORPORATION

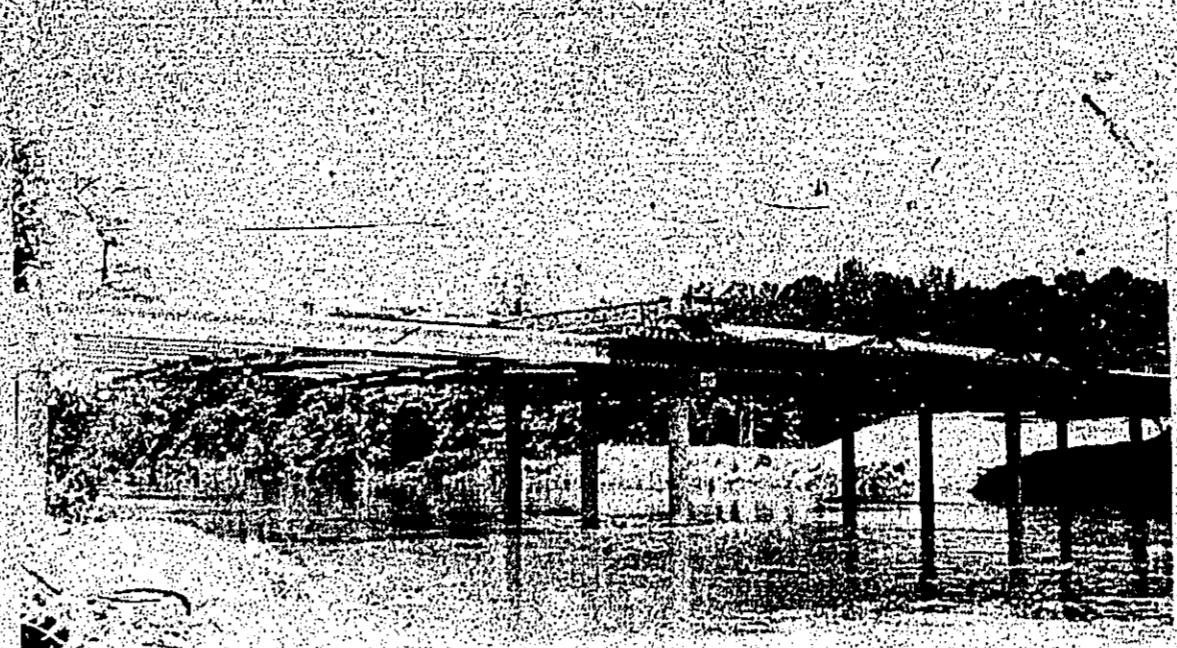

April-Tyler and Jasper counties were connected by the Neches River Bridge on Rec. Rd. 255.



June-Ogden Scout Home at Camp Umland was dedicated. The home was completely destroyed by fire on August 24.

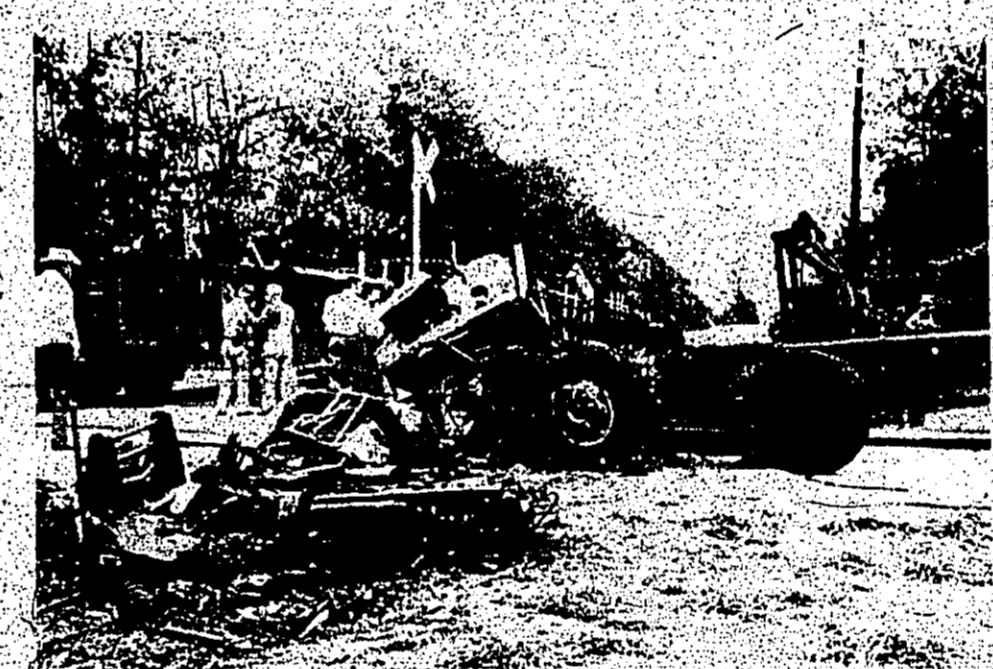

March-18 Wheeler collided with a train sending two men to St. E's in Beaumont and demolishing the truck.



February-Chester's Donna Neal goes for 2 in the regional tournament in San Marcos.



August-Tyler County All Stars won the State Championship and traveled to Sanford Florida where they were beaten by North Carolina.

## The Year In Pictures 1977



May-Shriners recognized Miss Winnie as the Shriners' Other Mother and honored her with 'Lady of 1977' dinner.



September-3,000 people enjoyed Tyler County's first music festival held at the Green Valley Ranch in Colmesneil.



July 4-Kirby High School burns for the third time. Citizens from around the county fought the blaze for some 5 hours.

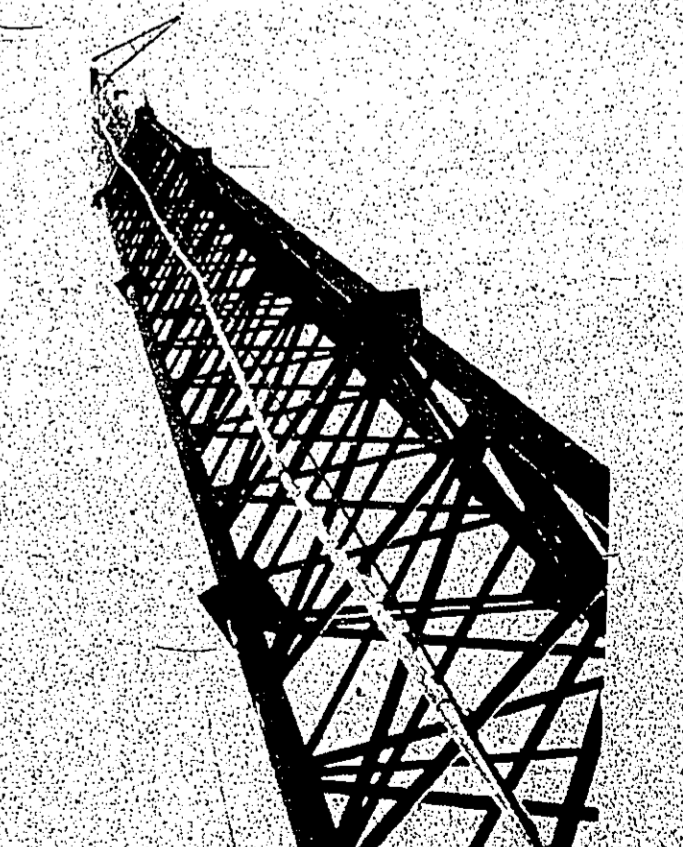
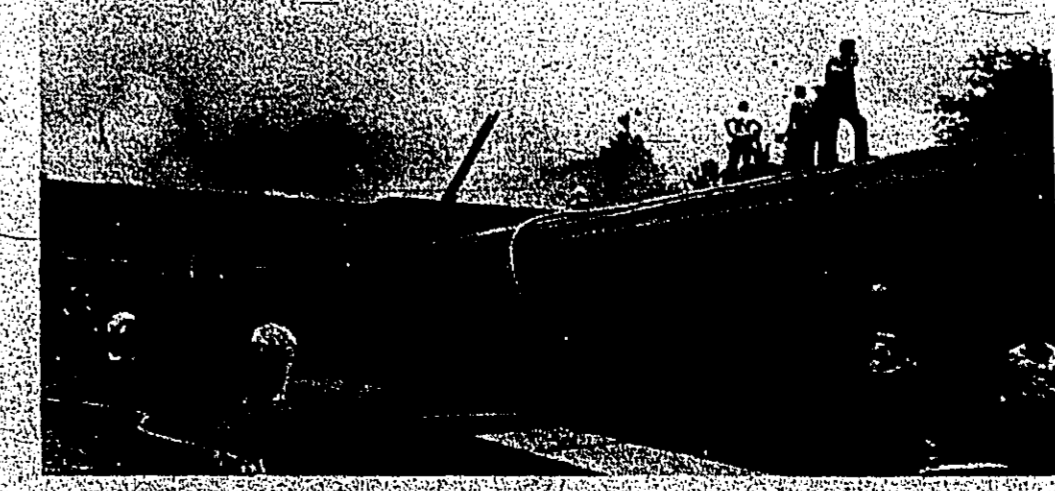

June-Microwave tower anchored preparing Woodville for cablevision yet to come.

# December Newcomers Fill Tyler County

By SUSAN RAMOS  
 "It is the season to be jolly," and we really have a reason to be jolly. Jesus was born in Bethlehem 2,000 years ago. But we have even a mightier reason than this to celebrate—He still lives today.

I hope everyone is having a wonderful Christmas, and certainly hope our newcomers are thoroughly enjoying their first Christmas in Tyler County.

Harold and Nancy Timmons moved to the Vanhook area from Del Rio, Texas, Mr.

The Howards, Charlie and Louise, are living in Woodville now, but Mr. Howard commutes to Beaumont where he is owner of Tri-City Tractors. They have one married daughter who lives in Kanosh, Wisconsin.

Moving to Spuriger from Buns are Burnett (Bud) and Martine Rich. Mr. Rich is a heavy equipment operator for Charlipon International Paper. Fifteen year old Haven is a freshman at Woodville. Another daughter, 14 year old Deanna is completing her last semester in Buns. The Riches have three other children who are married and live out of the area.

Moving to Warren after leaving their home in Deer County, Connie, and their three children 16 year old Gary, 12 year old Tim and 7 year old Melissa. The Benoit children are attending Warren schools and Mr. Benoit is an instrument operator for Foster Wheeler out of Orange.

James and Mary Wells moved to Woodville from Cincinnati, Ohio, for good. He is a retired minister of the Church of the Nazarene. They have three sons; one in Houston who works for Brown and Root, one in Detroit who works for Cranbrook Institute of Science, and one who is principal of a high school in Knoxville, Tennessee.

In October, Bobby and Regina Dockens left Splendo. Their three children attend Woodville schools: Kathy, 15; Eric, 13; and Karen, 9. Mrs. Dockens is an electrician for Local 479. In January Mrs. Dockens plans to open up in her home, "Glen Watson Realty," located two miles out on Town Bluff Road.

Retiring as veterinarian for Texas Department of Health is Dr. L.W. Pessara. He and his wife Mary have moved from Austin after building a new home in the Harney community.

Mrs. Dickie Martin has returned to Chester after having been gone for twenty-two years. She was born and raised in Chester and is glad to be back home. She moved to Tyler County from Baytown and is already attending Caney Creek Baptist Church. She has two sons: one living in Baytown and one who just moved to Chester also along with his family.

This is Jasoo and Brenda Martin and 14 month old Tammy. Renee, they are formerly of Baytown and are also attending Caney Creek Baptist Church in Chester. Chester is also happy to have Mr. Kerry Dale Boyd from Houston who is employed by Champion Building in Carriagan. He moved to Chester in August.

Moving to Doucette from New Orleans are two sisters: Misses Della Gibson and Kate Gibbon.

Warren has a new couple: Kenneth and Evelyn Griggs from Lumberton. Mr. Griggs works for Mobile Chemical in Beaumont. They have two married daughters: one working for Mobile Oil Company in Robert Wells.

Joe K. Sample has been elevated from Field Sales Manager to Vice President. Harold C. Maxwell, formerly Vice President/Marketing of Temple Division, is now Vice President/Operations.

Sample and Temple in 1964 as a sales rep, was named sales representative in Tyler, Texas the same year and Field Sales Manager in 1970.

A native of Pinedale, Texas, Sample received his Bachelor's degree in Marketing from Lamar University.

**Woodville Livestock Commission Co.**  
 will have a SALE  
 January 3 at 1:30 p.m.  
 Hwy. 287 Under the management of  
 Don & Rod Fortenberry  
 We will appreciate your business.

Timmons is employed with the National Parks Service out of Beaumont. He is a district ranger. They have three children. One daughter, attend Hardin Simmons College in Abilene; one son is a freshman at Le Tourneau in Longview; and another daughter is married to an Air Force pilot in San Bernardino California. Living with the Timmons is their niece, Kerri Prewitt, who is a senior at Woodville High School. The Timmons family are members of the First Baptist Church of Woodville.

Mr. and Mrs. Richard Largent just built a new house in Woodville after leaving Houston. Mr. Largent is an electrician for Jasper Electric. They and their three children, Nancy, 12; James, 9; and Peggy, 20 months, attend the First Assembly of God Church.

Mr. and Mrs. Richard Largent just built a new house in Woodville after leaving Houston. Mr. Largent is an electrician for Jasper Electric. They and their three children, Nancy, 12; James, 9; and Peggy, 20 months, attend the First Assembly of God Church.

Mr. and Mrs. Richard Largent just built a new house in Woodville after leaving Houston. Mr. Largent is an electrician for Jasper Electric. They and their three children, Nancy, 12; James, 9; and Peggy, 20 months, attend the First Assembly of God Church.

Mr. and Mrs. Richard Largent just built a new house in Woodville after leaving Houston. Mr. Largent is an electrician for Jasper Electric. They and their three children, Nancy, 12; James, 9; and Peggy, 20 months, attend the First Assembly of God Church.

**S**  
**T**  
**S**  
**SOUTHEAST TEXAS SAVINGS and Loan Association**  
 P.O. Box 936 Woodville, Texas  
 Two New Locations To Open Soon In Livingston And Kountze.

**SAVE YOUR MONEY REALLY ADDS UP!**

5.25% Regular Passbook Account Equals 5.39% Annually Compounded Daily

Interest Paid From Date Of Deposit To Date Of Withdrawal

**We're Home Owned and Home Operated. Located Downtown Woodville**

OPEN: MONDAY THRU THURSDAY 9 a.m. to 3:30 p.m. FRIDAY 9 a.m. to 5:30 p.m. Closed on Saturday

Annual Yield	Rate	
8.06%	7.75%	\$1,000 on 6 year certificates
7.79%	7.50%	\$1,000 on 4 year certificates
6.98%	6.75%	\$1,000 on 2 1/2 year certificates
6.72%	6.50%	\$1,000 on 1 year certificate
5.39%	5.25%	Passbook Account Dividends Paid from date deposit to date of withdrawal

A Substantial Interest Penalty Is Required For Early Withdrawal From Certificate Accounts

Member of:  
 Federal Savings & Loan Insurance Corporation  
 Federal Home Loan Bank System  
 United States Savings & Loan League  
 Texas Savings & Loan League  
 Supervised by:  
 Texas State Savings & Loan Department  
 Federal Home Loan Bank Board

**\$40,000 MAXIMUM INSURANCE FOR EACH DEPOSITOR**  
 BY FEDERAL SAVINGS AND LOAN ASSOCIATION  
 Serving All Of Southeast Texas  
**283-3747**

**Happy NEW YEAR**

From **A&M Motor Co.**

We have had our best year yet this year! We have a large stock of all size cars ranging from the Pontiac Sunbird to the Buick Electra LTD. Everything in stock is being sold at tremendous discounts. For instance

**1978 Buick Electra LTD**  
 2-door Coupe Listing For \$10,170<sup>00</sup>  
 Discounted \$1557<sup>50</sup> To \$8,613<sup>00</sup>

**1978 Olds Cutlass Salon**  
 2-door Coupe Listing For \$6,461<sup>00</sup>  
 Discounted \$650<sup>00</sup> Down To \$5,811<sup>00</sup>

**1978 Buick Century**  
 4-door sedan Listing For \$6,839<sup>00</sup>  
 Discounted \$712<sup>00</sup> Down To \$5,811<sup>00</sup>

**1978 GMC 5/8 Ton Truck**  
 Fully loaded and Listing For \$7,386<sup>00</sup>  
 Discounted \$1146<sup>00</sup> Down To \$6,240<sup>00</sup>

**Come By And Help Us Celebrate The New Year In A New Car**

**A&M Motor Co.**  
 605 S. Magnolia Woodville  
 283-2534

# License Notices Coming

AUSTIN—License plate renewal notices for almost 11 million motor vehicles are in U.S. post offices throughout Texas for delivery to owners beginning the day after Christmas.

R.W. Townsley, director of the Motor Vehicle Division, said the notices were stuffed into envelopes, prepared by zip code, boxed and delivered to post offices to expedite delivery. Work to get the renewal notices ready for delivery started in early October.

The plate renewals for passenger cars and light trucks (such as pickups) will be different from last year. A new law requires that renewal data be spread as equally as possible over 12 months, rather than have all expire at one time (April 1) each year.

Since the Motor Vehicle Division does not maintain records by owner's name or birth date, the license number of the vehicle has been used to determine the month of registration renewal in the future.

Renewal notices have been issued to reflect the number of months and the prorated fee to be paid to register each

vehicle under the new system. A complete explanation of the new system is enclosed with each renewal notice for passenger cars and light trucks (one ton or less). It is imperative that vehicle owners not lose the registration notice as it must be presented at the county tax collection office to obtain new license plates.

Because of the new system, registration may take longer this first year than ever before. The new law authorizes county tax assessors to start processing the renewals a month early.

Your county tax assessor collector is ready when you are any time starting with the county's first work day in 1978.

Look for your postman to bring your license plate renewal notice shortly after Christmas, Townsley said.



**Best Way To Fast Recovery**

**Knight Rentals, Inc.**  
 Hospital Equipment & Home Health Supply  
 106 S. Charlton, Woodville  
 Tom Knight 283-2163 Contact owners Jim Gailey 283-2134

**IRA TO EVERY WORKING PERSON WITHOUT A PENSION PLAN**

**ESLIC** RETIREMENT SAVINGS PLANS

**YOU PAY NO FEDERAL TAX ON MONEY SAVED UNDER THE INDIVIDUAL RETIREMENT ACCOUNT, (IRA) OR ON THE HIGH INTEREST WE ADD, UNTIL RETIREMENT. OUR SPECIALIST WILL SHOW YOU HOW TO ADD THOUSANDS OF DOLLARS FOR YOUR RETIREMENT YEARS — STOP BY AND SEE US.**

**"WHERE YOU SAVE DOES MAKE A DIFFERENCE"**

**JASPER FEDERAL** Woodville branch 1008 W. Bluff 283-3716

# BUSINESS DIRECTORY

**Custom Kitting & Dressing JOHN R. BARNES & SON**  
 CHESTNUT, TEXAS 969-2267

**ROBERT BULLOCK**  
 Remodeling, Painting, Roofing, Electrical, House Moving  
 547-2663

**Old Antique Clocks Repaired**  
 Call 246-3297  
 Kountze, Texas

**House Washing**  
 Call Bob Conner 283-5153

**Mr. Fix-It**  
 Small Jobs Light Switches Other Work  
 283-5210

**TOP PRICES PAID**  
 Saw Logs & 1/2" Length Pulpwood. Best Price For 100% Per Cent. Small or Large Acreage. JIMMY MAXAM Logging Co. Call 827-2253

**DOUG'S AUTO SALES**  
 283-3650  
 110 N. Magnolia

**HENRY'S CABINET SHOP**  
 20 years experience cabinets and built-in's to fit your needs. Painting, staining, remodeling and home remodeling.  
 308 N. Magnolia Phone 283-5619

**Mr. Fix-It**  
 Small Jobs Light Switches Other Work  
 283-5210

**McCLURE FURNITURE**  
 Zenith, Maytag, La-Z-Boy Chairs, Tall City, Sunroom, Sealy, Arama, Bassett, Armstrong, carpeting.  
 308 N. Magnolia Phone 283-5619

**Marguerite's Flower Shop**  
 ARTS & CRAFTS KNITS & STITCHERY  
 283-2714  
 708 MAGNOLIA WOODVILLE, TEXAS 75799

**HOME PACKING CO.**  
 Complete Custom packing service, cutting & wrapping, 1/2¢ per lb. shipping every day. All we sell is service.  
 Kountze, Sour Lake Hwy. 308 N. Magnolia Phone 283-5619

**The Quick & Easy Way Sears**  
 Service Calls & Telephone Shopping  
 283-3756  
 Owned and Operated by Dorothy Nettles

**Guaranteed Roofing**  
 New Roofing & Repairs 30 years experience  
 Painting & Repair Work Free Estimates  
 "No job too small" "no job too large"  
 J. Goins call 969-2313

**Office Supply Center**  
 Full line of office supplies  
 Buy & Sell Used Paperback Books  
 Telephone Answering Service \*20¢/month  
 501 W. Bluff 283-5164

**ROSE'S TRADING POST**  
 Refrigerator, Frigidaire, 2 door, frost free.....\$179<sup>00</sup>  
 Like New Washers.....\$89<sup>00</sup> & up  
 Apartment Stove.....\$49<sup>00</sup>  
 Dam. B. 283-5635

**Academy of Dance**  
 Ballet, Jazz, Tap, New Nighttime EXERCISE CLASS  
 7:30 - 8:30  
 Yvonne Byram Register Now by Calling  
 207 W. Bluff 837-5226 or 283-5224

**La Linda Dance Studio**  
 Jazz, Ballet, Tap, Acrobatic, Gymnastics, Point  
 283-2164  
 Danoway Available At Studio  
 1111 S. Magnolia Phone 283-5619

**Prance Carpet Installation**  
 "20 Years Experience"  
 All Installation Guaranteed  
 "Don't Take A Chance"  
 Call Prance" 429-5240

**Dude's Aluminum Contracting**  
 JOHNNIE G. CARDWELL JR. 283-3983  
 START 1/2 BOX 180 WOODVILLE, TEXAS 75799

**WOODVILLE AUTO CLINIC**  
 PARTS AND SERVICE PAINT AND BODY SHOP  
 14 HILL HOUSE 283-3926  
 201 HYDE WOODVILLE, TEX. 75799

**Radio Shack**  
 WORLD'S LARGEST ELECTRONIC CHAIN  
 Tyler County's Finest For C.B.s, Stereos, radios, Parts, C.B. and T.V. Antennas and Accessories, and All Hi-Fi-tronix Equipment.  
 Electronic Repairs  
 Dorothy Nettles-Owner 400 North Magnolia 283-5264 Woodville, Texas

**Powell Exterminating Company**  
 Now Call Your Local Woodville Exterminator  
 283-3836  
 License No. 2765-PF  
 Powell Exterminating, Inc. - Foundation Repair and House Leveling

Ramblin' 'Round Rockland

PRICES GOOD DECEMBER 28, 29, 30, 31, 1977 and JAN. 2, 3, 1978

By ALOHA FREELAND  
Hello again from Rockland. We do hope you had a wonderful Christmas and will have a nice New Year's holiday as well. And a special wish for a wonderful holiday season from me to W.A. Cockrell Jr. and his friends at the Veterans' Hospital in Little Rock, Arkansas. Thank you for your wonderful letter. Rev. Cockrell really enjoyed hearing from you. Most of us in and around the Rockland area have been celebrating the Christmas season with the usual Christmas festivities. Last Wednesday evening, the Baptist Church had its Christmas party. Lots of kids were in attendance, who, after a short devotional, played a rhythm band number for the adults and then had a surprise visit from Santa who gave them a little Christmas sock filled with candy and fruit. Everyone seemed to have a wonderful time.

We welcome Mr. and Mrs. J.D. Gilchrist, Jr. and their children to Rockland. They moved from Fort Arthur recently into the Kirby Cowart home which they purchased.

We are so glad that Jack Grounds got to return home from the hospital in time for Christmas and we hope he continues to improve rapidly.

Christmas Eve visitors with Mr. and Mrs. L.D. Brooks were Mr. and Mrs. Billy Freeman of Norman Park, Georgia.

Anderson Green of Houston was a Friday night visitor with Mr. and Mrs. Joe Greenwood.

Dan and Betty Jacks of Houston enjoyed a visit this week with their grandmother, Mrs. Jimmie Brown.

Christmas week-end visitors with Mrs. Ida Davis were her son, Dr. Tom Davis and wife, Betty, and their daughters Karen and Ginny.

Among those going out of town for the Christmas festivities were Mrs. Gladys Jeanes to Palestine to be with her son and family, Mr. Alvin Dean to Longview to visit his daughter and family, Mr. and Mrs. James Pace to Lufkin to have Christmas dinner with their son and family, Mrs. Donna Micham and children to Pasadena to visit her parents, and Leon Snell to Dallas. The Texas to visit his mother and other relatives.

So long for this time. God bless you, and may your holiday be everything you wish it to be.

**Clinic Set For Jan. 6**  
The Texas Department of Health Resources, Public Health Region 7 office announced plans today for a monthly immunization clinic for all children to be conducted at the Lions Den, on the Jasper highway west of Woodville. The next clinic will be held Friday, Jan. 6, 1978. Clinic hours will be from 9 a.m. to 1 p.m. Future clinic dates will be announced.

**Thomas Joins Thomas Florist**  
Kathleen Thomas has joined Thomas' Nursery and Florist as manager and designer. Kath brings with her several years of experience. Following graduation from high school, Kath attended Shiloh's School of Floral Design. While at San Houston State University, she worked for Jim Woodrum Florist. Miss Thomas then attended and graduated from the University of Texas at Austin. While in Austin, she worked for Airport Florist for one year, and Connelly Florist for two-and-a-half years. She has trained under designers who are well known throughout the state. Kath's specialties are weddings and silk arrangements, but she is skilled in all phases of floristry.

**STAR KIST CHUNK TUNA**  
WATER OR OIL PACK  
6 1/2 OZ. CAN **69¢**

**IMPERIAL STICK Margarine**  
LB. PKG. **59¢**

**HY-TOP COFFEE**  
LB. CAN **\$2.79**

**HI-PRO MILK**  
1/2 GALLON **79¢**

**EGG NOG**  
QUART **89¢**

**HAPPY NEW YEAR!**

We will be Open Monday, Jan. 2, 1978 For Your Shopping Convenience.

Store Hours: 7:30 a.m. - 8 p.m.  
Monday thru Saturday

**WOLF CHILI** 19 OZ. CAN **89¢**

**CRACKERS** LB. BOX **39¢**

**CHILI** 18 OZ. JAR **\$1.09**

**TOWELS** BIG ROLLS **69¢**

**TISSUE** WHITE OR ASSTD. BOX 200 **59¢**

**DRINKS** 54 OZ. **.75¢**

**TISSUE** DELSEY BATHROOM ASSORTED 4 ROLL PKG. **89¢**

**BISCUITS** MEXICO TEXAS STYLE 6 CANS **\$1.00**

**Vaseline INTENSIVE CARE LOTION** 15 OZ. **\$1.99**

**COCA COLAS** 4 QUARTS **\$1.11**

**SAUCE** CONTADINA TOMATO 8 OZ. CANS **\$1.00**

**DIPS** 8 OZ. CTN. **39¢**

**DOG FOOD** ALL VARIETIES 15 OZ. CANS **37¢**

**STAR KIST TUNA** 6 1/2 OZ. CAN **69¢**

**IMPERIAL MARGARINE** LB. PKG. **59¢**

**HY-TOP COFFEE** LB. CAN **\$2.79**

**HI-PRO MILK** 1/2 GALLON **79¢**

**EGG NOG** QUART **89¢**

**MEAT DEPT.**

**USDA CHOICE HEAVY BEEF**

**ROUND STEAK** **\$1.18**

**USDA Choice Heavy Beef**

**SIRLOIN STEAK** LB. **\$1.79**

**T-BONE STEAK** LB. **\$1.99**

**TOP ROUND STEAK** LB. **\$1.89**

**EYE-0-ROUND ROAST** LB. **\$1.99**

**PIKES PEAK ROAST** LB. **\$1.49**

**RUMP ROAST** LB. **\$1.19**

**BROOKSHIRE BROS.**

**BACON** THICK SLICED 1 1/2 LB. **\$1.89**

**TURKEY** LB. **\$1.09**

**CORN BEEF** LB. **\$1.59**

**GROUND BEEF** LB. **89¢**

**ROUND STEAK** LB. **\$1.49**

**HOT DOGS** 12 OZ. **79¢**

**SAUSAGE** LB. **\$1.19**

**WURST** LB. **\$1.79**

**LUNCH MEAT** 12 OZ. **99¢**

**SMOKES** 10 OZ. **99¢**

**BACON** LB. **\$1.29**

**BACON** LB. **\$1.29**

**FRANKS** 12 OZ. **79¢**

**HAM STEAKS** LB. **\$3.99**

**VARIETY PACK** 12 OZ. **\$1.49**

**PICKLES** QUART **\$1.15**

**BOLOGNA** 12 OZ. **\$1.05**

**LIVER LOAT-SALAMI-LUNCHEON-PIMENTO & PICKLE** 8 OZ. PKG. **85¢**

**DECKER DRY**

**SALT JOWLS** LB. **37¢**

**Brookshire Bros.**

**THE BEST FOR LESS**

NORTH CHARLTON WOODVILLE

**HAPPY NEW YEAR!**

WE APPRECIATE YOUR PATRONAGE AND WISH YOU A SUCCESS IN THE NEW YEAR!

**DOUBLE S&H STAMPS TUESDAY**

WITH 2¢ PUR. OR MORE (EXCLUDING CIGARETTES)

**GOLD MEDAL FLOUR** 5 LB. BAG **59¢**

**HY-TOP FRESH Buttermilk** 1/2 GAL. CTN. **69¢**

**PRODUCE**

**FRESH GREEN CABBAGE** LB. **9¢**

**POTATOES** 5 LB. BAG **59¢**

**BELL PEPPERS** 6 FOR **\$1.00**

**HEINZ STRAINED Baby Food** 4 1/2 OZ. JARS **\$1.11**

**BLACK EYE PEAS** 4 CANS **\$1.00**

**CORN BREAD MIX** 6 POUCHES **\$1.00**

**FROZEN FOOD**

**HY-TOP DRY Blackeye Peas** 12 OZ. BAG **23¢**

**HY-TOP PIZZAS** KITCHEN TREAT MEAT PIES CHICKEN, TURKEY, BEEF **19¢**

**CHEESE HAMBURGER PEPPERONI SAUSAGE** 13 OZ. SIZE **79¢**

**TROPHY SLICED STRAWBERRIES** 3 10 OZ. PKGS. **\$1.00**

**LYNDEN FARM FRENCH FRIES** 1 LB. BAG **\$1.29**

**TREASURE ISLE BREADED SHRIMP** LB. PKG. **\$2.99**

**LYSOL** 7 OZ. CAN **99¢**

**JIF** 18 OZ. JAR **\$1.15**

**HY-TOP MILK** TALL CANS **33¢**

**HY-TOP GRAPEFRUIT JUICE** 4 OZ. CANS **57¢**

**REGULAR TEA** 1 LB. PKG. **\$2.99**

**INSTANT TEA** 3 OZ. JAR **\$1.99**

**DRESSING** 10 OZ. JAR **\$1.09**

**DOG FOOD** 2 1/2 LB. BAG **\$4.99**

**PIONEER CORNBREAD MIX** 24 OZ. **55¢**

**PIONEER BISCUIT MIX** 4 LB. BOX **\$1.65**

**BLUE SEAL VASELINE** (3 1/4 OZ. JAR) **49¢**

**BRACH WINDOW BOX CHOCOLATES** BOX **79¢**

**BRACH CHOCOLATE COVERED CHERRIES** 8 1/2 OZ. BOX **99¢**

**BRACH BAG CHOCOLATES** 12 OZ. BAGS **\$1.29**

**LIQUID BLEACH PUREX** 1/2 GAL. PLASTIC **39¢**

**DISINFECTANT SPRAY** 7 OZ. CAN **99¢**

**HY-TOP MILK** TALL CANS **33¢**

**HY-TOP GRAPEFRUIT JUICE** 4 OZ. CANS **57¢**

**REGULAR TEA** 1 LB. PKG. **\$2.99**

**INSTANT TEA** 3 OZ. JAR **\$1.99**

**DRESSING** 10 OZ. JAR **\$1.09**

**DOG FOOD** 2 1/2 LB. BAG **\$4.99**

**PIONEER CORNBREAD MIX** 24 OZ. **55¢**

**PIONEER BISCUIT MIX** 4 LB. BOX **\$1.65**

**BLUE SEAL VASELINE** (3 1/4 OZ. JAR) **49¢**

**BRACH WINDOW BOX CHOCOLATES** BOX **79¢**

**BRACH CHOCOLATE COVERED CHERRIES** 8 1/2 OZ. BOX **99¢**

**BRACH BAG CHOCOLATES** 12 OZ. BAGS **\$1.29**

**COUPON** 50 FREE STAMPS WITH PURCHASE OF GLAD TRASH BAGS. COUPON EXPIRES JAN. 3, 1978.

**COUPON** 50 EXTRA STAMPS WITH PURCHASE OF GLAD TRASH BAGS. COUPON EXPIRES JAN. 3, 1978.

**DISHWASHING LIQUID LUX** 22 OZ. BTL. 1 1/2 OFF LABEL **75¢**

THE STATE OF TEXAS  
To: James R. Blalock  
Petitioner, Greeting:  
You are hereby commanded to appear by a written answer to the Plaintiff's Petition at or before ten o'clock A.M. of the first Monday after the expiration of forty-two days from the date of the issuance of this citation, the same being Monday, the 22nd day of December, 1977, at or before ten o'clock A.M. before the Honorable District Court of Tyler County, Texas, at the Court County, Texas County Courthouse, Tyler, Texas.  
Said Plaintiff's Petition was filed in said court, and styled, in the interest of Melinda Kay Blalock.  
The names of the parties to the cause are as follows: The Department of Human Resources, Plaintiff, and Mary-Lillian Coplen, Petitioner and Mary-Lillian Coplen, the Respondent.  
A brief statement of the nature of this suit is as follows: As well as for the Emergency Protection of Child.  
If this citation is not served within ninety days after the date of its issuance, it shall be returned unexecuted.  
The officer executing this process shall promptly execute the same according to law and shall return it as the law directs.  
I have and given under my hand and the Seal of my office in Woodville, Texas, this 29th day of December, A.D. 1977.  
Attest:  
District Court, Tyler County, Texas  
By Marjorie A. Larcene Deputy, Clerk

NOTICE OF PUBLIC MEETING  
The State Department of Highways and Public Transportation will conduct a public meeting on January 26, 1978, at 2:00 p.m. in the Tyler County Commissioners Court Room at the Tyler County Courthouse in Woodville, Texas, for the purpose of discussing the need for and suggested alternatives for the possible improvement to U.S. Highway 59 between Kountze and 24th.  
All interested citizens are invited to attend this public meeting to express their views. 52-26

CONTRACTORS' NOTICE OF TEXAS HIGHWAY CONSTRUCTION  
Sealed proposals for constructing 0.25 miles of Seal Coat on various highways in Liberty Orange, Jasper, Hardin, Clay, Newton, Chambers & Jefferson Counties covered by CSB 28-2-32, CSB 28-2-33, CSB 28-2-34, CSB 28-2-35, CSB 28-2-36, CSB 28-2-37, CSB 28-2-38, CSB 28-2-39, CSB 28-2-40, CSB 28-2-41, CSB 28-2-42, CSB 28-2-43, CSB 28-2-44, CSB 28-2-45, CSB 28-2-46, CSB 28-2-47, CSB 28-2-48, CSB 28-2-49, CSB 28-2-50, CSB 28-2-51, CSB 28-2-52, CSB 28-2-53, CSB 28-2-54, CSB 28-2-55, CSB 28-2-56, CSB 28-2-57, CSB 28-2-58, CSB 28-2-59, CSB 28-2-60, CSB 28-2-61, CSB 28-2-62, CSB 28-2-63, CSB 28-2-64, CSB 28-2-65, CSB 28-2-66, CSB 28-2-67, CSB 28-2-68, CSB 28-2-69, CSB 28-2-70, CSB 28-2-71, CSB 28-2-72, CSB 28-2-73, CSB 28-2-74, CSB 28-2-75, CSB 28-2-76, CSB 28-2-77, CSB 28-2-78, CSB 28-2-79, CSB 28-2-80, CSB 28-2-81, CSB 28-2-82, CSB 28-2-83, CSB 28-2-84, CSB 28-2-85, CSB 28-2-86, CSB 28-2-87, CSB 28-2-88, CSB 28-2-89, CSB 28-2-90, CSB 28-2-91, CSB 28-2-92, CSB 28-2-93, CSB 28-2-94, CSB 28-2-95, CSB 28-2-96, CSB 28-2-97, CSB 28-2-98, CSB 28-2-99, CSB 28-3-1, CSB 28-3-2, CSB 28-3-3, CSB 28-3-4, CSB 28-3-5, CSB 28-3-6, CSB 28-3-7, CSB 28-3-8, CSB 28-3-9, CSB 28-3-10, CSB 28-3-11, CSB 28-3-12, CSB 28-3-13, CSB 28-3-14, CSB 28-3-15, CSB 28-3-16, CSB 28-3-17, CSB 28-3-18, CSB 28-3-19, CSB 28-3-20, CSB 28-3-21, CSB 28-3-22, CSB 28-3-23, CSB 28-3-24, CSB 28-3-25, CSB 28-3-26, CSB 28-3-27, CSB 28-3-28, CSB 28-3-29, CSB 28-3-30, CSB 28-3-31, CSB 28-3-32, CSB 28-3-33, CSB 28-3-34, CSB 28-3-35, CSB 28-3-36, CSB 28-3-37, CSB 28-3-38, CSB 28-3-39, CSB 28-3-40, CSB 28-3-41, CSB 28-3-42, CSB 28-3-43, CSB 28-3-44, CSB 28-3-45, CSB 28-3-46, CSB 28-3-47, CSB 28-3-48, CSB 28-3-49, CSB 28-3-50, CSB 28-3-51, CSB 28-3-52, CSB 28-3-53, CSB 28-3-54, CSB 28-3-55, CSB 28-3-56, CSB 28-3-57, CSB 28-3-58, CSB 28-3-59, CSB 28-3-60, CSB 28-3-61, CSB 28-3-62, CSB 28-3-63, CSB 28-3-64, CSB 28-3-65, CSB 28-3-66, CSB 28-3-67, CSB 28-3-68, CSB 28-3-69, CSB 28-3-70, CSB 28-3-71, CSB 28-3-72, CSB 28-3-73, CSB 28-3-74, CSB 28-3-75, CSB 28-3-76, CSB 28-3-77, CSB 28-3-78, CSB 28-3-79, CSB 28-3-80, CSB 28-3-81, CSB 28-3-82, CSB 28-3-83, CSB 28-3-84, CSB 28-3-85, CSB 28-3-86, CSB 28-3-87, CSB 28-3-88, CSB 28-3-89, CSB 28-3-90, CSB 28-3-91, CSB 28-3-92, CSB 28-3-93, CSB 28-3-94, CSB 28-3-95, CSB 28-3-96, CSB 28-3-97, CSB 28-3-98, CSB 28-3-99, CSB 28-4-1, CSB 28-4-2, CSB 28-4-3, CSB 28-4-4, CSB 28-4-5, CSB 28-4-6, CSB 28-4-7, CSB 28-4-8, CSB 28-4-9, CSB 28-4-10, CSB 28-4-11, CSB 28-4-12, CSB 28-4-13, CSB 28-4-14, CSB 28-4-15, CSB 28-4-16, CSB 28-4-17, CSB 28-4-18, CSB 28-4-19, CSB 28-4-20, CSB 28-4-21, CSB 28-4-22, CSB 28-4-23, CSB 28-4-24, CSB 28-4-25, CSB 28-4-26, CSB 28-4-27, CSB 28-4-28, CSB 28-4-29, CSB 28-4-30, CSB 28-4-31, CSB 28-4-32, CSB 28-4-33, CSB 28-4-34, CSB 28-4-35, CSB 28-4-36, CSB 28-4-37, CSB 28-4-38, CSB 28-4-39, CSB 28-4-40, CSB 28-4-41, CSB 28-4-42, CSB 28-4-43, CSB 28-4-44, CSB 28-4-45, CSB 28-4-46, CSB 28-4-47, CSB 28-4-48, CSB 28-4-49, CSB 28-4-50, CSB 28-4-51, CSB 28-4-52, CSB 28-4-53, CSB 28-4-54, CSB 28-4-55, CSB 28-4-56, CSB 28-4-57, CSB 28-4-58, CSB 28-4-59, CSB 28-4-60, CSB 28-4-61, CSB 28-4-62, CSB 28-4-63, CSB 28-4-64, CSB 28-4-65, CSB 28-4-66, CSB 28-4-67, CSB 28-4-68, CSB 28-4-69, CSB 28-4-70, CSB 28-4-71, CSB 28-4-72, CSB 28-4-73, CSB 28-4-74, CSB 28-4-75, CSB 28-4-76, CSB 28-4-77, CSB 28-4-78, CSB 28-4-79, CSB 28-4-80, CSB 28-4-81, CSB 28-4-82, CSB 28-4-83, CSB 28-4-84, CSB 28-4-85, CSB 28-4-86, CSB 28-4-87, CSB 28-4-88, CSB 28-4-89, CSB 28-4-90, CSB 28-4-91, CSB 28-4-92, CSB 28-4-93, CSB 28-4-94, CSB 28-4-95, CSB 28-4-96, CSB 28-4-97, CSB 28-4-98, CSB 28-4-99, CSB 28-5-1, CSB 28-5-2, CSB 28-5-3, CSB 28-5-4, CSB 28-5-5, CSB 28-5-6, CSB 28-5-7, CSB 28-5-8, CSB 28-5-9, CSB 28-5-10, CSB 28-5-11, CSB 28-5-12, CSB 28-5-13, CSB 28-5-14, CSB 28-5-15, CSB 28-5-16, CSB 28-5-17, CSB 28-5-18, CSB 28-5-19, CSB 28-5-20, CSB 28-5-21, CSB 28-5-22, CSB 28-5-23, CSB 28-5-24, CSB 28-5-25, CSB 28-5-26, CSB 28-5-27, CSB 28-5-28, CSB 28-5-29, CSB 28-5-30, CSB 28-5-31, CSB 28-5-32, CSB 28-5-33, CSB 28-5-34, CSB 28-5-35, CSB 28-5-36, CSB 28-5-37, CSB 28-5-38, CSB 28-5-39, CSB 28-5-40, CSB 28-5-41, CSB 28-5-42, CSB 28-5-43, CSB 28-5-44, CSB 28-5-45, CSB 28-5-46, CSB 28-5-47, CSB 28-5-48, CSB 28-5-49, CSB 28-5-50, CSB 28-5-51, CSB 28-5-52, CSB 28-5-53, CSB 28-5-54, CSB 28-5-55, CSB 28-5-56, CSB 28-5-57, CSB 28-5-58, CSB 28-5-59, CSB 28-5-60, CSB 28-5-61, CSB 28-5-62, CSB 28-5-63, CSB 28-5-64, CSB 28-5-65, CSB 28-5-66, CSB 28-5-67, CSB 28-5-68, CSB 28-5-69, CSB 28-5-70, CSB 28-5-71, CSB 28-5-72, CSB 28-5-73, CSB 28-5-74, CSB 28-5-75, CSB 28-5-76, CSB 28-5-77, CSB 28-5-78, CSB 28-5-79, CSB 28-5-80, CSB 28-5-81, CSB 28-5-82, CSB 28-5-83, CSB 28-5-84, CSB 28-5-85, CSB 28-5-86, CSB 28-5-87, CSB 28-5-88, CSB 28-5-89, CSB 28-5-90, CSB 28-5-91, CSB 28-5-92, CSB 28-5-93, CSB 28-5-94, CSB 28-5-95, CSB 28-5-96, CSB 28-5-97, CSB 28-5-98, CSB 28-5-99, CSB 28-6-1, CSB 28-6-2, CSB 28-6-3, CSB 28-6-4, CSB 28-6-5, CSB 28-6-6, CSB 28-6-7, CSB 28-6-8, CSB 28-6-9, CSB 28-6-10, CSB 28-6-11, CSB 28-6-12, CSB 28-6-13, CSB 28-6-14, CSB 28-6-15, CSB 28-6-16, CSB 28-6-17, CSB 28-6-18, CSB 28-6-19, CSB 28-6-20, CSB 28-6-21, CSB 28-6-22, CSB 28-6-23, CSB 28-6-24, CSB 28-6-25, CSB 28-6-26, CSB 28-6-27, CSB 28-6-28, CSB 28-6-29, CSB 28-6-30, CSB 28-6-31, CSB 28-6-32, CSB 28-6-33, CSB 28-6-34, CSB 28-6-35, CSB 28-6-36, CSB 28-6-37, CSB 28-6-38, CSB 28-6-39, CSB 28-6-40, CSB 28-6-41, CSB 28-6-42, CSB 28-6-43, CSB 28-6-44, CSB 28-6-45, CSB 28-6-46, CSB 28-6-47, CSB 28-6-48, CSB 28-6-49, CSB 28-6-50, CSB 28-6-51, CSB 28-6-52, CSB 28-6-53, CSB 28-6-54, CSB 28-6-55, CSB 28-6-56, CSB 28-6-57, CSB 28-6-58, CSB 28-6-59, CSB 28-6-60, CSB 28-6-61, CSB 28-6-62, CSB 28-6-63, CSB 28-6-64, CSB 28-6-65, CSB 28-6-66, CSB 28-6-67, CSB 28-6-68, CSB 28-6-69, CSB 28-6-70, CSB 28-6-71, CSB 28-6-72, CSB 28-6-73, CSB 28-6-74, CSB 28-6-75, CSB 28-6-76, CSB 28-6-77, CSB 28-6-78, CSB 28-6-79, CSB 28-6-80, CSB 28-6-81, CSB 28-6-82, CSB 28-6-83, CSB 28-6-84, CSB 28-6-85, CSB 28-6-86, CSB 28-6-87, CSB 28-6-88, CSB 28-6-89, CSB 28-6-90, CSB 28-6-91, CSB 28-6-92, CSB 28-6-93, CSB 28-6-94, CSB 28-6-95, CSB 28-6-96, CSB 28-6-97, CSB 28-6-98, CSB 28-6-99, CSB 28-7-1, CSB 28-7-2, CSB 28-7-3, CSB 28-7-4, CSB 28-7-5, CSB 28-7-6, CSB 28-7-7, CSB 28-7-8, CSB 28-7-9, CSB 28-7-10, CSB 28-7-11, CSB 28-7-12, CSB 28-7-13, CSB 28-7-14, CSB 28-7-15, CSB 28-7-16, CSB 28-7-17, CSB 28-7-18, CSB 28-7-19, CSB 28-7-20, CSB 28-7-21, CSB 28-7-22, CSB 28-7-23, CSB 28-7-24, CSB 28-7-25, CSB 28-7-26, CSB 28-7-27, CSB 28-7-28, CSB 28-7-29, CSB 28-7-30, CSB 28-7-31, CSB 28-7-32, CSB 28-7-33, CSB 28-7-34, CSB 28-7-35, CSB 28-7-36, CSB 28-7-37, CSB 28-7-38, CSB 28-7-39, CSB 28-7-40, CSB 28-7-41, CSB 28-7-42, CSB 28-7-43, CSB 28-7-44, CSB 28-7-45, CSB 28-7-46, CSB 28-7-47, CSB 28-7-48, CSB 28-7-49, CSB 28-7-50, CSB 28-7-51, CSB 28-7-52, CSB 28-7-53, CSB 28-7-54, CSB 28-7-55, CSB 28-7-56, CSB 28-7-57, CSB 28-7-58, CSB 28-7-59, CSB 28-7-60, CSB 28-7-61, CSB 28-7-62, CSB 28-7-63, CSB 28-7-64, CSB 28-7-65, CSB 28-7-66, CSB 28-7-67, CSB 28-7-68, CSB 28-7-69, CSB 28-7-70, CSB 28-7-71, CSB 28-7-72, CSB 28-7-73, CSB 28-7-74, CSB 28-7-75, CSB 28-7-76, CSB 28-7-77, CSB 28-7-78, CSB 28-7-79, CSB 28-7-80, CSB 28-7-81, CSB 28-7-82, CSB 28-7-83, CSB 28-7-84, CSB 28-7-85, CSB 28-7-86, CSB 28-7-87, CSB 28-7-88, CSB 28-7-89, CSB 28-7-90, CSB 28-7-91, CSB 28-7-92, CSB 28-7-93, CSB 28-7-94, CSB 28-7-95, CSB 28-7-96, CSB 28-7-97, CSB 28-7-98, CSB 28-7-99, CSB 28-8-1, CSB 28-8-2, CSB 28-8-3, CSB 28-8-4, CSB 28-8-5, CSB 28-8-6, CSB 28-8-7, CSB 28-8-8, CSB 28-8-9, CSB 28-8-10, CSB 28-8-11, CSB 28-8-12, CSB 28-8-13, CSB 28-8-14, CSB 28-8-15, CSB 28-8-16, CSB 28-8-17, CSB 28-8-18, CSB 28-8-19, CSB 28-8-20, CSB 28-8-21, CSB 28-8-22, CSB 28-8-23, CSB 28-8-24, CSB 28-8-25, CSB 28-8-26, CSB 28-8-27, CSB 28-8-28, CSB 28-8-29, CSB 28-8-30, CSB 28-8-31, CSB 28-8-32, CSB 28-8-33, CSB 28-8-34, CSB 28-8-35, CSB 28-8-36, CSB 28-8-37, CSB 28-8-38, CSB 28-8-39, CSB 28-8-40, CSB 28-8-41, CSB 28-8-42, CSB 28-8-43, CSB 28-8-44, CSB 28-8-45, CSB 28-8-46, CSB 28-8-47, CSB 28-8-48, CSB 28-8-49, CSB 28-8-5

# Small Ads... Big Results! CLASSIFIED ADS!

### FOR SALE

**FOR SALE:** Fireplace and Heater Wood-Round-wood. Call 283-2266. 52-1/2

**FOR SALE:** 1972 Kingfisher 16-foot Boat with Trailer motor, sound, live-well, 2000 lbs. Daily trailer. 1950. Call 283-3820 after 5 p.m., 283-3318. 46-1/2

**FOR SALE:** 19 inch BAW used TV, the Woodville Inc. Come by for more information. 50-1/2

### SERVICES

**SERVICES:** Carpenter & Tinting work of all types. Free estimates. Call 429-5292. 42-1/2

**SERVICES:** Septic tanks 6 field or 1000 gallon. Call 429-5292. 42-1/2

**READY MIX CONCRETE**—2000. 283-2822. If no answer call 429-5292. 42-1/2

### ANTIQUES

The Yellow Ribbon Antiques and Gifts 117 North Hillside, Open from Thanksgiving to Christmas from 1 to 5 Tuesday through Friday. Open all day Saturday. Mrs. Clemens Magnolia 283-2221. 50-1/2

### HELP WANTED

**HELP WANTED:** In convenient town Full work week. Also part time work available including evenings and weekends. Contact P.O. Box 6000, 283-2221. 50-1/2

**RESPONSIBLE PERSON:** Wanted to own and operate candy, confectionery and ice cream business. High profit items. Call start time. Age or experience not important. Requires car and 1495.00 cash investment. For details and include your phone number. Eagle Industries 338 Southwood Blvd., Memphis, Tenn. 38146. 52-1/2

### Immediate Openings

**General Foreman**  
**Carpenter Foreman**  
**Framing Carpenters**  
**Rock Busters**

Positions now open for experienced construction workers in the Lufkin and surrounding areas. Liberal fringe benefits, contact our personnel office located at 800 N. Temple Dr. in Diboll, Tex. from 8 a.m. to 5 p.m. Mon.-Fri.

### Temple Associates Inc.

Equal Opportunity Employer

### IF YOU OWN A WOODEN FRAME HOME...

**THEN YOU PROBABLY NEED INSULATION**

BLOWN INSULATION IS THE ANSWER TO HIGH UTILITY COSTS.

FREE ESTIMATES

DON'T WANT INSULATE!

### WATTSCO

100 E. BLUFF ST. WOODVILLE, TEX. 75798 (COLLECT)

### REAL ESTATE

Large mobile home, 3 BR., 2 1/2 bath, two-car garage, 3 storage bldgs. All this & more on 4.78 acre corner, 3/4 mile south town. Qualified buyer can get 65% loan.

Nice frame home, Cent. heat & air, new carpet on 4 1/2 acre corner with 400' ft. on Hwy. 190. Ideal business location, 2 miles out. Financing available.

4 1/2 acre beautiful area & 6 BR., old home place. 9% Terms.

Chas. R. Smith Realtor  
Seneca Rd., Woodville, Tex. PH. 283-3064

### Ray's Auto Electric

Alternators • Starters • Generators  
All Domestic & Foreign  
Cars Farm Equipment

### HAPPY New Year

283-2280

### DOLLY STURROCK REAL ESTATE

2426 S. Magnolia Woodville 283-3168

### James Nichols 283-5033

Jackie Brown 837-2973

### Pargas 311 S. Magnolia Woodville 283-2578

### SMIERS REALTY

ONE MILE EAST OF COURTHOUSE ON 190  
Office 283-3625

### LONGHORN PROPERTIES

HAPPY NEW YEAR

### The HOUSTON Connection

283-3625

### LAND WITH HOMES

1. 2.5 acre tract on Hwy. 190, 2 BR., 2 bath, 2 car garage, 2 storage bldgs. Call 283-3625.

2. 1.5 acre tract on Hwy. 190, 2 BR., 2 bath, 2 car garage, 2 storage bldgs. Call 283-3625.

3. 1.5 acre tract on Hwy. 190, 2 BR., 2 bath, 2 car garage, 2 storage bldgs. Call 283-3625.

### COMMERCIAL

1. 1.5 acre tract on Hwy. 190, 2 BR., 2 bath, 2 car garage, 2 storage bldgs. Call 283-3625.

### HOMES

1. 1.5 acre tract on Hwy. 190, 2 BR., 2 bath, 2 car garage, 2 storage bldgs. Call 283-3625.

### Dr. Gary E. Tatum Optometrist

ROOM 107, WOODVILLE INN, Wednesday 9 a.m. - 5 p.m.  
GLASSES FITTED 283-3011  
REPAIR WORK ON FRAMES  
COMPLETE EYE EXAMINATION  
Call any weekday for appointment.

### BIRDWELLS of Woodville

**OVERTIME COMFORT**

RED WING

### REAL ESTATE

12.92 acres, underbrush, fenced with lake site, beautiful hardwood area and level land.

RANCHETTE PROPERTY-Hwy. 69 South, on beautiful rolling loamy land with lake sites. Adjacent to Ivanhoe.

### ACREAGE

15-25 & 35 ACRE TRACTS AVAILABLE

### W.O. JORDAN

OFFICE 283-5752 HOME 283-2703

### IRON ORE-GRAVEL-COAL WASH

ROAD BASE-BULLDOZER and BACK-HOE WORK

### WE HAVE QUALIFIED PROSPECTS WAITING TO BUY TYLER COUNTY PROPERTY. LIST WITH US FOR FAST RESULTS.

L.B. "Butch" Herring Broker 210 S. Magnolia 283-5252

### LAND

1. 2.5 acre tract on Hwy. 190, 2 BR., 2 bath, 2 car garage, 2 storage bldgs. Call 283-3625.

### LAND WITH HOMES

1. 1.5 acre tract on Hwy. 190, 2 BR., 2 bath, 2 car garage, 2 storage bldgs. Call 283-3625.

### COMMERCIAL

1. 1.5 acre tract on Hwy. 190, 2 BR., 2 bath, 2 car garage, 2 storage bldgs. Call 283-3625.

### CAMPS

1. 1.5 acre tract on Hwy. 190, 2 BR., 2 bath, 2 car garage, 2 storage bldgs. Call 283-3625.

### HOMES

1. 1.5 acre tract on Hwy. 190, 2 BR., 2 bath, 2 car garage, 2 storage bldgs. Call 283-3625.

### It's OUR Policy To Protect YOUR Family

Feagin Insurance 283-2242

### REAL ESTATE

1. 1.5 acre tract on Hwy. 190, 2 BR., 2 bath, 2 car garage, 2 storage bldgs. Call 283-3625.

### JACK BUNN REAL ESTATE

283-3832 Dam-B, Texas 283-3832

### 50-50

1. 1.5 acre tract on Hwy. 190, 2 BR., 2 bath, 2 car garage, 2 storage bldgs. Call 283-3625.

### HOLDERMAN REAL ESTATE

283-3727 802 W. Bluff Woodville

### Homes

1. 1.5 acre tract on Hwy. 190, 2 BR., 2 bath, 2 car garage, 2 storage bldgs. Call 283-3625.

### Farms - Ranches

1. 1.5 acre tract on Hwy. 190, 2 BR., 2 bath, 2 car garage, 2 storage bldgs. Call 283-3625.

### Lots - Developed

1. 1.5 acre tract on Hwy. 190, 2 BR., 2 bath, 2 car garage, 2 storage bldgs. Call 283-3625.

### Acres

1. 1.5 acre tract on Hwy. 190, 2 BR., 2 bath, 2 car garage, 2 storage bldgs. Call 283-3625.

### Commercial

1. 1.5 acre tract on Hwy. 190, 2 BR., 2 bath, 2 car garage, 2 storage bldgs. Call 283-3625.

### Feature of the Week

1. 1.5 acre tract on Hwy. 190, 2 BR., 2 bath, 2 car garage, 2 storage bldgs. Call 283-3625.

### Happy New Year

1. 1.5 acre tract on Hwy. 190, 2 BR., 2 bath, 2 car garage, 2 storage bldgs. Call 283-3625.

### HOMES FOR SALE

FOR SALE: 14 x 78 Unfinished Mobile Home, 3 Bedrooms-2 full baths, Separate Dining Room w/ Murphy Bed, Bath in table top electric range with double oven, central heat & air, Central A/C. 837-2867 after 4:30 p.m. 51-1/2

### AUTOMOBILES FOR SALE

FOR SALE: 1972 Jeep Wagoneer, 4000 cc. 4 door, 4 wheel drive, with 8000 lb. electric winch, 41,180.00. 283-5455 after 5 p.m. 52-1/2

### LOST AND FOUND

LOST: Friday Night High School Football game. Call 283-5144. 52-1/2

### Have You Met This Man?

You should meet him, get to know him. He's an expert who has the answers to all your insurance, life, business, home. He can save you money. Too. A good man to know. Call him soon.

### Antiques Cottage Gift Shop

buy and sell old or new gifts closed Thursday & Sunday except by appointment call 283-2606

### DON'S Heating & Air Conditioning SALES & SERVICE

COMMERCIAL AIR-HEATING Refrigeration ★ Fedders CHESTER 969-2534 WOODVILLE

### J.C. Jones

Terminix & Pest Control Colmesneil T.P.C.I. 3330. Call collect 837-4434

### WANTED

Minerals or Royalty in Tyler County, Texas. Please contact P.O. Box 6471, Tyler, Texas 75701. Top Price Paid. 48-2/2

### FOR RENT

FOR RENT: Brand new 2 BR. brick home in beautiful wood area, 1 mile from courthouse in Woodville. Located in desirable area, 2 car garage. Access to 21 acre private lake. 1950. Call 283-2177. 49-1/2

### FOR RENT

Commercial Building Excellent Frontage on Hwy. 69. 1 Block from Courthouse. Call 429-3074. 52-1/2

### Antiques Cottage Gift Shop

buy and sell old or new gifts closed Thursday & Sunday except by appointment call 283-2606

### DON'S Heating & Air Conditioning SALES & SERVICE

COMMERCIAL AIR-HEATING Refrigeration ★ Fedders CHESTER 969-2534 WOODVILLE

### Lewis Hudson

215 Kelly Blvd. 283-3724 Woodville, TEXAS

### WANTED

Minerals or Royalty in Tyler County, Texas. Please contact P.O. Box 6471, Tyler, Texas 75701. Top Price Paid. 48-2/2

### FOR RENT

FOR RENT: Brand new 2 BR. brick home in beautiful wood area, 1 mile from courthouse in Woodville. Located in desirable area, 2 car garage. Access to 21 acre private lake. 1950. Call 283-2177. 49-1/2

### FOR RENT

Commercial Building Excellent Frontage on Hwy. 69. 1 Block from Courthouse. Call 429-3074. 52-1/2

### Antiques Cottage Gift Shop

buy and sell old or new gifts closed Thursday & Sunday except by appointment call 283-2606

### DON'S Heating & Air Conditioning SALES & SERVICE

COMMERCIAL AIR-HEATING Refrigeration ★ Fedders CHESTER 969-2534 WOODVILLE

### Lewis Hudson

215 Kelly Blvd. 283-3724 Woodville, TEXAS

### Deadline for Classified ads 5 p.m. Monday 283-2569

Dan Rawls Sales Manager

### Is Now Doug Phillips

Chev.-Buick Inc. Kirbyville, Texas. 423-2273

### Come See

283-3625

### FOR RENT

Commercial Building Excellent Frontage on Hwy. 69. 1 Block from Courthouse. Call 429-3074. 52-1/2

### Antiques Cottage Gift Shop

buy and sell old or new gifts closed Thursday & Sunday except by appointment call 283-2606

### DON'S Heating & Air Conditioning SALES & SERVICE

COMMERCIAL AIR-HEATING Refrigeration ★ Fedders CHESTER 969-2534 WOODVILLE

### Lewis Hudson

215 Kelly Blvd. 283-3724 Woodville, TEXAS

### MANN Furniture Co.

Two great stores to serve you better... 283-3400

### MANN Direct Furniture Showroom

322 S. Magnolia 283-2578

### SMIERS REALTY

ONE MILE EAST OF COURTHOUSE ON 190 Office 283-3625

### LONGHORN PROPERTIES

HAPPY NEW YEAR

### The HOUSTON Connection

283-3625

### LAND WITH HOMES

1. 2.5 acre tract on Hwy. 190, 2 BR., 2 bath, 2 car garage, 2 storage bldgs. Call 283-3625.

### COMMERCIAL

1. 1.5 acre tract on Hwy. 190, 2 BR., 2 bath, 2 car garage, 2 storage bldgs. Call 283-3625.

### HOMES

1. 1.5 acre tract on Hwy. 190, 2 BR., 2 bath, 2 car garage, 2 storage bldgs. Call 283-3625.

### World's Finest Water Pump

Ray York Owner 715 S. Magnolia Woodville

### Pargas 311 S. Magnolia Woodville 283-2578

### SMIERS REALTY

ONE MILE EAST OF COURTHOUSE ON 190 Office 283-3625

### LONGHORN PROPERTIES

HAPPY NEW YEAR

### The HOUSTON Connection

283-3625

### LAND WITH HOMES

1. 2.5 acre tract on Hwy. 190, 2 BR., 2 bath, 2 car garage, 2 storage bldgs. Call 283-3625.

### COMMERCIAL

1. 1.5 acre tract on Hwy. 190, 2 BR., 2 bath, 2 car garage, 2 storage bldgs. Call 283-3625.

### HOMES

1. 1.5 acre tract on Hwy. 190, 2 BR., 2 bath, 2 car garage, 2 storage bldgs. Call 283-3625.

### Happy New Year

1. 1.5 acre tract on Hwy. 190, 2 BR., 2 bath, 2 car garage, 2 storage bldgs. Call 283-3625.

### World's Finest Water Pump

Ray York Owner 715 S. Magnolia Woodville

### Pargas 311 S. Magnolia Woodville 283-2578

### SMIERS REALTY

ONE MILE EAST OF COURTHOUSE ON 190 Office 283-3625

### LONGHORN PROPERTIES

HAPPY NEW YEAR

### The HOUSTON Connection

283-3625

### LAND WITH HOMES

1. 2.5 acre tract on Hwy. 190, 2 BR., 2 bath, 2 car garage, 2 storage bldgs. Call 283-3625.

### COMMERCIAL

1. 1.5 acre tract on Hwy. 190, 2 BR., 2 bath, 2 car garage, 2 storage bldgs. Call 283-3625.

### HOMES

1. 1.5 acre tract on Hwy. 190, 2 BR., 2 bath, 2 car garage, 2 storage bldgs. Call 283-3625.

### Happy New Year

1. 1.5 acre tract on Hwy. 190, 2 BR., 2 bath, 2 car garage, 2 storage bldgs. Call 283-3625.

### World's Finest Water Pump

Ray York Owner 715 S. Magnolia Woodville

### Pargas 311 S. Magnolia Woodville 283-2578

### SMIERS REALTY

ONE MILE EAST OF COURTHOUSE ON 190 Office 283-3625

### LONGHORN PROPERTIES

HAPPY NEW YEAR

### The HOUSTON Connection

283-3625

### LAND WITH HOMES

1. 2.5 acre tract on Hwy. 190, 2 BR., 2 bath, 2 car garage, 2 storage bldgs. Call 283-3625.

### COMMERCIAL

1. 1.5 acre tract on Hwy. 190, 2 BR., 2 bath, 2 car garage, 2 storage bldgs. Call 283-3625.

### HOMES

1. 1.5 acre tract on Hwy. 190, 2 BR., 2 bath, 2 car garage, 2 storage bldgs. Call 283-3625.

### Happy New Year

1. 1.5 acre tract on Hwy. 190, 2 BR., 2 bath, 2 car garage, 2 storage bldgs. Call 283-3625.

### World's Finest Water Pump

Ray York Owner 715 S. Magnolia Woodville

# NEW YEAR'S

PRICES FOR DEC. 28-JAN. 3, 78

## BIG STAR

### NEUHOFF LONE STAR FRANKS

12 OZ. **49¢**

### TRAPPEY'S BLACKKEYE PEAS

(W/ BACON AND W/ JALAPENO)  
4/15 OZ. **99¢**

## Free HYDE PARK BLACKKEYES PEAS

(LIMIT 1) (WITH A \$7.50 OR MORE PURCHASE.)

Swift Plain **CHILI** 59¢  
COFFEEMATE 99¢  
11 oz.

SUNKIST NAVEL ORANGES EA **10¢**

U.S. NO. 1 TEXAS GRAPEFRUIT EACH **10¢**

DOLE BANANAS 5 LB. **\$1.10**

# Cabbage

LB. **10¢**

JACKPOT NOW \$550

N.L. Crosby did not have card punched

SPARERIBS lb. **69¢**

FARMLAND SAUSAGE BREAKFAST ROLL 12 OZ. **49¢**

ARMOURS SWANEE SLICED BACON ENDS 3 LB. BOX **\$1.29**

ARMOURS MEAT (BY THE PIECE) BOLOGNA LB. **79¢**

BABY BEEF SIRLOIN-OR-RIB

# STEAK

LB. **99¢**

Boyer River BACON lb. **49¢**

BABY BEEF CROWN OR CHUCK

ROAST L.B. **69¢**

BABY BEEF ROUND STEAK L.B. **\$1.09**

BABY BEEF BONELESS TENDERIZED ROUND STEAK L.B. **\$1.19**

BABY BEEF T-BONE STEAK L.B. **\$1.29**

BABY BEEF BONELESS STEW MEAT L.B. **\$1.29**

FRYERS lb. **39¢**

DEL DIXIE HAMBURGER DILL SLICES 32 OZ. **79¢**

REALEMON LEMON JUICE 32 OZ. **79¢**

JIF PEANUT BUTTER SMOOTH OR CRUNCHY 18 OZ. **99¢**

SNAP-E-TOM 10 OZ. **3/99¢**

WYLER CAN DRINK MIX 24 OZ. **\$1.39**

HOMFOLK CROWDER OR PURPLE HULL PEAS 16 OZ. **3/79¢**

SHASTA MIXERS DRINKS 33 OZ. **99¢**

CAMPBELLS CREAM MUSHROOM SOUP 10 1/2 OZ. **4/99¢**

DEL MONTE CUT GR. BEANS CORN-OR-PEAS 16 OZ. **3/89¢**

NORMEL DEVEILED SPAM 4 1/2 OZ. **39¢**

Friskie DOG FOOD 25 lb. **\$3.99**

LA CHOY SOY SAUCE 10 OZ. **49¢**

PLAYERS DRY-OR ROASTED COCKTAIL PEANUTS 16 OZ. **\$1.19**

LUXURY FETTUCCINE DINNER 5 1/2 OZ. **39¢**

SUNSHINE CHEEZ ITS 16 OZ. **69¢**

ROMEO ELBOW MACARONI 8 OZ. **3/89¢**

KRAFT GRAPE JELLY OR JAM 18 OZ. **59¢**

BANQUET COOK-IN BAGS 6 OZ. **4/99¢**

BANQUET DINNERS 11 OZ. **59¢**

EXCL. BEEF, HAM & FISH CHEF PIZZAS 13 OZ. **79¢**

CHEESE KISSES Borden 7 OZ. **79¢**

HYDE PARK BISCUITS S/M or B/M 8 OZ. **8/99¢**

KRAFT STAX PAK AMERICAN SINGLES 16 OZ. **\$1.39**

KRAFT SOUP DRESSING DIPS 8 OZ. **99¢**

PHILADELPHIA CREAM CHEESE 8 OZ. **59¢**

EVAPORATED MILK TALL **3/99¢**

PRINGLES REGULAR OR RUFFLE POTATO CHIPS 9 OZ. **69¢**

MAXWELL HOUSE COFFEE ASSORTED GRINDS **1.99** LIMIT 1-LB. CAN

LIQ. DETER. DYNAMO GAL. **\$3.99**

DETERGENT ELECTRASOL 50 OZ. **\$1.39**

CATS PRIDE CAT LITTER 10 OZ. **79¢**  
COMET 21 OZ. **39¢**  
FRESH START 34 OZ. **\$3.99**  
IRISH SPRING SOAP (2 BARS) 6 OZ. **2/59¢**  
GLAD FAMILY TRASH BAGS 20 CT. **\$1.99**

GLAD SMALL GARBAGE BAGS 30 CT. **79¢**  
DIXIE EASY DAY 9" PLATE 48 CT. **\$1.19**  
Dixie 5oz. Refill PARTY CUP 100CT. **99¢**  
NORTHERN TISSUE 4 ROLL **79¢**  
MOUNTY TOWELS 1 ROLL **59¢**

TOOTHPASTE CREST 1 OZ. (REG. & MINT) **99¢**

100 EXTRA QUALITY STAMPS WITH COUPON & P.O. 5 OZ. COLARTY TOOTHPASTE  
LIMIT ONE GOOD AT BIG STAR THRU 1-3-78

100 EXTRA QUALITY STAMPS WITH COUPON & P.O. 8 OZ. COLARTY TOOTHPASTE  
LIMIT ONE GOOD AT BIG STAR THRU 1-3-78

100 EXTRA QUALITY STAMPS WITH COUPON & P.O. 14 OZ. LISTERINE  
LIMIT ONE GOOD AT BIG STAR THRU 1-3-78