

Woodville V.F.D. B-B-Q Is Friday!

Hogg & Sons Book Bindery Inc.
Springport, Michigan 49284

The Tyler County BOOSTER

Vol. 51 4 Parts October 19, 1978
No. 42 34 Pages Woodville, Texas 75779 15¢

Booster County

B-B-Q Is Friday

The Woodville Volunteer Fire Department will hold its Third Annual Firemen's Bar-B-Q Dinner, Friday, October 20th at the Fire Hall from 5 p.m. until after the Homecoming football game.

Tickets for the dinner are selling for \$4.00 and may be obtained from any fireman. City Hall, Citizens State Bank and the Woodville Branch of Jasper Federal Savings & Loan.

Russell In Crowley

Miss Tyler County, Cindy Russell and her chaperone, Maggie Pryor, were in Crowley, Louisiana October 12 through 14, attending the International Rice Festival. Visiting royalty were introduced at the banquet on Thursday night and presented

Garner Is Duchess

Marian Garner will be the duchess representing Woodville in the 26th annual CAYOLCADE festival in Port Arthur, October 19th-21st. Marian will be presented at the Queen's Coronation, will ride on a float in the parade, and will at-

Adult Ed Class On

The Basic Adult Education class is now in progress at Kirby High School in Woodville. The class meets from 6:00 p.m. to 8:00 p.m.

Benefit Gospel Set

There will be a benefit gospel singing at 7:30 p.m. Saturday, Oct. 21 at the Colmesneil High School Auditorium. The singing will be for Paula Morrell who lost a leg to cancer. She needs about \$1,500 for an artificial limb, and donations can be made at First State Bank of Colmesneil or at the singing.

Paula Morrell

Doucette Carnival

The First Baptist Church in Doucette will hold its annual Halloween Spook House and Carnival at the

Halloween Plans

With Halloween just two short weeks away, the annual Halloween School Carnival plans are well underway. The Carnival will be held Saturday, October 28 from 6 to 10 p.m. at the old football field and will be under the direction of the School Service League. In the event of rain, it will be held the following Saturday.

Briefs

Legislators Coming Soon



JIM BROWDER

District 16 State Representative Jim Browder of Cleveland will be the guest speaker at the noon meeting of the Woodville Lions Club on Thursday, Oct. 19.

Browder will also be in the company of officials of Deep East Texas Mental Health Mental Retardation Services, Texas Rehabilitation

OCTOBER 19
Commission, and the Texas Association for Retarded Citizens.

In a work session following his speech, Browder will convene with those agencies plus local representatives of the Tyler County Mental and Physical Handicap Association who are working jointly to establish a Sheltered Workshop in Tyler County.



ROY BLAKE

State Senator Roy Blake of Nacogdoches will be the guest speaker of the Woodville Lions Club for noon luncheon activities on Oct. 26.

Blake who is now serving as State Senator of the Third Senatorial District was elected

OCTOBER 26
in February to serve out the unexpired term of Don Adams of Jasper.

Blake had served on the Texas House of Representatives from 1972 until he resigned to seek the Senate seat.

In the Texas Senate, Blake is serving on the Senate Finance Committee, and also serves on the Senate Administration and Jurisprudence Committees.



CHARLES WILSON

WASHINGTON—Congressman Charles Wilson's office has announced that there will be an open Town Meeting in Woodville in the District Court Room of the Tyler County Courthouse on Thursday, November 2, 1978 at 7:30 p.m., to offer the opportunity for an exchange of ideas, views and opinions on all issues.

The Congressman urged attendance by everyone, adding that "there will be no speeches." Congressman Wil-

NOVEMBER 2
son said: "Town Meetings are the most enjoyable, interesting part of the job. I enjoy the give-and-take and direct challenge that I've experienced in Town Meetings up to now."

Colmesneil To Host RC&D Tours

The regular monthly meeting of the executive committee of the Southeast Texas Resource, Conservation and Development Organization (R.C.&D.) will be held at the Colmesneil Community

Center on Wednesday, Oct. 25. Included in the day's activities will be a tour of the Colmesneil School campus to study recent improvements there. The Colmesneil School District received 80% of the

\$50,000 erosion control project from the R.C.&D. Included in the project was the installation of an underground sprinkler system, concrete lined waterway channels, water-control structures and

vegetation. Also contributing funds making possible paved driveways and parking space along the concrete walks was made by the Temple Foundation of Diboll. The whole project was supervised and engineered by the Soil Conservation Service (SCS) and sponsored by the Long Leaf Soil and Water Conservation

District. The meeting is scheduled to begin at 12:30 with a luncheon provided by the Home Demonstration and Colmesneil Service Clubs. Judge Wayne Baker of Polk County will lead the meeting. Serving as vice president is Joe Lagow and as secretary-treasurer is W.S. Edwards, both of Cham-

bers County. Other committee members will include Jerry McNeill and Art Spencer of Jefferson County, H.J. Jones of Liberty County and Val Blanchette of Tyler County. All who are interested in the improvement of our community are invited to be present at this important meeting.



(L-R) Butch Howard, president of the Tyler County Cancer Society, Lounell Hays, crusade chairman and Jessie Sheffield, a member of the Melody Makers announced that the Cancer Crusade will start Monday, Oct. 23 and continue until early November.

F. Lee Bailey To Give Address

HUNTSVILLE-F. Lee Bailey, the nationally known attorney, will be one of the keynote speakers at the annual meeting of the Texas Forestry Association here Oct. 19-20.

The 64th annual meeting of the 2,600-member association will be at the Lowman Student Center at Sam Houston State University, with the program getting under way at 9 a.m. on Oct. 19, according to Alan D. Dreessen, area forestry specialist with the Texas Agricultural Extension Service.

Bailey will address the group at a banquet on Oct. 20. The attorney, who has handled such celebrated cases as Patty Hearst, Capt. Ernest Medina, the Boston Strangler, Dr. Carl Coppolina and Dr. Sam Sheppard, will present a talk titled "For the Defense."

DA Will Be Here On Thursdays

The district attorney or his assistant will be in Woodville every Thursday, according to District Attorney George Kirkpatrick. Kirkpatrick said that either he or his assistant, Bill Plunk, would be at their office in the courthouse on Thursdays. The move comes after complaints from citizens in the county that they did not know how to reach their district attorney. Kirkpatrick

Also speaking at the meeting will be James G. Ulmer, attorney with Baker and Botts, Houston. He has represented the association in the recent court cases relating to even-aged management of National Forest Land and will speak on "A Perspective of the Future."

Dreessen points out that the Texas Forestry Association is composed primarily of individuals interested in the conservation of forest resources in the state and that several awards will be presented to members for outstanding contributions to forest conservation.

Activities the first day will include a number of get-acquainted activities such as tennis, golf, a skeet shoot and a forestry tour.

Additional details about the annual meeting may be obtained from the Texas Forestry Association, P.O. Box 1488, Lufkin, Tx. 75901.

Postal Bids Sought Again

SPURGER, TX.—The U.S. Postal Service is again asking for construction bids to build and lease a new post office building at Spurper, Postmaster Mildred B. Ramer said here.

A contract was awarded in July to The Williams

Company of Woodville, Tx; however, the company has defaulted on the contract necessitating a re-advertising for the new post office building.

Bids are to be submitted to Raymond F. Barnes, realty management and acquisition specialist, Dallas Field Real

Estate and Buildings Office U.S. Postal Service, P.O. Drawer 239, Dallas, Tx. 75221.

Bids will be opened at 2:00 p.m., November 2, in Room 523, General Post Office Building, Bryan and Ervay Streets, in Dallas.

The proposed building will have 1,400 sq. ft. of interior floor space. It will be built with private funds and leased to the Postal Service for a basic period of 10 years with renewal options for 20 additional years.

The Postal Service has acquired an option to buy a site for the new post office which will be assigned to the successful bidder.

The site containing approximately 17,000 sq. ft. of land is located on the east side of State Hwy. 92 approximately 2,000 ft. north of FM 1013.

Fire Alert Issued

The Texas Forest Service has issued a high fire danger alert for all of the East Texas Area due to dry conditions that have persisted over the past several weeks, according to George Alders, area forester in the Tyler County TFS office.

These conditions have been brought about by high winds and cool dry temperatures that are not expected to decrease over the next several

weeks," he said. The National Weather Service has predicted in their 30-day long range forecast which extends through the middle of November that East Texas will experience below normal temperatures and rainfall.

The Texas Forest Service urges anyone spotting a wildfire to contact their nearest Texas Forest Service or a law enforcement officer.



"NEVER TOO LATE"—Shown accepting Edith Lambert's (Nancy Upchurch) comical late pregnancy in life are (at left), husband Frankie Rogers; son-in-law, Ted Watts; and daughter (top) Loan Loidice, as they unfurl the laughs together in Summer Arthur Long's play "Never Too Late" to be staged on Saturday, Nov. 11, at the Woodville High School Auditorium. The comedy is being produced by the "Little Theater Group" under the sponsorship of the Women's Study Club.

ATTENTION

COLMESNEIL I.S.D. TAXPAYERS
 Your tax statement has an arrow pointing to an amount due if your taxes are delinquent. Please note that the correct amount to be paid before Jan. 31, 1979 is shown at the left of where it reads **PAY AMOUNT**. Please read your tax statement carefully.

ASSESSMENT YEAR	PENALTY	INT.	PAY THIS AMOUNT
7800 Feb	1.70	111.80	113.50
7800 Mar	3.39	116.49	119.88
7800 Apr	5.09	118.19	123.28
7800 May	6.74	119.89	126.63
7800 Jun	8.48	121.58	130.06
7800 Jul	10.24	123.28	133.52
7800 Aug	12.01	125.01	137.01

113.50 PAY AMOUNT
 (113.50) FOR MONTHLY TAXES (11.94)
 TOTAL TAX DUE ON JAN 31

Employers Tax Report Due Oct. 31

Employers must report on Form 941 Social Security and withheld Federal income taxes for the third quarter of 1978 by Tuesday, October 31. If the quarterly liability (reduced by any deposit during the quarter) is \$200 or more, the unpaid balance must be deposited. Persons who have deposited the entire quarterly tax liability in a Federal Reserve Bank or approved commercial bank have until November 10 to file Form 941. "Employer's Quarterly Federal Tax Return," the Internal Revenue Service said.

Examine Withholding Statement Closely

AUSTIN, TEXAS—Employers should take a close look at the income withholding statements turned in by their employees in order to identify potentially false statements, the Internal Revenue Service said. Tax regulations require employers to notify the District Director of the IRS when they have reason to believe an employee has submitted a false Form W-4, according to Robert M. McKeever, Director of the IRS Austin District. An employee must submit a withholding statement, Form W-4, to the employer when beginning a new job. Using information on the form, the employer withholds income tax at a rate which should equal the employee's actual tax liability. If the withholding rate is too low, the employee will owe the tax when filing the return. If it is too high, the employee will receive a refund.

From the (Sheet No.) _____ PUBLISHER'S COPY State Book No. 1-1197

Consolidated Report of Condition of _____ Citizens State Bank of _____ the State of _____ and Domestic Subsidiaries at the close of _____ on September 30, 1978.

BALANCE SHEET	ASSETS		LIABILITIES	
	Per	Per	Per	Per
1. Cash and cash equivalents	1,111.00	1,111.00	1. Demand deposits of individuals, partnerships, and corporations	1,111.00
2. U.S. Treasury securities	1,111.00	1,111.00	2. Federal funds purchased and securities purchased under agreements to resell	1,111.00
3. Obligations of other U.S. Government agencies and corporations	1,111.00	1,111.00	3. Loans	1,111.00
4. Obligations of States and political subdivisions	1,111.00	1,111.00	4. Other liabilities	1,111.00
5. Other bonds, notes, and mortgages	1,111.00	1,111.00	5. Federal Reserve Bank	1,111.00
6. Real estate	1,111.00	1,111.00	6. Total	1,111.00
7. Other real estate	1,111.00	1,111.00		
8. Total	1,111.00	1,111.00		



Engagement Announced

Mr. and Mrs. John Toler of Chester are pleased to announce the engagement and approaching marriage of their daughter Charlotte to William Thomas Bridgman, son of Mr. and Mrs. Pedigo of Cave City, Kentucky. The couple will marry Oct. 26 at 7:00 p.m. at Caney Creek Baptist Church, Chester, Texas, with a reception following. Friends and relatives are invited through the press.

For Breakfast Dairy Council Suggests Menu

If you're looking for a deliciously different breakfast idea, you can't beat this triple-decker eye-opener, says Dairy Council, Inc. nutritionists. It's nutritious because it's a meal in itself made with items from each of the four food groups. The staff of life-bread in the form of hot buttered muffin halves provide a crunchy base and quick energy for a morning's activities. A slice of Canadian bacon from the eat group insures that you won't be tempted by mid-morning snacks. A slice of pineapple represents the vegetable-fruit group and the milk group is a slice of Swiss cheese. This meal can be prepared quickly in the morning by using your broiler to brown the English muffins and melt the cheese. This super sandwich can also serve as the center of attraction for a bright brunch idea when company is coming. **Breakfast Open-face Sandwiches:**
 2 English muffins, split, buttered
 4 slices Canadian-style bacon, 1/4 inch thick
 4 slices pineapple
 4 slices Swiss cheese.

Save 10% Off Your Grocery Bill
from Grammer's Grocery

283-2520 1403 W. Bluff Woodville

SPECIALS 19th, 20th & 21st

- Flour Tortillas... 2/89¢
- 2# Farmers Choice... .59¢
- French Fries... .59¢
- Avacodas... 3/\$1.00
- Lettuce... .39¢
- 8# Bag Potatoes... .99¢
- 1/2 Gal. Borden's... .99¢
- Ice Cream... \$1.25
- 6 Pk. Southern Pride... .79¢
- Biscuits... .79¢
- Grade A Jumbo Eggs... .79¢
- Lipton 48 Tea Bags... \$1.39
- Ot. Hytop... .79¢
- Salad Dressing... .79¢
- Big Batch... .79¢
- Cookie Mix... \$1.79
- 1/2 Gal. Pure Ribbon... .99¢
- Cane Syrup... \$1.99
- 5# Aunt Jemima... .95¢
- White Corn Meal... .95¢
- 28 Oz. Wonder Rice... .69¢
- Hunts Snack Pk... .99¢
- 23 Oz. Ranch Style Beans... .59¢

Trellis Early Peas... 4/\$1.00
 20 Oz. Dole Chunk Pineapple... 65¢
 D.M. Spiced Peaches... 99¢
 61 Oz. Clorox 2... \$1.69
 Gal. Prestone Antifreeze... \$3.99

Fresh B-B-Que Daily Country Smoked Sausage

MEAT SPECIALS

- Small Pork Ribs... \$1.49
- Sliced Rindless Bacon... \$1.65
- Fryers Grade Whole... 49¢
- Smoked Pork Chops... \$1.99
- Grain Fed Heavy Beef Round Steak... \$2.09
- Club Steak... \$2.09
- Quality Ground Beef... \$1.39
- Rump Roast... \$1.69
- 1# Pkg. Hormel Weiners... \$1.49
- Pressed Ham... \$1.59

Scholastic News Kirby High School Planning For Homecoming

Many events have been planned for the week of October 16-20 in preparation for Kirby High School's homecoming. On October 16, Students order Lollipop for Lollipop and Kiddy Day. On October 17, Kiddy Day descends upon Kirby. High School. On October 18, Spirit Day. On October 19, Grease Day. On October 20, Homecoming Homecoming Bonfire at the football field at 6:30. On October 21, Gold and White Day. Homecoming parade and pep rally at 2:30. Football Game: Woodville Eagles vs. Hemphill Hornets, The Homecoming Court. The Homecoming Court is as follows: Peggy Alegre, daughter of Mr. and Mrs. Gene Alegre, will represent the National Honor Society as their sweetheart. Her escort will be Ralph Muller, daughter of Mr. and Mrs. Leroy Bean, will represent Spanish Honor Society. She will be escorted by Pat Nichols. Sandra Cratic, daughter of Mrs. Janis Cratic, will represent the Senior class. Her escort will be Anthony Collier. Marilyn Dean, daughter of Rev. and Mrs. Jimmy Dean, will represent the Cheerleaders. Her escort will be Kevin McKee. Carrie Estler, daughter of Mr. and Mrs. Jack Estler, will represent Auto Mechanics. She will be escorted by Dennis Johnson. Carol Graham, daughter of Mr. and Mrs. Max Graham, will represent Student Council. Her escort will be Brad Cooley. Jill Mahaffey, daughter of Mr. and Mrs. Frank Mahaffey, will represent the Distributive Education Club of America. Her escort will be Lonnie Grissom. Emma Mitchell will serve as Football sweetheart. She is the daughter of Mr. and Mrs. Jimmy Mitchell, and will be escorted by Ricky Kirkwood. Carol McCants will represent the Band as their sweetheart. She is the daughter of Mr. and Mrs. L.E. Greenwood and will be escorted by Larry Jones. Representing the Future Homemakers of America will be Novella McCullough, daughter of Mr. and Mrs. Charlie T. McCullough. She will be escorted by Andrew Mitchell. Representing the Future Farmers of America will be Gina H. and will be escorted by Durr. De-ter of Stanton Fellow-ettes. Duane Re-Econom-icatio-nal daughter W.E.

Bulldog Grows

BY SHARON LAWSON
 This week we've all been busy but enjoying school in our many activities. Some of them are as follows: FFA's HOME COMING. For Homecoming, the band played a lovely showing at half time and in the stands. The band presented Drum Major Charlene Faircloth with a beautiful Homecoming corsage and Band Director Miss Denny Turnel also with a Homecoming corsage. These beautiful mums were from Thomas Nursery and Florist in Woodville. AN ARTIST AT CHE. Paul Johnson, a professional artist, came to our school Tuesday, October 11, to invite the students and faculty to the Air Show that was held in Woodville, Saturday, October 14. He painted a beautiful picture and we appreciate him very much. Have a nice week-God bless everyone.

FFA members have been busy this week delivering sausage and making other sales. The order deadline is October 16, and will be in on November 16, just in time for Thanksgiving! The turkeys, already smoked and weighing eight to ten pounds, are priced for \$15 dollars. The fruit being sold now includes: small oranges, large box-\$5.50, large box-\$9.00; oranges, small box-\$5.00, large box-\$8.50; grapefruit, small box-\$5.00, large box-\$8.50; apples, one-half bushel-\$8.00, one bushel-\$11. These sale products will be in on December 11. Homecoming classes I, II, and III are finishing up their garments to display in a fashion show to be held in November. Homecoming I's requirements were to master basic skills such as a zipper and facings; Homecoming II concentrated on boasting their skills by mastering a set-in-sleeve and an attached collar. Homecoming III polished their skills by accomplishing a work in sewing they have never experienced before, such as a lining, bound buttonholes or a new fabric. FFA dues are \$4.00 and

THE BACK PARTY

"He doesn't dress the part, but he can pen more cows with a sack of feed than the other one can turn out."

We would like to dress up your checking account with a distinctive personalized check. We have many designs which will make you feel good when you take your pen out to sign a check.

CITIZENS STATE BANK
 EQUAL HOUSING LENDER
 P.O. Box 109 Woodville, Texas 75979
FDIC 283-2561

Average U.S. Home May Soon Cost \$78,000

The average price of a typical American home cost only \$15,000 in 1945. The price of a home today is \$78,000. This is an increase of over 400%. The price of a home today is \$78,000. This is an increase of over 400%. The price of a home today is \$78,000. This is an increase of over 400%.

YES WE CAN... help you beat the high cost of building a new home.

For over three decades, Jim Walter has been building and financing homes that families of all walks of life can afford. NOTHING HAS CHANGED! If you own property, we can help you build a new home for you for less than "average" prices being reported in newspapers, on television and in magazines. We'll also show you that, by doing some of all of your own inside finishing work, you can save more. Here's how: Jim Walter will custom build your new home to elegant standards from the "shell" up to 90% complete. We'll finish the outside in every detail. On the inside, you tell us where to stop... then take over and finish the rest. Do as much as you like... but the more inside work you do for yourself the more money you'll save. Jim Walter offers INSTANT mortgage financing to qualified property owners and you'll know exactly what your monthly mortgage payment will be before construction begins.

YES WE CAN! Even though new home prices continue to spiral upward, Jim Walter can help you beat the high cost of building. Let us show you how today!

World's Finest Water Pump
 RUTHERFORD BERRY
 As a cure for backache softe people in the 1800's recommended a "tea" made from boiling old shoes.

the MADISON
 4 BEDROOMS - 2 BATHS
MORTGAGE FINANCING
 We offer a complete line of SECOND HOME COTTAGES
 Call or visit the Jim Walter Homes display park nearest you... or send the coupon for complete details. Get all the facts about building on your property with payments you can afford.

Jim Walter HOMES
 JASPER, TEXAS 75951
 P.O. Box 479
 Hwy. 190 West
 (1/10 mile W. of Hwy. 96)
 PH: 384-5416

FREE FULL-COLOR CATALOG! Fill out and mail. No obligation!

We are interested in more information about Jim Walter Homes. Please send your Indicator Catalog of homes. I understand there is no obligation.
 NAME _____
 ADDRESS _____
 CITY _____ STATE _____ ZIP _____
 Telephone (or neighborhood) _____
 If rental units please give dimensions _____
 I own property in _____

WOODVILLE SCHOOL
UNCLASIFIED
 OCT. 23-27, 1978

MONDAY: Spaghetti w/ meat sauce, corn, green beans, chicken peas, cheese wedges, pineapple cake, cornbread, milk.

TUESDAY: Hamburger steak w/catsup, potatoes w/ gravy, green beans, chocolate pudding, milk and bread.

WEDNESDAY: Corny dog, mustard & salad dressing, macaroni & cheese, cole slaw, fruit salad, peanut cups, corn, bread and milk.

THURSDAY: Beef Tri-tip steak w/turnips w/greens, peach cobbler, corn bread and milk.

FRIDAY: Hamburger on bun, lettuce & tomato salad, onion & pickles, french fries w/catsup, jello and milk.

See our collection of fabulous Fabergé for beautiful views. TSO lenses for best possible vision. Convenient credit of course. Fabergé #1 TSO.

C'est Fabergé.

TEXAS STATE OPTICAL
 (N.W. of Interstate 75, New Albany and Houston Roads)
 124 N. KUSTIN JASPER, TEXAS

The two young ladies pictured on and Donna Neal (bottom) of Chester during the past several weeks at the...

Compiled by Scholastic News-Page Editor

Novella McCullough

Homecoming News Page

High Students Busy Preparing For Homecoming

Warren To Hold Homecoming October 27.

Student Council will be Brad...
 ...daughter...
 ...representing the Future Homemakers of America will be Novella McCullough, daughter of Mr. and Mrs. Charlie T. McCullough. She will be escorted by Ander Mitchell.
 ...representing the Future Farmers of America will be Gina Riley, daughter of Mr. and Mrs. Maxie Riley. She will be escorted by Lloyd Durr.
 ...Denise Stanford, daughter of Mr. and Mrs. Bennie Stanford, will represent the Fellowship of Christian Athletes. Her escort will be Duane French.
 ...Representing the Home Economics Cooperative Education will be Peggy Thrall, daughter of Mr. and Mrs. W.E. O'Quinn. She will be escorted by Robert Grimes.
 ...Julieann Tinkey, daughter of Mr. and Mrs. Walter Johnson, will represent the Choir. She will be escorted by Don Wood.
 ...Serving as Princesses will be Rosemary Lacy, Junior Princess; daughter of Mr. and Mrs. Tom Lacy; Kalya Caudel, Sophomore Princess, daughter of Mr. and Mrs. Bill Lininger; and Marsha Hanna, Freshman Princess, daughter of Mr. and Mrs. Bennett Hanna.
 ...The 1978 Homecoming Queen will be selected from the Homecoming Court and voted upon by the student body. She will be crowned by the 1977 Homecoming Queen Charlotte Scroggins, during the pre-game ceremony.

FFA
BY STEVE MORGAN
 The Warren FFA chapter will be exhibiting livestock during the South Texas State Fair which begins Friday 13. Exhibiting dairy cattle will be Clint Hatton, Wade Worthy and Bruce Worthy. Wade and Bruce Worthy will also be exhibiting broilers in the poultry exhibition. Bryant Spurlock, Scott Johnston and Jay Johnston will be showing registered crossbred barrows.
 The FFA will also be competing in the dairy, poultry and livestock contests.
HOMECOMING DUCHESSES
BY BRENDA BURNS
 Students at Warren High School have elected the Homecoming duchesses for this year. The four senior duchesses are Sara McKee, Patty Drake, Kay Freeman and Lou Ann Cloy. Judy Hart and Tina Hollyfield were chosen from the junior class. Dana Anderson and Debbie Westmoreland from the Sophomore class and Melinda Rice and Elaine Connors from the freshmen class.
 The Homecoming Queen will be chosen from the senior class and announced October 27, Homecoming night.
VOCATIONAL INDUSTRIAL CLUB
BY DAVID TERRY
 Vocational Industrial clubs of America of Warren High School have completed 30 automative jobs in Sept. and Oct.
 These jobs range from brakes, to oil changing, tune-ups, and major overhauls. They are not only serving the school but the citizens of Warren and Fred.

Old Dog Growls

LAWSON
 should be turned in as soon as possible to help get our FHA organized.
AN ARTIST AT CHS
 Paul Johnson, a professional pilot and an artist, came to our school Tuesday, October 11, to invite the students and faculty to the Air Show that was held in Woodville, Saturday, October 14. He painted a beautiful picture and we appreciate him very much.
 Have a nice week-God bless everyone.

The Booster
 Congratulates
 All Homecoming
 Queens & Wishes
 Luck To All
 Queen's
 Candidates!

Pirates Log

BY JOHN RAMER & LAMAR HARE
NEW TAX OFFICE
 Construction has been started on the new Tax Office and Board room. G and S Construction Co. of Jasper poured the slab for the building on October 10. The construction crew had cement left over, so the Ag boys used it for their Ag barn. In order to use the extra cement the slab had to be poured that day, so seven students sacrificed sixth and seventh period to work on this.

FFA
 The five Ag members that have shown their stock a couple of weeks ago at the Tyler County Fair will also attend the YMBL South Texas State Fair in Beaumont on Saturday, October 14. These five persons are: Lawayne Sheffield, Buck Hudson, Marvin Mott, Chris Sheffield and Larry Sheffield. Also, congratulations to Lawayne Sheffield for winning many top awards in his events. Good luck to all the guys and have a good time!

and the EFA
 been busy this
 sausage and
 es. The order
 ober 16, and
 November 16,
 for Thanks-
 rkeys, already
 eighing eight
 are priced for
 eing sold now
 al oranges,
 and grape-
 n twenty or
 es. The prices
 naval oranges,
 large box-
 small box-
 \$8.50; grape-
 \$5.00, large
 les, one-half
 e bushel-\$11.
 ducts will be
 11.
 A
 g classes 1,
 finishing up
 to display in
 to be held in
 emaking 1's
 cre to master
 as a zipper
 omemaking 11
 boosting their
 ring a set-in-
 tached collar,
 polished their
 mplinging a
 g they have
 eced before.
 ing, bound
 a new fabric,
 are \$4.00 and



The two young ladies pictured on this page are Khandi Handley (top) of Colmesnil and Donna Neal (bottom) of Chester. These girls were chosen by their fellow students during the past several weeks as the Homecoming Queens of their respective schools.

SHOP
 New color will be added to Spurger, Texas after Mr. Crews' shop classes repaint the Fire Department building between the Spurger Mercantile and Means Grocery. They plan to paint it beige instead of white. Thanks to the boys for the hard work and the upgrading of our community.

VOLLEYBALL GIRLS
 The Spurger volleyball team has won first place in district tournament play and plan to go to the regionals. Congratulations, girls, and good luck! This is the third year the volleyball team has won district, and they are still going strong.

Jeans! Jeans! Jeans!

Just received
 a shipment
 of 16 in.
 straight leg
 jeans By
 Renard.
 They Fit
 Great Says
 Teri Brown

Lollypop Boutique.
 1304 W. Bluff 283-2741

...credit

...credit



PUBLISHER'S COPY

Consolidated Report of Condition of ... in the State of ... and Domestic Subsidiaries at the close of ...

BALANCE SHEET		ASSETS		LIABILITIES		EQUITY CAPITAL	
Item	Amount	Item	Amount	Item	Amount	Item	Amount
1. Cash and due from banks	...	1. Cash and due from banks	...	1. Demand deposits of individuals, partnerships, and corporations	...	1. Paid-up stock	...
2. U.S. Treasury securities	...	2. U.S. Treasury securities	...	2. Time and savings deposits of individuals, partnerships, and corporations	...	2. Retained earnings	...
3. Obligations of other U.S. Government agencies and corporations	...	3. Obligations of other U.S. Government agencies and corporations	...	3. Deposits of States and political subdivisions	...	3. Surplus	...
4. Obligations of State and political subdivisions	...	4. Obligations of State and political subdivisions	...	4. Deposits of foreign governments and other institutions	...	4. Other	...
5. Other bonds, notes, and debentures	...	5. Other bonds, notes, and debentures	...	5. Deposits of corporations, banks, and other institutions	...	5. Other	...
6. Corporate stocks	...	6. Corporate stocks	...	6. Other	...	6. Other	...
7. Federal funds sold and securities purchased under agreements to resell	...	7. Federal funds sold and securities purchased under agreements to resell	...	7. Other	...	7. Other	...
8. Loans, net (including unearned income)	...	8. Loans, net (including unearned income)	...	8. Other	...	8. Other	...
9. Loans, net (including unearned income)	...	9. Loans, net (including unearned income)	...	9. Other	...	9. Other	...
10. Loans, net (including unearned income)	...	10. Loans, net (including unearned income)	...	10. Other	...	10. Other	...
11. Direct lease financing	...	11. Direct lease financing	...	11. Other	...	11. Other	...
12. Bank premises, furniture and fixtures, and other assets representing bank premises	...	12. Bank premises, furniture and fixtures, and other assets representing bank premises	...	12. Other	...	12. Other	...
13. Real estate owned other than bank premises	...	13. Real estate owned other than bank premises	...	13. Other	...	13. Other	...
14. Investments in unaffiliated subsidiaries and associated companies	...	14. Investments in unaffiliated subsidiaries and associated companies	...	14. Other	...	14. Other	...
15. Customers' liability to the bank or acceptances outstanding	...	15. Customers' liability to the bank or acceptances outstanding	...	15. Other	...	15. Other	...
16. Other assets	...	16. Other assets	...	16. Other	...	16. Other	...
17. TOTAL ASSETS (sum of items 1 thru 16)	...	17. TOTAL ASSETS (sum of items 1 thru 16)	...	17. TOTAL ASSETS (sum of items 1 thru 16)	...	17. TOTAL ASSETS (sum of items 1 thru 16)	...
18. Demand deposits of individuals, partnerships, and corporations	...	18. Demand deposits of individuals, partnerships, and corporations	...	18. Demand deposits of individuals, partnerships, and corporations	...	18. Demand deposits of individuals, partnerships, and corporations	...
19. Time and savings deposits of individuals, partnerships, and corporations	...	19. Time and savings deposits of individuals, partnerships, and corporations	...	19. Time and savings deposits of individuals, partnerships, and corporations	...	19. Time and savings deposits of individuals, partnerships, and corporations	...
20. Deposits of States and political subdivisions	...	20. Deposits of States and political subdivisions	...	20. Deposits of States and political subdivisions	...	20. Deposits of States and political subdivisions	...
21. Deposits of foreign governments and other institutions	...	21. Deposits of foreign governments and other institutions	...	21. Deposits of foreign governments and other institutions	...	21. Deposits of foreign governments and other institutions	...
22. Deposits of corporations, banks, and other institutions	...	22. Deposits of corporations, banks, and other institutions	...	22. Deposits of corporations, banks, and other institutions	...	22. Deposits of corporations, banks, and other institutions	...
23. Contingent liabilities, charges	...	23. Contingent liabilities, charges	...	23. Contingent liabilities, charges	...	23. Contingent liabilities, charges	...
24. TOTAL LIABILITIES (sum of items 17 thru 23)	...	24. TOTAL LIABILITIES (sum of items 17 thru 23)	...	24. TOTAL LIABILITIES (sum of items 17 thru 23)	...	24. TOTAL LIABILITIES (sum of items 17 thru 23)	...
25. Paid-up stock	...	25. Paid-up stock	...	25. Paid-up stock	...	25. Paid-up stock	...
26. Retained earnings	...	26. Retained earnings	...	26. Retained earnings	...	26. Retained earnings	...
27. Surplus	...	27. Surplus	...	27. Surplus	...	27. Surplus	...
28. Other	...	28. Other	...	28. Other	...	28. Other	...
29. TOTAL EQUITY CAPITAL (sum of items 24 thru 28)	...	29. TOTAL EQUITY CAPITAL (sum of items 24 thru 28)	...	29. TOTAL EQUITY CAPITAL (sum of items 24 thru 28)	...	29. TOTAL EQUITY CAPITAL (sum of items 24 thru 28)	...

MEMORANDA

1. ...

2. ...

3. ...

4. ...

5. ...

6. ...

7. ...

8. ...

9. ...

10. ...

11. ...

12. ...

13. ...

14. ...

15. ...

16. ...

17. ...

18. ...

19. ...

20. ...

21. ...

22. ...

23. ...

24. ...

25. ...

26. ...

27. ...

28. ...

29. ...

30. ...

WARREN AUTO SERVICE CENTER

Wills Maintenance & Supply
(mechanic on duty)
located on Hwy. 69
547-2252
Warren, Texas

FALL TIRE & BATTERY SALE

FIRST TIRE & BATTERY SALE



WHITE SPORT RACING WHEELS
CHEV. & FORD

- 15x7 \$26⁰⁰ Sale price.
- 15x8 \$27⁰⁰ Sale price.

4 PLY-POLY for cars.

- G-78-15 \$37⁵⁰
- H-78-15 \$39⁵⁰

TRUCK & RV 700-15LT \$39⁹⁵ each

STAR-TRAIL BUSTER
J-100-15 \$65⁹⁷ each

No. 22F 12 Volt
36 month guarantee
\$29⁰⁰

No. 22F-12 volt
48 month guarantee
\$33⁰⁰

No. 24F
60 month guarantee
\$40⁰⁰

"Interstate"
BATTERY BARGAIN
Built By Globe-Union-65 yrs.
experience-largest battery manufacturer
in the U.S.

(Prices listed do not include sales tax.)

In Homecoming Game Chester Romps Bulldogs

BY DON WOOD
Chester's Yellowjackets won their Homecoming outing by defeating the Colmesneil Bulldogs with a score of 30 to 0, last Friday.

The Bulldogs defense could not hold the Yellowjackets' running game, which netted 389 yards toward a Yellowjacket victory.

The Yellowjackets took the lead early in the first quarter when Jaius Johnson ran a option play for 14 yards in to the endzone. Kent Bailey was called the carry the ball on the two point conversion try, and did his job, crossing the goal line and giving Chester a 8 to 0 lead.

With 4:29 left in the first quarter, the Yellowjackets marched to another touchdown when Wayne Hubert took a punt and ran it back for a 70 yard touchdown. Johnson Reggie carried the ball over for the extra two points, giving Chester a 16 to 0 lead in the first quarter.

The score remained the same until the third quarter, when with 5:34 left, Wayne Hubert carried the ball 72 yards on a option up the middle for a score. Johnson hit Frank Krause for the two extra points. Chester, now leading 24 to 0.

The Yellowjacket offense added insult upon insult when Hubert threw a 33 yard spiral to Krause for a touchdown. The Bulldogs stopped the extra point attempt, but Chester still led 30 to 0.

With only two minutes left in the game the Bulldogs could do nothing with the ball, handing the Yellowjackets a 30 to 0 victory. The Chester offense rushed for 389 yards on the ground, with Wayne Hubert leading the pack with 137 yards on 14 carries. Ken Boykin, with 90 yards on 27 carries, and Johnnie Reggie with 43 yards on 8 carries.

The Bulldog offense also moved the ball on the ground, gaining 168 yards on the ground and nine in the air, but couldn't put any points on the board.

Chester Head Coach Gary Gazaway said, "The team was up for this game. Colmesneil is a county rival and they wanted to prove themselves after their loss to West Sabine. Colmesneil also has several young players, but I was impressed with Kevin Davis and Chester Marshall."

Chester, who now has a record of 4-1, will play High Island next week. Gazaway said, "High Island is above us in the ratings, so we are the team to beat."

Colmesneil, who now has a 1-4 record, will try to prove their record against West Sabine Pass next week in an away game.

Bulldog Juniors Squash Eagles 36-6

BY DON WOOD
The junior high Colmesneil Bulldogs downed the Apple Springs Eagles with the score of 36 to 6, last Thursday.

The Bulldogs scored first in the first quarter when quarterback Matt England ran 85 yards on a QB bootleg. Gene Boykin took the ball in from 10 yards out. Boykin was called on again for the making the score 8 to 0.

Bulldog ballcarrier Charles Edward swept around right end on a reverse for 45 yards and a touchdown. With the extra point failing, the Bulldogs led 14 to 0.

The Bulldogs next score came when Darryl Boykin took the ball into paydirt from 10 yards out. Boykin was called on again for the extra point, giving them a 22 to 0 lead.

The Bulldogs took the lead in the second quarter when Charles Edward took an Eagle punt and raced 30 yards for the score. Gene Boykin ran for the next two in, assisting the Bulldogs to a 36 to 6 victory. Charles Edward rushed for a astounding 184 yards on 9 carries and Matt England carried the ball 3 times for 18 yards.

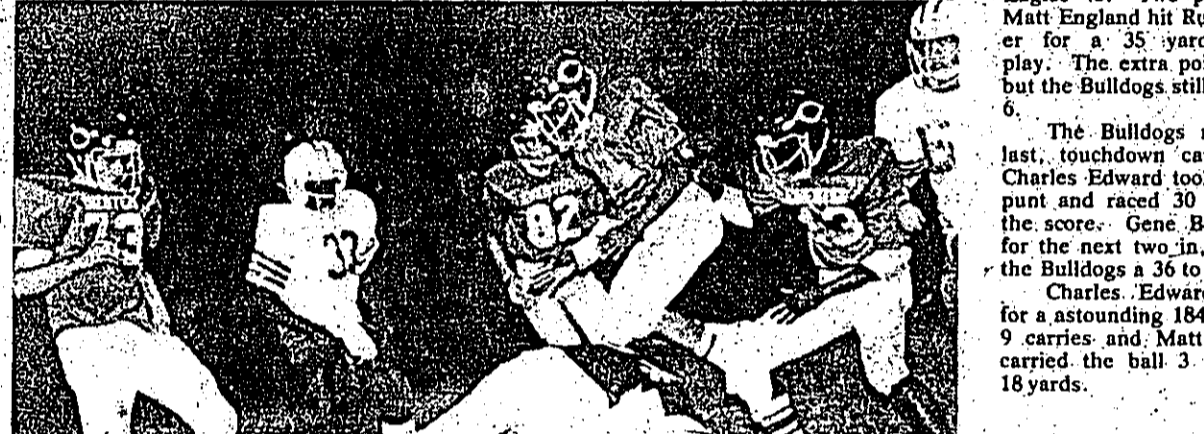

J CAN JUMP OVER YOU says this Chester player as Kevin Davis, the Colmesneil ball carrier, is brought down by two Chester defenders. The Yellow Jackets emerged victorious in Friday night's contest, winning 30 to 0.

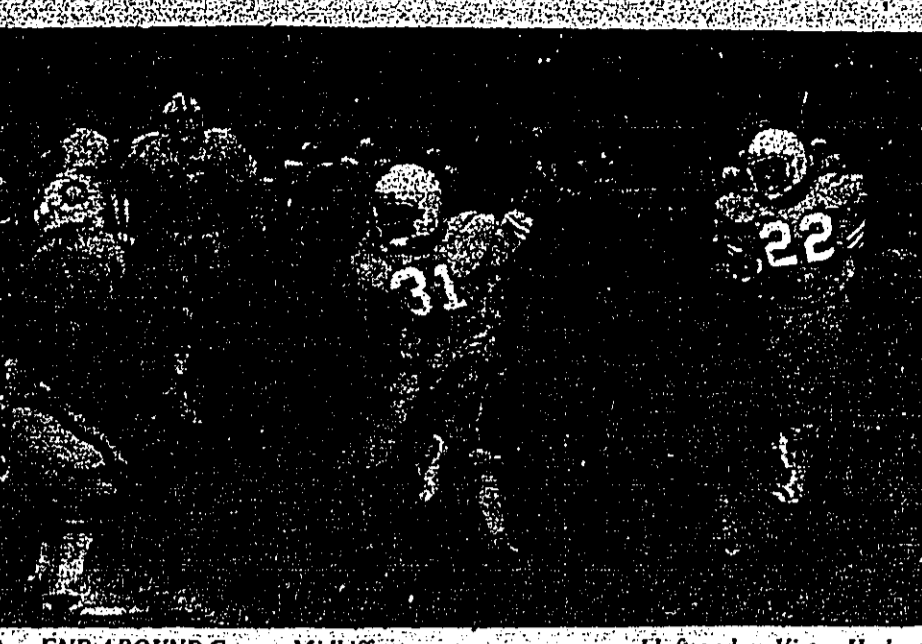

END AROUND George Midkiff attempts a sweep around left end as Victor Hadnot runs interference for him, as the Eagles dropped a close one to the Shelbyville Dragons, 21 to 17.

Warren Stung By Hemphill Hornets

BY DON WOOD
Hemphill finally put the game away in the last quarter after smashing their way into the endzone and successfully adding on two extra points, ending the game with a score of 21 to 18, last Friday night.

The Warriors offense moved the ball well, especially in a heart-breaking loss to the Hemphill Hornets, with the score of 21 to 18, last Friday night.

The Warriors offense rushed for 142 yards, with Curtis Barkin rushing for 89 yards on 15 carries, and Jay Bissett rushing for 43 yards on 14 carries.

The most surprising part of the game was the Warriors' passing attack, which had been virtually dead in the preceding games.

Clint Hutton limbered up his arm and filled the air with 23 passes, completing 17 of them. The leading receiver for the Warriors was Gary Benoit who caught 10 passes for an astounding 141 yards. Kenneth Hychoruk caught 3 for 20 yards and Jay Brocato, 2 for 26.

The Warriors will try to improve their 1-4 record in the district shoot-out with the Kirbyville Lions in Warren on Thursday, Oct. 19 in Hemphill. Game time is 7 p.m.

The Warriors offense moved the ball well, especially in a heart-breaking loss to the Hemphill Hornets, with the score of 21 to 18, last Friday night.

The Warriors offense rushed for 142 yards, with Curtis Barkin rushing for 89 yards on 15 carries, and Jay Bissett rushing for 43 yards on 14 carries.

The most surprising part of the game was the Warriors' passing attack, which had been virtually dead in the preceding games.

Clint Hutton limbered up his arm and filled the air with 23 passes, completing 17 of them. The leading receiver for the Warriors was Gary Benoit who caught 10 passes for an astounding 141 yards. Kenneth Hychoruk caught 3 for 20 yards and Jay Brocato, 2 for 26.

The Warriors will try to improve their 1-4 record in the district shoot-out with the Kirbyville Lions in Warren on Thursday, Oct. 19 in Hemphill. Game time is 7 p.m.

Eagles Shutdown Lions

BY DON WOOD
WOODVILLE-The junior Woodville Eagles shut down the Kirbyville Lions, losing 22 to 8, last Thursday.

A 24 yard throw from Clint Hutton to Gary Benoit, Warren's leading receiver in the game, put the Warriors back in the lead with a 12 to 7 margin.

Warren added six more insurance points in the third quarter when Hutton once again connected with Benoit, this one a 14 yard pass. The extra point attempt was not good, but Warren still led 18 to 7.

The Hornets mounted a comeback drive later in the third quarter and scored to pull within five points of the Warriors, the score 18 to 13.

Eagle JV's Win Over Kirbyville

BY DON WOOD
KIRBYVILLE-The junior varsity Woodville Eagles smashed the bedraggled Kirbyville defense to win 26 to 6 last Thursday in Kirbyville.

The Eagles got their offense going and had a total of 369 offensive yards, while the defense held the Wildcats to only six points.

The Eagles scored twice in the first quarter and led 14 to 0 at halftime.

The Eagles added six more points in the third quarter and six more in the fourth quarter, making the score 26 to 0.

The Wildcats finally put some points on the board late in the fourth quarter when they scored with 2:30 left in the game.

The Eagles' offense had 159 yards on the ground. Robert Bettefield rushed for 89 yards and Edward Wooten had 30.

The passing game was a superb one, as quarterback Kyle Brazil passed for 210 yards on eight completions, having three interceptions. Brazil's six more in the fourth quarter. Bettefield caught three passes for 68 yards.

Coach James Rogers said, "This was an excellent offense game and the defense held their job."

The Eagles' next outing will be against Hemphill on Thursday, Oct. 19 in Hemphill. Game time is 7 p.m.

TYLER COUNTY BOOSTER / SPORTS

Dragons Earn Late Win Over Woodville

WOODVILLE-The new kid on the block, the Shelbyville Dragons, slipped past the "old-timers," the Woodville Eagles, with the score of 21 to 17 last Friday.

Shelbyville, who has just moved up from Class 1A this season, never gave up, having to pull the game out of the jaws of defeat in the fourth quarter.

The Dragons scored in the first quarter when quarterback Gerald Dill snuck the ball into the endzone from the two yard line and Garret Battise added the extra point, giving the Eagles a 7 to 0 lead.

Woodville struck again later in the quarter after Victor Hadnot won the ball and drove five yards for the score, with Battise kicking the extra point, giving the Eagles a 14 to 0 margin in the first quarter.

The Dragons refused to give up, and in the second quarter, they put three points on the board with a 19 yard field goal to make the score 14 to 3.

The Dragons came within three points of tying the score up later in the third quarter when they tossed a 17 yard touchdown pass and followed later in the third quarter giving the Eagles a 7 to 0 lead.

Shelbyville finally tied it up in the third quarter when they booted another field goal, but watched that vanish as Battise kicked his longest strike of the season, a 37-yarder. This gave Woodville a 17 to 14 lead.

Later in the fourth quarter, Shelbyville finally tied it up in the third quarter when they booted another field goal, but watched that vanish as Battise kicked his longest strike of the season, a 37-yarder. This gave Woodville a 17 to 14 lead.

The Dragons marched down the field to score and take the lead away from the Eagles, after flanker back Chris Bolton caught a pass in the endzone, and then kicked a extra point. The game ended in Shelbyville's favor, 21 to 17.

The Eagles loss drops their record to 3-2-1. They will play their next game, Homecoming, against the Hemphill Hornets, just off a win over the Warren Warriors, next Friday.

"We make our fortunes, and we call them fate," Benjamin Disraeli

Hill backs tax relief on ballot November 7

"We've got a great opportunity Nov. 7 to take a significant first step toward tax relief in Texas. I'm urging everyone to vote for the proposed constitutional amendment to give tax relief to our farmers and ranchers, homeowners, and elderly. After this amendment is adopted, I'll be ready to take the lead in the 1979 legislature to follow through on this first step."

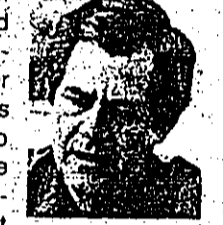

JOHN HILL GOVERNOR

Read for by John Hill Campaign Fund, Lower Colorado River Authority

BUSHELS OF BARGAINS

TRUCKLOAD OF PLYWOOD / SALE

- 1/2 inch plywood
- 5/8 inch plywood
- 3/4 inch plywood PRICED!!

Pre-finished Outside House \$6⁹⁵
Siding 7/16-4x8 sheets sheet
Pre-finished
Paneling \$2⁹⁵ sheet
4 x 8 sheet

Freeman Concrete Works and Hardware
837-5278 day or 837-5284 night



KIRBY'S GUIDE TO OUTDOOR RECREATION

Once again Kirby lands are open for your hunting enjoyment.

For years Kirby has set aside areas of forestland extending over five East Texas counties for year-round hiking, camping, canoe-trips, picnics. Traditionally during the autumn-hunting season, over 27,000 acres are open for hunting the abundant wildlife that thrives in Kirby's well managed forestlands. If you are planning a hunting trip in our areas this fall, please consult the free guide which gives details about each specific location. And please observe all the good hunting safety practices for your own protection and others. We welcome you to our forests and ask that you join the thousands who have experienced pleasant outdoor recreation on Kirby lands.

KIRBY FOREST INDUSTRIES, INC.

Kirby

To L. (White Knight) I Love You, K.

Antique Cottage Gift Shop
buy and sell old or new gifts
closed Thursday & Sunday
except by appointment
call 283-2606

Dr. Gary E. Tatum Optometrist
ROOM 107 Wednesday 9 a.m. - 5 p.m.
WOODVILLE INN
*GLASSES FITTED 283-3011
*REPAIR WORK ON FRAMES
*COMPLETE EYE EXAMINATION
Call any weekday for appointment

BIRDWELL'S Of Woodville

FIT FOR FARM

RED WING

Have You Met This Man?

You should meet him, get to know him. He's the expert who has the answers to all your insurance problems. Auto, Life, Business, Home. He can save you money, too. A good man to know. Call him soon.

Lewis Hudson
283-3724
Woodville, Texas

Half And Half Game

Eagle Coach Rick McCaw said "My boys didn't play up to their potential at the beginning of the game. We saw how big they (Kirbyville) were, so we let them do basically what they wanted. We shut down their running game so they'd have to pass. They had an excellent passer and a good receiver. The turning point for us was when we stopped them on our 15 yard line. My boys came together and were no longer afraid of them."

"If we could divide the game in half's and get credit, Kirbyville won the first and we won the second. But they put too many points on the board in the first half."

"We play Kirbyville in two weeks. This time my boys are going to play both half's of the game and we will see if Kirbyville can still beat us."

"The Eagles extend their record out to 3 and 2. They will be playing Hemphill next Thursday, Oct. 19."

Come See The Whole New 1979 Ford Truck Lineup Here At **JACK LANE FORD**

1979 Ranchero 500

1979 F100, F150 & F250
Custom, Ranger, XLT or Lariat

1978 or 1979 Courier

1978 Econoline Van

Tough Ford Trucks
with prices that are easy to take at

JACK LANE FORD
283-2526 104 Pine Woodville, Tx.

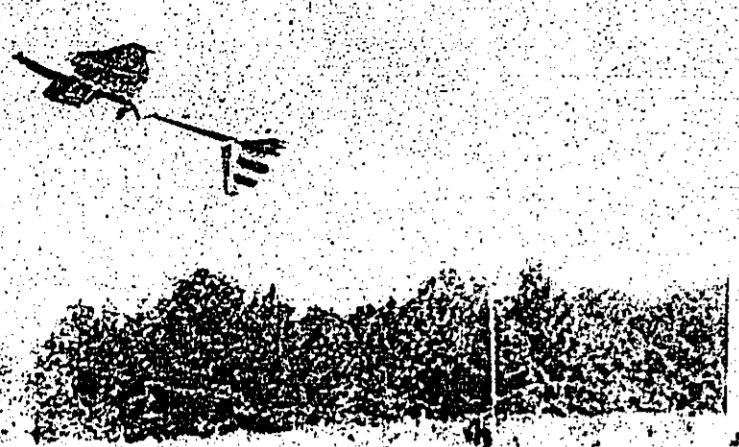

Observe Forest Products Week

LUFKIN, President Carter has proclaimed the third week in October as National Forest Products Week.

Texas Forestry Association President Rip Byrd echoed our nation's chief executive's words, adding, "The only way to insure a future supply of the raw materials for America's wood products is to use the current resource wisely."

majority of our forest land in the South is owned by individuals, not government-owned. It is those owners who need to do a better job of managing the land for the future. It is possible to produce fiber and still have the habitat for wildlife and a place of solitude.

Air Show Aura

Spectator is shown watching Air-to-battle Air Scholl perform on Tuesday down approach about 100 feet over the runway of the Tyler County Airport in which he plucked a ribbon from the ground. The event was held as part of last Saturday's Woodville Benefit Air Show.

Advertise In The Booster

Office Supply Center
AB Dick Supplies
"All your office supply needs"
Telephone Answering Service
501 W. Bluff 283-5164

Woodville-Tyler County Ambulance Service

Over 10 years experience in the ambulance business

Rate: \$40 in Woodville, \$50 in rest of Tyler County. Call us for out of county rates.

283-3700

CARQUEST AUTO PARTS STORES

FREE GATES COOLING SYSTEM MANUAL WITH PURCHASE OF ANY GATES PRODUCT.

GATES COOLING SYSTEM PARTS

DELCO FREEDOM 50 BATTERIES
Nationwide 50 Month Limited Warranty

BOOSTER CABLES

GATES HEATER HOSE

ANCO WIPER BLADE REFILLS

K-D ANTI-FREEZE TESTER

DUPONT COOLING SYSTEM FAST FLUSH

A-Z DISCOUNT AUTO PARTS
1015 S. Magnolia
Woodville, 283-2635

Antlerless Deer Permits To Be Issued Soon

AUSTIN—Antlerless deer permits will be available at county courthouses in 11 counties across the state in late October or early November, according to the Texas Parks and Wildlife Department.

The exact dates will be announced before a time and published in the local news media.

Landowners who wish to utilize the permits may pick them up or have them picked up by someone acting as their authorized agent. It is recommended that the permits be obtained from the county issuing office where the hunting property is located.

The deadline for obtaining antlerless deer permits for the October season in Burnet, Gillespie, Llano, Mason, McCulloch, San Saba and Travis Counties already has passed, but most other counties allow antlerless deer to be taken during the archery season without permits.

There is no such thing as a "free" lunch. All meals are "bottom" meals. By that we mean that a bottom meal has more calories than other meals, and it leaves you with a full stomach.

When you eat many types of candy, for example, you're getting some essential nutrients. They can contain ingredients providing two or more of the six basic essentials for a balanced, healthy diet.

This doesn't mean you can get everything you need from candy. No single food can provide that. We need to eat a variety of all foods, in moderation. All serve different purposes, and all can contribute to balanced nutrition.

Armstrong carpet Annual Fall Sale

Regal Favor \$11.95
Radiant Shadows \$15.25
Dreamspun \$16.25
Savor \$12.95
Designertone Prints \$9.95

save \$2 per sq. yd.
save \$1 per sq. yd.

Hurry! Sale ends November 6. Prices include installation.

McCLURE FURNITURE

305 N. MAGNOLIA 283-2519 WOODVILLE



Kids Especially Enjoyed The Air Show

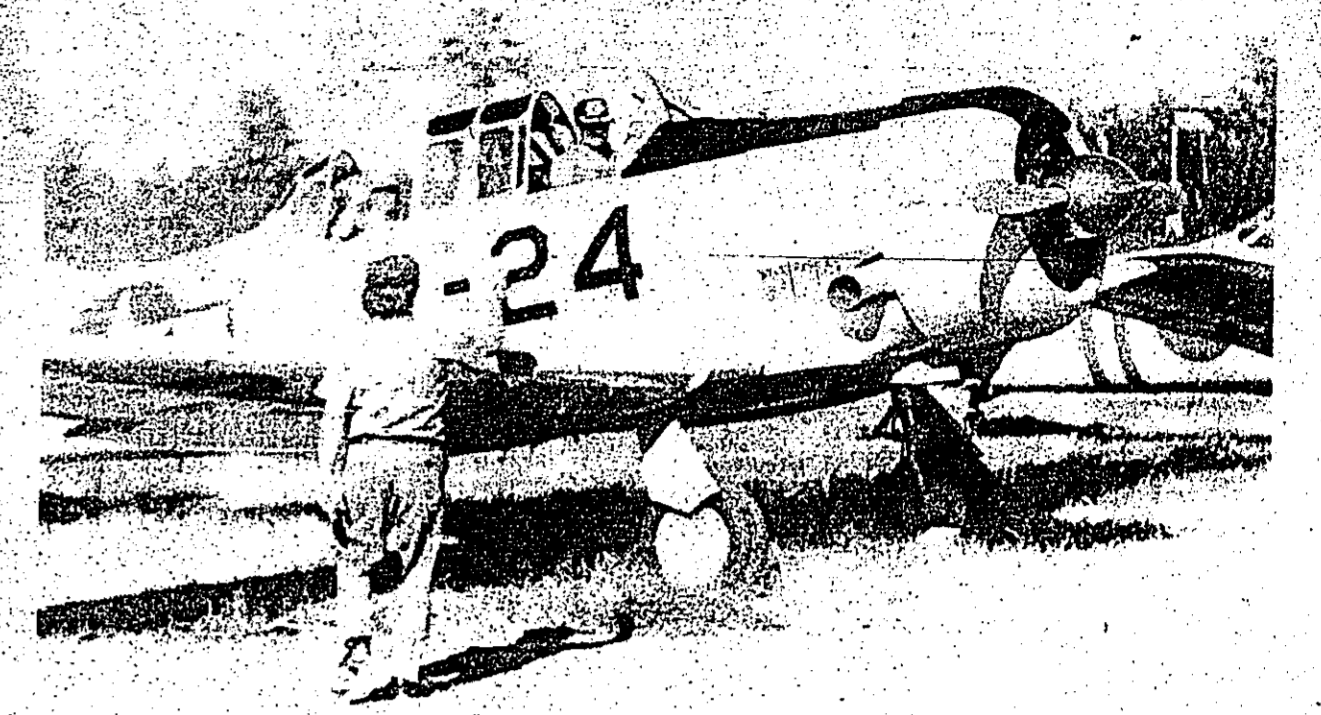

Confederate Air Force Plane Is Bid Farewell Until Next Year

Benefit Airshow Draws Good Crowd

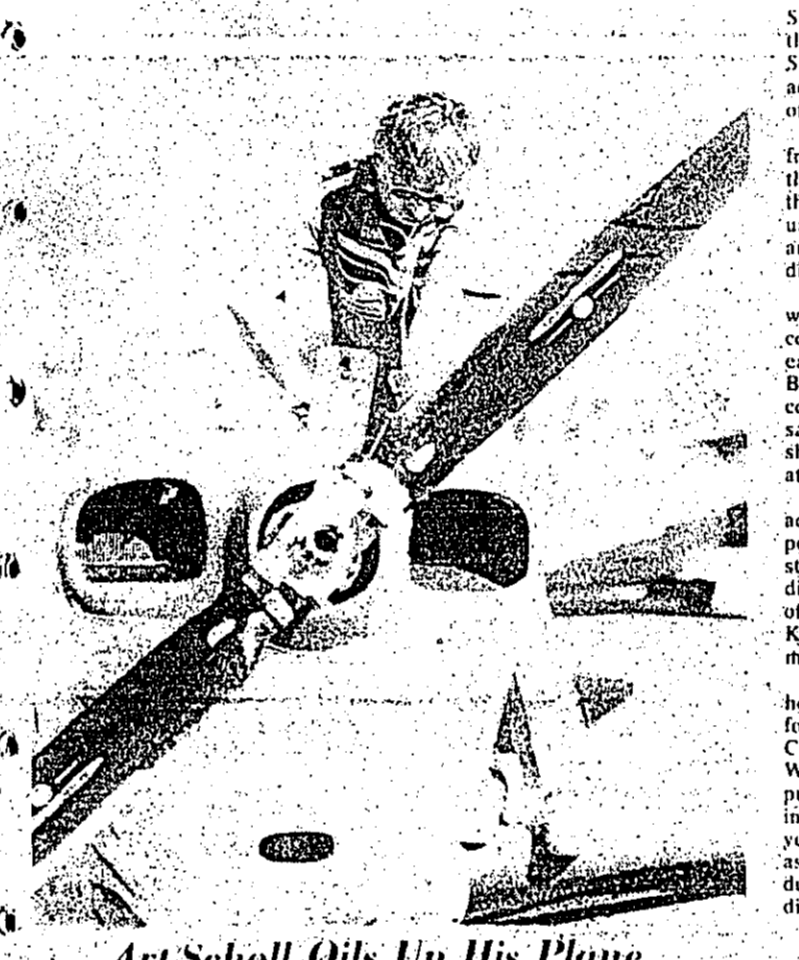

Art Scholl Oils Up His Plane

Those who took time Saturday afternoon to attend the Woodville Benefit Air Show "got treated" to aerial acts that defied all the laws of nature.

Even though the event was coinciding with the second opening day of the South-east Texas State Fair in Beaumont which drew record crowds, the Woodville show saw upwards of 1,250 attend the local event.

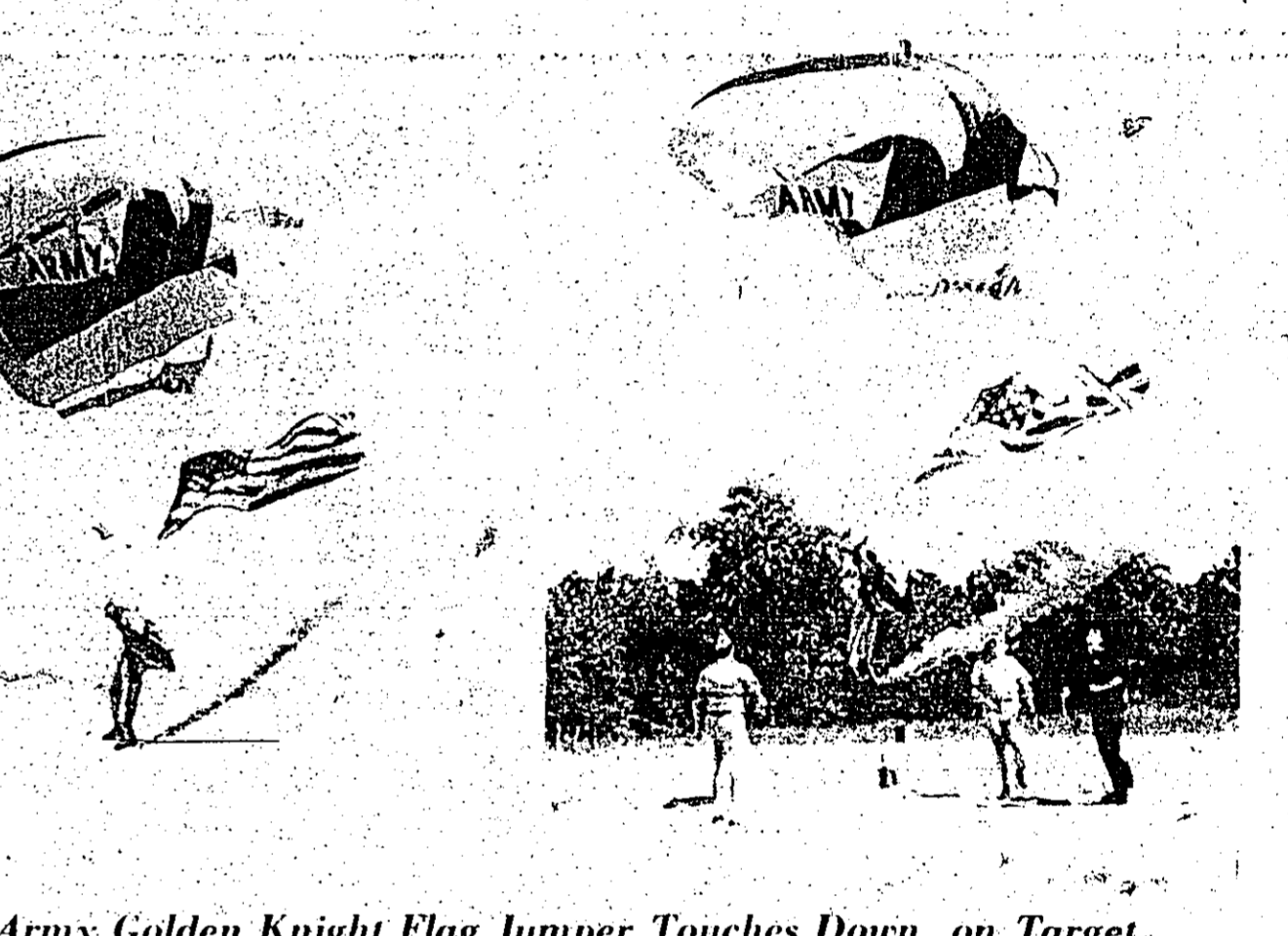

U.S. Army Golden Knight Flag Jumper Touches Down on Target

Rural Americans Not Forgotten By Federal Govt.

BY PATRICIA ROBERTS
For too long, Americans living in smaller cities and rural areas have felt that they have been forgotten by the Federal government. Unfortunately, they had good reason to feel this way. This is no longer true.

HUD's rural housing program delivery system has been reexamined and will be improved. The need for rural housing is clear; there are nearly three times as many rural housing units lacking complete plumbing as there are in urban areas.

HUD's rural housing program delivery system has been reexamined and will be improved. The need for rural housing is clear; there are nearly three times as many rural housing units lacking complete plumbing as there are in urban areas.

HUD's rural housing program delivery system has been reexamined and will be improved. The need for rural housing is clear; there are nearly three times as many rural housing units lacking complete plumbing as there are in urban areas.

The Head of The Red: 1852

Capt. Randolph B. Marcy of the Mexican War, 1846-48, spent several years of his career on the Red River boundary. In the process of exploring the river, he learned much about its character and its value.

At last on July 1, they reached a point where the river's banks were so completely blocked by boulders that even the horses and mules were left behind while the explorers proceeded on foot.

The stupendous escarpment of solid rock, rising precipitously from the bed of the river to such a height as to exclude the rays of the sun, were worn away by the forces of the water and the weather.

Within 35 years of this cautious incursion into the "wilderness," the area was the scene of cattle ranching, settled community life and "relief" organizations. The modern world followed fast upon Capt. Marcy's footsteps.

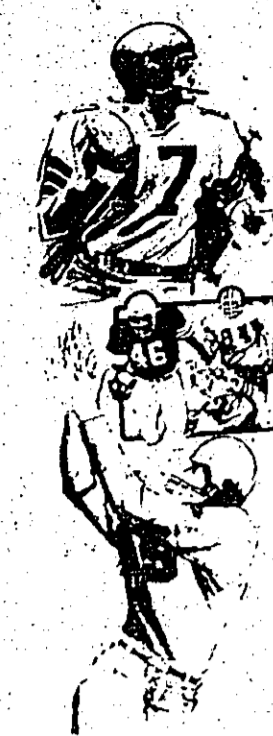

FOOTBALL CONTEST RULES:

- All entries must be placed in entry box at one of the following locations by 4 p.m. on Friday:
The BOOSTER office, Davis General Merchandise (Colmesneil), Hilltop Grocery (Colmesneil), Mike's Super Stop (Chester), Davis Food Market (Warren), or in the mail (Tyler County Booster, P.O. Box 248, Woodville, Texas 75979) postmarked before Friday.
- Entries can be made on entry blank on opposite page or facsimile of such drawn on a 3" x 5" card. All entries become the property of the Tyler County Booster. **ONLY ONE ENTRY PER PERSON PER WEEK WILL BE ACCEPTED.**
- If a game is cancelled or rescheduled, that game will not be judged.
- Every effort will be made to notify each week's winners by noon the following Monday. If a winner cannot be contacted by that time he/she has one week to claim prize money after his/her name appears in paper.

Look Here Each Week For Photos Of Each \$20.00 Booster Winner



Leslie Jones (left) receives a \$20 check from Jackie Dillon, manager of the Woodville Inn, for winning last week's Tyler County Booster Football Contest. She only missed one contest.



Helen Gilder (right) is presented with a \$20 check by Onda Ogen, of Ogen Chevrolet, for winning last week's Tyler County Football Contest. Gilder also only missed one contest.

SONIC
Happy Eating

SERVICE WITH THE SPEED OF SOUND!!

Open:
Sunday - Thursday
10 a.m. - 10 p.m.
Friday - Saturday
10 a.m. - midnight

104 N. Magnolia
283-3601

Before you replace your home heating or cooling equipment, call the repairers!

Carrier

We service all brands
We recommend Carrier

Phillips Heating & Air Conditioning
283-5247 Hwy. 69 south

FOOTBALL CONTEST

Guess the Winning Teams!



FULL SERVICE!!!

Regular Gas - 55¢
Unleaded Gas - 59¢
Diesel Fuel - 55¢

Lowest Prices in Town

SERVICE BAYS
OPEN 7 DAYS A WEEK
6 a.m. to 8 p.m.

Wash - \$6.00 Complete interior cleaning & polishing
Full Hand - includes all chrome & windows
Wax - \$20.00

MINOR MECHANIC WORK
tune-ups - brakes - exhausts

VILLAGE GULF
301 W. Bluff 283-7272

DAVIS General Merchandise

★ Groceries ★ Ice
★ Fresh Meat
★ Lone Star Feed

We Support The
Colmesneil Bulldogs!

Colmesneil 837-2958

CHECK THE WINNERS

name _____
address _____
phone where you can be reached _____
Saturday _____ Monday 8-12 noon _____

Chester at High Island
 Colmesneil at Sabine Pass
 Hemphill at Woodville
 Kirbyville at Warren
 Hebert at Silsbee
 Jasper at LC-M
 Lumberton at Dayton
 Crosby at Livingston
 Liberty at Cleveland
 San Augustine at Shelbyville

Give Score ★ Tiebreaker ★ Give Score
 Philadelphia at Dallas Cowboys

Clip and bring this form to one of these area businesses before 4 p.m. Friday

Tyler County BOOSTER - Woodville
Mike's Super Stop - Chester
Davis Food Market - Warren
Hilltop Grocery - Colmesneil
Davis General Merchandise - Colmesneil

Gateway to Lake Sam Rayburn
HILLTOP GROCERY & GAS

Dorothy & John Carty
We Support The Bulldogs!

- Picnic Supplies
- Fishing Tackle
- Groceries
- Bait

Colmesneil
Corner Hwys. 69 and 255
837-5365

Open 7 days a week
6 a.m. - 9 p.m.

Chesser-Sutton, Inc.
General Oil Field Construction

"Nothing To Sell Except Service Day and Nite"

Village Mills - 834-2222
Beaumont 866-2252

Helping to expand the East Texas Economy by providing more and more employment opportunities in our forestlands and plants.

Kirby Forest Industries, Inc.
Houston, Texas

We Support The Colmesneil Bulldogs

Ogden Chevrolet Inc.

CHEVROLET

New Cars & Trucks

Caprice Classic Coupe

- Wrecker Service
- Complete paint & body shop

GM QUALITY SERVICE/PARTS

837-2244 Colmesneil

CITIZENS STATE BANK

"Give Us A Chance To Say Yes"

You'll Always Score Big At
Citizens State Bank

Call 2873-2561
EACH DEPOSITOR INSURED TO \$40,000.00

FDIC
FEDERAL DEPOSIT INSURANCE CORPORATION

Cable-Color TV Now In All 72 Rooms

Buffet Served Daily
11 a.m. to 2 p.m.

283-3741

Be The Smartest Player On Your Team

Shop At Birdwells For All Your Fall Clothes!

OCTOBER DAYS

Use Our Lay-a-way
BIRDWELLS

DEPARTMENT STORE

"Tell 'em you saw it in....."

The Tyler County BOOSTER

Tyler County BUILDERS DISCOUNT

OLYMPIC

We Carry:

- KELLER ALUMINUM PRODUCTS
- Storm Doors • Screen Doors
- Insulated Windows
- Aluminum Ladders

CertainTeed PRODUCTS

502 N. Magnolia 283-3737

Take-a-Look-at-Massey

We're revved up to give you big savings on selected new MF industrial machines.

MF Massey Ferguson

JO-BE EQUIPMENT
1114 S. Magnolia 283-2541

Once you start saving the rest is easy!

Start saving with us

SOUTHEAST TEXAS SAVINGS AND LOAN ASSOCIATION
Home Owned - Home Operated
P.O. Box 926 - Woodville, Texas 75979

the **PICKETT HOUSE**

East Texas Cooking Served Family Style

Chicken & Dumplings Served Every Day

Call 283-3946

MIKE'S SUPER STOP GROCERIES

Hwy. 287 969-2218 Chester
(Across from the bank)

- ★ Sandwiches To Go
- ★ Picnic supplies
- ★ Bulk lunch meats
- ★ Ice - block or bag

We Support The Chester Yellowjackets

OPEN 7 days a week 6 a.m. - 9 p.m.

WOODVILLE READY MIX

Concrete & Supplies
H.B. Waddell, Owner

Call 283-2622

"We Support All Tyler County Football teams"

Livingston

INDUSTRIAL PRODUCTS OF WOODVILLE IS TYLER COUNTY'S NEWEST CORPORATE CITIZEN AND PROUD TO BE PART OF A WINNING TEAM!

We Support All Tyler County Teams.

We support the Warren Warriors "Go Team"

Warrior's Player of the Week

GARY BENOIT

DAVIS FOOD STORE
Warren, Texas

Allison Leads Unit In Holland

HAMPTON, VA.—Captain Robert E. Allison Jr., son of Mr. and Mrs. R.E. Allison Sr. of Woodville, Tex., has deployed with his unit to Camp New Amsterdam, Netherlands.

Captain Allison is a pilot with a unit of the 1st Tactical Fighter Wing at Langley AFB, Va.

The captain is one of more than 200 maintenance and support personnel from Langley taking part in Project Coronet Sandpiper. They will assist the 32nd Tactical Fighter Squadron, based at Soesterberg Royal Netherlands Air Base, transition from the F-4E Phantom to the F-15 Eagle aircraft.

U.S. Air Forces in Europe Vice Commander, Lieutenant General Benjamin V. Bellis said, "The F-15 represents an extremely efficient and dramatic increase in our (U.S. Air Force) commitment to the North Atlantic Treaty Organization. It is a key part of our defense readiness initiative to counter Soviet Warsaw Pact air forces."

Captain Allison, a 1962 graduate of Kirby High School, received his B.S. degree in 1967 from the University of Texas at Austin, where he was commissioned through the Air Force Reserve Officers Training Corps program. He earned his master's degree in 1978 at Golden State University's extension at Huntington, Va.

The captain's wife, Earlene, is the daughter of Mrs. Fisher, form of R. Lyons, Nch.

Prevent Weeds and Grasses

COLLEGE STATION—Remember those unsightly weeds and grasses that emerge in your lawn last winter? Now is the time to take action to prevent a similar situation this year.

Winter weeds begin to germinate as the temperature drops in October or November. Weed seedlings emerge from November through January but remain small and often don't become obvious until January or February, points out Dr. Dave Weaver, weed specialist with the Texas Agricultural Extension Service.

A number of herbicides will control winter weeds in St. Augustine and bermudagrass if applied before weed seeds begin to germinate. This means applying pre-emergence herbicides in early October.

Bertran (Balan), benazide (Betasan, Pre-San) and DCPA (Dacthal) are all available in granular formulations and will give good weed control if properly applied, says Weaver. Granular materials are easier to apply than sprays because calibration is more simple. "Drop-type applicators are better than spinner type distributors because of uniformity of coverage and ease of calibration. All these herbicides are available mixed with fertilizer (weed and feed products), but these mixtures must be used with care, cautions the specialist. Areas that need fertilization, such as flower beds and gardens, could be damaged by the herbicide, depending on what is growing there or what will be planted later. Proper application rates are more important when applying a herbicide than when fertilizer only is applied.

Two other effective pre-emergence herbicides are atrazine and simazine, but these are labelled for use only in fertilizer mixtures. Never apply fertilizers containing atrazine or simazine near young trees or ornamentals or injury may occur, emphasizes Weaver.

Unless there is rain soon after herbicide application, the lawn should be watered thoroughly to carry the herbicide down into the soil to contact weed seeds.

Before buying and using a herbicide, check the label for the exact rate and specific weeds and grasses to be controlled as well as precautions for use, adds the specialist.



COMPARE THE QUALITY...COMPARE THE PRICE... AT Brookshire Bros. THERE IS A DIFFERENCE!

WHEN IT COMES TO QUALITY, FRESHNESS, FRIENDLY SERVICE...PLUS EVERYDAY LOW, LOW PRICES. WE STAND FAR ABOVE THE REST. SHOP AND SEE FOR YOURSELF. YOU CAN PAY MORE SOMEWHERE ELSE, BUT YOU CAN'T BUY BETTER!

Plain WOLF WOLF CHILI 19 oz can 88¢	PARKAY KRAFT WHIPPED BUTTER (LB. PKG.) 2.19	Hy-Top All Purpose FLOUR 5 lb. Bag 59¢	BEANS VAN CAMP PORK BEANS 3 1/2 oz cans 89¢	BISCUITS PILLSBURY BIG COUNTRY ANS 4/\$1.00	CHEER Powdered Detergent Giant Box \$1.39	TOWELS BOUNTY PAPER BIG ROLLS 69¢	Hy-Top Dry Pinto BEANS 40 OZ. PKG. SAVE 30¢ 59¢	Grapefruit Juice 46 OZ. CANS 59¢	RICE 3 LB. PKG. \$1.09
EXTRA MEASURE COFFEE 12 OZ. CAN \$2.19	MARYLAND CLUB COFFEE 12 OZ. CAN \$2.19	CLOSE-UP TOOTH-PASTE FAMILY SIZE 17 OZ. TUBE \$1.19	DRESSING KRAFT FRENCH 8 OZ. BOTTLE 59¢	DOG CHOW PURINA DOG CHOW 50 LB. BAG \$10.74	HY-TOP WHOLE KERNEL CORN 300 CANS 3/\$1.00	SPAM CANNED CUNCH MEAT 12 OZ. CAN \$1.29			

meat specials

USDA Choice Heavy Beef

ROUND STEAK

(Full Cut) lb **\$1.59**

100 FREE STAMPS
BABY BEEF PORK ITEM

100 FREE STAMPS
with purchase of 3 lbs. or more
3 NLS BEEF CHUCK ROAST

TENDERIZED ROUND 1 LB. \$1.89	VELVEETA CHEESE 1 LB. \$1.49	ROLL SAUSAGE 2 LB. \$2.29
TOP ROUND STEAK 1 LB. \$1.99	CHEESE 1 LB. \$1.89	SMOKEYS 12 OZ. PKG. \$1.19
EYE-O-ROUND ROAST 1 LB. \$2.89	CHEESE SINGLES (LB. BOXES) 43 12 OZ. PKG. \$1.33	SALAMI 12 OZ. PKG. \$1.29
3 NLS. RUMP ROAST 1 LB. \$1.99	POTATOE SALADS 14 OZ. 65¢	GRILL DOGS 1 LB. \$1.29
SIRLOIN TIP STEAKS 1 LB. \$2.89	ROLL SAUSAGE 1 LB. \$1.69	PICKLE OR LUNCHEON 8 OZ. PKG. \$1.09
DIET LEAN BNL'S STEW 1 LB. \$1.79	LUNCH MEAT 8 OZ. PKG. (6 OZ. VARIETY) 79¢	BOLOGNA 8 OZ. PKG. 89¢
SALT CHUNKS 1 LB. \$1.29	BACON 1 LB. \$1.59	SMOKEY LINKS 1 LB. \$1.49
MARKET SLICED BACON 1 LB. \$1.29	WEINERS 12 OZ. 99¢	CHEESE FRANKS 1 LB. \$1.49

Decker's Vac Pac Sliced **BACON** 1 lb. **\$1.39**

Decker's Flat Fitt **HAMS** 1 lb. **\$2.09**

Rogelene Sliced **BACON** 12 OZ. **\$1.19**

Premium Quality **GROUND BEEF** 1 lb. **\$1.39**

Wexford THIS PROMOTION WILL END SATURDAY, OCT. 28th

COMPLETE YOUR SET NOW...

PRODUCE

Extra Fancy Washington Red Delicious **APPLES** 3 lbs. **\$1.00**

CABBAGE 19¢

BELL PEPPER 4/\$1.00

POTATOES 65¢

ONIONS 19¢

BANANAS 4 lbs. **\$1.00**

YAMS 39¢

BROCCOLI 59¢

RED GRAPES 59¢

CARROTS 49¢

50 EXTRA STAMPS WITH THIS COUPON AND \$5.00 Or More Purchase (Excluding Cigarettes) COUPON EXPIRES OCT. 24, 1978

50 EXTRA STAMPS WITH THIS COUPON AND PURCHASE OF 80Z. PKG. HY-TOP POTATO CHIPS COUPON EXPIRES OCT. 24, 1978

Prices Good Oct. 18-24, 1978

FROZEN FOODS

FRENCH FRIES Hy-Top Frozen 2 lb. bag **69¢**

WHIP TOPPING 9 OZ. SIZE **59¢**

STRAWBERRIES TROPHY SLICED 14 OZ. PKG. **39¢**

PIZZAS CHEESE-SAUUSAGE HAMBURGER PEPPERONI 13 OZ. SIZE **89¢**

California Voters Still Shock USA

California sent shock waves across the country with Proposition 13. Next month it may do the same with Proposition 5.

In November, Californians will vote on Proposition 5, the Clean Indoor Air Initiative, which will provide protection for non-smokers in public places, health and educational facilities, restaurants, and places of work. Although other states have laws to protect non-smokers, what is striking about the California situation is this: the proposal will be voted on directly by the people themselves, not the legislators. More than 600,000 Californians signed petitions to put the initiative on the November ballot, millions will vote on the issue. As with Proposition 13, the proposition will amend the California Health and Safety Code to read, in part, as follows:

The People of the state of California find and declare that smoking in enclosed areas is detrimental to non-smokers' health, welfare, comfort, and environment and is particularly harmful to non-smokers with allergies or with cardiovascular or respiratory disease; that smoking in certain enclosed areas is a public nuisance and a cause of material annoyance, discomfort, and physical irritation to non-smokers; that non-smokers have no adequate means to protect themselves from the damages inflicted upon them when they involuntarily inhale smoke emitted from cigarettes, cigars, pipes, and other smoking equipment; and that regulation of smoking in certain enclosed areas including public places, places of employment, educational facilities, health facilities, and clinics is necessary to protect the health, welfare, comfort, and environment of non-smokers. It is not the intent of the People of the State of California to deny persons the right to smoke or to prohibit the sale of tobacco products, but rather to recognize that and declare it necessary to breathe clean air supersedes the right to smoke; where the two rights conflict.

The proposition is supported by the California Lung Association. To find out more about protection for non-smokers in your community, contact your local American Lung Association. Call your local American Lung Association at 1-800-555-2463. It's a matter of life and breath.

Hy-Top Fresh BUTTER-MILK 1/2 gal. Round carton 79¢	Cake Mix 69¢	Borden's ICE CREAM 1/2 gal. Round Carton Asstd. Flavors \$1.29	Agree 8 OZ. BTL. \$1.19	LUX 32 OZ. BOTTLE \$1.19	Catsup 20 OZ. BTL. 59¢	Kraft Creamy MAYONNAISE Quart Jar \$1.19	Bounce FABRIC SOFTENER 20 CT. PKG. 10¢ off label \$1.05	Kraft Noodle & Chicken Dinners 7 OZ. PKG. 59¢
Frosting Supreme 16 OZ. \$1.09	Pillsbury Ready To Spread Frosting 16 OZ. \$1.09	Diapers KLEENEX DISPOSABLE DAYTIME PKG. 304 \$2.69	Agree 12 OZ. BTL. \$1.59	NEW SHAMPOO 17 OZ. BTL. \$1.49	HY-TOP FANCY Charcoal 10 LB. BAG \$1.57	MAYONNAISE Quart Jar \$1.19	Comet LIQUID CLEANER 15 OZ. BTL. 37¢	Kraft Spaghetti Dinners 8 OZ. PKG. 49¢
		OVERNIGHT PKG. 383 EX-ABSORBENT PKG. 241 \$2.69						

DOUBLE TUESDAY

STORE HOURS: OPEN 7:30 a.m.-8 p.m. MONDAY THRU SATURDAY

Laundry Sall & Stain Remover **SHOUT** 12 oz. can **99¢**

Brookshire Bros.

THE BEST FOR LESS

NORTH CHARLTON WOODVILLE, TEXAS

SAUCE CHEF BOY-AR-DEE SHAGNETTI 16 OZ. 73¢	JUICE BORDEN'S ORANGE 1/2 GALLON \$1.19
CLEANER 15 OZ. 99¢	YOGURT ASSORTED FLAVORS 3 1/2 OZ. \$1.00
DRINKS WAGNER FRUIT 8 OZ. 2 \$1.00	SOUR CREAM 8 OZ. 43¢

DOG FOOD Lone Star Expanded **99¢**

Social Security Benefits Paid In Tyler County

Social security benefits are being paid to residents of Tyler County at the rate of \$717,457 a month at the start of 1978. Travis Briggs, Social Security District Manager in Lufkin, said today.

Gospel Singing Set At Bethel Baptist Church

A gospel singing will be held at 7:30 p.m. Saturday, Oct. 21 at the Bethel Baptist Church in Warren. There will be quartet and class singing from Stamps Baxter and Vaughn Music Books.

Angelina College Offers Floral Design Course For 4 Day Session

Angelina College, Community Services Division, is offering a four week Floral Design course beginning Thursday, October 26. Classes will meet from 7:10 p.m. to 9:45 p.m. for four consecutive Thursdays.

'Life' To Perform At Trinity Assembly

The musical evening performance "Life" will be presented at the Trinity Assembly, 320 God Sunday, Oct. 22. The group will perform at 7:00 p.m. and 9:30 p.m. on both morning and evening services.

'Our Lady' Will Host Supper Saturday

WOODVILLE-All members of Our Lady of the Sacred Heart parish, Woodville are invited to the covered-dish supper and evening service on Saturday, Oct. 21 in the parish hall.

Warren News

BY BEVERLY RILEY
Jerry Morelock has been named as the new pastor of the Warren Baptist Church. He is a native of the state and has served in various capacities.

Work Collars Changing Colors

COLLEGE STATION-Colors are changing color for women in today's job market. Pink-collar jobs, formerly considered to be "female" jobs, are now being held by men.

DO YOU RECALL.....

THOSE WONDERFUL YEARS...
WOODVILLE MISSIONARY BAPTIST CHURCH...
SOUTH SPURBAT BAPTIST CHURCH...
CHESTER BAPTIST CHURCH...
FIRST BAPTIST CHURCH OF COLMESNEIL...
ENON BAPTIST CHURCH...
BETHEL BAPTIST CHURCH...
FIRST BAPTIST CHURCH...
NEW SHILOH BAPTIST CHURCH...
ROCKLAND BAPTIST CHURCH...
PLEASANT VALLEY BAPTIST CHURCH...
FIRST SHILOH CHURCH...
KATY BAPTIST CHURCH...
CALVARY BAPTIST CHURCH...
FIRST BAPTIST CHURCH OF MILLER...
EZEKIEL BAPTIST CHURCH...
NEW HOPE BAPTIST CHURCH...
PLEASANT HILL BAPTIST CHURCH...
SUMMIT MISSIONARY BAPTIST CHURCH...
ST. PAUL'S EPISCOPAL CHURCH...
METHODIST...
WOODVILLE UNITED METHODIST...
SOUTH SPURBAT BAPTIST CHURCH...
CHESTER BAPTIST CHURCH...
WARREN UNITED METHODIST CHURCH...
CHURCH OF JESUS CHRIST...
PENTECOSTAL...
WARREN UNITED PENTECOSTAL CHURCH...
NIGHT Evangelistic Service...
HILLSTAR ASSEMBLY OF GOD...
ASSEMBLY OF GOD...
SHAD GROVE ASSEMBLY OF GOD...
DAK GROVE ASSEMBLY OF GOD...
TRINITY ASSEMBLY OF GOD...
SPURBAT ASSEMBLY OF GOD...
SEVENTH DAY ADVENTIST CHURCH...

WOODVILLE CONVALESCENT CENTER

283-2555 102 N. Beach

OGDEN CHEVROLET

Colmesneil 837-2244

SOUTHEAST TEXAS SAVINGS & LOAN

547-3339 Warren

DAVIS FOOD MARKET

547-3339 Warren

McCLURE FURNITURE

283-2519 Woodville

A & M MOTOR CO. INC.

283-2534 Woodville

The Tyler County BOOSTER

J.B. BEST & CO. Clothing and Shoes for the Family

Revival Planned At Pleasant Hill Church

The Pleasant Hill Baptist Church of Warren will bring the services. Everyone is welcome to attend.

Minority Outreach To Meet Friday, Oct. 20

The Tyler County Minority Outreach will meet at 7:30 p.m. on Friday, Oct. 20. The meeting will be held at the church.

OBITUARIES

JAMES R. GRIFFIN
WOODVILLE-James R. Griffin, 77, of Woodville died at 3 p.m. Wednesday, Oct. 11 following a sudden illness. A native of Genia, La., he lived in Tyler for 50 years prior to moving to Woodville 12 years ago.

WILBURN STANLEY
NEEDLERLAND-Funeral services for John Wilburn Stanley, 56, of 124 North Kent Street, was held on Friday, Oct. 6 at the Pat Riley Funeral Home with burial following in the Camp Ground Cemetery at 2 p.m.

Truly God
There are two extreme views of the Godhead: 1) one affirms The Father, Son and Holy Spirit are one person; 2) the other that the Father (Jehovah) is the only one possessing a full measure of deity. The Son was a god-like spirit of God, before a life of humanity which was followed by his resurrection to the divine state, and that the Holy Spirit is a force between these extremes.

Holiday Pines

BY CHERYL EAVES
The residents and myself are proud to announce that the Holiday Pines will be at the church on Friday, Oct. 20. The residents really enjoy the chance to express their own thoughts and feelings.

Whisperings

BY CHERYL EAVES
We started this week off with another resident council meeting. We would like to recognize a new member, he is Matt McQueen. The residents really enjoy the chance to express their own thoughts and feelings.

NOTICE FOR PUBLICATION

IN THE UNITED STATES DISTRICT COURT FOR THE EASTERN DISTRICT OF TEXAS, BEAUMONT DIVISION, in and against: CATHERINE HICKS, vs. 25.05 Acres of Land, More or Less, Situate in Tyler County, State of Texas, and between CATHERINE HICKS, et al., and UNKNOWN PERSONS, et al., concerning a certain tract of land in Block 11, Tract 1, Section 36, Township 33N, Range 10E, Meridian 10E, State of Texas, and the property in which you claim an interest. If the above described property is yours, you are notified that you may file a written objection to the proposed sale of the property in the office of the Clerk of the Court in Tyler, Texas, on or before the 15th day of November, 1978, at 10:00 a.m.

NATIONAL PRESERVE

THE AUTHORITY FOR THE TAKING OF THE LAND IS UNDER and in accordance with the Act of Congress approved August 16, 1956, 70 Stat. 307, as amended, 16 U.S.C. sec. 427, and the National Conservation Fund Act of 1952, 78 Stat. 882, as amended, 16 U.S.C. sec. 427, and the National Conservation Fund Act of 1952, 78 Stat. 882, as amended, 16 U.S.C. sec. 427, and the National Conservation Fund Act of 1952, 78 Stat. 882, as amended, 16 U.S.C. sec. 427.

CHURCH OF CHRIST SERVICES

Bible Study 9:45 a.m.
Worship 10:30 a.m. & 6 p.m.
604 Pine St., 283-5402, Woodville

Sofas, Sofas, Sofas

Where? at Sofas, Sofas, Sofas
Nederland 722-2228
Lumberton 755-6175

Save Your Money

5.25% Regular Passbook Account Equals
5.39% Annually Compounded Daily

WHERE YOUR MONEY REALLY ADDS UP

8%
8 Year Certificate
\$1,000 Minimum
YIELDS 8.33% With Daily Compounding

WAYS TO SAVE!

6 Year Certificate
\$1,000 Minimum
YIELDS 8.06% With Daily Compounding

7 3/4%
7 1/2%
6 3/4%
6%
6 1/2%

5%
Passbook Day-In Day-Out Interest
YIELDS 5.39%
With Daily Compounding
With \$5 minimum

Substantial Interest Penalty Is Required For Early Withdrawal From Certificate Accounts

Member of:
Federal Savings & Loan Insurance Corporation
Federal Home Loan Bank System
United States Savings & Loan League
Texas Savings & Loan League

SOUTHEAST TEXAS SAVINGS and Loan Association

P.O. Box 936 Woodville, Texas
283-3747

WOODVILLE

WOODVILLE

Allstate rates now 20 percent lower than Texas state rates for Homeowners Dwelling insurance.

TEXAS HOME OWNERS: We're helping you fight the cost of living—as we protect your home against loss from fire and many other hazards. Just call or drop in, and compare. Bring your present Homeowners policy.

Allstate Insurance Agency

102 S. Charlton
Woodville

WHERE YOUR MONEY REALLY ADDS UP

8%
8 Year Certificate
\$1,000 Minimum
YIELDS 8.33% With Daily Compounding

WAYS TO SAVE!

6 Year Certificate
\$1,000 Minimum
YIELDS 8.06% With Daily Compounding

7 3/4%
7 1/2%
6 3/4%
6%
6 1/2%

5%
Passbook Day-In Day-Out Interest
YIELDS 5.39%
With Daily Compounding
With \$5 minimum

Substantial Interest Penalty Is Required For Early Withdrawal From Certificate Accounts

Member of:
Federal Savings & Loan Insurance Corporation
Federal Home Loan Bank System
United States Savings & Loan League
Texas Savings & Loan League

SOUTHEAST TEXAS SAVINGS and Loan Association

P.O. Box 936 Woodville, Texas
283-3747

WOODVILLE

WOODVILLE

Protect Yourself Against Credit Card Loss

COLLEGE STATION— loss to avoid problems and financial burdens. Millions of credit cards are lost or stolen each year with millions of dollars of unauthorized purchases made on these cards, says Claudia Kerbel, a consumer information specialist.

Soil Short Course Offered

For every dollar a producer spends on fertilizer, he wants to be assured of a return greater than the expenditure. Likewise, fertilizer dealers want their customers to be satisfied with the results obtained from using their product.

Both the producer and the dealer can gain valuable information to assure these results by attending the Soil Fertilizer Short Course beginning at 7:30 p.m. Tuesday, Oct. 24, at the First National Bank in Jasper. The four night short course will feature outstanding speakers on all phases of soil fertility and its relationship to forage production. The other three sessions are scheduled Oct. 26, Oct. 31 and Nov. 2.

Fertilizer is probably the largest variable factor in the production of forage in Tyler County, according to Chas. R. Currie, County Extension Agent. "If producers and dealers have the ability to interpret soil tests and determine the fertilizer program accordingly, they have the potential of making maximum use of both dollars and land," Currie said. "This short course will enable both groups to work closer in designing fertility programs for an individual production goal."

Each session of the short course features two speakers. A \$5.00 registration fee will be charged to cover miscellaneous expenses and a notebook that includes information on topics discussed and available publications. Sponsors of the short course are the Board of Fertilizer Extension, Texas Agricultural Experiment Station, Texas A&M University, Texas Agricultural Extension Service and Fort Worth Extension Service.

All interested persons in Tyler County and surrounding counties are urged to attend. For additional information, contact your local county Extension agent or fertilizer and lime dealer.

Edinburg programs conducted by the Texas Agricultural Extension Service serve people of all ages regardless of socioeconomic level, race, color, sex, religion or national origin.

Segrest Gun Shop
Buy-Sell-Trade 283-5301
or Repair Guns
2 miles S. Woodville, Hwy. 69

Pontiac Pow!

1979 PONTIAC GRAND PRIX LJ

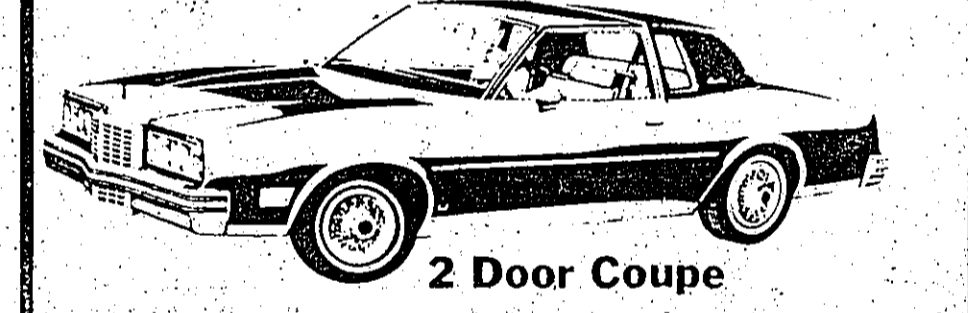

Vinyl Padded Half Top, 60/40 Velour Seats, Pin Stripes, Body Side Mouldings, White Wall Radial Tires, Custom Air Conditioning, Heavy Duty Battery, Front & Rear Bumper Guards, Digital Clock, Cruise Control, Gauges And Trip-o-Dometer, Tinted Glass, Door Edge Guards, Convenience Lamp Group, Front & Rear Floor Mats, Visor Vanity Mirror, Power Antenna, Power Door Locks, Power Windows, 6-Way Power Driver Seat, AM Radio And 8 Track Tape Player, Tilt Steering Wheel, Control Cycle Wind Shield Wipers. A Beautiful Car!!

LIST '8847**

SALE \$7793⁰⁰

Few 1978's Left At Drastically Reduced Prices

Large Selection Of Used Cars

A & M MOTORS

605 South Magnolia Call 283-2534

charge slips, check closely to see if a purchase that you did not make was added to bill doesn't arrive, someone may have stolen the card and sent in an address change, she warns.

"WHERE YOU SAVE DOES MAKE A DIFFERENCE"

8% 8 Year Certificate
\$1,000 Minimum
YIELDS 8.33%
With Daily Compounding

7 3/4% 6 Year Certificate \$1000 Minimum YIELDS 8.18% With Daily Compounding	7 1/2% 4 Year Certificate \$1000 Minimum YIELDS 7.79% With Daily Compounding	6 3/4% 2 Year Certificate \$1000 Minimum YIELDS 6.98% With Daily Compounding	6 1/2% 1 Year Certificate \$1000 Minimum YIELDS 6.79% With Daily Compounding	5 3/4% 90 Day Passbook \$500 Minimum YIELDS 5.92% With Daily Compounding	5% Passbook Day-In/Day-Out Interest YIELDS 5.28% With Daily Compounding
--	--	--	--	--	--

JASPER FEDERAL SAVINGS AND LOAN ASSOCIATION

Home Office 271 East Lamar 384-2596
Woodville Branch 1008-W. Bluff (713) 283-3716
Newton Branch Rusk at Magnolia (713) 379-3502
Lumberton Branch Hwy 96 at Matthews Lane (713) 755-1369

BIRDWELL'S ANNUAL OCTOBER SALE

One Group
CENTER STAGE 30% OFF
New Shipment Of Lorraine & Texsheen Lingerie

Ladies
JACKETS NOW \$12⁸⁸

Ladies
PANTSUITS misses & half sizes values to \$30⁰⁰ NOW **\$12⁹⁷**

Ladies Polyester Pull On
PANTS sizes 8-18 **\$4⁸⁸**

Men & Boy Nylon
JOGGERS reg. \$12⁸⁸ NOW **\$6⁹⁷**

Mens Sport
SHIRTS values to \$11⁹⁷ NOW **\$4⁸⁸**

One Group Men's Dress
SHOES values to \$32⁰⁰ NOW **\$17⁹⁷**

Boys T-Shirts reg. \$3⁹⁷
FRUIT OF LOOM & Briefs NOW **\$1⁹⁷**

One Group Mens Haggard
SLACKS reg. \$18⁰⁰ NOW **\$11⁸⁸**

Ladies
Coats \$12⁸⁸-\$160⁰⁰

One Group
LEVI JEANS values \$16⁰⁰ NOW **\$10⁹⁷**

One Group Men's Dress
SHOES values to \$32⁰⁰ NOW **\$17⁹⁷**

Boys T-Shirts reg. \$3⁹⁷
FRUIT OF LOOM & Briefs NOW **\$1⁹⁷**

One Group Mens Haggard
SLACKS reg. \$18⁰⁰ NOW **\$11⁸⁸**

BIRDWELL'S

Ramblin' Round Rockland

BY ALOHA FREELAND
Hello, again, from Rockland where we would like to welcome two new families to our vicinity. Moving here recently from Jasper are Mr. and Mrs. Kenneth Vickers, Jr. and coming from Houston are Mr. and Mrs. Ricky Douglas and children. We welcome you to our area. L.D. Brooks attended a birthday dinner for his aunt, Mrs. Emma Donahy of Diboll at Kirkley Spring Park on Sunday.

Our prayers and get well wishes go to our people who are ill and part of whom are in the hospitals. They are Mrs. Becky Gilchrist who returned from Memorial Hospital in Lufkin after a bout with pneumonia, Mrs. Nancy Jones who is in the Tyler County Hospital at Woodville and M.H. Best who remains in Memorial Hospital at Lufkin.

Mrs. Jo Lange of Victoria arrived Sunday afternoon for a week's visit with her mother Mrs. Jimmie Brown.

Mrs. M.H. Best had several guests over the week-end including her sister, Mrs. Grace Tolbert of Winnie, her son and daughter-in-law, Mr. and Mrs. Curtis Roberts of Houston, and her granddaughter and grandson-in-law, Mr. and Mrs. Don Strodard of Houston. Mr. Roberts is principal of Bairbank School in Houston.

Mr. and Mrs. Bob Henderson returned Monday after several days visit in Houston and Pasadena with relatives. Saturday visitors with Mr. and Mrs. Henderson were Lucy Bolter and Jeanette Allen of Pinedale.

Mrs. Betty Basket of Diboll was a Saturday afternoon visitor with her father, Ralph Dean.

Mrs. Joyce Hammack and children were Sunday afternoon visitors with Mrs. Alma Dorman.

We had approximately 40 in attendance at the morning services at the Baptist Church, on Sunday and our new youth choir brought part of the special music. The other special was a trio made up of Ida David, J.B. Dean, and yours truly. We are all tuning up our voices for a community sing which we are planning the second Saturday in November. In the meantime, our youth choir has some good news to share. Mrs. Mattie Pace has offered to buy the material and Betty Thompson has promised to make some chair covers for them. We certainly appreciate their kind offer.

Happy birthday to Marie Brooks on the 18th, Athle Basset on the 19th, Ricky Brown on the 20th, and Sandra Kitchens on the 22nd.

See you next week.

NOW OPEN DIAGNOSTIC TUNING

139 WEST HOUSTON CORNER OF BOWIE & HOUSTON JASPER, TEXAS 384-4137

SCIENTIFIC TUNE-UP'S WHILE YOU WAIT

CARS & PICK-UPS \$34.95 VANS \$39.95

TUNE-UP'S INCLUDE: DIAGNOSTIC ANALYSIS POINTS, PLUGS, & CONDENSER IF NEEDED: DIST. CAP ROTOR PCV VALVE AND UP TO FOUR PLUG WIRES

GUARANTEED 6 MONTHS OR 6,000 MILES

10% DISCOUNT DURING OPENING WEEK OCT. 16-21

HOURS: 8 A.M. - 6 P.M. MON. - SAT.

Tetanus Boosters For Texans

COLLEGE STATION— United States; 16 of those were in Texas.

The reports for 1976 and 1977 show a nationwide decrease to 75 and 77 cases respectively.

However, for these same years, Texas reported 12 and 16 cases respectively.

TETANUS DISEASE
Tetanus, also known as lockjaw, can be fatal. It is caused by spores of bacteria which can enter the body through a wound, the special-ist explains.

Because the tetanus germ cannot grow in the presence of air, deep puncture wounds or cuts are favorite growing environments for the germs. There is no natural immunity to the tetanus toxin; therefore, immunization against this disease is needed regardless of age, she points out.

IMMUNIZATION
Tetanus immunization is recommended every 10 years for the general population. However, persons constantly exposed to the possibility of getting tetanus may need more frequent boosters. Or, an accident may necessitate immediate tetanus immunization, Ms. Shearer suggests.

Children are usually protected against tetanus because they receive the immunization along with immunization for diphtheria and pertussis.

However, adults are often unprotected because they don't recognize tetanus as one immunization also needed by adults, the specialist says.

Don's Meat Market 283-3729
202 N. Magnolia
Meat Market No. 2 Now Open In Spurger
Sundays-Open 9 a.m.-1 p.m.

Super Special
30 Lb. \$49⁹⁵

Homemade Boudin-1¹⁰ with 2 slices bread
Red-Rind Cheese
Smoked Sausage or Hot Links with 2 slices bread 69⁹⁵

We Will Process Deer

Coupon

Name _____
Address _____
Phone _____

Bargains on LUNCH MEAT and CHEESE
Bread-Cookies-Buns

5 lb. T-Bone
5 lb. Sirloin
5 lb. Round Steak
5 lb. Crown Roast
5 lb. Ground Meat
5 lb. Chuck Steak

Bacon...Lb. \$1.79
Ground meat...Lb. \$1.39
Sirloin Tip Roast...Lb. \$1.99
Pike's Peak Roast...Lb. \$1.59
Crown Roast...Lb. \$1.49
Chuck Roast...Lb. \$1.49
Hind Quarter Beef...Lb. \$1.39
Cut & wrapped to your order
Fore Quarter Beef...Lb. \$1.16
Cut & wrapped to your order
Average 100 lbs. of meat
Half Beef...Lb. \$1.29
Cut & wrapped to your order
End Cut Pork Chops...Lb. \$1.69
Loin Cut Pork Chops...Lb. \$1.99
Pork Ribs...Lb. \$1.59
Pan Sausage...Lb. \$1.69

Damaged Goods SALE

Store Wide Markdowns

3 PIECE KING SIZE MATTRESS SET \$289⁹⁵

Dressers Mirrors Chests Regularly priced at \$269⁹⁵ **\$79⁹⁹ to \$99⁰⁰**

Living Room Tables - end tables coffee tables \$9⁹⁹ FROM each

Hardrock Maple Headboards would sell for \$169⁰⁰ **\$45⁰⁰** Priced from

CARPET REMNANTS

Gun Cabinets T.V.
Lamps Mirrors
Wall Clocks Dinettes
Appliances Pictures

Recliners GREAT VALUES

NOTICE
Due to these low, low prices, there will be a small charge for delivery

107 E. Bluff **The Furniture Center** 283-2805

Colmesnell News

BY ELLA MOSELEY
Saturday evening is the date for the supper and fellowship meeting at the Community Center. Everyone is invited to be present with a covered dish, family and friends to enjoy the evening in visitation and feasting together.

Also at the Community Center on Wednesday, Oct. 25, a luncheon will be served to the Southeast Texas Resource Conservation and Development Group by the Home Demonstration Ladies and the Community Service Club. A very beneficial program will be presented, all who are interested in the improvement of our community are invited to be present.

Hesper Justice and Marie Navek members of the Home Demonstration Club, visited Belinda Covington, Fiske Stewart and Doris Davis of the Woodville Chapter on a trip to Beaumont fair grounds, Wednesday where they arranged for a tour of the fair grounds and "H.H. clubs" exhibits.

Laura Howell spent the weekend in Beaumont with her parents, Mr and Mrs. C. J. Allage. While there she visited her sister, Mrs. M. J. Howell, and her husband, Bill Howell. Laura's mother, Mrs. Allage, passed the old hair in barber shop, red, white and blue, and played it among the stars and stripes where it was the grand Champion prize.

Visiting in the home of Mr and Mrs. Clifford Hall during the past week were Mr and Mrs. W.C. Richardson of Ingram and Mr and Mrs. O. B. Murray of Lumberton. Also in the home of Mrs. Sallie Hayes of Sandoz were her son-in-law and daughter, Mr and Mrs. Buford Adams of Longview.

The annual association of W.M.F. meeting was held at the First Baptist Church on Tuesday evening. Missionaries Mrs. and Mrs. Bill Frazier who were at home on furlough from Brazil, brought very informative and interesting messages, concerning the work in their field of service.

A group of retired teachers, including Dorothy Hill, Ruby Youngblood, Ella Moseley and Beverly Frazier, attended Delta Kappa Gamma at Woodville on Saturday and spent a splendid program with Sister Jane Meyer of Port Arthur as guest speaker who lifted the soul of all in listening with her beautiful and inspiring words.

Mr. Charlie Owens of near Jasper, who has been with his son-in-law and daughter, Mr and Mrs. Jerry Gatwood because of illness, is now in the Memorial Hospital at Loper due to a heart attack. His wife is also confined to the Gatewood home because of illness.

With Mr and Mrs. Jay Ratliff during the past week were her sister-in-law, Mrs. Herman Faircloth of Temple and her sisters, Sibley McFarland of Sulphur, Annie Lee Stovess of Colmesnell and Sallie Hyde of Woodville.

Also with Mr and Mrs. Herbert Stewart on the weekend were the son-in-law and daughter, Mr and Mrs. Edward Rawls of Colmesnell, Mr and Mrs. Walker Johnson of Bryan and Mr and Mrs. Duane Cooper with their grand son, Ithamon, of Baytown. On Saturday the family enjoyed a delicious shrimp supper together at the home.

Mr and Mrs. Carmen Poland spent the weekend in LaMarque with their son-in-law and daughter, Mr and Mrs. C.J. Crawford and the children. Joining them on their daughter's home were their son, James and his wife and Dottie son, Brandon Thomas of Huntsville. The Polands returned home by way of Liberty for a visit with his brother, Hardy Wayne who has been ill for the past several months.

On last Thursday, Mary Tucker had as guests in her home Mrs. Fay Dacot of Vidon and Mrs. C.F. Gooden Mrs. Lois Jett and Mrs. Loree Tucker all of Beaumont. The Colmesnell Service Club now has for sale, delicious fruit cakes and candies. Why not buy now for Thanksgiving and Christmas?

LIBERTY BLUE
★ Dinnerware Made in Staffordshire, England
This week's feature
CUP
ONLY **79¢**
with every \$3 purchase

MILLER'S
BIG STAR DEL MONTE SWEET PEAS 3/99¢ 16 oz.
BIG STAR Swifts Plain CHILI 69¢ 5 oz.

BORDENS AM. SINGLES CHEESE 12 oz. **99¢**

12 oz. RONCO SPAGHETTI **39¢**

Swifts Chili w/BEANS 15 oz. **59¢**

imperial margarine 1 LB. **49¢**
KRAFT GRAPE JELLY OR JAM 2 LB. **79¢**

Juicy Washington PEARS lb. **49¢**
Yellow ONIONS lb. **19¢**
Bag POTATOES 5 lb. **59¢**
CELERY bunch **39¢**
Ripe TOMATOES lb. **39¢**

Bordens ICE CREAM 1/2 gal	\$1.19
Poinsetta BUTTERMILK 1/2 gal	79¢
Bordens ORANGE JUICE 1/2 gal	\$1.19
7 Seas Green Goddess or Creamy Italian DRESSING 8 oz.	59¢
Sav-Sum JELLIES 32 oz.	59¢
Hyde Park DRINKS 12 oz.	6/99¢
Comstock Cherry PIE FILLING 21 oz.	\$1.29
Del Monte CORN 16 oz.	3/99¢
Del Monte Cut Green BEANS 16 oz.	3/99¢

Contadina Tomatoe SAUCE 8 oz.	5/99¢
Swifts Vienna SAUSAGES 5 oz.	39¢
Hyde park EGGS doz.	65¢
3 Minute Quick OATS 18 oz.	59¢
3 Minute Quick GRITS 20 oz.	57¢
Gladiaola FLOUR 5 lb.	79¢
Nestles COOKIE MIXES 12 oz.	59¢
New Crop Cane SYRUP no. 5	\$1.99
Planters POTATO CHIPS 9 oz.	89¢

SAVERBOOK SPECIALS
Hyde Park SUGAR 5 lb. **59¢**
Carnation COFFEE MATE 16 oz. **59¢**
Maxwell House COFFEE lb. **\$1.79**
Jewel SHORTENING 42 oz. **89¢**
Each With Thrifty Saver Book

9 Lives Tuna CAT FOOD 6 oz.	5/99¢
Alpo Beef Chunks DOG FOOD 14 oz.	3/99¢
Sunshine DOG FOOD 25 lb.	\$3.89

BIG STAR

USDA LIMIT 4 PLEASE --- **39¢**
FRYers
CUT-UP lb. **49¢**
SPLIT lb. **49¢**
FORE QUARTER lb. **49¢**
HIND QUARTER lb. **45¢**
BREAST lb. **99¢**
LEGS lb. **99¢**
THIGHS lb. **89¢**
LIVER & GIZZARDS lb. **79¢**

Heavy Beef CUTLETS lb. **\$1.99**
Boneless STEW lb. **\$1.59**
Maple River BREAKFAST ROLL 12 oz. **69¢**
Cattfish STEAKS lb. **\$1.39**
Economy BACON lb. **79¢**
Krecks BACON ENDS 3 lb. **\$1.49**
Tall Korn FRANKS 12 oz. **79¢**
Hyde park BACON 12 oz. **\$1.29**
Hyde Park HAMS lb. **\$2.49**

Hyde Park PIE SHELLS 9 oz. **3/99¢**
Carnation FF POTATOES 32 oz. **79¢**
Totino PIZZAS 13 oz. **99¢**

Minute Maid ORANGE JUICE 6 oz. **39¢**

AJAX CLEANSER 14 oz. **3/99¢**

Job Squad PAPER TOWELS roll **49¢**
Johnson Toddlers DIAPERS 12 ct. **1.99**

Sav-Sum Liquid DETERGENT 32 oz. **49¢**
WRINKLE FREE CHEER 49 oz. **1.29**
LIQUID IVORY 12 oz. **99¢**

Res Pak TRASH BAGS 10 ct. **89¢**
Res Pak Outdoor TRASH BAGS 12 ct. **89¢**

CHARMIN TISSUE 4 ROLL **89¢**
VALVOLINE 59¢ SAE 30 wt. Enter Sweepstakes Here! Millers Big Star

ENTER EACH WEEK. **WIN FREE CASH \$400.00**
BARBARA LACY OF WOODVILLE WON \$25.00
Jack Pot Now

ADK Celebrates Founders Day

Twenty members of the Gamma Phi Chapter of Alpha Delta Kappa, International Honorary Society for Women Educators, attended Founders' Day Luncheon at the Drifwood Restaurant on Saturday, October 14.

In observance of International Alpha Delta Kappa Week, October 8-14, Gamma Phi Chapter members joined with sisters from the fourteen other chapters of the Delta Area Council.

Guest speaker for the noon luncheon was Mineola Crumblies of Austin, Texas State President of Alpha Delta Kappa.

Port Arthur mayor Bernis Sadler welcomed sorority members to the city and awarded Mrs. Crumblies honorary citizenship of Port Arthur.

This chapter is composed of Tyler County women educators who are selected for membership on the basis of outstanding contributions to education in the county. Gamma Phi chapter is Mrs. Nancy Jo Jelen, Warren High School teacher.

Public Notice

CITATION BY PUBLICATION, THE STATE OF TEXAS TO Onnie McGallion, Respondent.
GREETING: YOU ARE HEREBY COMMANDED to appear and answer before the Honorable District Court, judicial District of County Texas at the Courtroom of said County in Woodville, Texas, at or before 10:00 o'clock a.m. of the Monday next after the expiration of 30 days from the date of service of this citation, to show cause why you should not be held in contempt of the order of the court in the matter of Onnie McGallion, Plaintiff, vs. Onnie McGallion, Defendant, Cause No. 5236-8-3236.

ISSUED AND GIVEN under my hand and seal of said Court at Woodville, Texas, this 18th day of October, 1978.
Patricia Brown
Clerk of the District Court of Tyler County, Texas.
By Brenda Davison
Deputy.

NO. 5236-8-3236
IN THE MATTER OF THE ESTATE OF MYRA LEE SHIPLEY, DECEASED.
MYRA LEE AND AUBREY L. SHIPLEY, HEIRS.

IN THE COUNTY COURT OF TYLER COUNTY, TEXAS, NOTICE TO ALL PERSONS HAVING CLAIMS AGAINST THE ESTATE OF MYRA LEE AND AUBREY L. SHIPLEY, DECEASED. Notice is hereby given that original Letters of Guardianship for the Estate of MYRA LEE SHIPLEY, were issued on the 11th of October, A.D. 1978 in Cause No. 5236, pending in the County Court of Tyler County, Texas. AUBREY L. SHIPLEY is deceased and he died before the guardianship of his person and estate was made permanent in Cause No. 5236, pending in the County Court of Tyler County, Texas to.

J. F. WATSON, the residence of such Guardian and Temporary Guardian is Houston, Jefferson County, Texas. The Post Office address is c/o Wheat & Stafford, 300 West 5th Street, Woodville, Texas 75797.

All persons having claims against these Estates which are currently being administered are required to present them within the time and in the manner prescribed by law. DATED the 12th of October, A.D. 1978.
Wheat & Stafford
By: Harry W. Stafford
Attorney for the Estate
42-1c

NOTICE
The City of Colmesnell will accept bids through Nov. 14 for the drilling of a new water well. The new well to be an eight inch well steel located gravel well constructed all materials & pump to be furnished by city. Specifications are available to interested contractors at City Hall. They reserve the right to reject any and all bids or to accept any bid they desire.
Telephone: 652-2211
Box 144
75782
Colmesnell, Tx. 42-1c

Take-a-Look-at-Massey SALE

Look, and you'll see big savings on the new MF farm tractor you need!

Parts and service, too

Take a look at our parts and service departments too, then you'll know why we can take care of you so quickly when (or if) you need us.



JO-BE EQUIPMENT

1114 S. Magnolia
283-2541

ChitChat At WCC

We would like to welcome Terri Cowart and the Spurger F.H.A. as our new volunteers. Each member of the F.H.A. will adopt a grandmother or grandfather. On their adopted grandparents birthday or Christmas they will send them cards.

Mrs. Margaret Johnson and Mrs. Jenny Rawls took the craft class to Beaumont, Wednesday for lunch at the Picadilly. Those enjoying the trip were: Bertha Austin, Clara Vinson, Aurelia Riley, Lillie Simpson and Eula McDaniel.

Thanks to Johnny Harrison for helping with our Birthday Party. We can always depend on her. We would also like to thank the Dietary Department for the cakes and punch they always fix for our activities.

Last Thursday night was our dance. The Melody Masters brought the entertainment. There was a large turnout for the dance. Everyone enjoyed the fine music. We would like to thank Mrs. Herschel Tucker, Mrs. R.D. Shannon and Mrs.

Jay Stanford for the cookies and cake they donated at the dance.

The First Baptist Church of Doucette came last Friday night for some fine singing. They visited the residents and everyone enjoyed the good fellowship.

The Reverend Kenneth Cauthen with the First Baptist Church of Warren brought our message last Friday morning. We had a good turnout for our church service. The "Country Chimes Band" will be here on October 21, 1978 from 7:00 to 9:00 p.m. to bring us good gospel music.

On October 26, will be our next dance. This will be our "Halloween Dance." The person in the best costume will be awarded a prize. Everyone is invited to come dress in costume and join in the fun. We would like to wish Mr. Chester Redd and Mrs. Arrie Pullen a speedy recover from the hospital.

We would like to welcome our new resident, Mrs. Janie Hanna, to our home. We hope you like your new home.

Best Buys

COLLEGE STATION-Budget buys at Texas grocery markets include turkey parts, several fresh vegetables and items "on special" along grocery market aisles, according to Mrs. Gwendolyn Clyatt.

Also, more beef features are available, she says. Mrs. Clyatt is a consumer marketing information specialist with the Texas Agricultural Extension Service, The Texas A&M University System.

This week's price-quality trends are the following: POULTRY-Turkey parts are the best value. Fryer chicken are a good value-with whole birds the better value. Medium-size eggs are the better egg buy.

FRESH VEGETABLES-Better-than-usual buys are cabbage and potatoes.

More plentiful items with more attractive prices are eggplant, broccoli, cauliflower, cooking greens and turnips. Also consider carrots, dry yellow onions, green peppers and squash.

FRESH FRUITS-Red grapes

have lower prices. Also consider bananas, cantaloupe and pears, along with apples.

GROCERY MARKET AISLES-Look for special prices on processed tomatoes and tomato products, such as juices, sauces and stewed tomatoes. Other features include pastas, pork and beans, tuna fish and peanut butter.

FROZEN FOODS-Specials include meat pies, fruit and pumpkin pies, bread dough, orange and grapefruit juices and french fries.

BEEF-Features include chuck roasts, and steaks, shoulder roasts, round steaks, ground beef and liver-along with ground beef with protein.

PORK-Prices are fairly stable. Consider Boston butts, smoked and fresh picnics, semi-boneless hams, loin roasts and steaks.

CONSUMER WATCHWORDS-Although milk prices are higher, milk is always an important food. Buy accordingly to use for economy-especially nonfat dry milk for real economy.

PHOTO SPECIAL

20 exp slides 8 MM and Super 8 Movies
\$1.09

 4 oz.
Oil of Olay
\$4.29 value for
\$2.59

Polaroid Sunglasses
Buy One
At Regular Price,
Get One Pair
of Equal Value Free

Coffee Filters
for Mr. Coffee
100's
2 for
99¢

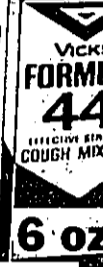

Vicks Formula 44
Cough Syrup
\$3.45 value for
\$1.99

Contac Cold Capsules
10's
88¢

Aloe Vera Gel or Juice
16 oz.
\$4.98 value for
\$2.99

Fine Fare Tea Bags
100 for
\$1.69

Tylenol Tabs 100's
\$2.69 value for
99¢

Close-Up Toothpaste
\$1.53 value for
4.6 oz. **79¢**

Protein 21 Shampoo
\$1.80 value for
7 oz. **97¢**

Free Roll of Film with each one picked up after processing

SAVON DRUGS
106 S. Charlton 283-2163 Woodville, Texas
"OUR NAME IS OUR MOTTO"

I Bank At First State Bank

of Colmesneil
Because
When I Needed A Building
They Financed It For Me.
When I Wanted To Expand
It Was Just As Easy
No Hassle. No Run around.

First State Bank
of Colmesneil



FDIC
837-2212
P. O. Box 188
Colmesneil, Texas 75938
Highway 69 9 Miles North of Woodville



Doyle Segrest
Owner
Segrest Gum Shop
Woodville

Take-a-Look-at-Massey SALE

Look, and you'll see big savings on the new MF farm tractor you need!

Parts and service, too

Take a look at our parts and service departments too, then you'll know why we can take care of you so quickly when you need us.

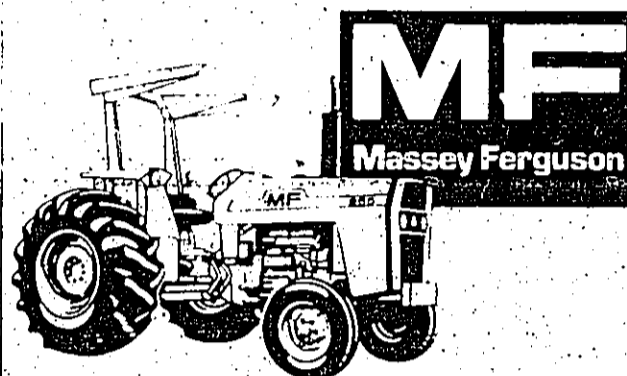

MF
Massey Ferguson

JO-BE EQUIPMENT

1114 S. Magnolia
283-2541

I Bank At First State Bank

of Colmesneil

Because

When I Needed A Building
They Financed It For Me.
When I Wanted To Expand
It Was Just As Easy.
No Hassle. No Run-around.

First State Bank of Colmesneil

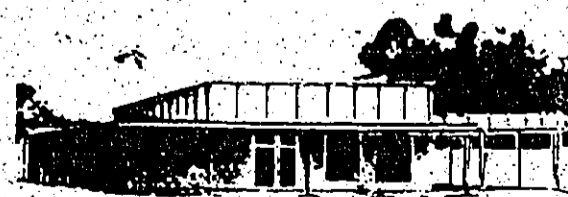

THE FIRST STATE BANK OF TEXAS

837-2212
P.O. Box 188
Colmesneil, Texas 75938

Highway 69 - 9 Miles North of Woodville

ChitChat At WCC

We would like to welcome Terri Cowart and the Spurger F.H.A. as our new volunteers. Each member of the F.H.A. will adopt a grandmother or grandfather. On their adopted grandparents birthday or Christmas they will send them cards.

Mrs. Margaret Johnson and Mrs. Jenny Rawls took the craft class to Beaumont, Wednesday for lunch at the Picadilly. Those enjoying the trip were: Bertha Austin, Clara Vinson, Aurelia Riley, Lillie Simpson and Eula McDaniel.

Thanks to Johnny Harrison for helping with our Birthdays Party. We can always depend on her.

We would also like to thank the Dietary Department for the cakes and punch they always fix for our activities.

Last Thursday night was our dance. The "Melody Masters" brought the entertainment. There was a large turn out for the dance. Everyone enjoyed the fine music. We would like to thank Mrs. Herschel Tucker, Mrs. R.D. Shannon and Mrs.

Stanford for the cookies and cake they donated at the dance. The First Baptist Church of Doucette came last Friday night for some fine singing. They visited the residents and everyone enjoyed the good fellowship.

The Reverend Kenneth Cauthen with the First Baptist Church of Warren brought our message last Friday morning. We had a good turnout for our church service. The "Country Chimes Band" will be here on October 21, 1978 from 7:00 to 9:00 p.m. to bring us good gospel music.

On October 26, this will be our "Halloween Dance". The person in the best costume will be awarded a prize. Everyone is invited to come dress in costume and join in the fun.

We would like to wish Mr. Chester Reid and Mrs. Arrie Pullen a speedy recover from the hospital.

We would like to welcome our new resident, Mrs. Jane Hanna, to our home. We hope you like your new home.

Best Buys

COLLEGE STATION-Badger buys at Texas grocery markets include turkey parts, several fresh vegetables and items "on special" along grocery market aisles, according to Mrs. Gwendolyn Clyatt.

Also, more beef features are available, she says. Mrs. Clyatt is a consumer marketing information specialist with the Texas Agricultural Extension Service, The Texas A&M University System.

This week's price-quality trends are the following:

POULTRY-Turkey parts are the best value. Fryer chicken are a good value, with whole birds the better value. Medium-size eggs are the better egg buy.

FRESH VEGETABLES-Better-than-usual buys are cabbage and potatoes.

More plentiful items with more attractive prices are eggplant, broccoli, cauliflower, cooking greens and turnips. Also consider carrots, dry yellow onions, green peppers and squash.

FRESH FRUITS-Red grapes

have lower prices. Also consider bananas, cantaloupe and pears, along with apples.

GROCERY MARKET AISLES-Look for special prices on preserved tomatoes and tomato products, such as juices, sauces and stewed tomatoes. Other features include pastas, pork and beans; tuna fish and peanut butter.

FROZEN FOODS-Specials include meat pies, fruit and pumpkin pies, bread dough, orange and grapefruit juices and french fries.

BEEF-Features include chuck roasts and steaks, shoulder roasts, round steaks, ground beef and liver-sole with ground beef with protein.

PORK-Prices are fairly stable. Consider Boston butts, smoked and fresh picnic, semi-boneless hams, loin roasts and steaks.

CONSUMER WATCHWORDS-Although milk prices are higher, milk is always an important food. Buy according to use, for economy, especially nonfat dry milk for real economy.

PHOTO SPECIAL

20 exp slides 8 MM and Super 8 Movies

\$1.09



Oil of Olay

\$4.29 value for

\$2.59



Polaroid Sunglasses

Buy One

At Regular Price,

Get One Pair

of Equal Value Free



Coffee Filters for Mr. Coffee

2 for 100's

99¢



Contac Cold Capsules

10's

88¢



Fine Fare Tea Bags

100 for

\$1.69



Close-Up Toothpaste

\$1.53 value for

4.6 oz. 79¢



Shampoo

\$1.80 value for

7 oz. 97¢

Free Roll of Film with each one picked up after processing

SAVON DRUGS

106 S. Charlton 293-2163 Woodville, Texas

"OUR NAME IS OUR MOTTO"

TV Spotlight

Oct. 22 to Oct. 28



2	Houston	Cable 2
3	Woodville	Cable 3
4	Beaumont	Cable 4
5	Woodville	Cable 5
6	Beaumont	Cable 6
7	Houston	Cable 7
8	Lufkin	Cable 8
9	Houston	Cable 9
10	Houston	Cable 10
11	Beaumont	Cable 11
12	Houston	Cable 12
13	Houston	Cable 13
14	Houston	Cable 14
15	Houston	Cable 15

Star as Dorothy and Jim Benson, who, with their children give up the comedy special, "The Grass Is Always Greener Over the Septic Tank," Wednesday, Oct. 25 on CBS.

'Tell 'em you saw it in.....

The Tyler County BOOSTER



SOUTHWEST MICROPUBLISHING, INC.

Take-a-Look-at-Massey SALE

Look, and you'll see big savings on the new MF farm tractor you need!

Parts and service, too

Take a look at our parts and service departments too. Then you'll know why we can take care of you so quickly when (or if) you need us.

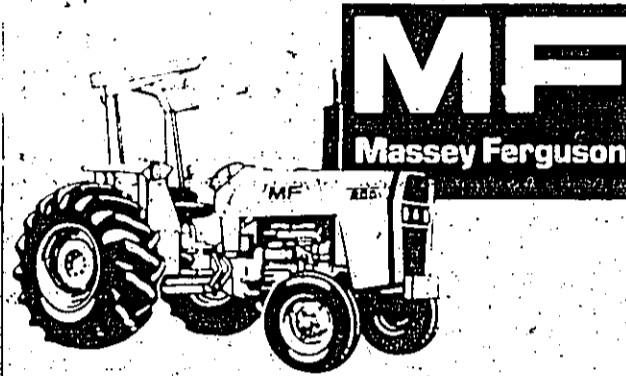

MF
Massey Ferguson

JO-BE EQUIPMENT

1114 S. Magnolia
283-2541

ChitChat At WCC

We would like to welcome Terri Cowart and the Spurger F.H.A. as our new volunteers. Each member of the F.H.A. will adopt a grandmother or grandfather. On their adopted grandparents birthday or Christmas they will send them cards.

Mrs. Margaret Johnson and Mrs. Jenny Rawls took the craft class to Beaumont Wednesday for lunch at the Picadilly. Those enjoying the trip were: Bernita Austin, Clara Vinson, Aurelia Riley, Lillie Simpson and Eula McDaniel.

Thanks to Johnny Harrison for helping with our Birthdays Party. We can always depend on her.

We would also like to thank the Dietary Department for the cakes and punch they always fix for our activities.

Last Thursday night was our dance. The "Melody Masters" brought the entertainment. There was a large turn out for the dance. Everyone enjoyed the fine music. We would like to thank Mrs. Herschel Tucker, Mrs. R.D. Shannon and Mrs.

Best Buys

COLLEGE MATERIALS—had get busy at Texas grocery markets include turkeys, pork, several fresh vegetables and steaks. "an special" along grocery market aisles, according to Mrs. Gwendolyn Clyatt.

Also, more beef features are available, she says. Mrs. Clyatt is a consumer marketing information specialist with the Texas Agricultural Extension Service. The Texas A&M University System.

This week's price-quality trends are the following: POULTRY—Turkey parts are the best value. Eger chicken are a good value—with whole birds the better value. Medium-size eggs are the better egg buy.

FRESH VEGETABLES—Better-than-usual buys are cabbage and potatoes.

More plentiful items with more attractive prices are eggplant, broccoli, cauliflower, cooking greens and turnips. Also consider carrots, dry yellow onions, green peppers and squash. FRESH FRUITS—Red grapes

have standard for the cookies and cake they donated at the dance.

The First Baptist Church of Doucette came last Friday night for some fine singing. They visited the residents and everyone enjoyed the good fellowship.

The Reverend Kenneth Caughen with the First Baptist Church of Warren brought our message last Friday morning. We had a good turnout for our church service. The "Country Chimes Band" will be here on October 21, 1978 from 7:00 to 9:00 p.m. to bring us good gospel music.

On October 26, will be our next dance. This will be our "Halloween Dance". The person in the best costume will be awarded a prize. Everyone is invited to come dress in costume and join in the fun.

We would like to wish Mr. Chester Reid and Mrs. Arrie Pullen a speedy recovery from the hospital.

We would like to welcome our new resident, Mrs. Jane Hanna, to our home. We hope you like your new home.

have lower prices. Also consider bananas, cantaloupe and pears, along with apples.

GROCERY MARKET AISLES—Look for special prices on processed tomatoes and tomato products, such as juices, sauces and stewed tomatoes. Other features include pastas, pork and beans, tuna fish and peanut butter.

FROZEN FOODS—Specials include meat pies, fruit and pumpkin pies, bread dough, orange and grapefruit juices, and french fries.

BEEF—Features include chuck roasts and steaks, shoulder roasts, round steaks, ground beef and liver—along with ground beef with protein.

PORK—Porks are fairly stable. Consider Boston butts, smoked and fresh picnic, semi-boneless hams, loin roasts and steaks.

CONSUMER WATCHWORDS—Although milk prices are higher, milk is always an important food. Buy according to use for economy—especially nonfat dry milk for real economy.

PHOTO SPECIAL

20 exp slides 8 MM and Super 8 Movies

\$1.09



Oil of Olay

\$4.29 value for

\$2.59

Polaroid Sunglasses

Buy One

At Regular Price,

Get One Pair

of Equal Value Free

Coffee Filters for Mr. Coffee

2 for 100's

99¢

Vicks Formula 44

Cough Syrup

\$3.45 value for

\$1.99

Contac Cold Capsules

10's

88¢

Aloe Vera Gel or Juice

16 oz.

\$4.98 value for

\$2.99

Fine Fare Tea Bags

100 for

\$1.69

Tylenol Tabs 100's

\$2.69 value for

99¢

Close-Up Toothpaste

\$1.53 value for

4.6 oz. 79¢

Protein 21 Shampoo

\$1.80 value for

7 oz. 97¢

Free Roll of Film with each one picked up after processing

SAVON DRUGS

106 S. Charlton 283-2163 Woodville, Texas

"OUR NAME IS OUR MOTTO"

TV Spotlight

Week of Oct. 22 to Oct. 28

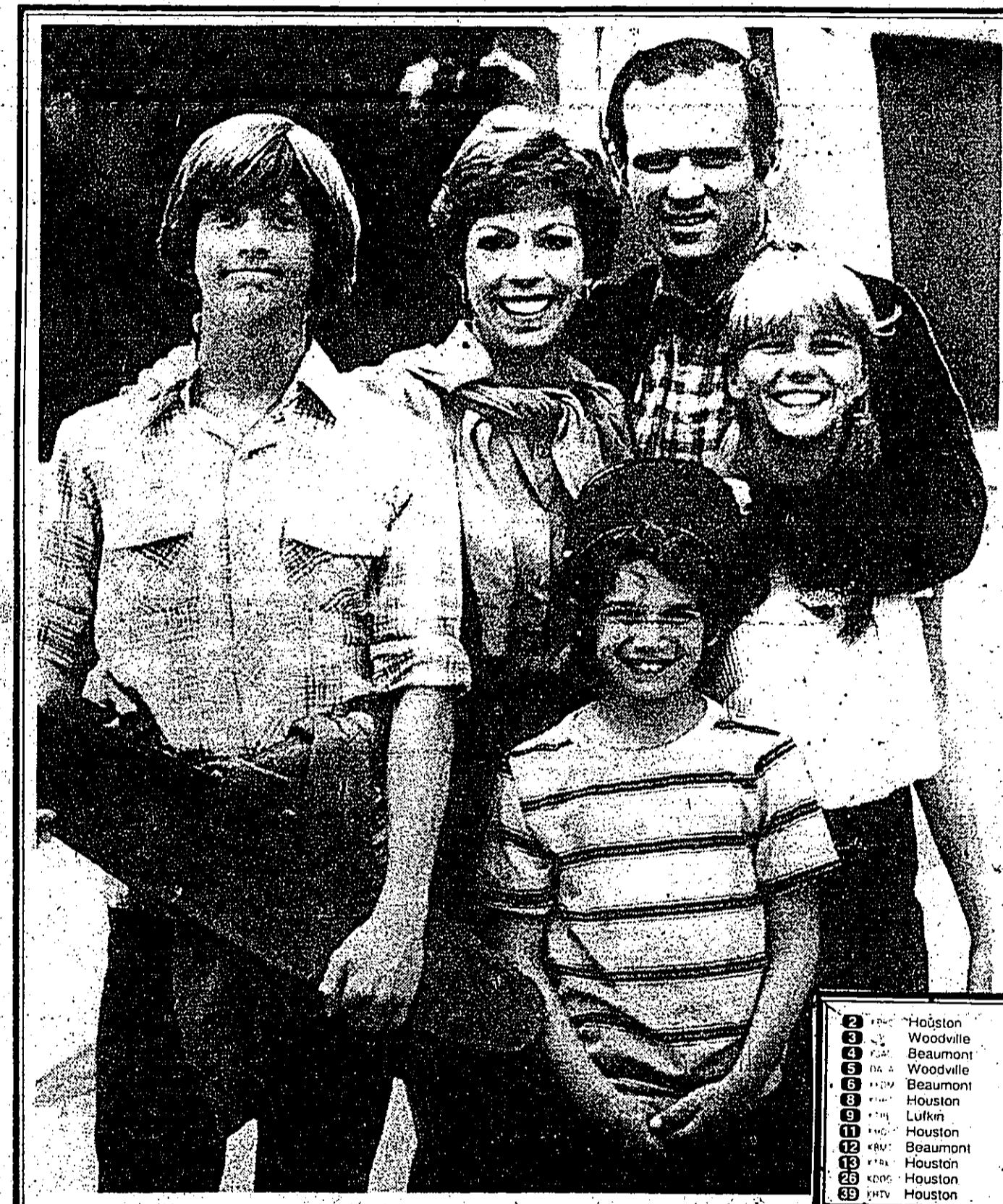

2	Houston	Cable 7
3	Woodville	Cable 3
4	Beaumont	Cable 4
5	Woodville	Cable 5
6	Beaumont	Cable 6
7	Houston	Cable 7
8	Lufkin	Cable 8
9	Houston	Cable 9
10	Beaumont	Cable 10
11	Houston	Cable 11
12	Beaumont	Cable 12
13	Houston	Cable 13
14	Houston	Cable 14
15	Houston	Cable 15
16	Houston	Cable 16
17	Houston	Cable 17

Carol Burnett and Charles Grodin star as Dorothy and Jim Benson; who, with their children give up the city for life in the suburbs, in the comedy special, "The Grass Is Always Greener Over the Septic Tank," Wednesday, Oct. 25 on CBS.

'Tell 'em you saw it in..... The Tyler County BOOSTER

I Bank At First State Bank

of Colmesneil Because

When I Needed A Building They Financed It For Me.
When I Wanted To Expand It Was Just As Easy
No Hassle. No Run around

First State Bank of Colmesneil

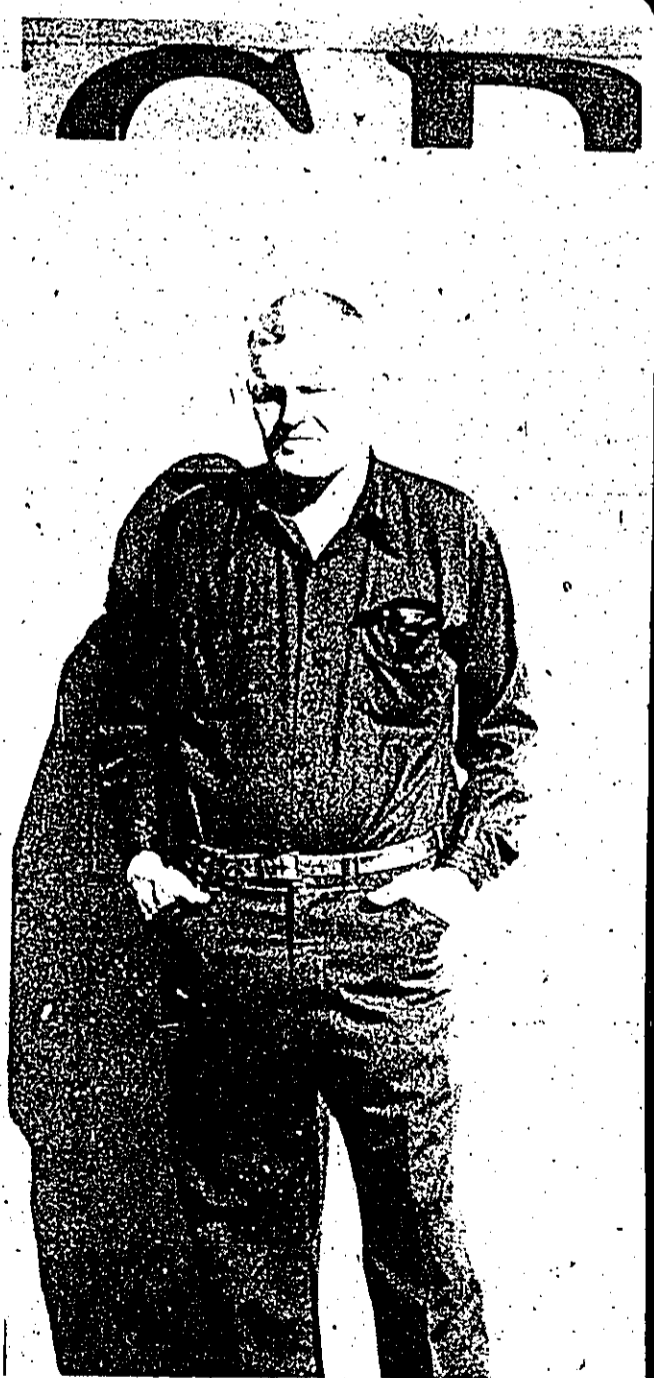

Doyle Segrest

Owner

Segrest Gum St p

Woodville

FDIC P.O. Box 188 Colmesneil, Texas 75938 Highway 69 9 Miles North of Woodville

- 7:00 A.M.
 1 - Vegetable Soup
 2 - Local Messages
 3 - Weather
 4 - Farm, Home and Garden
 5 - Villa Alegre
 6 - Kids Are People Too
 7 - This Week in Galveston
 8 - Animals, Animals
 9 - Consultation
 10 - Wonderama
 11 - Gospel Melody
- 7:15 A.M.
 1 - News
- 7:30 A.M.
 2 - Castaway
 3 - Jimmy Swagart
 4 - Day of Discovery
 5 - Carrascollendas
 6 - Leroy Jenkins
 7 - Morning Show
 8 - Kids Are People Too
 9 - Directions
 10 - Just Passing Thru
 11 - Sunday Morning
 12 - Message of Truth
 13 - Rex Humbard
 14 - Sesame Street
 15 - Amazing Grace
 16 - Echoes Ringing
 17 - Inspiration for Sunday
 18 - Rev. Paul Stephens
 19 - Amazing Grace
 20 - Voice of Victory
 21 - Oral Roberts
 22 - Ecumenical Concern
 23 - Sunday Devotion
 24 - Assembly of God
 25 - Day of Discovery
 26 - Baptist Church
 27 - Weather
 28 - Oral Roberts
 29 - Zoom
 30 - Rex Humbard
 31 - This Is the Life
 32 - Old Time Gospel Hour
 33 - First Methodist Church
 34 - Woody Woodpecker

WOODVILLE
 Sales & Service
 FOUR YEAR WARRANTY
 335 S. Magnolia
 283-3675

COLLIN'S PAINTS AND DECORATING CENTER
 1107 South Magnolia
 Woodville 283-2012
 "Everything You'll Need"

OLYMPIC
 OLYMPIC STAIN & OVERCOAT
 DALLAS DISTRIBUTOR

JB
 Wallpaper-Carpet
 Decorator Items
 All Paint Accessories

SUNDAY

- 18:00 A.M.
 1 - Free Akers Show
 2 - Jesus, Living and Lord
 3 - Encounter
 4 - Electric Company
 5 - Contempo
 6 - Tom & Jerry
 7 - Wrestling
- 10:00 A.M.
 1 - Methodical Church
 2 - Local Messages
 3 - Challenge
 4 - Impact
 5 - Studio See
 6 - Longview Methodist Church
 7 - Holy Amigos
 8 - Hair of Power
 9 - Turn on
 10 - Bionic Woman
- 10:30 A.M.
 1 - Catholic Mass
 2 - Methodist Church
 3 - Free Style
 4 - Face the Nation
 5 - MOVIE: 'Getting Away From It All' Two middle-class couples drop out of society in search of paradise. Barbara Feldon, Larry Hagman, and Jim Backus. 1977.
- 11:00 A.M.
 1 - Meet the Press
 2 - Weather
 3 - NFL Football: Philadelphia at Dallas
 4 - First Baptist Church
 5 - Impact
 6 - Baptist Church
 7 - First Presbyterian Church
- 11:15 A.M.
 1 - News
- 11:30 A.M.
 1 - Bill Yeoman Show
 2 - NFL 78 NFL 78 takes a look at the unusual Canadian Football League, both place and hall of fame of NFL careers.
- 12:00 P.M.
 1 - NFL Football: Teams TBA
 2 - NFL Football: Teams TBA
 3 - NFL Football: Philadelphia at Dallas
 4 - NFL Football: Philadelphia at Dallas
 5 - NFL Football: Philadelphia at Dallas
 6 - NFL Football: Philadelphia at Dallas
 7 - NFL Football: Philadelphia at Dallas
 8 - NFL Football: Philadelphia at Dallas
 9 - NFL Football: Philadelphia at Dallas
 10 - NFL Football: Philadelphia at Dallas
 11 - NFL Football: Philadelphia at Dallas
 12 - NFL Football: Philadelphia at Dallas

JARROTT'S PHARMACY
 205 South Magnolia
 Woodville, Texas 75979

IT'S CANDY TIME AGAIN
 Russell Stover CANDIES

CB's By Pee Wee
 206 N. Magnolia
 283-8880

GRANCH HOUSE
 STEAKS
 BAR-B-Q
 Try Our Delicious
 Apple Dumplings
 283-3801

- 10:00 P.M.
 1 - News
 2 - Dad's Army
 3 - Futbol Soccer: Germany vs. Italy
 4 - Happy Hunters
 5 - News
 6 - Ten Who Dared
 7 - Emery Ballard Show
- 10:15 P.M.
 1 - News
- 10:30 P.M.
 1 - Ten Who Dared
 2 - Emery Ballard Show
- 11:00 P.M.
 1 - Speak to the Manager
 2 - MOVIE: 'The Tilted Whodunnit' Economic villagers resurrect a defunct railroad and operate it themselves. Stanley Holloway, George Raft, Hugh Griffith. 1953.
- 11:15 P.M.
 1 - TBA
 2 - MOVIE: 'Firecracker' A farmer with a part time job as sheriff in a small town finds himself face to face with a gang of outlaw drifters. James Stewart, Henry Fonda, Roger Stevens. 1969.
- 11:30 P.M.
 1 - MOVIE: 'Shows Of Killmanjaro' Brilliant novel of restless search for life's meaning reaches its conclusion on equatorial plains of Africa. Based on story by Ernest Hemingway. Gregory Peck, Susan Hayward, Ava Gardner, Hildegarde Knell, Leo G. Carroll, Orrin Thealer. 1953.
- 11:45 P.M.
 1 - MOVIE: 'Zandy's Bride' Big Sur cattlemen sends for a mail order bride and gets a strong-willed and determined woman who attempts to civilize him. Gene Hackman, Liv Ullmann, Susan Tyrrell, Alison Hedges. 1974.
- 12:00 P.M.
 1 - Football Highlights
 2 - Jerry Falwell
 3 - Black Viewpoint
 4 - Alice Alice, Flo, Midland Vera lock themselves in Alice's apartment for 3 days.
 5 - Nipknickers - a Gravediggers
 6 - Insight to Life

WOODVILLE
 Sales & Service
 FOUR YEAR WARRANTY
 335 S. Magnolia
 283-3675

WOODVILLE
 Sales & Service
 FOUR YEAR WARRANTY
 335 S. Magnolia
 283-3675

SPORTS

- SUNDAY 10/22/78
 11:30A.M. 1 - NFL 78
 12:00P.M. 2 - NFL Football: Teams TBA
 12:30P.M. 3 - NFL Today
 1:00P.M. 4 - NFL Football: Philadelphia at Dallas
 3:00P.M. 5 - NFL Football: Denver at Baltimore
 4:00P.M. 6 - NFL Football: Denver at Baltimore
 10:00P.M. 7 - Futbol Soccer: Germany vs. Italy
- MONDAY 10/23/78
 8:00P.M. 8 - NFL Football: Houston at Pittsburgh
 12:30A.M. 9 - College Football '78
- TUESDAY 10/24/78
 7:30P.M. 10 - NFL Football: Minnesota at Dallas
- FRIDAY 10/27/78
 10:30P.M. 11 - NBA Basketball: Washington at Golden State
- SATURDAY 10/28/78
 12:30P.M. 12 - NCAA Football: Teams TBA
 3:30P.M. 13 - CBS Sports Spectacular
 4:00P.M. 14 - ABC Wide World of Sports

Bodacious Bar B-Q
 Open Tuesday-Saturday
 11a.m.-2p.m. 4p.m.-7p.m.
 283-5494 Chester Hwy. 325 Pine St.

after you see your doctor...
 bring your prescription to
Boba Prescription Shop
 1010 W. BLUFF WOODVILLE PH. 283-3073

MOVIES

- SUNDAY 10/22/78
 12:00P.M. 1 - Famous Classic Tales
 3:30P.M. 2 - Teletion: United Negro College
 7:00P.M. 3 - Miss World America Beauty Pageant
- MONDAY 10/23/78
 10:30A.M. 4 - 'Getting Away From It All'
 12:00P.M. 5 - 'Inspector Clouseau'
 2:00P.M. 6 - 'Carouse'
 3:00P.M. 7 - 'The Thrill Of It All'
 4:00P.M. 8 - 'Riot'
 8:00P.M. 9 - 'Like Mom, Like Me'
 10:30P.M. 10 - 'The T Field Thunderbolt'
 11 - 'Fis Creek'
 12 - 'Jaws Of Killmanjaro'
 13 - 'Zandy's Bride'
- TUESDAY 10/24/78
 9:00A.M. 14 - 'The Garment Jungle'
 11:00A.M. 15 - 'Deported'
 3:00P.M. 16 - 'Frankenstein, The True Story' Part 1
 7:00P.M. 17 - 'Harry In Your Pocket'
 8:00P.M. 18 - 'Katie: Portrait of a Centerfold'
 11:30P.M. 19 - 'The Watful Widow of Wagon Gap'
 20 - 'Million Dollar Rip-Off'
- WEDNESDAY 10/25/78
 9:00A.M. 21 - 'Hilda Crane'
 11:00A.M. 22 - 'Bowery To Broadway'
 3:00P.M. 23 - 'Frankenstein, The True Story' Part 2
 7:00P.M. 24 - 'Cinderella Liberty'
 8:00P.M. 25 - 'Donner Pass: The Road to Survival'
 10:30P.M. 26 - 'Night Passage'
 11:30P.M. 27 - 'Adam's Woman'
 28 - 'Banček: No Sign of the Cross'
 29 - 'Adam's Woman'
- THURSDAY 10/26/78
 9:00A.M. 30 - 'Lady from Shanghai'
 11:00A.M. 31 - 'Black Horse Canyon'
 3:00P.M. 32 - 'Come Blow Your Horn'
 7:00P.M. 33 - 'Frenchman's Creek'
 8:00P.M. 34 - 'Desperate Women'
 35 - 'The Grass Is Always Greener Over the Septic Tank'
 36 - 'Never Steal Anything Small'
 37 - 'Badlands Of Dakota'
 2:45A.M. 38 - 'Those Were the Days'
 4:00A.M. 39 - 'Enemy of the Law'
- FRIDAY 10/27/78
 9:00A.M. 40 - 'Showdown at Abilene'
 11:00A.M. 41 - 'Column South'
 7:00P.M. 42 - 'Cotton Candy'
 8:00P.M. 43 - 'Five Million Years To Earth'
 11:00P.M. 44 - 'Midnight Lace'
 45 - 'McMillan and Wife: The Night of the Wizard'
 1:00A.M. 46 - 'You and Me'
 3:00A.M. 47 - 'Artists And Models Abroad'
- SATURDAY 10/28/78
 9:00A.M. 48 - 'Blondie Meets The Boss'
 11:00A.M. 49 - 'Birth Of The Blues'
 3:00P.M. 50 - 'The Angry Hills'
 7:00P.M. 51 - 'Guns of the Magnificent Seven'
 8:00P.M. 52 - 'This Island Earth'
 10:30P.M. 53 - 'The Undeclared'
 54 - 'How To Marry A Millionaire'
 55 - 'Caudron Of Blood'
 12:30A.M. 56 - 'The Hypnotic Eye'
 1:00A.M. 57 - 'One Night In Lisbon'
 3:00A.M. 58 - 'When Tomorrow Comes'
 4:30A.M. 59 - 'Big Brown Eyes'
- SUNDAY 10/29/78
 9:00A.M. 60 - 'Last of the Warrens'
 10:00A.M. 61 - 'Kid from Gower Gulch'
 11:00A.M. 62 - 'Texas Legionnaires'
 12:00P.M. 63 - 'The Underground Man'

MOVIES

- SUNDAY 10/22/78
 12:30P.M. 1 - 'The Ghost Breakers'
 1:30P.M. 2 - 'Flight from Ashiya'
 2:00P.M. 3 - 'Plymouth Adventure'
 2:30P.M. 4 - 'Ghost Of Dragstrip Hollow'
 3:00P.M. 5 - 'The Deadly Mantis'
 3:30P.M. 6 - 'The Miracle'
 5:00P.M. 7 - 'Going Home'
 7:00P.M. 8 - 'KISS Meets the Phantom'
 10:00P.M. 9 - 'The Way West'
 10:30P.M. 10 - 'The Sons of Katie Elder'
 11 - 'Rites of The Game'
 12 - 'Valley of The Dolls'
 13 - 'Sands of Iwo Jima'
 14 - 'The Night of the Generals'
 15 - 'The Paleface'
 16 - 'Paper Man'
 17 - 'Lisbon'
 18 - 'Desert Patrol'

MUSIC CITY
 Rent our... by day
 for club announcements or
 happy birthday wishes.

heads west
 natural motion - precision haircutting
 for men and women
 SPECIALIZING IN THE LATEST CUTS
 AND ORGANIC PERMS & ORGANIC HENNA'S
 837-5327
 located on highway 69, 3 miles south
 of Colmesneer and 6 miles north of woodville
 • best in the west •

CITIZENS STATE BANK
 P.O. BOX 109 WOODVILLE, TEXAS 75979
 283-2561
 EACH DEPOSITOR INSURED TO \$40,000.00.
FDIC
 FEDERAL DEPOSIT INSURANCE CORPORATION

DAYTIME

7:00 A.M. - Today
Local Messages
Weather
CBS Morning News
Lillas, Yoga And You
Good Morning America
A. M. Houston
Tom & Jerry
Speed Racer
7:15 A.M. - News
7:30 A.M. - Sesame Street
Morning Show
Good Morning America
Popeye
9:00 A.M. - Captain Kangaroo
Waddy Woodpecker
Banana Splits
8:30 A.M. - Greta
Leave it to Beaver
9:00 A.M. - Phil Donahue
Card Sharks

10/23/78

9:00 A.M. - MOVIE: The Garment Jungle
11:00 A.M. - MOVIE: Departed
6:00 P.M. - Sha-Na-Na
Newlywed Game
Bewitched
MacNeil-Lahrer Rept.
Family Feud
P.M. Magazine
Price is Right
Carol Burnett and Friends
I Love Lucy
7:00 P.M. - Little House on the Prairie
8:15 P.M. - People
Operation Petticoat
8:00 P.M. - MOVIE: Katie

Crescent 'Perfect Pair' Special
Two great tools you should have...
One special price you can afford.
Sullivan's Hardware
211 West Bluff 283-2231
Open Mon. - Sat.
7:30 AM - 5:30 PM

1:30 P.M. - The Doctors
Guiding Light
Get Smart
2:00 P.M. - Another World
General Hospital
Porky & Friends
Flintstones
4:00 P.M. - Bob Newhart
Local Messages
I Dream of Jeannie
Six Million Dollar Man
Sesame Street
Little Rascals
Three Stooges
Tom & Jerry
Super Heroes
4:30 P.M. - Mary Tyler Moore
Hogan's Heroes
Electric Company
Brady Bunch
Live at Five
Chico and the Man
Bewitched
5:15 P.M. - News
5:30 P.M. - NBC News
CBS News
Zoom
ABC News
Sanford and Son
Beverly Hills 90210

MONDAY

9:00 A.M. - Local Messages
Over Easy
CBS News
Newlywed Game
Brady Bunch
6:15 P.M. - News
7:00 P.M. - Sha-Na-Na
Newlywed Game
Bewitched
MacNeil-Lahrer Rept.
Family Feud
P.M. Magazine
Price is Right
Carol Burnett and Friends
I Love Lucy
7:00 P.M. - Little House on the Prairie
8:15 P.M. - People
Operation Petticoat
8:00 P.M. - MOVIE: Katie

3:00 P.M. - Dr. Who
New Mickey Mouse Club
Weather
Match Game
Edge of Night
Dinah!
Movie
Cartoons
Bugs Bunny
3:15 P.M. - News
3:30 P.M. - Odd Couple
Leave it to Beaver
Dick Van Dyke
Mister Rogers
3:00 P.M. - Dr. Who
New Mickey Mouse Club
Weather
Match Game
Edge of Night
Dinah!
Movie
Cartoons
Bugs Bunny
3:15 P.M. - News
3:30 P.M. - Odd Couple
Leave it to Beaver
Dick Van Dyke
Mister Rogers
5:15 P.M. - News

MONDAY

9:00 A.M. - Local Messages
Over Easy
CBS News
Newlywed Game
Brady Bunch
6:15 P.M. - News
7:00 P.M. - Sha-Na-Na
Newlywed Game
Bewitched
MacNeil-Lahrer Rept.
Family Feud
P.M. Magazine
Price is Right
Carol Burnett and Friends
I Love Lucy
7:00 P.M. - Little House on the Prairie
8:15 P.M. - People
Operation Petticoat
8:00 P.M. - MOVIE: Katie

9:00 A.M. - MOVIE: Hilda Crane
11:00 A.M. - MOVIE: Bowery to Broadway
3:00 P.M. - MOVIE: Frankenstein
3:30 P.M. - Special Treat
6:00 P.M. - Local Messages
Weather
Over Easy
CBS News
Newlywed Game
Brady Bunch
6:15 P.M. - News
6:30 P.M. - Tuesday Evening
Newlywed Game
Bewitched
MacNeil-Lahrer Rept.
Price is Right

MONDAY

9:00 A.M. - Local Messages
Over Easy
CBS News
Newlywed Game
Brady Bunch
6:15 P.M. - News
6:30 P.M. - Tuesday Evening
Newlywed Game
Bewitched
MacNeil-Lahrer Rept.
Price is Right

TUESDAY

9:00 A.M. - P.M. Magazine
11:00 A.M. - MOVIE: Bowery to Broadway
3:00 P.M. - MOVIE: Frankenstein
3:30 P.M. - Special Treat
6:00 P.M. - Local Messages
Weather
Over Easy
CBS News
Newlywed Game
Brady Bunch
6:15 P.M. - News
6:30 P.M. - Tuesday Evening
Newlywed Game
Bewitched
MacNeil-Lahrer Rept.
Price is Right

TUESDAY

9:00 A.M. - P.M. Magazine
11:00 A.M. - MOVIE: Bowery to Broadway
3:00 P.M. - MOVIE: Frankenstein
3:30 P.M. - Special Treat
6:00 P.M. - Local Messages
Weather
Over Easy
CBS News
Newlywed Game
Brady Bunch
6:15 P.M. - News
6:30 P.M. - Tuesday Evening
Newlywed Game
Bewitched
MacNeil-Lahrer Rept.
Price is Right

TUESDAY

9:00 A.M. - P.M. Magazine
11:00 A.M. - MOVIE: Bowery to Broadway
3:00 P.M. - MOVIE: Frankenstein
3:30 P.M. - Special Treat
6:00 P.M. - Local Messages
Weather
Over Easy
CBS News
Newlywed Game
Brady Bunch
6:15 P.M. - News
6:30 P.M. - Tuesday Evening
Newlywed Game
Bewitched
MacNeil-Lahrer Rept.
Price is Right

TUESDAY

9:00 A.M. - P.M. Magazine
11:00 A.M. - MOVIE: Bowery to Broadway
3:00 P.M. - MOVIE: Frankenstein
3:30 P.M. - Special Treat
6:00 P.M. - Local Messages
Weather
Over Easy
CBS News
Newlywed Game
Brady Bunch
6:15 P.M. - News
6:30 P.M. - Tuesday Evening
Newlywed Game
Bewitched
MacNeil-Lahrer Rept.
Price is Right

TAP TALE

Willie Sheridan (James Pohlman) wants to become a professional dancer and his sister Emma (Dawnette Spruice) aspires to be a lawyer...
Charles Brackwell, Anna Maria Horsford and Charles Hottel star Emmy Award-winning actress Claudia McNeil...



Hollywood's Sexy Lady

By DAN LEWIS
HOLLYWOOD - Dyan Cannon has overcome her "wipe-out" period, which explains the cluster of activity in her career during the past seven months after four years of professional inactivity.
It was brought on by an era of passivity, she explains, when she allowed herself and her talents to be used in a limited way that served studio purposes.
I had accepted the limitations that Hollywood put on me - the attractive, sexy girl, when Hollywood sees an attractive girl, it puts her in limited roles.
I allowed that," she continued. "I made a lot of money, and had a house."
She made a lot of pictures, all starring roles, even got nominated for an Oscar (Best Supporting Actress for "Bob & Carol & Ted and Alice").
She was in "The Love Machine," "Such Good Friends," "Samus" and "Shells" and there was little, if any difference in the roles she portrayed, the pretty, but hard blond.
So, one day, she stopped acting.
I came to a point where the vision of what I had and what appeared on the

Puts Her Brawn and Her Brains to Work

screen was totaling me. It was a wipe-out period," she confided. "It was very personal. I wasn't being fulfilled."
Coinciding with the career disenchantment was the aftermath of a stormy marriage to Cary Grant and the stormy legal proceedings over custody, visitation and support of their daughter, Jennifer.
Miss Cannon is very sensitive about questions regarding that stormy relationship. When asked if Grant offered support during her inactive period, when she revealed she did have financial problems, she replied crisply: "I wouldn't think of answering that."
But there were lean times, she acknowledged. She wasn't working, funds ran low, but friends "helped me out."



MONDAY
STARDOM
Cover girl Kim Basinger, one of the most photographed models today, portrays a naive Texas beauty queen and Tab Hunter is one of the men she meets in Hollywood, where she tries for stardom.
"Katie: Portrait of a Centerfold," a World Premiere drama on "NBC Monday Night at the Movies," Oct. 23.
Tab Hunter's recent TV credits include a stint on "Mary Hartman, Mary Hartman." He played a man who underwent plastic surgery and recovered with a young and handsome face.
(stations reserve the right to make last-minute changes)

JOHNSON TV
809 West Bluff
Call 283-2131

Woodville Florist & Gift Shop
Sandra & Lewis Hudson Owners
283-2571 215 Kelly Blvd.

Woodland Galleries
On exhibit and For Sale - Original Oil Paintings by Virginia Blackmon of Zavalla. Wildlife and Area Landscapes.

PERFECTO CLEANERS
Dry Cleaning Alterations
Laundry
Open 8-5 Mon.-Fri. 8-12 Saturday
Owners: George & Linda Watford
305 W. Bluff 283-2518

Tele-Puzzle

1	2	3	4	5	6	7	8	9	10
11				12	13				
14			15	16	17	18			
19			20		21				
22				23					
24	25	26			27	28	29	30	
31			34		35				
36			37	38	39				
40	41	42	43			44	45	46	
47		48		49					
50		51		52		53	54		
55						56			57

ACROSS

16 Pictured, plays Jefferson's Helen
11 Mistakes
13 Ida
14 Country's first name
15 Life to Live
17 Finishes
18 "My thing"
19 Eastern state
21 Gazelle of Tibet
22 George
24 TV courtroom activity
27 Eve
31 Mr. Huggins

DOWN

1 Take five
2 Mountain (comb. form)
3 Taken at General Hospital
4 Charged atom
5 Comparative suffix
6 Rutheonim (chem ab.)
7 Undone (poet)
8 Alan
9 Inner Israel
10 Sub (in confidence)
12 Campbell/Kateshow
13 Miss Hurra
16 Bite sharply
19 Ace's boss
20 Age
21 Shrouds
22 Sketches
23 Hoverage
24 Operated
25 Annoy
26 Ruby
28 Wm. from hoof
30 Numbest tab
34 Hearing organ
35 Piddie
37 Site works at Mel's

ANSWERS

38 Astern
39 Peggy and Michele
40 Peruvian Indian
41 Patricia
42 The Match
43 Miss Saunders
44 TV drama segments
45 Alda's show
46 Through
50 Farm animal
52 A Taylor's initials
54 John Walton to his kids



Saw Filing
All Kinds
Complete
Sharpening
Service
Chain Saws
Too!!

JACK'S SAW
and Sharp Shop
283-3133
Spring Valley Drive

Abracadabra

Master magician David Copperfield, and a cast of celebrity guest magicians will perform acts of the seemingly impossible in a music and comedy format on "The Magic of David Copperfield," special to be broadcast Friday, Oct. 27 on CBS.

Carl Ballantine, Valerie Bertinelli, Sherman Hemsley, Bernadette Peters, Orson Welles and Cindy Williams, in alphabetical order, guest star.

At 21, Copperfield already has a long track record in the world's "greatest magic" as one of the top three illusionists. The young performer, has created his own magical entertainment form combining music, dance, drama and comedy with feats of prestidigitations, besides stage and club engagements.

Copperfield starred previously in his own television special.

All of the guests are themselves magicians or have an interest in the art. For instance, Orson Welles, the famed motion picture director-producer-writer-actor, is also an outstanding magician, as he demonstrates on the program.

Carl Ballantine, while actually an expert magician, takes a comic approach as an inept trickster. His special technique will also be spotlighted.

The show includes spoofs of motion pictures. For instance, in a take-off on the MGM romantic comedies of yore, Cindy Williams, half of the "Lavigne & Shirley" team, discovers the drawbacks to a date with a magician. But the perky comedienne has an

opportunity to turn the tables as she displays the magic of "The Great Cindie".

"One Day at a Time" costar Valerie Bertinelli and Sherman Hemsley, star of "The Jeffersons," both on the Network, give an unusual magical twist to their interpretation of a scene from "Psycho."

Singer-comedienne-actress Bernadette Peters, star of the Broadway stage, television, motion pictures and nightclubs, performs. On one song, Copperfield helps her give a whole new meaning to the rock standard "Higher and Higher."

The special is a production of the Cates brothers Company with multi-E Emmy Award-winner Joe and Gilbert Cates as executive producers, and Bob Henry as producer and director. Stephen Spears wrote the script.



Master trickster David Copperfield displays his sleight of hand in "The Magic of David Copperfield," Friday, Oct. 27 on CBS.

Business and Trade Directory

<p>SNOWDEN WATER WELL SERVICE DRILLING</p> <p>RESIDENTIAL, COMMERCIAL & INDUSTRIAL WELLS MAJOR BRANDS OF PUMPS, SOLD & INSTALLED STATE LICENSED REPAIR WELLS, WORK THEM OVER, REPLACE MOTORS</p> <p>283-3603 WOODVILLE 897-2432 ZAVALLA</p> <p>WE CAN DRILL ANY TYPE OF WELL</p>	<p>Directory</p>	<p>A & H Plumbing & Elec. Supplies</p> <p>New Construction & Remodeling Contract Work Back Hoe Work-Septic Tanks Drain Fields-Plumbing Repair</p> <p>106 W. Holly Herbert Ayras 283-5106 283-2645</p>
<p>SERVICE NEEDS?</p> <p>We service any make or model Refrigerator, Freezer, A/C, Stove, Washer, Dryer and Dishwasher!</p> <p>ROSE TRADING POST Hwy. 190 Dam B 283-5635</p>	<p>Gulf States Underwriters of Louisiana, Incorporated</p> <p>A.P. McDaniel Specialist in Wood Business We Specialize In On the Job Accident Insurance</p> <p>Featuring Excess Insurance Through LLOYDS OF LONDON</p> <p>24 hour a day coverage for the owners</p> <p>We also offer LIFE, HEALTH and CANCER INSURANCE</p> <p>P.O. 803385 WOODVILLE, TEXAS 75079 PHONE (713) 283-3143</p>	<p>Ron Kelley Construction Co. Backhoe Work and Septic Systems On 24 Hour Call</p> <p>Spurger, Texas 77660 429-3155</p>

Rockers Turn Superheros for Halloween

By IQAN GEOGHEGAN

Who else embodies the spectacle of Halloween, but KISS? On Saturday, Oct. 28, the bedazzled, silver-and-black-clad hard rockers will star in their first movie, "KISS Meets the Phantom of the Park," for NBC.

The thriller takes the superhero characterizations of the Marvel comic "KISS" and makes a real-life superheros-out-of-Gene Simmons, Peter, Criss, Paul Stanley and Ace Frehley. KISS appears as KISS, a famous rock group hired to rescue two broke amusement park owners from bankruptcy.

Bass guitarist Gene Simmons and drummer Peter Criss stopped by their Manhattan press office to explain just what they will be doing on prime-time TV.

Decked out in a three-piece, pin-striped suit that set off his prematurely grey hair, Peter Criss looks dapper — deceptively unlike the cat-man who beats out KISS's percussion. However, as Peter discusses his work on "KISS Meets the Phantom of the Park," he reveals that he's as agile as any cat. In fact, he did most of his own stunts for the film.

Peter explains that one of the amusement park owners, played by Anthony Zerbe, is a sinister Dr. Frankenstein-type inventor. "He takes people into the park and makes them into robots. He wants to do that to us, but he doesn't know we're superheros."

Peter reveals that each member of the band has a special power: Gene can fly and breathe fire; Peter, the cat, can climb walls; Ace, a master of space and time, can levitate himself; and Paul has bionic eyes, which emit lasers.

"I've always wanted to act," he claims. However, neither Peter, nor the other band members realized just how hard acting is, Peter reveals. "You sit



Gene Simmons and a cybernetic monster get together for some ghoulish pranks — and some KISS music — in "KISS Meets the Phantom of the Park."

a long time in the trailer, you get up at 5 a.m., and you rehearse for hours and hours."

Peter grabbed the bull by the horns, though. This was his first crack at acting, and he volunteered to do most of his own stunts. "I really did some dangerous stuff. I'm fighting Dracula, the Mummy, Werewolf and Frankenstein, and I swing across the room on a chandelier. Well, the candles fell, and I was on fire for a few minutes."

"I'm into Al Pacino and Robert DeNiro," he continues. "I eventually want to get into more serious acting. The band would eventually have to say good-bye to each other. It's just a dream."

Although Peter insists the band is not breaking up, he adds, "Everyone says I'm a born actor. I guess I want to be another Frank Sinatra. He does it all, music and acting."

As for KISS's audience, Peter insists, "It's gonna blow minds cuz we're the first rock group to do a feature movie."

Gene Simmons agrees. "KISS Meets the Phantom of the Park" is "in the class of 'Galactica.' It's like 'A Hard Day's Night' meets 'Star Wars/Superman.'"

STOP WONDERING — My little girl is a very big fan of "Wonder Woman," Lynda Carter, and I would like to know where I can write to her. So could you send me her address? — Brenda Hannegan, Newton, Kan.

Stop wondering and start writing. Contact Lynda Carter in care of CBS-TV, 51 West 52 St., New York, N.Y. 10019.

PRIME TIME — Could you tell me why, in this age of technology, must we in the Eastern and Western time zones suffer with "prime time" starting at 8 p.m.? Central starts at 7 p.m.; I'm not sure of Mountain zone. I can never watch a movie as I can't stay up until 11 p.m. and function at 6 a.m. the next day. My young children have to stay up until 9 p.m. to watch their favorite shows, or miss them. Is there anyway that there could be a change so both coasts have prime time starting at 7 p.m.? Comment please! — J.M.G. Jacksonville, N.C.

The federal Prime-Time Access Rule determines that only three hours a night be used for network entertainment programming. For example, in the East, the half hour between 7 p.m. and 7:30 p.m. is slotted for network news, and the half hour between 7:30 and 8 p.m. reverts to the local stations. As to Mountain and Central prime time starting at 7 p.m., this is because programming is fed to the Central Zone from N.Y., and Central time is approximately one hour earlier than Eastern. Programming is fed from L.A. in the West, and again, Mountain time is one hour earlier, too.

Child's Eye View of the Planet

By Joan Geoghegan

Lacrosse on horseback as played by Nomadic tribes; North of Afghanistan, a Soviet child movie star, the Soviet-Armenian opera and a Siberian school for circus performers are all potential shorts for this season's "Big Blue Marble."

The syndicated children's show, which is sponsored by International Telephone and Telegraph, is distributed free to stations across the U.S. provided there are no commercial interruptions and

no gratuitous violence. "Big Blue Marble" reaches out to children in 68 countries and territories — in five languages. In the U.S., half of those stations are Public Broadcasting stations.

There's a new look and a new aim to the series this year.

The opening animation is straight out of "Star Wars"; the new theme song, "Closer," is very contemporary; the entire show is scored with original music.

The familiar magazine format will run the same

type features as last year, however, more depth will be added to the story lines. An Austrian ski story shows how a kid handles losing. There's a rodeo piece in which a nine-year-old steer rider is injured.

Producer Robert Weimer explains that "We want to broaden 'Big Blue Marble's' appeal, expand the audience upward. The stories for older people will appeal on several levels. In the past the shows became more event-oriented than people-oriented. This year, stories are about older children who are becoming

people. It's still informative and interesting to the youngest audience."

A 15-year-old surfer from Oahu, a traditional joust in Sardinia, soccer tips by Pele, John Curry's Ice Ballet, a world frisbee champ and aerobics are all slated for this season.

Weimer agrees there are "quite a few sports segments." He wanted more variety "after four years of sticking with young kids, they could be involved with sports." But so many good sporting stories came up that Weimer added new story lines and went with them.



Come to
Grimes Service Center
or
Jackson's T.B.A. Store
for all your tires, batteries and custom wheels.

Gulf

112 S. Magnolia Woodville

This Is The Time Of Year Material Prices Drop. NOW Is The Time To Remodel Your Kitchen, Bath Etc. We Do Custom Cabinets HENSARLINGS REMODELING & SPECIALTY CO. 283-5666

LOCATED 700N MAGNOLIA WOODVILLE, TX

We Have Somethin' Special For You

NO service charges, when your checking balance stays above \$200.00

LOW service charges, when your checking balance drops below \$200.00 \$1.00 plus 5¢ per check/per month.

COMPARE these charges with your present Bank. If we can save you some money, come by and open your account. We are only 9 miles north of Woodville or 15¢ by mail.

First State Bank of Colmesneil

837-2212 P.O. Box 188 Colmesneil

FDIC

P.S. We will be expecting you.

TRIVIA TEASERS

CHARLES BRONSON

IS A SUPERSTAR IN MOVIES THESE DAYS. EARLY IN HIS CAREER, THOUGH, HE PLAYED IN A HORROR MOVIE. CAN YOU NAME IT?

ANSWER: "THE UNDISCOVERED COUNTRY OF THE SWISS ALPS"

AS CHARLES BRONSON IN THE 5-3 HORROR "THE UNDISCOVERED COUNTRY OF THE SWISS ALPS" HE PLAYED WIKING IN THE 1950s.

GOING ON CABLE?

DON'T TAKE YOUR TV ANTENNA DOWN!

If you use cable TV or plan to, keep and use your TV antenna for best reception on our local channels... provided, of course, it is a modern color TV antenna like a Winegard. To switch instantly from antenna signal to cable signal, all you need is the new...

WINEGARD CABLEMATE™ TV SIGNAL SELECTOR

It mounts on the back of your TV set in a jiffy.

The Furniture Center

107 E. Bluff 283-2809

9:00 A.M.
— MOVIE: 'Lady from Shanghai' An Irish sailor becomes a beautiful woman and her lawyer husband on a cruise and becomes a pawn in a murder. Rita Hayworth. Ocean Wides 1948.

11:00 A.M.
— MOVIE: 'Black Horse Canyon' When a stock breeder's twice first at world-wide cowpokes set out to recapture a black station they run into opposition from a neighboring rancher. Joel McCrea, Mari Blanchard, Murray Vye. 1954.

3:00 P.M.
— MOVIE: 'Come Blow Your Horn' Playboy, living in a luxurious penthouse, introduces his younger brother to his way of life and hobbies, their old country, parents. When older brother decides to 'settle' down, his brother takes up where he left off. Frank Sinatra, Moly Picon, Barbara Rush, Lee J. Cobb, Joe St. John, Tony Bill. 1963.

3:30 P.M.
— ABC AfterSchool Special

6:00 P.M.
— Local Messages
— Weather
— Over Easy
— CBS News
— Newlywed Game
— Brady Bunch
— Bonkers
— Newlywed Game
— Bewitched
— MacNeil-Lehrer Rept.
— Family Feud
— P.M. Magazine
— Andy Griffin
— Name That Tune
— Carol Burnett and Friends
— I Love Lucy

7:00 P.M.
— Dick Clark's Live Wednesday This week's theme: 'The Winner'.

8:00 P.M.
— MOVIE: 'Desperate Women' Three attractive but guilty female felons in the old West reluctantly hitch up with an ex-hired gun Dan Haggerty. Susan Saint James, Ronnie Blakely. 1978.

8:15 P.M.
— News

WEDNESDAY 10/25/78

9:00 P.M.
— Local Messages
— Vegas
— Merv Griffin Today's guests are Marilyn Ferguson, Vic Damone, Guy Marks, and the Arthur Murray Dancers. Where the show is aired for 90 minutes Melba Moore will be included.

10:00 P.M.
— News
— Weather
— Dick Cavett Today's guests are Dr. Peter Bourne, Dr. Lester Gerspoon and Leslie Fuller. Cocaine Panel Part II.
— Gong Show
— Dick Van Dyke

10:15 P.M.
— News
— Local Messages
— Weather
— Sign Off
— News

10:30 P.M.
— Tonight Show David Brenner plays host to Bobby Vinton. (60 min.)
— Hawaii Five-O A bunco scheme sends McGarrett and his team halfway around the world. (R) (60 min.)
— Prisoner
— Police Woman

12:00 A.M.
— Tomorrow
— Local Messages
— Weather
— Sign Off
— News

12:15 A.M.
— News

WEDNESDAY

TIC TAC TOE

Laurence Olivier portrays Harry Kane, an aging designer whose roommate Bill (Malcolm McDowell) is the victim of a menacing "game" in Harold Pinter's brooding thriller, "The Collection," on "Great Performances," Wednesday, Oct. 25 on PBS.

Alan Bates also co-stars as James, a jealous husband who gets out to discover just exactly what did — or didn't! — happened between Bill his wife Stella (Helen Mirren). In a hotel in Leeds, James initiates a game of cat-and-mouse that keeps everyone hanging.

(Stations reserve the right to make last-minute changes)

12:30 A.M.
— Sign Off
— News
— S.W.A.T. After giving themselves up to S.W.A.T., two gunmen are shot by a vigilante. Guest starring Harris Yulin and Janet Margolin. (R) (60 min.)
— El Hijo de Angela Maria
— Night Gallery
— News

1:00 A.M.
— MOVIE: 'Badlands Of Dakota' Dakota saloon owner sends his kid brother to St. Louis to fetch his sweetheart, they fall in love. Brothers fight. Broderick Crawford, Robert Stack, Ann Rutland, Frances Farmer, Richard Dix. 1941.

2:45 A.M.
— MOVIE: 'Those Were the Days' Trials and tribulations of campus life, back in the 'blazer' days. William Holden, Bette Granville, Ezra Stone. 1949.

4:00 A.M.
— MOVIE: 'Enemy of the State' A Texas Ranger wrestles with a killer. (R) (60 min.)
— News

THURSDAY 10/26/78

9:00 A.M.
— MOVIE: 'Showdown at Abilene' Former sheriff, now gun shy, returns home from the Civil War to find girl, believing him dead, engaged to ruthless cattle baron. Jack Mahoney, Martha Hyer, Lyle Bettger, David Janssen. 1956.

11:00 A.M.
— MOVIE: 'Columbus' Civil War yarn. A young cavalry officer braves an ill-fated Navajo uprising. Audie Murphy, Joan Evans, Robert Sterling. 1953.

3:00 P.M.
— In Concert: Roger Wilter

4:00 P.M.
— Gauche

6:00 P.M.
— Local Messages
— Weather
— Over Easy
— CBS News
— Newlywed Game
— Brady Bunch

6:15 P.M.
— News

6:30 P.M.
— News

8:00 P.M.
— Weather
— Hawaii Five-O The syndicator tries to frame McGarrett for a crime. (60 min.)
— Green Room
— NFL Football: Minnesota at Dallas. The Minnesota Vikings play the Dallas Cowboys at Texas Stadium.
— News

8:15 P.M.
— News

9:00 P.M.
— Quincey Quincy tries to exonerate a young black doctor who has been charged with incompetence. Guest starring Brock Peters, Pernell Roberts and Harry Rhoads. (60 min.)
— Local Messages
— Barnaby Jones J.R. becomes the target of a dangerous killer. (60 min.)
— Sports Unlimited
— Merv Griffin Today's guests are Potor Usinov and Joan Rivers. Where the show is aired for 90 minutes Harvey Villochazo and Larry Bronning will be included.
— Sneak Preview
— News
— Weather
— Dick Cavett Today's guests are witwit tzzak, P.P.P. man.
— Gong Show
— News
— News
— M.A.S.H. Trapper doesn't want his colleagues to know about his ailment. (R) (60 min.)
— Masterpiece Theatre: The Duchess of Duke St. Part 1: Louisa begins work on the household of Lord Henry Norton. Her first test comes when he returns unexpectedly from Scotland and she must prepare a formal dinner on short notice. (60 min.)
— Love Experts
— 700 Club
— Tonight Show David Brenner plays host to Bert Conroy. (60 min.)
— Stargate & Hitch Conclusion: 'Stargate' and 'Hitch' go undercover for the Las Vegas police to find a 'Jack Ripper' type killer of showgirls. Guest starring Frank Converse, Lynda Carter, Joan Blondell and Red Kelly. (R) (60 min.)
— MOVIE: 'McMillan and Wife: The Night of the Wizard' The Commissioner and Sally attend a soiree at which a friend's husband returns to torment her. Rock Hudson, Susan Saint James, Cameron Mitchell. 1972.
— El Hijo de Angela Maria

THURSDAY 10/26/78

9:30 P.M.
— Sneak Preview
— News
— Weather
— Dick Cavett Today's guests are witwit tzzak, P.P.P. man.
— Gong Show
— News
— News
— M.A.S.H. Trapper doesn't want his colleagues to know about his ailment. (R) (60 min.)
— Masterpiece Theatre: The Duchess of Duke St. Part 1: Louisa begins work on the household of Lord Henry Norton. Her first test comes when he returns unexpectedly from Scotland and she must prepare a formal dinner on short notice. (60 min.)
— Love Experts
— 700 Club
— Tonight Show David Brenner plays host to Bert Conroy. (60 min.)
— Stargate & Hitch Conclusion: 'Stargate' and 'Hitch' go undercover for the Las Vegas police to find a 'Jack Ripper' type killer of showgirls. Guest starring Frank Converse, Lynda Carter, Joan Blondell and Red Kelly. (R) (60 min.)
— MOVIE: 'McMillan and Wife: The Night of the Wizard' The Commissioner and Sally attend a soiree at which a friend's husband returns to torment her. Rock Hudson, Susan Saint James, Cameron Mitchell. 1972.
— El Hijo de Angela Maria

THURSDAY 10/26/78

11:30 P.M.
— Captions ABC News

12:30 A.M.
— Sign Off
— News
— S.W.A.T. Honda and a dope dealer who is marked for execution are stranded together after surviving a helicopter crash. Guest starring Frank Gorshin. (R) (60 min.)
— News
— News
— 1:00 A.M.
— MOVIE: 'You and Me' Fearful of losing man who confesses he's an ex-con, girl keeps her past a secret and marries him. Sylvia Sydney, George Raft, Harry Carey. 1938.

3:00 A.M.
— MOVIE: 'Artists and Models Abroad' A musical revue in a fairly successful show. First. Theatrolabs. Stranded in Paris. Jack Benny, Joan Buehler, Mary Boland. 1937.
— Tomorrow
— Local Messages
— Weather
— Sign Off
— Praise the Lord Club
— News
— Captions ABC News
— Big Valley
— 12:45 A.M.
— Sign Off

SALE!

Model 252A \$189.95

Poulan

Service What You Want

JACK'S SAW and Sharp Shop

283-3133 Spring Valley Drive

CLEAN-UP! PAINT-UP! FIX-UP!

Take Advantage of this week's Special on BOYKIN LUMBER & SUPPLY

FREE ESTIMATE!

BLOWN ATTIC INSULATION

Save on This Winter's Heating Bill! Call Us For An INSULATION INSTALLATION ESTIMATE

Cellulose Means Complete ZERO Combustible!

WATTS CO.

AIR-CONDITIONING & HEATING

106 E. BLUFF 283-3696

POOR BOYS

283-3801

Place Your Ad Here And Watch It Work Week.

HOOVER Clean Green Convertible Upright

• All-steel agitator
• Big disposable bag
• 4-on-the-floor carpet shift

Full Time Edge Cleaning! \$69.95

MODEL U4127

U4901 5 PC. ATTACHMENTS \$19.95

McClure Furniture

305 N. Magnolia 283-2519

FRIDAY

10/27/78

- 9:00 A.M.
11:00 A.M.
1:00 P.M.
3:00 P.M.
6:00 P.M.
8:00 P.M.
11:00 P.M.

- MOVIE: 'Blonde Meets The Boss'
MOVIE: 'The Long Search'
MOVIE: 'The Night of the Generals'
MOVIE: 'The Sons of Gwaine'

FRIDAY



LUNCH BREAK

Robert Blake as Baretta stars in 'I'll Take You to Lunch'...

- 10:15 P.M.
7:30 P.M.
8:00 P.M.
10:00 P.M.
10:30 P.M.
11:00 P.M.

- MOVIE: 'Cauldron of Blood'
MOVIE: 'The Night of the Generals'
MOVIE: 'The Sons of Gwaine'

If You Don't Have That Special Outfit For Homecoming, Come To Lollypop

Cub Cadet: the people's choice. Now's the time to buy an International Cub Cadet...

NOW AVAILABLE IN TYLER COUNTY!! Discount Lumber and Plyboard

THE CHESTER STATE BANK COMPLETE BANKING - DRIVE IN WINDOW FACILITIES

SATURDAY

7:00 A.M.
10/28/78

- 7:00 A.M.
12:00 P.M.
12:30 P.M.
3:00 P.M.
4:00 P.M.
5:00 P.M.

- MOVIE: 'The Long Search'
MOVIE: 'The Night of the Generals'
MOVIE: 'The Sons of Gwaine'

SATURDAY



SKY WARS

Jack Cole (Dark Rebel, left), a rich playboy-turned criminal, carefully measures his words as he talks with an aerial stunt pilot (Edd 'Kookie' Byrnes)...

- 9:00 A.M.
11:00 A.M.
11:30 A.M.
12:30 P.M.
1:00 P.M.
1:30 P.M.

- MOVIE: 'The Night of the Generals'
MOVIE: 'The Sons of Gwaine'

WIMMING POOL *COME JOIN US AT... GOLF COURSE

TV Star Scene

By RUTH THOMPSON

When asked why he's doing cereal commercials, Dick Cavett joshed that that's how he can afford to appear nightly on low-paying public television, and he says he's delighted to be back for a second year.

"Being on PBS gives me wider access to guests. And they don't all have to be show biz types, though the viewer can expect more than a sprinkling."

Dick says he has set himself a rule that's already proving hard to live up to. "I try not to see the new movie of an actor I'm going to interview. That way I can ask what he thinks about it."

Also, added Dick, it saves him from a face-to-face critique of the sort he blurted out to Rudolf Nureyev about the fictionalized film bio, "Valentino." I called it "a star-spangled turkey."

"An actor who owns two homes just has to keep working to pay the bills, but working means you're away on location most of the year," David Niven mock-moaned to an interviewer. His summer place is in the south of France. Winters, if he stayed home, it would be Switzerland, but he still stands a chance of musing around in snow country. He's currently filming the NBC miniseries, "A Man Called Intrepid," which is moving off from England to Norway, Finland and Canada.

Jonathan Goldstein is

jumping for joy at his "new image" in the movie "Go Tell The Spartans" with Burt Lancaster.

"This time I'm practically a good guy. I commit suicide." And that's progress for a guy who usually plays psychos and was killed 14 times by James Arness on "Gunsmoke." (Hanged, shot, blown up, dragged by horses, etc., etc.)

What do you need for credentials to write soap opera. And how do you get the job? How's this for unexpected answers... all true.

CBS's "Search for Tomorrow" has two Ph.D.s as its head writers a husband and wife team: Bill and Joyce Corrington. Neither had ever watched daytime TV until the job came looking for them. Says Bill, "We'd never met Gail Kobe when she called, said she sensed some quality in our script for 'The Battle for the Planet of the Apes' that she thought would make us right." She also added they could work out of their home, which is a swell old 26-room house in New Orleans.

After a 10-week dry run, they were hooked. They signed the contracts and phased down their other flourishing endeavors: Bill, a former English teacher, has credentials also as a novelist.

Joyce, however, trained as a scientist and her first writing was collaborating on film scripts (among

them "Killer Bees") with Bill. The mother of four, she's slender, pretty and was the Chairman of the Chemistry Department at Xavier University until she phased down just to head of research there so she can concentrate on "Search..." three days a week. She hasn't seen her image yet on the show, but kids that Bill fantasizes that he's the new character, "Rich, handsome Travis Turner."

Their aim: "To speed up the show's pace."

Has anybody pointed out that ABC's recent TV movie of Joyce Haber's Hollywood expose, "The Users," starred not just one, but two of the "Charlie's Angels" regulars? There was Jaclyn Smith, of course, as the classy ex-call girl with her own code of honor and John Forsythe as the tycoon with whom she strolled happily hand-in-hand, not into the sunset, but into a premiere's spotlight for a happy ending.

Forsythe, of course, is the voice of Charlie in the weekly series. He's never seen. Pity, too; he never looked better. Silver has streaked his hair, and there's a steely, but charming, new glint, too, to his humor.

Record album titles continue to tease the ear. We told earlier about comedian Martin Mull's latest: "Sex and Violins." But did we mention that Dorothy Loudon is coming out with "Loudon Clear?"



Gemma Jones stars as Louisa Trotter in "The Duchess of Duke Street," a 15-part presentation of "Masterpiece Theatre" beginning Sunday, Oct. 22 on PBS.

BOOK TITLE - Recently I saw a movie on TV titled "Force of Arms" with William Holden made in 1951. It was an excellent movie, and I would like to read the book. What was the title of the book, and who wrote it? How could I send for the book, too? - Pat Lovelless, Payson, Utah.

The Warner Brothers release was from a story (I assume of the same title) by Richard Tregaskis. If you want a copy consult a "Books in Print" index (by author) at your public library, then order through your book store.

HEART THROB - Please fill me in on this one. I would like to know the last name of the model on "The Price Is Right." (She's a blonde.) Her first name is Diane. Also, I'd like to know her age, address, marital status

and color of her eyes. - Dan Mancini, Waterbury, Conn.

Your tender heart can stop throbbing. Just pick up your quill and ink and dash off a note to the show's producers, Goodson-Todman, care of Barbara Evans, 6430 Sunset Blvd., Suite 1405, Hollywood, Calif.

BAKER'S ROLE - I was watching Carroll Baker play the part of Jean Harlow. Is that Carroll Baker and the Carroll Baker who played on the hit TV series "Hazel" the same person? - Wondering in N.J.

The Carroll Baker of "Harlow" fame never did a television series. Instead, she played the sex symbol in many movies after her role as a thumb-sucking wife in "Baby Doll" made her famous.

HALLOWEEN TREATS

Capt. Stubing (Gavin MacLeod), Isaac (Ted Lange), Julie (Lauren Tewes) and Gopher (Fred Grandy) (l. to r.) are the treats on the Halloween cruise of "The Love Boat," when ABC airs "The Ship of Ghosts" episode on Saturday, Oct. 28.



20 Years Experience! 90 Day Warranty!

PHILEAS Fogg

Call Us Today

322 South Magnolia Woodville

Free Estimates on work brought in.

MANN FURNITURE
206 W. Bluff 283-3740

• Low power consumption: only 28 watts on average.
• One-set VHF tuning "remembers" your initial setting, seldom needs readjusting.

17" diagonal • Dual-function VHF/UHF antenna.

AC121 **\$84.00**

RCA

Direct Furniture Showcase
302 N. Magnolia 283-5211