

Woodville Man A Survivor

Pearl Harbor Remembered

By MADELON GRAHAM
Ed Miller was drinking coffee and reading the Sunday comic strips when the Japanese air attack began at 7:55 a.m.

Eighteen years old and a Seaman First Class on the U.S.S. Dobbin, Miller, now a resident of Woodville, had been in the Navy only a short while when the bombs fell on the U.S. Pacific Fleet and he and Americans everywhere were plunged into a world war.

The morning of December 7 on Oahu was sunny, with temperatures like mid-May. Hawaii's wind swept beaches, white sand, intense blue sea and cloud-hung green mountains made Pearl Harbor a beautiful place to

be stationed. When the tranquility of the island was shattered by the air raid, most Americans caught in the attack went through successive stages of shock, disbelief and anger and then, despite total surprise, responded with individual courage and resilience.

At Pearl and Hickham Field few men were aware of the five phases of the battle, noted later in the Official CINCPAC Report. To most it seemed a continuous attack until shortly before 10 o'clock, with a fifteen-minute lull around 8:30 a.m. According to Miller, "the first wave of planes caused the greatest damage to the Navy."

The most stunning moment of the battle was the immense explosion as the U.S.S. Arizona blew up at 8:10 a.m. Of this event Miller says, "my ship was 100 yards away from the Arizona and the heat of the explosion scotched the paint off of it. The sky seemed filled with fireworks. Despite the proximity to the Arizona, the Dobbin, though hit, lost only three men. Miller recalls the experience as "like a bad dream." Of the 2,403 men killed at Pearl Harbor, nearly half were lost on the Arizona.

By mid-morning the Pacific Fleet had been wrecked. The Arizona, with most of her crew aboard, was sunk. Not far away the Oklahoma lay bottom up, and the West Virginia and California had settled at their moorings. The Tennessee, Maryland, and Pennsylvania had all sustained heavy damage.

Only one ship got into action under her own power. On board the Nevada they were making morning colors just as the enemy planes came screaming over. The flag broke out in the breeze and the band struck up "The Star Spangled Banner" as the bombs began to fall on Battle Ship Row. The band stayed on quarter deck and played the anthem through as the ship got underway.

Although she had taken a torpedo and two bombs, the Nevada cleared the billowing smoke and burning oil of the harbor and made for the open sea, but was called back by Navy headquarters because it was feared the ship might get stuck and block the narrow channel. The Nevada ended her brief sortie aground off Hospital Point.

The U.S. Pacific air arm Army and Navy both had also been severely hit. At the six main airfields of Oahu, 188 planes were destroyed. The three huge aircraft carriers of the Pacific Fleet, the Enterprise, Lexington and Saratoga, were at sea and therefore spared. Thanks to the intense reaction of the military men at Pearl Harbor the attack cost the Imperial Japanese 29 planes and one large and five midget submarines.

The battle at Pearl Harbor alerted the nation and brought it to its feet dedicated to the principles of freedom. Ed Miller knows first hand of the men who sacrificed their lives in order to defend their country. In the days following the attack he helped recover the bodies of American seamen for burial. "We should never forget December 7, 1941," he said. "Our enemies believed we did not have the will to fight or the capability of winning a war."

Miller is a member of The Pearl Harbor Survivors Association, a group incorporated under a federal charter with 7,400 members, whose motto is (Continued on page 3A)



REMEMBERS IT WELL—Ed Miller of Woodville remembers the Japanese attack on Pearl Harbor vividly. Miller was at Pearl Harbor when the attack came and was on a ship only 100 yards from the U.S.S. Arizona when it blew up. "It was like a bad dream," Miller said.

Ain't It Great!
By MIKE BURROW

Most people around Warren know Billy Burks. He runs Ace Grocery. Well, old Billy owns one of the luckiest turkeys in the world. The bird escaped Thanksgiving and it appears that he will most likely make it through the Christmas holidays too. The turkey has become the Burks' family pet, along with several other critters that roam the Burks' place.

The family has a few ducks, some cats and some horses and now a pet turkey, it seems.

Billy Burks was one of the first people I met when I moved to Woodville. He's a volunteer fireman in Warren and he was busy extinguishing a house fire when I first ran into him. The man loves football and apparently most every other sport played at Warren High School. He helps with the annual bonfire at Homecoming, and is as upset as anyone when some outsiders try to burn it down early.

I have always thought it was a small world and Billy Burks is a good example of this. It appears that Billy's son is now attending Southern Arkansas University at Magnolia, Arkansas. Well, Magnolia is my hometown and my wife and I both attended SAU. His son plays football there and apparently had a fantastic year. Bonnie and I were dorm parents at the athletic dorm for a couple of semesters when we were there.

Warren's head football coach, Jack Powell, is also from Magnolia. In fact, his dad, Rip Powell, used to be the head football coach at Southern Arkansas University.

Bonnie, my wife, was by the Burks' place a couple days ago and was telling me about the turkey. I don't know what the bird's name is. He may not even have one. Bonnie said the little critter is friendly as all get out and likes to just follow people around.

So, if you are ever out that way and hear Billy shout, "Back off turkey!" don't be alarmed. He won't be talking to you; he'll be talking to his pet bird.

Brian White of Beaumont wrote me a letter awhile back telling me that he liked my column in the Booster. Last week Brian was in town for a short visit and came by to meet me at the Booster and to tell me how much he liked Tyler County.

Brian is a young feller, married and the father of a two-year-old son. His wife is apparently expecting the stork to drop by any day. He said he would like to locate here one of these days. I sure hope he can.

There was an error on the front page of the Tyler County Booster last week. Joe R. Smith of Woodville announced as a candidate for County Attorney in the Democratic Primary election. We made an error in the headline and used the wrong initial in Mr. Smith's name.

Santa Nights Planned

Several of the Tyler County merchants will remain open Thursday and Friday nights, December 13 and 14, until 8 p.m. for the convenience of their customers. In addition, Santa will be on the Court House Square for picture taking, and the CB Club will sell refreshments with all proceeds going to the Caring

Is Sharing Program. New this year will be a drawing sponsored by the Tyler County Chamber of Commerce for a \$150 gift certificate, good at any participating merchant. Each of the merchants listed below now have drawing boxes located at their place of business where you can register. The drawing

will be held on Saturday, 2 p.m. on the parking lot at Bob's Pharmacy. In conjunction with the Chamber of Commerce Is Sharing Program, will sponsor a movie at 1:30 p.m. Saturday, December 15. Admission will be one (Continued on page 4A)

Dog's Life Not Always Easy

By JACKIE FLANAGAN
Staff Writer

At first glance one would think that a dog's life would be pretty easy, but that just hasn't been the case with Fladstrand Earl Eglamore, a beautiful wheaten colored Irish

terrier owned by Mrs. W. E. Hickam of Woodville. Eglamore isn't just a common Irish terrier. He's a little special. Eglamore is from Denmark and he's found out first hand, or least his owner has, just how difficult it is to be an "immigrant." (Continued on page 2A)



DANISH REUNION—Danish movie producer-director-actor Ebbe Landburg poses with an Irish terrier that he gave to the W. E. Hickam family of Woodville three years ago. Landburg was in Woodville visiting the Hickam family during the Thanksgiving holidays. The terrier, whose name just happens to be Fladstrand Earl Eglamore, recently received his registration papers from the American Kennel Club after a three-year paperwork effort by the Hickams.



JOE O. GOODE

Goode Runs For County Commission

Construction worker Joe O. Goode of Colmesneil announced today that he will be a candidate in the Democratic Primary for commissioner of Precinct 1.

Goode is 53 years of age and has been a lifelong resident of the Rockland and Colmesneil area. He is presently employed by the Mid-Valley, Inc. as an equipment operator.

Having over 25 years of experience in road construction, including operation, maintenance and supervision, I feel I am qualified to fill the job of road commissioner. If elected I promise to be honest and fair to everyone. I would also appreciate the advice and support of my friends. Goode said.

Tour Of Homes

Three beautiful homes in Tyler County are featured in this year's Christmas Tour of Homes which will be held Saturday from 10 a.m. until 3 p.m.

The homes are pictured on Page 7A of today's Tyler County Booster.

City Provides:

Housing Rehab Program Here

Woodville has established a program of special interest to home owners. The program, which is being funded by the Department of Housing and Urban Development, provides money for general home improvements or rehabilitation, at no cost to the homeowner.

The Housing Rehabilitation Program is an effort on the part of the city to promote safe, decent and sanitary housing by rehabilitating existing owner-occupied houses. The program is designed for low to moderate income families who own and live in a "rehabable" house. Rehabable refers to safe, decent and sanitary.

Preference will be given to applicants living within the Neighborhood Strategy Area indicated on the map. However, applicants outside the Neighborhood Strategy Area, but within the City limits of Woodville are eligible.

The City will contract directly with local builders to carry out the improvements needed. Most of the work will encompass repairing or replacing damaged portions of the existing house. Examples of work to be done will be repairing leaking roofs, insulating attics, repairing and/or replacing siding, flooring, and windows, and inspecting and repairing existing plumbing and electrical systems.

SETS&L Now In New Building

Officials of Southeast Texas Savings and Loan remind their customers this week that offices have been moved to their new modern two-story building at 400 West Bluff Street.

According to Dick Davis, vice president, formal dedication ceremonies are being set and the date will be announced in a few weeks.

Davis said that all facilities are in service at the new location and persons are reminded that the Savings and Loan now has two operational drive-in windows ready for its customers.

The firm of Semetko & Waxman, Inc. has been hired by the City to implement the Housing Rehabilitation Program. (Continued on page 3A)



JIM CLARK

Jim Clark Seeks County Attorney Post

Jim Clark, Woodville attorney, announced today his intention to seek the nomination for the office of County Attorney of Tyler County in the 1980 Democratic Primary.

An experienced trial lawyer, Clark stated that at the time of his official filing in January, he would issue a detailed platform, but that as the office is subject to explicit statutory duties, the best platform he could embrace would be that he would perform all of the duties of the office imposed by such statutes.

A resident of Tyler County for 12 years, Clark was born in Houston, December 25, 1924, and attended the public schools there, graduating from John H. Reagan High School in 1941. He attended the University of Houston (Continued on page 2A)

BOOSTER

Thursday, Dec. 6, 1979
Page TWO

OPINIONS

Yours, Theirs, Ours

"I disapprove of what you say but I will defend to the death your right to say it." --Voltaire

Tyler County Viewpoint

Where were you when Pearl Harbor was bombed and what was your initial reaction?

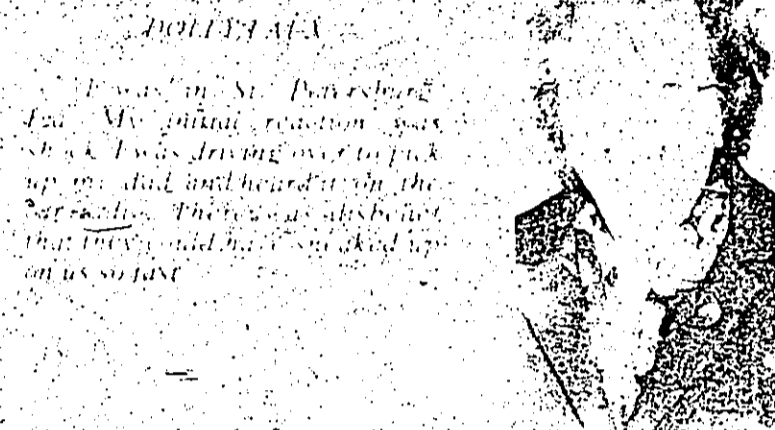

MADIE HATTON

At home taking care of a new baby I fell down on the floor and started crying like a baby.

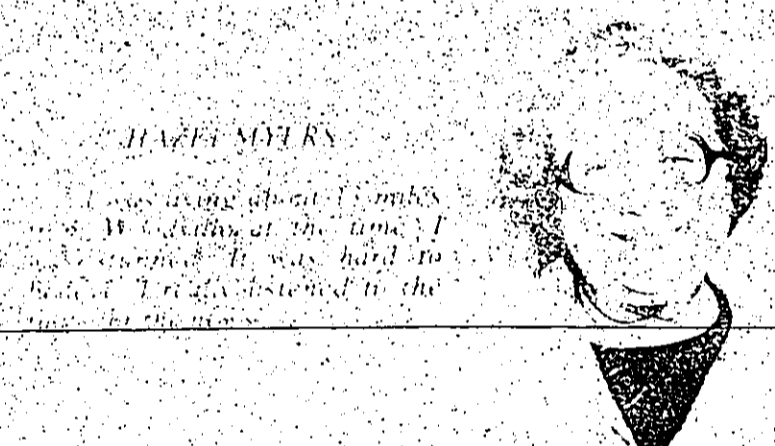

HAZEL MYERS

Was in the home of a friend at the time I was born. I was born in the home of a friend.

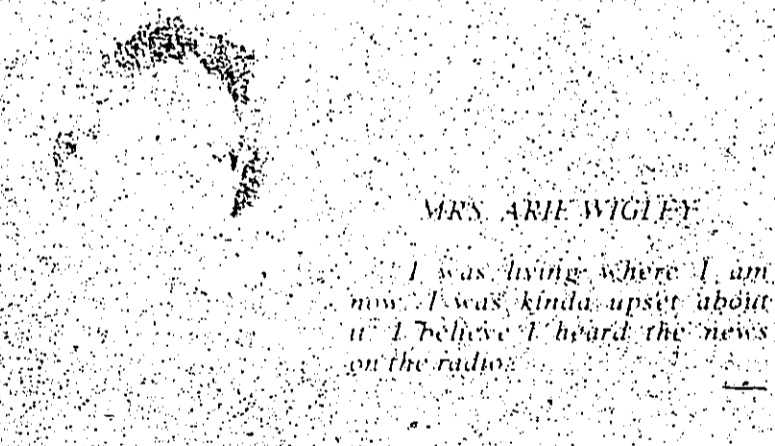

MRS. ARLE WIGLEY

I was living where I am now. I was kinda upset about it. I believe I heard the news on the radio.

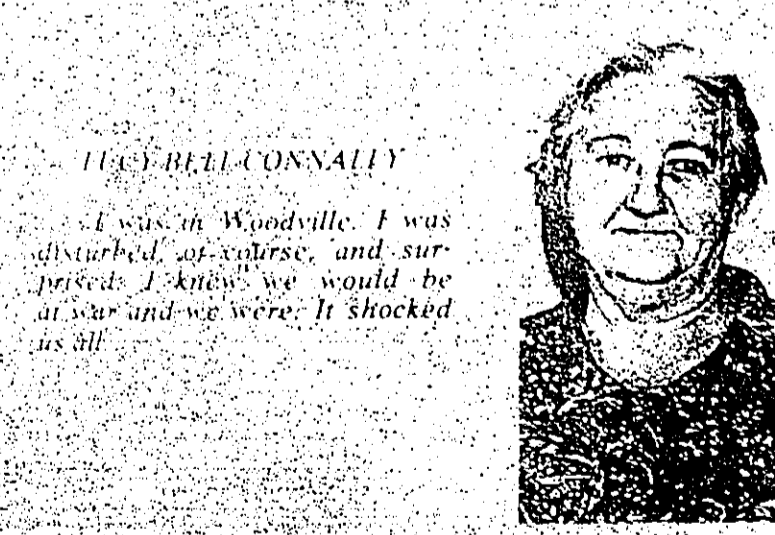

HAZEL CONNALLY

I was in Woodville. I was disturbed of course, and surprised. I know we would be at war and we were. It shocked us all.



BEEN SARGENT



Capitol Highlights

AUSTIN -- Is the energy crunch coming again to Texas, land of petroleum and natural gas? Some say it isn't, some say it is. And a few say it's already here for regular citizens and for a much longer time.

Some days ago, Gov. Bill Clements, who had been monitoring the energy situation in Texas, said the gasoline supplies may become tight but there will be no need to reinstate the odd-even rationing plan of last summer unless consumers panic and begin topping off their tanks.

Home heating oil is another major shortage diesel here in Texas, at least for farmers and ranchers.

Several farmers and fuel suppliers testified during a House subcommittee hearing on the energy bill.

It seems there is diesel fuel available for them, but it is through irregular channels and for a much prettier price.

The farmers opened the secret channels "the Black Market," which is an inaccurate form of hearing.

Since diesel was deregulated last July, there are no government controls to keep the price down.

Black Market, as used during the hearing, is a reference to manipulations by oil firms, which though legal, are done in secret to hike the fuel price and avoid bad publicity.

Several oil companies representatives were present to testify they were not secretly directing fuel to the spot market.

So is there a shortage?

open mind

Our 1979-80 Cancer crusade is moving right along. We had 500 October as our crusade month and 45% of the packets have been turned in so far.

I want to take this means to express my thanks and appreciation to the following persons who have collected and turned in packets to us: Irene Williams, Liz Arnold, Sara White, Jesse Howard, Virginia Blakely, Marteen Kowalski, Gladys Dinsell, Mrs. V.C. Tidwell, and their girls: Rachael, Krufe, Della, Laura, Sadie, Phyllis, Agnes, Britie, Dorothy, Cates, Marie, King, Mrs. Russell, Cronin, Jean, Glass, and Mary Coyer, Carolyn Hughes, and Ju Ju Ogden.

Many Americans are looking for a solution to the "energy crisis" for their fellow citizens being held hostage in the United States.

Also, Dick Collins, Carolyn was a member of the American Charge in Iran. Bruce Laing, who is being held at the Foreign Ministry, has suggested that church bells be rung each noon until the hostages are released.

Several members of Congress and the Attorney General also have suggested that Americans write the Iranian government to express their concern for their fellow citizens being held hostage in the United States.

My sincere thanks also to those who have helped me in my crusade. I would like to see you as soon as possible.

Again, thanks for all your help. Beth Howard, Pres. American Cancer Society, Tyler County Unit.

Dear Editor: The Woodville Eagle football team has had a winning season; not just on the scoreboard, but in the sharing of mutual high spirits, loyalty, and obvious love shown by so many in our community.

Our coaching staff, the football team, our band, the cheerleaders.

student body, the administration and school personnel, parents and town boosters have followed; cheered and even encouragement in so many and such varied ways.

The Tyler County Booster has kept us informed and kept us motivated every game with their anti-post game shows.

As we enter the Christmas season, please allow us this opportunity to share our feeling of gratitude for years spent in Woodville and for the love of super great people here.

Melvin and Ruth Houston.

Joseph L. Powell, Jr. Press Secretary to the President

Clark Seeks

(From page 1)

American dogs don't know just how easy they have it being native born and all. Ever since Eglamore's arrival in the United States in November of 1975 he's been engaged in a paperwork battle that the average dog would find hard to believe.

Eglamore has an impressive pedigree. Both his mother and father are Danish Irish Terrier champions. He's the sire holding the title five years in a row. Also included in his pedigree are winners of the International, Scandinavian, Great Britain, Irish and Dutch Championships.

But, even all this impressive ancestry didn't help Eglamore with the American Kennel Club. Mrs. Hickman has spent many long hours during the past three years meeting all the requirements necessary to get Eglamore registered with the AKC.

In November of this year the papers finally arrived. Eglamore was brought to the United States in November of 1975 by Mrs. Hickman's son, Shelby. Nothing was too good for Eglamore as Shelby transported him as a first class airline passenger on his maiden journey to the United States.

The terrier, one of less than 2,000 in the United States, was a gift to the Hickmans from Ebbe Landburg, a Danish movie producer-director, who is a close friend of the family. In fact, Landburg flew to the United States recently to spend Thanksgiving with the Hickman family in Woodville and while here he joined in the celebration of the receipt of Eglamore's AKC papers.

Mrs. Hickman said the Monsignor Joseph O'Sullivan of Baytown assisted her in obtaining Eglamore's AKC papers. O'Sullivan has been raising terriers for more than 25 years and is active in the Houston and American Kennel Club.

Dog's Life

(From page 1)

American dogs don't know just how easy they have it being native born and all.

Ever since Eglamore's arrival in the United States in November of 1975 he's been engaged in a paperwork battle that the average dog would find hard to believe.

Eglamore has an impressive pedigree. Both his mother and father are Danish Irish Terrier champions.

He's the sire holding the title five years in a row. Also included in his pedigree are winners of the International, Scandinavian, Great Britain, Irish and Dutch Championships.

But, even all this impressive ancestry didn't help Eglamore with the American Kennel Club.

Mrs. Hickman has spent many long hours during the past three years meeting all the requirements necessary to get Eglamore registered with the AKC.

In November of this year the papers finally arrived.

Eglamore was brought to the United States in November of 1975 by Mrs. Hickman's son, Shelby. Nothing was too good for Eglamore as Shelby transported him as a first class airline passenger on his maiden journey to the United States.

The terrier, one of less than 2,000 in the United States, was a gift to the Hickmans from Ebbe Landburg, a Danish movie producer-director, who is a close friend of the family.



DECORATION TIME--Workers put up Christmas decorations in downtown Woodville this week. The Chamber of Commerce reported that several new decorations had been purchased to brighten up the community this holiday season.

GSU Officials Comment On Nuclear Power

The Presidential commission report on the Three Mile Island should be reassuring to Americans concerned about the safety of nuclear power. Gulf States Utilities Company officials said.

W. Donham Crawford, GSU's chairman of the board, told news conferences in Baton Rouge and Port Arthur that the so-called "black box" of the commission report makes recommendations already being implemented on a voluntary basis by the nuclear power industry.

The commission's most significant finding is the absence of a finding that the industry has not recommended a moratorium on any kind of nuclear power plant until the industry has completed a study of nuclear power ever undertaken and examined the most serious accident ever to occur.

Crawford and Dr. T.M.L. Draper, GSU's technical assistant to the chairman, outlined several steps already taken by the industry in response to T.M.L. The Nuclear Safety Analysis Center, created in the wake of T.M.L., has analyzed the technical aspects of the accident.

The Institute of Nuclear Power Operations, now being formed, will concentrate on operators' training and emergency preparedness, including improved communications between utilities and governments and the media. The institute also will conduct audits to make certain that utilities comply with the "bench marks of excellence" that will be established for nuclear plants. These areas were emphasized in the Kennedy Commission report.

In addition, the industry is in the process of establishing a mutual insurance program that will provide financial protection for utility customers in the event that a nuclear accident requires large purchases of expensive power from neighboring utilities.

Dr. Draper noted that the Kennedy report agreed with other independent studies that there never will be any detectable health effects as a result of T.M.L.

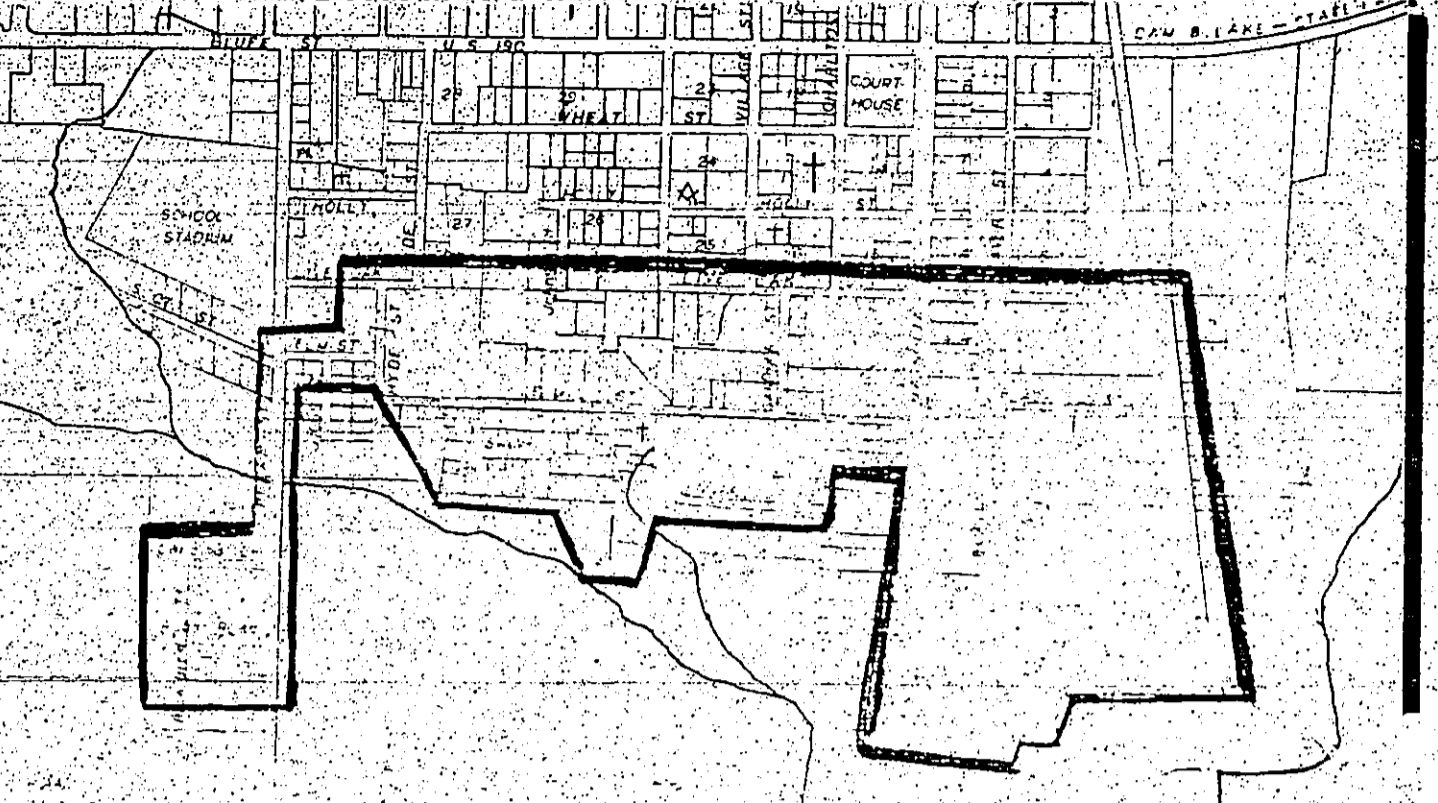

Housing Strategy Area In Woodville

Remember Pearl Harbor? (From page 1)

In 1971, Mr. and Mrs. Miller were chosen to attend the 30th anniversary of the Pearl Harbor Memorial. The group works to encourage Americans to maintain an active interest in the affairs and future of the United States.

Today Miller urges a commitment to patriotism adding, "I believe in Americans voting people. Regardless of what is said of them I know they will respond as Americans did in 1941." They were faced with a true national emergency. Some of the new headlines today ring a warning bell in Miller's mind and he says, "We must keep America strong so our enemies will not dare attack us."

As December draws near again, Ed Miller remembers Pearl Harbor.



Join... Our Christmas Club

Take Santa's advice and join our Christmas Club now. By next year's holiday time you'll have a tidy sum saved up for all your Christmas Shopping. It's easy!

Start your Christmas Club account today.

"Give Us A Chance To Say Yes!"



P.O. BOX 109
WOODVILLE, TEXAS 75979
Phone 283-2561

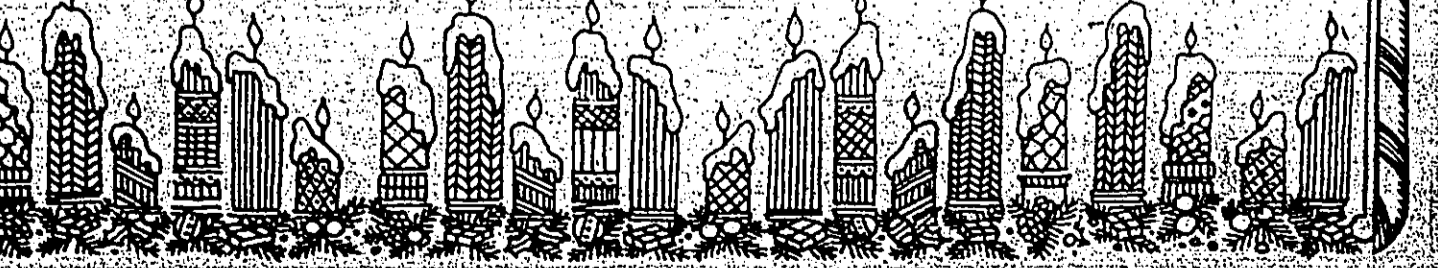

The Tyler County Booster

Any erroneous reflection upon the character, standing or reputation of any person, firm or corporation which may appear in the columns of this newspaper will be gladly corrected upon being brought to the attention of the publisher.

Published every Thursday by Tyler County Publishing Company, P.O. Box 246, Woodville, Texas 75979, Phone 283-2569.

Entered as second class matter at the Post Office at Woodville, Texas, December 11, 1930 under the act of Congress March 2, 1879. Second class postage paid at Woodville, Texas.

(USPS 645-546)

Subscription Rates:
Tyler County: \$4.00
Polk, Angelina, Jasper & Hardin Counties: \$4.50
Other Texas Cities & Louisiana: \$5.00
Other States: \$6.00
Overseas: \$8.00

Postmaster: Please send form 3579 to P.O. Box 248, Woodville, Texas 75979.

Member of TEXAS PRESS ASSOCIATION

JOHN P. MORRISON, Publisher
MIKE BURROW, Editor/General Manager
ELORENCE WILLIAMS, Bookkeeper
JACKIE FLANAGAN, Receptionist
DIANE SITON, Advertising Director
MARY JANE STOKK, Composition/Classified
NANCY LANGLEY, Typesetter/Subscription
MIKE & JUNE SIDORIC, Austin Bureau

G.M. Continuous Protection and GMAC Financing Available

A & M MOTOR CO., INC.

605 S. Magnolia 283-2534

79 Buick Estate Wagon Limited: \$8979
79 Lesabre Limited: \$7354
79 GMC 1/2 Ton Pickup: \$6891
79 Olds 98 Regency: \$8995
79 Pontiac Grand Prix: \$6550
79 Pontiac Bonn: \$8156
79 Buick Lesabre Limited: \$7651

TCM & PHA Elects Officers

In its second annual election held last Friday the Tyler County Mental & Physical Handicap Ass'n., Inc., elected a full slate of new officers and ushered in several new directors to replace four whose terms had expired.

Elected by acclamation to the new two-year officer-director posts were: Maxie Riley, president; Joyce Crowson, vice president; Brad Smith, treasurer; and Sandra Faircloth, secretary.

Elected as new directors serving two-year terms each were: Willie Jerice, Eileen Mason, Frankie Rogers and Austin Fuller.

Serving as directors with one year remaining on the board are: Paul Walker, Ester, Larebony, Norman Turner and Bob Gilbert.

Outgoing President John Morrison said, "It is a good feeling seeing a young organization take the reins and PHA begin to take shape by itself in its responsibility of opening a Sheltered Workshop here on June 1, 1980."

Santa Nights

(From page 1)

can of food, all proceeds going to Caring Is Sharing.

Stop by and register for the \$150 gift certificate at the following establishments:

Bob's Pharmacy, Dayspring, Grammer's, Getmes Gulf, Jacques, Jarrett's, Knapp, Ford, Lulliguy, Boutique, M & M Western Wear, Mann's Furniture, Savon Drugs, Smyly's Jewelry, Sullivan's Hardware, Ward's, Warfield's, Goodbody's Assoc., Store, Western-Auto, J.B.-White, and the Yum Yum Shop.

Obituaries

Floyd L. Owens

Funeral services for Floyd Leas Owens, 75, of Colmesneil, were held Wednesday, December 4, at the First Baptist Church of Colmesneil with the Rev. James Best officiating.

Burial was in Colmesneil Cemetery. Mr. Owens died December 3 at Tyler County Hospital after a short illness. He was a native and lifelong resident of Colmesneil. He was a member of the Yellow Pine Masonic Lodge of Colmesneil and the Baptist Church.

Survivors include his wife, Vernie Owens of Colmesneil; three sons, Royce Owens of Silsbee, Leslie Owens of Jasper and Charles Owens of Houston; one daughter, Miss Lavonne Owens of Colmesneil; one brother, Alton Lillard Jr. of Houston; one sister, Mrs. Rostine Durham of Woodville; and grandsons, Mr. and Mrs. George E. Lillard of Ft. Worth.

Robert L. Lillard

Funeral services for Robert Lynn Lillard, 30, of Dallas, were held Wednesday, December 4, at the Edwards Funeral Home Chapel with the Rev. R.C. Tillery Jr. and the Rev. W.W. Hayes officiating.

Burial was in Mt. Pisgah Cemetery.

Mr. Lillard was electrocuted while at work in Ft. Worth early Monday morning. His power saw came in contact with electric wires while sawing a limb from a tree. A native of Odessa, he had made his home in Dallas for the past three months.

Survivors include his parents, Mr. and Mrs. Alton Lillard Sr. of Woodville; one son, Shann Lillard of Houston; one brother, Alton Lillard Jr. of Houston; one sister, Mrs. Rostine Durham of Woodville; and grandsons, Mr. and Mrs. George E. Lillard of Ft. Worth.

Mrs. Nora B. Pope

Funeral services for Mrs. Nora Belle Pope, 102, of Woodville were held Sunday, December 2, at the Edwards Funeral Home Chapel with the Rev. Bobby Waters and the Rev. Buford Finley officiating. Burial was in Magnolia Cemetery.

Mrs. Pope died November 30 at the Woodville Convalescent Center after an extended illness. She was a native of Colmesneil and had lived most of her life in Woodville. She was a member of the Woodville United Methodist Church.

Survivors include one son Kirby Pope of Woodville; one daughter, Mrs. Selma Lanelle of Woodville; three sisters, Mrs. Cora Davis, Mrs. Lucie Calhoun and Mrs. Clara Pittman, all of Woodville; two granddaughters; three great granddaughters; one great-granddaughter and one great-grandson.

Palbearers were Robert McCombs, J.P. Miller, Earlon Skinner, Austin Fuller, Gilbert Wright and Steve Benthal.

Ella M. Harreus

Gravestone services for Ella Marguerite Harreus, 95, of Woodville were held Friday at Magnolia Cemetery at Beaumont with the Rev. Roy Page officiating.

She died Thursday, Nov. 29, at Woodville Convalescent Center after a long illness. A native of New Liberia, La., she had made her home in Woodville for the past 20 years and was a member of the Episcopal Church.

Survivors include a number of nieces and nephews.

Stephen W. Hooks

Funeral services for Stephen West Hooks, 87, of Spurger were held Saturday, December 1, at the Spurger United Methodist Church with the Rev. George Cappel officiating. Burial was in Turner Beach Cemetery at Spurger under the direction of Edwards Funeral Home.

Mr. Hooks died November 30 at St. Elizabeth Hospital. He was a native and lifelong resident of Spurger. He was retired butcher and a member of the Methodist Church.

Survivors include one son, A.J. Hooks of Spurger; three daughters, Mrs. Mary Winkle of Silsbee, Mrs. Joe Ann Jenkins of Silsbee, and Mrs. Inez McNeely of Silsbee; one brother, Lee Hooks of Sigbee; 18 grandchildren and 24 great-grandchildren.

Palbearers were Steve Hooks, Billy Whisenant, Larry Winkle, Tonnie McNeely, Tommy McNeely, Melvin Winkle and Curtis Hooks.

Elba S. Dickens

Funeral services for Mrs. Elba S. Dickens, 78, of Tyler County were held Saturday, December 2, at the Woodville Assembly of God Church with R.C. Tillery Jr. and the Rev. Sidney Woods officiating. Burial was in Rice Cemetery at Leggett.

Mrs. Dickens died Nov. 19 at Schlesinger Geriatric center at Beaumont after a long illness. She was a native and lifelong resident of Tyler County and a member of the Woodville Assembly of God Church.

Survivors include her husband, E.N. Dickens of Woodville; one son, Harold C. Waldrep of Baytown; three daughters, Mrs. Ava Lee Woods of Baytown, Mrs. Geneva Alderson of Conroe, Mrs. Selma Newton of Baytown; four stepsons, Esca and Leon Dickens of Livingston, Raymond Dickens of Beaumont and Titus Dickens of Hitchcock; three stepdaughters, Marilyn Alderson of Oklahoma, Sara Hughes of Livingston, and Cagale Rodke of Houston; 10 grandchildren; 15 great-grandchildren, and four great-great-grandchildren. Grandsons served as pallbearers.

Mrs. Gladys V. Cowart

Funeral services for Mrs. Gladys Viola Cowart, 73, of Woodville were held Monday, December 3, at the Edwards Funeral Home Chapel with the Rev. J.T. Riley officiating. Burial was in Mt. Pisgah Cemetery.

Mrs. Cowart died December 2 in the Tyler County Hospital after an illness. She was a native of Colmesneil and had made her home in Woodville for the past 26 years. She was retired from Keller Industries and a member of the Baptist Church.

Survivors include one son, W.J. Cowart of Japan; two daughters, Mrs. Teresa Dominguez of Silsbee and Mrs. Bernice Williams of Alexandria, La.; one sister, Mrs. Nannie Bowen of Woodville; five grandchildren and one great-grandchild.

Palbearers were Edward Dominguez, Jerry Williams, David Williams, Walt Nutez, Red Pitts and Thomas Taylor.

- BAPTIST**
- FAIRVIEW BAPTIST CHURCH, Rev. C.C. Dixon, pastor, Sunday School 10 a.m., Morning Worship 11 a.m., Evening Worship 7 p.m., Wednesday Bible Study 7 p.m.
 - BEECH CREEK BAPTIST CHURCH, Rev. J. W. Smith, pastor, Sunday School 10 a.m., Morning Worship 11 a.m., Evening Worship 7 p.m., Wednesday Bible Study 7 p.m.
 - TRUE VINE BAPTIST CHURCH, Rev. J. W. Smith, pastor, Sunday School 10 a.m., Morning Worship 11 a.m., Evening Worship 7 p.m., Wednesday Bible Study 7 p.m.
 - BETHANY BAPTIST CHURCH, Rev. J. W. Smith, pastor, Sunday School 10 a.m., Morning Worship 11 a.m., Evening Worship 7 p.m., Wednesday Bible Study 7 p.m.
 - ROCK SPRINGS BAPTIST CHURCH, Rev. J. W. Smith, pastor, Sunday School 10 a.m., Morning Worship 11 a.m., Evening Worship 7 p.m., Wednesday Bible Study 7 p.m.
 - FIRST BAPTIST CHURCH, Rev. J. W. Smith, pastor, Sunday School 10 a.m., Morning Worship 11 a.m., Evening Worship 7 p.m., Wednesday Bible Study 7 p.m.
 - NEW SHILOH BAPTIST CHURCH, Rev. J. W. Smith, pastor, Sunday School 10 a.m., Morning Worship 11 a.m., Evening Worship 7 p.m., Wednesday Bible Study 7 p.m.
 - ROCKLAND BAPTIST CHURCH, Rev. J. W. Smith, pastor, Sunday School 10 a.m., Morning Worship 11 a.m., Evening Worship 7 p.m., Wednesday Bible Study 7 p.m.
 - PLEASANT VALLEY BAPTIST CHURCH, Rev. J. W. Smith, pastor, Sunday School 10 a.m., Morning Worship 11 a.m., Evening Worship 7 p.m., Wednesday Bible Study 7 p.m.
 - FIRST SHILOH BAPTIST CHURCH, Rev. J. W. Smith, pastor, Sunday School 10 a.m., Morning Worship 11 a.m., Evening Worship 7 p.m., Wednesday Bible Study 7 p.m.
 - HEBRON BAPTIST CHURCH, Rev. J. W. Smith, pastor, Sunday School 10 a.m., Morning Worship 11 a.m., Evening Worship 7 p.m., Wednesday Bible Study 7 p.m.
 - CALVARY BAPTIST CHURCH, Rev. J. W. Smith, pastor, Sunday School 10 a.m., Morning Worship 11 a.m., Evening Worship 7 p.m., Wednesday Bible Study 7 p.m.
 - FIRST BAPTIST CHURCH, Rev. J. W. Smith, pastor, Sunday School 10 a.m., Morning Worship 11 a.m., Evening Worship 7 p.m., Wednesday Bible Study 7 p.m.
 - EBENEZER BAPTIST CHURCH, Rev. J. W. Smith, pastor, Sunday School 10 a.m., Morning Worship 11 a.m., Evening Worship 7 p.m., Wednesday Bible Study 7 p.m.
 - NEWHOPE BAPTIST CHURCH, Rev. J. W. Smith, pastor, Sunday School 10 a.m., Morning Worship 11 a.m., Evening Worship 7 p.m., Wednesday Bible Study 7 p.m.
 - PLEASANT HILL BAPTIST CHURCH, Rev. J. W. Smith, pastor, Sunday School 10 a.m., Morning Worship 11 a.m., Evening Worship 7 p.m., Wednesday Bible Study 7 p.m.
 - TRINITY BAPTIST CHURCH, Rev. J. W. Smith, pastor, Sunday School 10 a.m., Morning Worship 11 a.m., Evening Worship 7 p.m., Wednesday Bible Study 7 p.m.

THE SEASON FOR COLDS AND FEVER

THE COMMON COLDS - one of the few viruses that man has not conquered with a cure. The only thing that we have come up with so far, are medicines to give us relief. Perhaps, some day, someone will come up with the solution.

There are many different things that we do to keep the answers to these things. We must, however, take care of our bodies. The secret things that we do to keep our bodies healthy are: eat right, get plenty of rest, and exercise. These are the major things that we should do to keep our bodies healthy.



The Church is a place where we can find comfort and help. It is a place where we can find the answers to our problems. It is a place where we can find the love of God. It is a place where we can find the peace of God. It is a place where we can find the joy of God. It is a place where we can find the life of God. It is a place where we can find the hope of God. It is a place where we can find the faith of God. It is a place where we can find the love of God. It is a place where we can find the peace of God. It is a place where we can find the joy of God. It is a place where we can find the life of God. It is a place where we can find the hope of God. It is a place where we can find the faith of God.

- CHESTER BAPTIST CHURCH**, Rev. J. W. Smith, pastor, Sunday School 10 a.m., Morning Worship 11 a.m., Evening Worship 7 p.m., Wednesday Bible Study 7 p.m.
- FIRST BAPTIST CHURCH OF COLMESNEIL**, Pastor James Best, Music and Youth Director: Halls Taylor, Sunday School 10 a.m., Morning Worship 11 a.m., Church Training 6 p.m., Evening worship 7 p.m., Wednesday W.M.U. 6 p.m., Wednesday Prayer Meeting 7 p.m.
- EDEN BAPTIST CHURCH**, 4 miles east of Chester on Hwy. 174, Sunday School 10 a.m., Morning Worship 11 a.m., Training Union 6 p.m., Evening Worship 7 p.m., Evensong 8 p.m.
- BETHEL BAPTIST CHURCH**, Warren, D.D. Simpson, pastor, Sunday School 9:45 a.m., Morning worship 11 a.m., Church Training 6 p.m., Evening worship 7 p.m., Wednesday W.M.U. 6 p.m., Wednesday Prayer Meeting 7 p.m.
- FIRST BAPTIST CHURCH OF SPOURGE**, Epiphany Kirkland, pastor, Sunday School 10 a.m., Morning Worship 11 a.m., Church Training 6 p.m., Evening worship 7 p.m., Wednesday W.M.U. 6 p.m., Wednesday Prayer Meeting 7 p.m.
- FIRST BAPTIST CHURCH OF DOUGLAS**, Rev. Jack McNeely, pastor, Sunday School 10 a.m., Morning Worship 11 a.m., Church Training 6 p.m., Evening worship 7 p.m., Wednesday Prayer Meeting 7 p.m.
- HARMONY BAPTIST CHURCH**, Dale Carter, pastor, Sunday School 10 a.m., Morning Worship 11 a.m., Church Training 6 p.m., Evening worship 7 p.m., Wednesday Services 7 p.m.
- OUR LADY OF THE PINES CATHOLIC CHURCH**, Rev. Earl Masco, Pastor, 1623 Pine St., Hwy. 287, Sunday 8:00 a.m., 10:00 a.m., 5:00 p.m., Monday 8:00 a.m., Tuesday 8:00 a.m., Wednesday 7:30 a.m., Friday 7:30 a.m., CCD Classes Sunday 10:00 a.m.
- CHRISTIAN CHURCH**, FIRST CHRISTIAN CHURCH (Disciples of Christ), 134 S. Main, Sunday School 10 a.m., Morning Worship 11 a.m., Church Training 6 p.m., Evening worship 7 p.m., Wednesday Prayer Meeting 7 p.m.
- CHURCH OF CHRIST**, WOODVILLE CHURCH OF CHRIST, Hwy. 190 west of Tyler, Sunday School 10 a.m., Morning Worship 11 a.m., Evening Services 8:00 p.m., Bible Class 7:00 p.m., Phone 283-5977.
- ASTORIC**, ASTORIC TABERNACLE, Rev. Dr. Clark, Sunday School 10:00 a.m., Evening Service 7:00 p.m., Wednesday Bible Study 7:00 p.m.
- LUTHERAN**, ST. PAUL'S LUTHERAN CHURCH, Serving Tyler, Jasper and Sabine Counties. Located at intersection of Hwy. 190 West of Jasper & Hwy. 69, Church begins at 11:00 a.m., Sunday School 10:00 a.m.; Rev. W.E. Miller, Pastor.
- NON-DENOMINATIONAL**, ROCKLAND REVIVAL CHURCH, Rockland, Texas, Rev. J. L. Sisk, Pastor, Sunday School 10:00 a.m., 9:30 p.m., Sunday morning worship 10 a.m.
- HAMPTON FULL GOSPEL CHURCH**, Rev. James J. Loving, pastor, Services: Sunday school at 10 a.m., Morning worship 11 a.m., Sunday Night 7:30 p.m., Wednesday night 7 p.m., 2 miles west of Chester on Hwy. 287.

- WOODVILLE CONVALESCENT CENTER**, 283-2555, 102 N. Beach
- OGDEN CHEVROLET**, 837-2244, Colmesneil
- SOUTHEAST TEXAS SAVING & LOAN**
- DAVIS FOOD MARKET**, 547-3339, Warren
- McCLURE FURNITURE**, 283-2519, Woodville
- A & M MOTOR CO. INC.**, 283-2534, Woodville

The Tyler County BOOSTER

J.B. BEST & CO.
Clothing and Shoes for the Family

PARGAS
311 S. MAGNOLIA
WOODVILLE, TEXAS

Complements of Jack, Linda, Brad & Jacque Burns

JARROTT'S PHARMACY
283-2550, 205 S. Magnolia

KNAPP FORD SALES, INC.
Tom Knapp, Pres., 283-2526, 104 Pine St., Res. Ph. 283-5310

HARRINGTON ELECTRIC & PLUMBING SERVICE
Colmesneil

WOODVILLE INN
Woodville's Finest
Noon Buffet Daily Everyone

BROOKSHIRE BRO
Woodville

CITIZENS STATE BANK
P.O. Box 100, WOODVILLE, TEXAS 75797

WOODVILLE UNITED METHODIST CHURCH, Buford Finley, pastor, Sunday School 9:45 a.m., Morning Worship 10:30 a.m., Evening Worship 7 p.m.

CHESTER MOUNT HOPE UNITED METHODIST CHURCH, Chester, Rev. Jesse Adams, pastor, Sunday School 11 a.m., Evening worship 8 p.m., Church school 10 a.m., Bible Study 7 p.m., (Each Wednesday) Home Service 11 a.m. (Fourth Sunday)

WARREN UNITED METHODIST CHURCH, Rev. George McCombs, Minister, Sunday School 10 a.m., Morning Worship 11:00 a.m.

CHURCH OF JESUS CHRIST OF LATTER DAY SAINTS
CHURCH OF JESUS CHRIST OF LATTER DAY SAINTS, Woodville, Priesthood 9 a.m., Sunday School 10:30 a.m., Sacrament meal 5:30 p.m., directed by Noel Lee Crooks

CHURCH OF JESUS CHRIST OF LATTER DAY SAINTS, Fred, Sunday Morning Services 8:45-9:45 a.m., Women's Relief Society, 10:00-11:00 a.m., Sunday School and Priesthood, 11:00-12:00 noon-Sacrament meeting, Meetings held in Frank's Grand Cemetery, Chapel Street, President Hill, J. Sources

PENTECOSTAL
WARREN UNITED PENTECOSTAL CHURCH, Sunday School 10 a.m., Sunday night, Evangelistic Service 8:30 p.m., Wednesday night, Evangelistic Service 7:30 p.m., Friday night services, 7:30 p.m., Pastor: Vernon W. Doo

FIRST PENTECOSTAL CHURCH, Fred Services, Saturday, 7 a.m., Sunday, 10 a.m. and 7 p.m., and Wednesday 7 p.m., Pastor: S. E. Kinghorn

ASSEMBLY OF GOD
SHADY GROVE ASSEMBLY OF GOD CHURCH, West of Woodville, Sister Lela Brown, pastor, Sunday school 10 a.m., Evening worship 8:30 p.m., Wednesday service for youth 9 p.m.

ASSEMBLY OF GOD, R. C. Tillery, pastor, Sunday school 9:45 a.m., Worship service 11 a.m., Evening worship 7 p.m., Wednesday Bible Study 7 p.m.

OAK GROVE ASSEMBLY OF GOD CHURCH, Sunday School, Sunday school 9:45 a.m., Morning worship 11 a.m., Church at 9 a.m., Evening Service 7 p.m., W.M.U. 6 p.m., Tuesday, Mid-week Service Wednesday 7 p.m., Located on Hwy. 92, between Ford and Spurger.

TRINITY ASSEMBLY OF GOD CHURCH, Rev. J. N. Morgan, Pastor, Sunday School 9:45 a.m., Morning Worship 11 a.m., Evening Worship 7 p.m., Wednesday Service 7:30 p.m., Midweek Service Wednesday 7 p.m., W.M.U. 6 p.m., meeting 4, Bible Study, Tuesday 8:30 a.m., Located on Hwy. 190

SPURGER ASSEMBLY OF GOD CHURCH, Hwy. 92, W. miles south Spurger, Sunday School 9:45 a.m., Morning Worship 11 a.m., Evening Service 7:30 p.m., and Mid-Week Wednesday 7:30 p.m., Pastor: Rev. D.W. Hoel, Sr.

SEVENTH DAY ADVENTIST CHURCH, Farm road 194 highway between Warren and Fred, Services: Saturday (8:30 a.m.), Sabbath School (Church service) 11 a.m., Wed. night Prayer meeting 7:00 p.m., Head Elder: Adair Fowler 547-5102



Graham-Davis Marriage Set

The forthcoming marriage of Vicki Lynn Graham to Clarence Davis is announced by her mother, Mrs. Jessie Graham of Woodville. The groom's parents are Mr. and Mrs. Darrell Davis of Colmesneil. The wedding will take place December 7, at Katy Baptist Church in Colmesneil. Friends and relatives are invited.

JOHN E. KINNEY & JAMES M. ALLISON
Announce Their Association
For the Practice of Law
At
318 West Dogwood
Woodville, Texas 75799
(713) 283-3704 (713) 283-2532

Store Wide Christmas CLEARANCE SALE

Suits
Values up to \$150.00

Christmas SALE
All 25% Off

Mens City Club Shoes
Values up to \$40.00
SALE \$14.88

Mens Hush Puppies Shoes
Reg. \$28.00
SALE \$19.88

Mens Short Sleeve Shirts
Reg. \$12.99
SALE \$7.88

Mens P.V.C. Jackets
SALE \$12.88 Reg. \$22.88

Electric Blankets
SALE \$23.97

Silk Flowers Popular Items

One of the most popular items today is silk flowers. They are so realistic that they must be felt to see if they are fresh or silk. Silk flowers have many uses other than all silk arrangements. Body flowers are very popular now, and with silk one may have a corsage, hair flower, or for an accent anywhere on your body.

Many brides combine fresh flowers and silk flowers. There are a couple of reasons for this. One is so the bridesmaids may save some money. Another reason is when the bride wants a seasonal flower out of season such as tulips in August.

Fresh tulips can be imported from Holland, but they are very costly. By substituting silk tulips, the bride has her flower, and no one is



Square Dance Meeting

The Golden Triangle Square and Round Dance Association will hold its monthly meeting on Sunday, Dec. 9, at 3 p.m. at the First Federal Community Room at 304 Pearl Street, Beaumont. The meeting will be hosted by the Jolly Circle, Round Dance Club of Beaumont.

Final plans will be made for the "Patriotic Jamboree of 1980" which will be held at the Beaumont Civic Center on January 19.

Officers of the Association, delegates, club presidents, and interested dancers are invited to attend.

Mahaffey-Grissom Wedding Slated

Mr. and Mrs. Frank Dumont announce the engagement of their daughter, Jill Mahaffey, to Pvt. Lonnie B. Grissom, son of Mr. and Mrs. Lonnie B. Grissom Sr. of Woodville. Wedding vows will be exchanged at 6:30 p.m. December 22, in the Hillister Baptist Church at Hillister. The bride-to-be is a 1979 graduate of Kirby High School and is presently employed at Dumont Electric. Her fiancé is a 1979 graduate of Kirby High School and is now serving in the U.S. Army.

Office Supply Center
5% DISCOUNT
ON OFFICE SUPPLIES FOR SCHOOLS AND TEACHERS
Clearing out older paperbacks, through
301 W. Bluff
(713) 283-5129

SALE SAVINGS 25% TO 50%

Sportswear
Bubbly Brooks, Hung Jen
Wangler, You Nique
at 30% Off

Shirts, Tops
Monthly Choice Wrangler
Family Mashroom
at 20% Off

Dresses
Ladies Lingerie
at 20% Off

Pants
Bubbly Brooks, Hung Jen
Wangler - Adults up to \$26.00
SALE \$11.88

Coats
at 25% Off

Levi's
\$11.44

Boots
20% Off

Sweaters
at 20% Off

Shoes
SALE 30% Off

BIRDWELL'S

PYREX SPECIAL!
 1 PIECE BOWL SET \$8.88 Reg. 10.99
 1/2 QT COVERED BREAD CASSEROLE \$3.66 Reg. 4.77
 Choice of Woodland, Hamstead, Spring Blossom Green or Sunburst, Peppers Gold

RURAL MAILBOX \$4.44
 Government approved mailbox. Features Hamstead finish with red enameled top.

PROPANE FUEL CYLINDERS \$1.68 (Reg. 2.19 each)
TORCH KITS \$7.77 (With one cylinder, Reg. 9.45)

CAST IRON SKILLET SETS \$6.99 (Reg. 9.95 set)
 Heavy duty, attractively seasoned. Easy to clean and 10 1/2" size.

ELECTRIC HEATER \$18.88 (Reg. 20.95)
 Features 1400 watt instant heat element. Safety top-over switch with automatic thermostat. Low power circulation.

SULLIVAN'S

Christmas Sale

- FREE GIFT WRAP
- FREE 1980 ALMANAC CALENDARS
- VISA AND MASTERCHARGE WELCOME

FIREPLACE ACCESSORIES SALE
 EXTRA HEAVY LOG GRATES
 1 1/2" Bars - 24" Wide \$49.95
 1 1/2" Bars - 27" Wide \$59.95
 1 1/2" Bars - 30" Wide \$69.95

SPARK GUARDS LOG STORAGE RACKS TOOL SETS

CORN POPPERS - GRILLS
 FIREPLACE MATCH HOLDERS \$7.95
 FIREPLACE MATCHES \$1.39 box

FIBERGLASS PIPE WRAP 99c
 CHRISTMAS TREES & DECORATIONS

HARVEST AMBER BAKEWARE \$3.88 (each, Reg. \$5.99)
 WITH SERVING BASKETS

SKIL POWER TOOLS MAKE GREAT GIFTS
 Cordless Drill and Screwdriver \$31.99 (Model 2002) SAVE \$8
 Sandcat Sander \$35.99 (Model 533) SAVE \$14
 Deluxe Variable Speed Skilsaw/Jig Saw \$26.99 (Model 427) SAVE \$13
 7 1/4" Skilsaw & Circular Saw \$35.99 (Model 374) SAVE \$17
 Variable Speed Drill \$24.99 (Model 584) SAVE \$12

SHOP SULLIVAN'S GIFT DEPARTMENT
 TRAYS & SERVING PIECES
 BASKETS, FANS, HATS, AND A HUGE ASSORTMENT WICKER WARE
 OIL LAMPS LAMP OIL ORIGINAL OIL PAINTINGS
 LIBBY & ANCHOR HOODING GLASSWARE
 METAL WARE
 GLASS WARE
 GIFTS WRAPPED FREE

SAVE PICTURE FRAMES 1/3 Off

Sullivan's Hardware
 281 W. Bluff 283-2231
 Open every Saturday
 10:00 am - 5:30 pm
 12:00 pm - 5:00 pm
 1410 W. Bluff
 283-2231



TREATMENT ROOM—Dr. Harold Herrington demonstrates some of the equipment in the treatment room of his clinic at 409 S. Magnolia in Woodville.

New Chiropractic Clinic Opens

Dr. Harold Herrington has formally opened his chiropractic clinic at 409 S. Magnolia in Woodville. The office hours of the clinic will be from 9:30 a.m. to 5:30 p.m. Monday through Friday. Emergency cases can be seen or heard at anytime. Dr. Herrington is the doctor's assistant. Dr. Herrington and his wife, Lillian, have owned property in Tyler County for sixteen years and they now re-

Dr. Harold Herrington is a member of the Tyler County Chamber of Commerce, a member of the Lions Club and the Deep East Texas Chiropractic Association. He is also a member of the Tyler County Historical Society, the Tyler County Cancer Association, the Tyler County Emergency Committee and a member of the Tyler County Board of Health. He is also a member of the Tyler County Board of Health. He is also a member of the Tyler County Board of Health. He is also a member of the Tyler County Board of Health.



CHIROPRACTOR—Dr. Harold Herrington poses for a picture in his new office at 409 S. Magnolia. Dr. Herrington recently opened his clinic here. He comes from a family of chiropractors. Both his mother and father were doctors of chiropractic, as well as two uncles, one brother and two aunts.

Dr. Herrington is a member of the Tyler County Chamber of Commerce, a member of the Lions Club and the Deep East Texas Chiropractic Association. He is also a member of the Tyler County Historical Society, the Tyler County Cancer Association, the Tyler County Emergency Committee and a member of the Tyler County Board of Health. He is also a member of the Tyler County Board of Health. He is also a member of the Tyler County Board of Health.

Nutrition Care Is Important
 COLLEGE STATION - Focus on nutrition to celebrate the "International Year of the Child," a foods and nutrition specialty urges.
 Nutritional care is an important part of healthy growth and development. Yet more than four million children in the world are seriously malnourished, according to Mary K. Sweeten.
 In the United States, malnutrition causes dangerous low birth weights in infants, stunted growth, and mental retardation. Obesity is another result of malnutrition, she adds.

Subscribe To The Booster
VINYL SIDING
 is guaranteed for 40 years. Vinyl or aluminum can be installed to all the wood facings on your brick home economically and end your painting problems.
 Call for a free estimate and expert siding installation.
Sanderson Siding Co.
 283-5430
 Routes 40, 50, 51, 52, 53, 54, 55, 56, 57, 58, 59, 60, 61, 62, 63, 64, 65, 66, 67, 68, 69, 70, 71, 72, 73, 74, 75, 76, 77, 78, 79, 80, 81, 82, 83, 84, 85, 86, 87, 88, 89, 90, 91, 92, 93, 94, 95, 96, 97, 98, 99, 100

CHRISTMAS SALE!

Red Tag

For items costing \$1.00 or more.

Red Tag SPECIALS
 BARBIE DOLLS, Reg. & Super Size
 BARBIE FURNITURE
 BARBIE STAR CYCLE
 CLOTHES

GAMES All Marked Down
 Uno & Super Uno
 Monopoly
 Operation
PUZZLES ALL MARKED DOWN
 PARKER BROTHERS
DOLLS ALL RED TAGGED
TOYS of all kinds RED TAGGED

BLANKETS ALL RED TAGGED
 Twin, Reg., Queen, King

XMAS PAPER XMAS LIGHTS & DECORATIONS WREATHS BOXED CARDS ALL RED TAGGED
 Large selection Christmas artificial FLOWERS STYROFOAM FORMS
XMAS TREES All sizes

SMALL APPLIANCES
 Toasters
 Hand Mixers
 Hot Pot
 Wee Bakery
 Burger Grill
ALL RED TAGGED

Children's Winter CLOTHES
 Pants, Shirts, Sweaters
RED TAGGED

Good selection of STUFFED TOYS
Come By And Start Your Layaway NOW

B&K Variety

Grammer's Grocery
 1403 W. Bluff Woodville 283-2520
 Nov. 28-Dec. 1, 1979

LETTUCE head 19c (Limit 2 heads)	SPAM \$1.49 12 Oz.
CABBAGE lb 29c	Del Monte Cut BEANS 16 Oz. 2/89c
POTATOES 8# Bag 89c	Trapp's CUTOKRA 14 1/2 Oz. 49c
1# Veg. MARGARINE 69c 17 Oz.	Borden's Old Fashion ICE CREAM 1/2 Gal. \$1.48
Trellis English PEAS 3/51.99	15 Oz. Del Haven Jack MACKEREL 65c
U.D.S.A. Choice Heavy Beef Boneless CHUCK STEAK \$1.99 lb.	3# Can Prairie Belt SAUSAGE \$2.79
Strloin STEAK \$2.99 lb.	Center Cut PORK CHOPS \$1.69 lb.
Boneless Chuck ROAST \$1.89 lb.	End Cut PORK CHOPS \$1.39 lb.
Boneless RUMP ROAST \$2.99 lb.	Pure Pork Pan SAUSAGE \$1.69 lb.
Strloin Tip ROAST \$2.19 lb.	Hormel Pressed HAM \$1.79 lb.
	Sliced American CHEESE \$1.69 lb.



Attention Hunters: Enter This Year's Big Buck Contest



Bring your deer by the Booster office Monday through Saturday for measurement. On Sunday call 283-2082 or 283-7265.

Contest closes last day of regular season.

Going Hunting?

Set Your Sights
On Safety
**EAST TEXAS
LAND CO.**

1st
Marlin 30-30 Rifle
Compliments of
**EAST TEXAS
LAND CO.**

2nd
\$50 Merchandise
Of Your Choice
Sporting Goods Dept.
Compliments of
WAL-MART

- MEASUREMENTS OF DEER HORNS
- Number of Points Times Two
 - Length Of Both Horns From Base to Tip Around Outside Curves
 - Spread At Widest Point

EACH INCH EQUALS ONE POINT. PERSON WITH HIGHEST TOTAL POINTS WINS FIRST PLACE.

- EXAMPLE:
- 8 Pt. Rack-16 Pts.
 - 20x20 Inch Curve-40 Pts.
 - 15 Inch Spread-15 Pts.
 - TOTAL - 71 Pts.

A POINT ON ANTLER MUST BE AT LEAST 1/4 INCH TO QUALIFY.

Shop
WAL-MART
For Your
Hunting Gear
And
GOOD LUCK
WAL-MART
Woodville

HERE is where to find all of
your **HUNTING NEEDS**

Stock Up On
All Of Your
Hunting Needs
At
**DAVIS
Food Store**
Warren

Woodlife
Woodlife Wood Preservative
\$4.99 gallon
One Week Only
Sullivan's Hardware
211 W. Bluff
283-2231

STOP HERE
For Your
Hunting & Fishing
Supplies.
**ACE
GROCERY**
Warren
6:00 a.m. - 10:00 p.m.
Daily

RUN THE ROAD WITH GMC

Choice of cloth and vinyl or vinyl-trimmed bench seat.
2 or 4-wheel drive.
High-energy ignition.
Maintenance-free Delco Freedom Battery.

2- or 4-wheel drive available.
Optional seating for five.
Maintenance-free Delco Freedom Battery.
Computer-matched braking system.

Come in for a test-drive at
A & M Motor Co., Inc.
605 S. Magnolia 283-2534

GMC TRUCKS ARE WHAT WE'RE ALL ABOUT

Be A
Safe
Hunter.
Follow
The
Rules!
**Allison
Pole Mill**
Warren 547-3321

HUNTERS!
Have A Safe And
Successful Season.
**United
Portable
Buildings**
Woodville

Good Luck
This Season
**E & L
Lumber Co.**
We pay top prices for
hardwood timber.
283-2542

Safety
First!
Have A Good
Season.
Don's Heating
&
Air Conditioning
Payne Fedders
283-2805 Woodville
969-2534 Chester

Classified Ads Call 283-2569

CARD OF THANKS
FOR SALE: Collins Street Bakery fruit cakes. Call 283-8649. 48-3p

FOR SALE: 1975 Mercury Gran Marquis, 2-yr. hardtop, 50,000 actual miles, new tires, power 60 month battery, real good condition. See Whit at Winters. Auto. 283-2134. 48-1p

FOR SALE: 1975 Mercury Gran Marquis, 2-yr. hardtop, 50,000 actual miles, new tires, power 60 month battery, real good condition. See Whit at Winters. Auto. 283-2134. 48-1p

FOR SALE: 1975 Mercury Gran Marquis, 2-yr. hardtop, 50,000 actual miles, new tires, power 60 month battery, real good condition. See Whit at Winters. Auto. 283-2134. 48-1p

**MADAM BLACK
READER & ADVISOR**

SICK, BLUE AND DISCONTENTED? IF SO, HERE IS A MESSAGE OF HOPE! READ IT AND THEN ACT AT ONCE! RICH AND POOR, WHITE AND COLORED, MEN AND WOMEN OF ALL RACES AND WALKS OF LIFE.

Advices on all affairs of life. There is no problem that she can't solve. Tells you how to hold your job, when you have failed and how to succeed. Will tell you your troubles and what to do about them. Reunite the separated. She will tell you what you need to know regarding health, marriage, love, divorce, courtship, speculations and business transactions of all kinds. Upon reaching womanhood, realizing that she had the God-given power to help humanity, MADAM BLACK has devoted a lifetime to this work. From the four corners of the world they come to her. White and colored, men and women of all races and all walks of life. Guaranteed to remove evil influence and bad luck. There is no penalty for those knowing they are in hard luck and need help and do not come for it. One visit will convince you. MADAM BLACK is superior to any other reader you have seen. Gives lucky days and lucky hours. Lifts you out of sorrow and starts you on the way to success and happiness. You owe it to yourself to consult this gifted lady. MADAM BLACK invites you to her home. From 8 a.m. till 10 p.m. including Sunday.

Look for Reader & Advisor sign in front of home.
**4 Mi. North of Woodville on Highway 69
283-2495**

Hey Good Buddy don't look back
over your shoulder now
**THERE'S BARGAINS GALORE
COMIN' JUST ON THE
NEXT PAGE
IN THE CLASSIFIEDS!**

MOBILE HOME SALES
N-TEX OF WOODVILLE
Highway 69 North
NOW OPEN
Monday thru Saturday -
8:30 - 5:30 p.m.
Skyline • Marshfield • Breck
Fleetwood & Others
We Take Your Present
Mobile Home In Trade
Financing Available
All Mobile Homes
Carry 1 Year Warranty

See these and others at our
Big Lot - Hwy. 69 North

Raymond Minyard - Manager
Milton Walters - Service Manager
Home Folks To Serve You.

Also Agents For:
Coleman Central Air and Heat
Installed - Serviced

NTEX
Mobile Housing

See Us For That Unit For
Your Present Home
COME SEE US
Phone 283-5066
Home 283-2187

ATTENTION
CONNER FUR COMPANY
Five Miles East of Colmesneil on Hwy. 256
Will open Dec. 1, 1979 at 7:00 a.m. Will be opened 24 hours a day Monday thru Saturday and from 1:00 p.m. to 5:00 p.m. on Sunday.

Shipped furs will be graded as soon as they are received and money order mailed the same day. Conner Fur Company will be paying top prices on all city and raw furs.

Please come by to see us and pick up our new price list.

For additional information write:
Conner Fur Company
P.O. Box 274
Colmesneil, Texas 75548

Ship your dry furs to:
Conner Fur Company
P.O. Box 274
Colmesneil, Texas 75570

**TYLER COUNTY
BOOSTER
CLASSIFIED AD
PRE-PAYMENT
POLICY**
ALL CLASSIFIED WORK
ADS MUST BE
"PAID IN ADVANCE"
— THANK YOU —

**The Tyler County
BOOSTER
CLASSIFIED
ADS
GET RESULTS**

**GARAGE
SALE**
HALF PRICE SALE: Everything half price. This Fri. 8:30-5:30. Lots of baby & children's items. 624 N. Beach. 49-1p

**HELP
WANTED**
RECRUITMENT AD: Machine work, casual labor, part-time. Temporary. One Call. 9:00 a.m. Monday-Friday. 713-287-7450. E.O.E.

IMMEDIATE HELP NEEDED: PH. DEEP-EAST TEXAS COUNCIL OF GOVERNMENTS IS PRESENTLY ACCEPTING APPLICATIONS FOR A SECRETARY IN JASPER OFFICE. REQUIREMENTS: Business school or equivalent education. Salary \$207 per month. Send resumes to: Louise Kyles, Personnel Officer, Government P.O. Drawer 1170, Jasper, Texas 75801. 713-284-5706. Cut off date for accepting applications is December 31, 1979. On Equal Opportunity Employer.

SALES HELP-WANTED: TEXAS RETIRED CORE OFFICE REVENUE OF MONEY plus cash bonus. No fringe benefits to mature individuals in Texas. Reliability, regardless of experience, write: A. J. Pate, Pate Sales Battery Corp., Box 711, Fort Worth, Texas 76101. 48-1p

**CLEARANCE
SALE
at KNAPP FORD**
Reducing our inventory of all clean used vehicles before the year's end "Financing Available."

79 Pontiac '7695 '6995
75 Chev. '2795 '2695
76 Mercury '2895 '2895
74 Chev. Vega '1195 '1050
73 Oldsmobile '1450 '1350
77 Pinto '2695 '2595
78 Ford LTD '3995 '3795
74 Lincoln '1895 '1695
76 AMC Pacer '2395 '2195
78 Ford '3695 '3495
75 Plymouth '1295 '1095
78 Chev. Luv '4495 '4295

SALES
KNAPP FORD INC.
283-6526
Intersection 69 & 287

**JOB
WANTED**
HOUSES TO CLEAN
We clean windows and a whole lot more!
283-3818 47-4c

FOR RENT
FOR RENT: 3 bedroom, 3 bath with fireplace. \$350.00 a month. On Equal Opportunity Employer. 47-4p

FOR RENT: Furnished apt. \$200 a month. Call 283-8474 or 283-5415. 49-1p

FOR RENT: 1 or 2 persons apt. in town. Furnished or unfurnished. \$150-\$185 a month with 6 month lease. No pets. Call 283-3746. 49-1p

**John R. Barnes
SALES**
High Quality
Used & New Products
Wholesaling & Processing
283-2527 Colmesneil, Texas

DURHAM SAW CO.
Chain Saw - Sales & Service
1000 S. Hwy. 256
283-2527 Colmesneil, Texas

STILL PIONEER
McGILLUCH
POLYAN-HIMMELTIE
203 Elm
lock building
Ray's Field Station
283-2750 Woodville
49-1p

**NOVELTY SIZE TRUCK WITH SIX OR B AND
STANDARD TRANSMISSION. TOPS THESE
CHEVY TRUCKS OR MILEAGE RATINGS.**

CHEVY PICKUP
4.1 Liter (250 Cu. In.) 6
24 EST. Hwy.
5.0 Liter (305 Cu. In.) V8
21 EST. Hwy.

**Chevy's
National
Economy Drive**

DAN RAWLS CHEVROLET-BUICK, INC
Highway 96 Kirbyville, Texas 423-2273

**NEW ARRIVAL
GOT YOU
CRAMPED
FOR SPACE?
FIND WHAT YOU NEED
IN THE CLASSIFIEDS**

Check Out Your Checking Account

COLLEGE STATION - Comparison shop carefully to find which type of checking account best suits your needs, advises Nancy Granovsky, a family resource management specialist.

Mrs. Granovsky is with the Texas Agricultural Extension Service, The Texas A&M University System.

"Many financial institutions commercial banks, savings banks, savings and loan associations and credit unions may offer interest-bearing checking accounts of something akin to checking accounts if you have savings accounts if pending regulations are approved," she predicts.

Therefore, consider the potential costs and benefits of various checking accounts or help-paying options she recommends.

Among the factors to compare in selecting an account are:

- What is the monthly service charge and of check transmission charges?
- What are the overdraft and stop-payment charges?
- Is postage-paid banking by mail available?
- What is the rate of interest and method of interest computation for interest-bearing accounts?
- Now, compare some of the checking account options available:

MINIMUM BALANCE ACCOUNT - requires the consumer to maintain a minimum balance in exchange for "free" checking.

If the balance is not maintained, the financial institution can impose a service charge.

If the consumer must withdraw money from a savings account to maintain the "minimum" interest from that account will be lost.

AVERAGE BALANCE ACCOUNT - similar to a minimum balance account, has average monthly balance requirements.

This type of checking can favor those with substantial deposits at the beginning of the monthly checking account cycle and heavy out-go near the end of the monthly account cycle.

FREE CHECKING - is becoming rare due to the increased cost of servicing checking accounts. True "free checking" has no strings attached like minimum or average balances or per-check charges.

PER-CHECK PLAN - usually assesses a small service charge for each check that is written. This type of checking favors those maintaining low balances and who write a few checks each month and is often referred to as "dime a time" or "student plan."

FLAT-FEE PLAN - for a set fee (\$2 to \$5, per month typically) other services besides checking, such as travelers checks, money orders, safe deposit boxes or may be provided.

NO BOUNCE ACCOUNT - the bank deposits money into an account if the balance falls below zero. This deposit is really a loan for which you must pay a finance charge.

OVERDRAFT ACCOUNT - If you overdraw your checking account the bank transfers money automatically from your savings account in the same bank to cover the overdraft.

Since it is a transfer, not a loan, no finance charge is assessed. There may, however, be a service charge.

AUTOMATIC TRANSFER ACCOUNT - all deposits are made to a savings account with a zero checking account balance maintained.

When a check is written, funds are automatically transferred from savings to checking. Money kept in the savings account continues to earn interest.

An automatic transfer was authorized by the Federal Reserve Board in November, 1978, but not all commercial banks offer this type of account.

SAVINGS ACCOUNTS - savings accounts offered by savings banks in Massachusetts and New Hampshire since 1972 earn interest and permit a "negotiable" order of withdrawal to be written against the account.

These accounts function like checking accounts and may become more prevalent if pending proposals are approved.

SHARE DRAFT ACCOUNTS - some credit unions offer savings accounts that checklike drafts can be written against while savings continue to accrue interest.

ELECTRONIC TRANSFER SYSTEMS - some savings and loan associations offer bill-paying systems. They will pay your bills from savings account funds and send periodic statements summarizing earnings posted and charges assessed.

Some savings and loan now place electronic terminals in retail stores that allow consumers to withdraw cash and use it to pay for purchases at those stores.

THIS WEEK'S JACKPOT \$1900.00

MILLER'S BIG STAR

DUNCAN HINES CAKE MIXES
18 oz. **79¢**

SHASTA DRINKS
54 oz. NO DEPOSIT NO RETURN **69¢**

HYDE PARK TOILET TISSUE
4 ROLL **69¢**

IVORY LIQUID DETERGENT
32 oz. **1.19**

MILLER'S BIG STAR
WOODVILLE, TEXAS

U.S.D.A. FRYERS PUPS
LB. **45¢**

KRECKS PARTY PUPS
12 oz. **59¢**

CENTER CUT PORK CHOPS
1.49

ECONOMY SLICED BACON
69¢

SMOKED PICNIC
59¢

SLICED SMOKED PICNIC	LB.	69¢
FRYER BREASTS	LB.	99¢
FRYER LEGS	LB.	99¢
FRYER THIGHS	LB.	89¢
SMOKED HAM HOCKS	LB.	79¢
OUR SPECIAL SLICED BACON	17 OZ.	99¢
MARKET SLICED PRESSED HAM	LB.	1.29
MARKET SLICED BREAKFAST HAM	LB.	1.29
SALT JOWLS	LB.	69¢
FRYER LIVERS OR GIZZARDS	LB.	99¢
KRECKS MEXICAN HOT LINKS	LB.	99¢
FRYER HEAVY BEEF BONELESS CHUCK ROAST	LB.	1.79
FRYER HEAVY BEEF BONELESS CHUCK STEAKS	LB.	1.89
SMOKED HEAVY BEEF BONELESS STEW	LB.	1.89
HEAVY BEEF CUTLETS	LB.	1.99
FRESH PORK BONES	LB.	39¢
TURKEY NECKS	LB.	39¢
MAPLE RIVER BREAKFAST ROLL	12 OZ.	69¢

SMOKED PICNIC
59¢

YELLOW ONIONS	LB.	2/49¢
RADISHES	BAG	2/49¢
GREEN ONIONS	BUNCH	2/49¢
RED REGULAR GRAPES	LB.	79¢
WOLF CHILI	10 OZ.	1.19
SPAM	12 OZ.	1.29
LIGHT BULBS	4PK	1.39
CORN KITS	6 OZ.	4/1.00

S. TEXAS ORANGES
5 LB. BAG **99¢**

PATIO DINNERS
2 OZ. **69¢**

DECONANT & ROACH KILLER	11 OZ.	1.39
DECONANT & FOUR-GONE	7 OZ.	1.99
BUSH GOLDEN HOMINY	18 OZ.	1.89
SWIFT CHICKEN VIENNA SAUSAGE	3 OZ.	3/99¢
CARNATION COFFEE MATE	16 OZ.	1.49
HYDE PARK MIXED NUTS	99¢	
SWANSON CHICKEN BROTH	14 OZ.	3/89¢
KARD SYRUP	16 OZ.	69¢
WABBIT WHEATWORTH CRACKERS	11 OZ.	69¢
BAKERS CHOCOLATE CHIPS	12 OZ.	99¢
ADDLPHUS RICE	3 LB.	1.09
HYDE PARK PEANUT BUTTER	15 OZ.	99¢
CAMPBELL'S CREAM OF MUSHROOM SOUP	10 OZ.	3/89¢
KRAFT ITALIAN DRESSING	16 OZ.	89¢
BORDEN YOGURT	6 OZ.	39¢
DECONANT & ROACH KILLER	19 OZ.	1.49
DECONANT & ROACH TAPES	7PK	79¢
BUSH PORK & BEANS	16 OZ.	3/89¢
PUREX BLEACH	16 GAL.	59¢
SAV-SUM SHORTENING	42 OZ.	1.49
KRAFT MARSHMALLOW CREME	7 OZ.	49¢
MANGORIN ORANGES	11 OZ.	49¢
LUX LIQUID DETERGENT	12 OZ.	49¢
NABISCO HONEY GRAHAMS	18 OZ.	89¢
MERIT CRACKERS	18 OZ.	69¢
BLACKBURN MADE MADE SYRUP	40 OZ.	1.39
HYDE PARK CORN	16 OZ.	3/99¢
HYDE PARK HAMBURGER DILL PICKLES	32 OZ.	89¢
KRAFT LOW CAL. 1000 ISLAND DRESSING	8 OZ.	89¢

HYDE PARK BISCUITS
8 OZ. **6/99¢**

ROSE-DALE GREEN BEANS
15 OZ. **19¢**

HYDE PARK TOWELS
ROLL **5/2.00**

PURINA DOG CHOW
50 LB. **9.99**

BORDEN HI-PRO MILK
1/2 GAL. **89¢**

THRIFTY SAVER SPECIALS
RUSSET POTATOES
5 LB. **29¢**
WITH THRIFTY SAVER BOOKS

THRIFTY SAVER SPECIALS
HYDE PARK SUGAR
5 LB. **69¢**
WITH THRIFTY SAVER BOOKS

CHEER
GNT. SIZE **89¢**
WITH THRIFTY SAVER BOOKS

THRIFTY SAVER SPECIALS
KRAFT MIRACLE WHIP
QT. **89¢**
WITH THRIFTY SAVER BOOKS

THRIFTY SAVER SPECIALS
FOLGERS COFFEE
LB. **2.69**
WITH THRIFTY SAVER BOOKS

Jewelry
Authorized Dealer of James Avery Jewelry
The Jean Store
215 Water St.
Jasper, Texas

Hunter Influences Deer Meat Taste

COLLEGE STATION - Deer hunting provides both outdoor recreation and table fare - venison for Texas sportsmen each year.

Some 11 million deer are harvested annually in Texas, points out Dr. Milo Shult, wildlife specialist with the Texas Agricultural Extension Service, Texas A&M University System.

"The hunter is the key person responsible for the quality and edibility of the venison he brings home," Shult emphasizes.

"The entire process of handling the carcass from field to table can add or detract from the desirability of the final product," the hunter plays an important role in determining whether a deer steak is tender and tasty or tough and bad-flavored.

Based on studies regarding the effects of handling on deer meat quality, Shult gives these recommendations:

"Whenever a choice is available, select a female animal for less flavor intensity (Game-ness). This does not mean that male animals provide undesirable meat, but rather most consumers may prefer the less intense flavor of the female.

"Whenever possible, place the shot in the neck or head to insure a clean, rapid kill. This prevents post-shot stress and also reduces tissue damage considerably.

"Field dress the animal as soon as possible. If contents of the intestine or paunch have been spilled, rinse the carcass with water. A publication, L-554 entitled 'Field Dressing Big Game,' is available from any county Extension office and provides more information.

"If weather permits, leave the skin on the carcass to help conserve moisture. However, in hot weather, skin and cover the carcass with a fly proof bag if a cooler is not accessible. Also, a male in the rut may have a strong urine odor on the hind legs and probably should be skinned prior to storage.

"If the family prefers a somewhat more intense flavor similar to aged beef, hang the carcass in a locker for about a week before final processing. Use a clean locker to avoid contamination of odors from poorly handled carcasses.

These recommendations are not the only way to handle carcasses," Shult notes. "For the hunter who has a preferred method which differs somewhat from these recommendations, but whose family is satisfied with the venison brought home, change is unnecessary.

"If a hunter has no experience in handling deer carcasses or has had a bad experience with deer meat, these suggestions may help increase the use of the deer resource," he adds.

Further suggestions on care and cooking of venison can be found in the publication, MP-1333, "Big Game Cooking Care," also available from any county Extension office.

Sweet Potatoes Offer Nutrition

COLLEGE STATION - Sweet potatoes offer high nutrition, they're nearly a balanced food and just plain good eating, says a good nutrition specialist.

They offer protein, carbohydrate, minerals and vitamins, explains Dr. Rose Tindall with the Texas Agricultural Extension Service, The Texas A&M University System.

In fact, one medium-sized, boiled sweet potato contains only 141 calories and it provides more than twice the recommended daily allowance of vitamin A for an adult.

Also, it provides 36 percent of the vitamin C an adult needs each day along with one-third of the necessary iron and thiamin, plus other vitamins and minerals.

Sweet potatoes are in largest supply from September through December, so now's the time to look for the most reasonable prices.

This traditionally fall-menu favorite has an interesting history and "family tree," too.

Used as a staple food for troops during the American Revolution, the Civil War and Reconstruction, the sweet potato is native to the Americas and was cultivated by the American Indians.

Actually it's neither a true yam nor a relative of the potato.

It is really a tuberous-rooted perennial and was named "batata" by the Spanish from the original Peruvian "papa," meaning tuber.

SHY-BEE ELECTRIC
Lighting Fixtures

Come to **BROOKSHIRE BROS.**

Holiday Harvest!

REDEEM COUPONS BELOW FOR

2200

Extra S&H Green Stamps.

The gift-giving season is on the way...so this is the season to save S&H Green Stamps. Our Holiday Harvest is the way to do it. Save these coupons. Save on our prices. And save bunches of extra S&H Green Stamps.

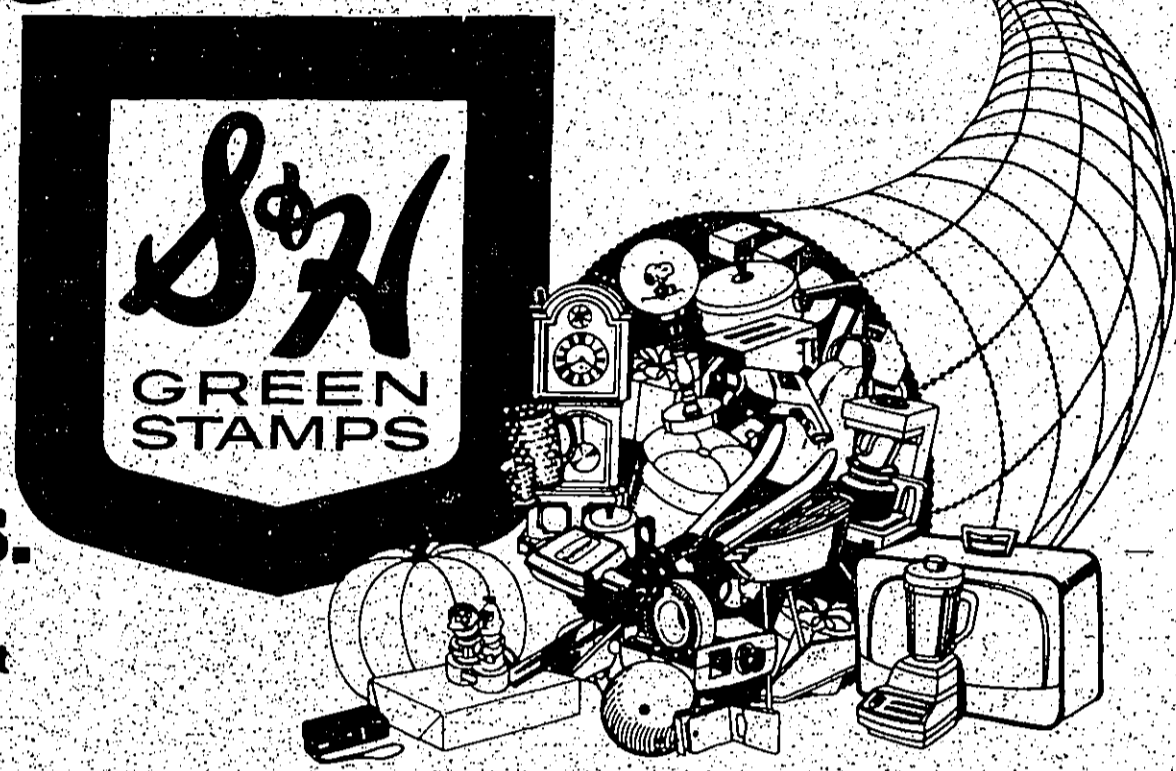

<p>100 EXTRA STAMPS WITH THIS COUPON AND PURCHASE OF \$2.50 Or More Glazed FRUIT CAKE INGREDIENTS GOOD: DEC. 5-18, 1979</p>	<p>100 EXTRA STAMPS WITH THIS COUPON AND PURCHASE OF Two 1 1/2 Lb. Loaves IDEAL SUNBEAM BREAD GOOD: DEC. 5-18, 1979</p>	<p>100 EXTRA STAMPS WITH THIS COUPON AND PURCHASE OF 2 Half Gallons BORDEN'S HI-PRO MILK GOOD: DEC. 5-18, 1979</p>	<p>100 EXTRA STAMPS WITH THIS COUPON AND PURCHASE OF 1/2 Gal. Red. Ctn. Borden's 100% NATURAL ICE CREAM GOOD: DEC. 5-18, 1979</p>
<p>100 EXTRA STAMPS WITH THIS COUPON AND PURCHASE OF Pkg. Of 4 Hy-Top LIGHT BULBS GOOD: DEC. 5-18, 1979</p>	<p>100 EXTRA STAMPS WITH THIS COUPON AND PURCHASE OF 1-POUND CAN HY-TOP COFFEE GOOD: DEC. 5-18, 1979</p>	<p>100 EXTRA STAMPS WITH THIS COUPON AND PURCHASE OF 11 Oz. Body On Top SHAMPOO GOOD: DEC. 5-18, 1979</p>	<p>100 EXTRA STAMPS WITH THIS COUPON AND PURCHASE OF 2 No. 2 1/2 Cans SUGARY SAM YAMS GOOD: DEC. 5-18, 1979</p>
<p>100 EXTRA STAMPS WITH THIS COUPON AND PURCHASE OF 2 1/2 Lb. Bags CARROTS GOOD: DEC. 5-18, 1979</p>	<p>100 EXTRA STAMPS WITH THIS COUPON AND PURCHASE OF 3 Pkgs. Brown & Serve OVEN PRIDE ROLLS GOOD: DEC. 5-18, 1979</p>	<p>100 EXTRA STAMPS WITH THIS COUPON AND PURCHASE OF 5 Lb. Bag TEXAS GRAPEFRUIT GOOD: DEC. 5-18, 1979</p>	<p>100 EXTRA STAMPS WITH THIS COUPON AND PURCHASE OF 2 One Lb. Pkgs. Hy-Top 4 Stick MARGARINE GOOD: DEC. 5-18, 1979</p>
<p>100 EXTRA STAMPS WITH THIS COUPON AND PURCHASE OF Two 5 Lb. Bags RUSSET POTATOES GOOD: DEC. 5-18, 1979</p>	<p>100 EXTRA STAMPS WITH THIS COUPON AND PURCHASE OF 5 Lb. Bag TEXAS ORANGES GOOD: DEC. 5-18, 1979</p>	<p>100 EXTRA STAMPS WITH THIS COUPON AND PURCHASE OF 3 Lb. Bag APPLES GOOD: DEC. 5-18, 1979</p>	<p>200 EXTRA STAMPS WITH THIS COUPON AND PURCHASE OF 5 Lb. Can Brookshire Bros. CANNED HAM GOOD: DEC. 5-18, 1979</p>
<p>200 EXTRA STAMPS WITH THIS COUPON AND PURCHASE OF 19-22 LBS. WHOLE SMOKED HAMS GOOD: DEC. 5-18, 1979</p>	<p>100 EXTRA STAMPS WITH THIS COUPON AND PURCHASE OF USDA Heavy Beef BONELESS CHUCK ROAST GOOD: DEC. 5-18, 1979</p>	<p>100 EXTRA STAMPS WITH THIS COUPON AND PURCHASE OF Swift's Premium TURKEY BREAST GOOD: DEC. 5-18, 1979</p>	<p>100 EXTRA STAMPS WITH THIS COUPON AND PURCHASE OF Two 10 1/2 Oz. Bags Kraft MINIATURE MARMALADES GOOD: DEC. 5-18, 1979</p>

COUPONS ABOVE
GOOD DECEMBER
6-19, 1979



S&H GREEN
STAMPS
the gift getters

BACK...By Popular Demand!

PLAY INSTANT **BINGO #2** AT...

ALL NEW PRIZES

ALL NEW TICKETS

ALL NEW CARDS



Deseret
Elegant Flatware

This Week's Feature
Teaspoon 35¢

This week's featured complete item:
4 PIECE
ICED TEASPOON \$1.99

Brookshire Bros. Gives You More for Your Food Dollar.

PURE CANE
HY-TOP
SUGAR 78¢
5 LB. BAG

LIMIT 1
W/7.50 PUR. OR MORE

BORDEN'S BUTTERMILK 99¢
1/2 GALLON

HY-TOP LOW-FAT MILK 89¢
1/2 GALLON CARTON

BORDEN'S SOUR CREAM 89¢
16 OZ. CARTON

Deep Cut Specials Plus S&H Green Stamps.

DUNCAN HINES LAYER CAKE MIXES 79¢
ASSTD. FLAVORS - PKG.

HY-TOP ASSORTED ICE CREAM \$1.39
1/2 GALLON ROUND

MARSHMALLOWS 39¢
10 OZ. BAG

CRESCENT ROLLS 75¢
CAN

RICE KRISPIES 99¢
13 OZ. CAN

COCONUT 79¢
7 OZ. BAG

VANILLA WAFERS 79¢
12 OZ. BOX

COFFEE MATE 1.69
16 OZ. JAR

COCONUT 1.49
14 OZ. BAG

HAIR SPRAY 1.19
8 OZ. CAN

SHAVE CREME 99¢
11 OZ. CAN

DETERGENT 99¢
DIANT. BOX

CRACKERS 69¢
11 OZ. BOX

Shop Our Fine Meats...They're the Best!

HOLLY FARMS USDA GRADE A
FRYERS 43¢
LB. (WHOLE)

HOLLY FARMS USDA GRADE A
FRYER BREAST \$1.09
LB.

HOLLY FARMS USDA GRADE A
FRYER BACKS 39¢
LB.

HOLLY FARMS CHICKEN
LEGS & THIGHS 99¢
LB.

HOLLY FARMS CHICKEN
WEINERS 69¢
12 OZ.

HOLLY FARMS CHICKEN
FRYER WINGS 69¢
LB.

HOLLY FARMS CHICKEN
BOLOGNA 99¢
LB.

BROOKSHIRE BUTTER
BACON \$1.39
YOUR CHOICE - 1 LB.

BROOKSHIRE BUTTER
TURKEY 89¢
LB.

LAND-O-FROST ASSTD.
MEATS 55¢
3 OZ. PKG.

ARMOUR STAR BROTH-BASTED
TURKEYS 79¢
12 LB. (10-12)

ARMOUR STAR ALL MEAT
FRANKS \$1.09
12 OZ.

ARMOUR STAR
CHUNKS \$1.09
12 OZ.

ARMOUR STAR
TURKEY BREAST \$2.19
12 OZ.

OSCAR MAYER
VARIETY PACK \$1.89
12 OZ. PKG.

OSCAR MAYER REG. OR BEEF
STICK CHEESE \$1.39
8 OZ.

OSCAR MAYER REG. OR CHEESE
BOLOGNA \$1.49
12 OZ.

OSCAR MAYER
SMOKIES \$1.69
12 OZ. PKG.

Enjoy the High Quality and Low Prices at Brookshire Bros.

DEL MONTE
TOMATO SAUCE 5.00
8 OZ. CANS

DEL MONTE GOLDEN
CREAM OR W.K.
CORN 3.00
3 303 CANS

DEL MONTE WHOLE
GREEN BEANS 2.79
2 303 CANS

DEL MONTE LEAF OR CHOPPED
SPINACH 3.00
3 303 CANS

DEL MONTE SLICED
PINEAPPLE 3.00
3 FLAT CANS

DEL MONTE CUT GREEN
BEANS 3.00
3 303 CANS

DEL MONTE
PRUNE JUICE 99¢
QUART BTL.

DEL MONTE
FRUIT COCKTAIL 55¢
303 CANS

DEL MONTE HALVES
PEARS 59¢
303 CANS

DEL MONTE
CATSUP 89¢
QUART BOTTLE

Fresh Produce...With that Just-Picked Flavor!

RED DELICIOUS
APPLES 3.00
3 LBS.

U.S. NO. 1 YELLOW
ONIONS .19

FRESH GREEN
CABBAGE .19

TEXAS RUBY RED
GRAPEFRUIT 7.00
7 FOR \$1.00

U.S. NO. 1 EAST TEXAS
YAMS .39
LB.

U.S. NO. 1 RUSSET
POTATOES .99
5 LB. BAG

FRESH RAW
PEANUTS \$1.49
BAG

LIQUID DETERGENT
IVORY 1.39
32 OZ. BTL.

EXTRA STAMPS
WITH THIS COUPON AND
\$5.00 Or More Purchase
(Excluding Cigarettes)
GOOD: DEC. 5-18, 1979

CHECK OUR SELECTION
OF CHRISTMAS TREES
PRICE STARTING AT \$6.59

Brookshire Bros. Frozen Food Specials!

HY-TOP
FRENCH FRIES 69¢
2 LB. BAG

ARMOUR
FRIED CHICKEN \$2.39
2 LB. BOX

SARAKIS BRAND PEPPERONI
JENO'S PIZZA 1.29
13" OZ.

WEIGHT WATCHERS CHICKEN OR BEEF
DINNERS \$1.79
EACH

DELICIOUS TOPPING
GOUL WHIP \$1.09
13" OZ. SIZE

BRIGHT AND EARLY
POUNDS OR CRUSTY FISH STICKS \$1.00
3 8 OZ. CANS

POWDERED DETERGENT
BOLD \$2.89
84 OZ. BOX KING SIZE



Nature's Changing Colors Explained

WOODVILLE According to the Texas Forest Service, the bright fall colors seen this year owe their existence to the presence of three primary groups of leaf pigments: chlorophylls, carotenoids, and anthocyanins.

Green leaves are up in the food manufacturing process -- are

presence of chlorophylls. During the growing season, the chlorophylls green color dominates and masks out the colors of other pigments present in leaves.

As autumn approaches, the chlorophylls which are used in the food manufacturing process -- are

replaced at a slower rate than they are used up. As the chlorophylls decrease, their masking effect decreases also; then carotenoids, which have been present within the cells of leaves all along, being to show through.

The carotenoids give us colors of yellow, brown, orange and the many hues in between. Sometimes carotenoids are in such abundance in the leaves that they give a plant a yellow-green color, even during the summer. An iron deficiency in plants called chlorosis, shows up in this manner.

Frances' Beauty Shop

Introducing Sally Tucker. Sally invites all of her friends to come get reacquainted.

- Late appointments Thursday night.
- Precision cuts
 - Blow dry
 - Put up long hair.

107 Pine 547-7463

COME BY TO REGISTER

FREE DOOR PRIZES

GRAND OPENING SPECIALS

	REG.	SALE
NIKE MEN'S WAFFLE TRAINER	\$29.50	\$18.95
ADIDAS LADY RUNNER	\$34.95	\$24.95
SAI LADIES POM SOCKS	\$2.75	\$1.75
SAI CHILD & JR. SOCKS	ALL	\$1.50
SOCCER BALLS	\$13.95	\$11.25

10% OFF WARMUP SUITS WINDBREAKERS

20% OFF FOOTBALL JERSEYS

CHILD'S DANKIN TIGHTS/LEOTARDS

SALE RUNS DECEMBER 3-8

DOOR PRIZES GIVEN DEC. 8

NO NEED TO BE PRESENT

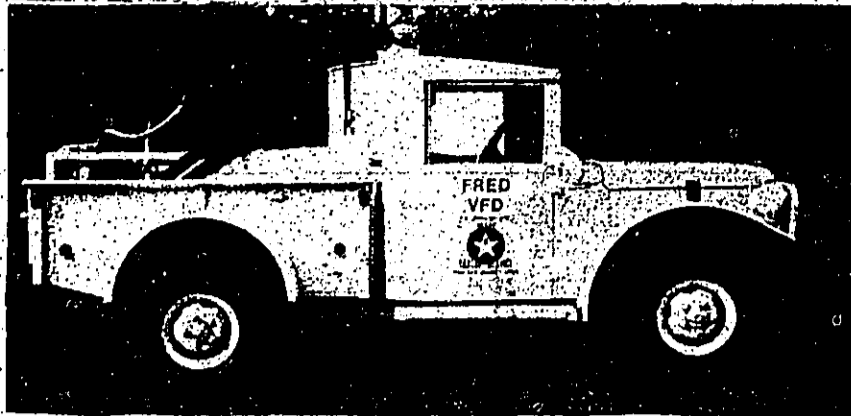

NEW FIRE TRUCK--The Fred Volunteer Fire Department has purchased a second fire truck. There are 15 volunteer firemen in Fred and the department is five years old. The fire department is located on Highway 92 in Fred. The truck was paid for by donations from business establishments and fund raising projects, according to Fire Chief J.N. Cravy.

Salvation Army Has Many Services

The Salvation Army offers Texans a variety of statewide services. For example, the Army maintains a fleet of 16 emergency canteens strategically located across the state.

Each canteen is stocked with supplies and kept on alert 24 hours a day. When disaster strikes anywhere in Texas, one or more of the canteens can be dispatched to the scene immediately. Each canteen is staffed by trained, experienced Salvation Army officers and volunteers who perform many disaster related functions.

In addition to serving food and coffee to disaster victims, rescue workers and emergency personnel, the Salvation Army also arranges housing, clothing and, in cases of flood or fire, furniture. The Army also relays messages to and from disaster scenes. They report on conditions in the affected area and answer inquiries from distant friends and relatives anxious for news of loved ones.

Salvation Army officers also visit the heretofore unvisited ambulances with the injured and try to ease the burdens on survivors and rescue workers.

Another area of endeavor that is beneficial to all Texas is the Corrections. Services performed by the Salvation Army. The Army provides counseling for the prisoner and his family. The purpose is to maintain communication in order to keep the family together while the prisoner usually the breadwinner, completes his sentence.

The counseling process is a continuing one, preparing the prisoner for his return to the family as well as to the community. The Army also has programs for parolees offering employment counseling and assistance. In addition, the Salvation Army operates a prisoner visitation program. Nominal fees are charged for the families of inmates to travel by bus to various Texas correctional facilities for visits. Here again is an example of the Salvation Army's commitment to keeping families together.

The Salvation Army is involved with young people all over the state by sponsoring character building youth activities in a variety of forms. The Army has a fully equipped 380 acre camping facility near Midlothian. Through its various camping programs, the Army invites some 4,000 deserving kids to Camp Hohlitzelle every year.

They receive instruction in craft classes, participate in athletics, and get to know others their own ages from around the state. Other programs designed

for young people include boys' and girls' clubs and Boy Scout activities. The Salvation Army is well acquainted with the needs, desires, and problems facing young people today and strives to prepare them to be good citizens.

Another public service offered by the Salvation Army is the Missing Persons Bureau. Through its worldwide organization, the Army is in an excellent position to conduct searches on behalf of people seeking missing relatives.

Generators Prove Worth In Texas

For generators up to 45 kilowatts, an air-cooled engine is often used. A liquid-cooled engine is necessary for larger generators. The engine must have about a two and one quarter hp capacity with the proper drive system for each 1,000 watts of generator output.

A full load system will handle the entire load. Nelson says, "Automatic engine-powered full load system will begin to furnish power immediately or up to 30 seconds after power goes off."

The engine points out that small, less expensive part load systems may be enough to handle essential equipment during an emergency.

Power take off generators are about half as costly as engine operated units. Under a part load system, only the essential equipment is operated at one time.

Power lines, however, are representative of installation in structure since wiring and equipment must be installed.

Brookshire Bros. THE BEST FOR LESS Woodville, Texas

Smith New Manager At Brookshire Bros.

Officials of Brookshire Bros., Inc., have announced that Jimmy Smith, manager of the Kountze store, has been transferred to the store in Woodville as store manager.

Smith replaced Jeff Ratcliff, who has left Brookshire Bros. to join Farmers Insurance Co. in Woodville. Ratcliff has been with Brookshire Bros. for 11 years.

"I've had a very enjoyable relationship with Brookshire Bros.," Ratcliff said. "I couldn't have been created any better than I was by the company and I couldn't have worked for a better company."

Ratcliff was honored at a farewell party Nov. 12 at the Woodville Country Club at which time he was presented a watch from his fellow employees at the Woodville store.

Smith, 26, is a native of Jacksonville and a graduate of Jacksonville High School. He joined Brookshire Bros. in 1971 at the Chestnut Village store in Lufkin. He was later transferred to the Angelina Mall store in Lufkin before being promoted to assistant manager of the Brookshire Bros. store in Madenville, Nacogdoches and Judson Center in Lufkin.

He was assistant manager of the Silsbee store until January, 1979, when he was

transferred in Kountze and promoted to store manager.

Smith and his wife Cathy have four children, Jimmy, Jr., and Melanie, Angie and Kevin.

"We will miss Jeff," said an official for Brookshire Bros., "and we wish him the best of luck in his new work. We know, however, that he is leaving the store in capable hands when Jimmy takes over."

Smith invites everyone in the area to stop by and get acquainted.



JIMMY SMITH

Certified Public Accountant

25 years experience in prompt close personal service in tax, auditing and other accounting services for individuals, partnerships, and corporations.

Everette W. Browning

Beaumont 838-5467

Full line of GIFT ITEMS

BOOKS

CASSETTES

RECORDS

Music for Guitar, Organ, and Piano

Fine Selection of Bible Cases

Tapes, Bibles, Children's Bibles

STOP BY TODAY

LOIS GEE BIBLE BOOK & MUSIC

142 W Lamar Jasper, Texas

Next to George Gee Pharmacy

You are Cordially Invited to a Holiday Tribute

IN SIGHT AND SOUND

IN HONOR OF OUR SAVIOUR

Dec. 16, 7 p.m.

Dec. 17, 8 p.m.

Dec. 20, 8 p.m.

DR. HERMAN L. HEDECK PASTOR

MR. W. A. SNEY GOODEY MINISTER OF MUSIC

THE LIVING CHRISTMAS TREE

Calvary Baptist Church

Montrose and Kerr

Lufkin, Texas

Grand Opening Dec. 1 thru Dec. 8

The Earth Stove

FINALLY

The wood stove for those who are serious about heating & cooking with wood

- Automatic draft
- Burns 14 hours on one filling
- Converts to open fireplace instantly
- Burns 1/3 the fuel of many stoves

Bailey Fireplace & Specialty Shop

715 S. Magnolia 283-7129

SIMULATED DIAMONDS

3 DAYS ONLY

Mon.-Tues.-Wed. DECEMBER 10-11-12

Representative will be on hand these 3 days to personally assist and fit you with one of these beautiful Simulated Diamond Rings. Many of the wealthy people keep their real diamonds in the vault and wear these and their friends don't know the difference.

\$5.99

Limit 2 with Ad

\$16.99

Ladies Cluster Written Guarantee

Brookshire Bros. THE BEST FOR LESS

Woodville, Texas