

THE TYLER COUNTY BOOSTER

Serving Tyler County
Since 1930

Thursday, Dec. 13, 1979
Woodville, Texas, 75979
Vol. 52 No. 50 15¢

Hoag & Sons Book Bindery Inc.
Springport, Michigan
1928

Ain't It Great!

By MIKE BURROW

The response to this year's Christmas Coloring Contest, sponsored by Citizens State Bank, has really been terrific. The entries just keep pouring in to the Booster office every day and some of them are really good.

The Booster must really get around as one of the entries this week came from little six-year-old Kathy Kuehn of Valencia, California. Kathy is the granddaughter of Mr. and Mrs. Morris Clemmons of Woodville. She mailed her entry to her grandfather and he personally brought it into the Booster for her.

The judges are really going to have a tough going this year deciding the winners in the various age divisions.

The Old Farmer's Almanac is one book that I really look forward to buying and reading each year. It is not a very large book but it is always crammed full of interesting tidbits of information.

Since I am growing a beard there is one bit of information in this year's edition that really caught my eye. There is a little paragraph in there entitled "A Case For and A Case Against Beards."

The case "For" a beard sure makes sense to me. The Almanac claims that during an average lifespan, a man will spend a total of 3,350 hours or 139 days in the simple act of shaving. Boy, it makes me tired to just think about that.

Of course, there is also that argument "against" beards. The Almanac says if a man started shaving at age 18, by the time he is 73 he will have shaved off a total of about 27 1/2 feet of beard. I guess it's better to let the beard grow.

Christmas Trees Can Be Special

By JACKIE FLANAGAN
Staff Writer

Christmas trees are special to Mrs. Margaret Pope of Woodville. In fact, she has spent eight years decorating one of the two beautiful trees found in her home this Christmas season.

The tree is certainly an unusual one. It is jeweled, standing approximately 4 1/2 feet high. Some of the jewels are family heirlooms—a grandmother's pin, an uncle's cufflinks, an aunt's earrings. Still other jewels are memories of high school days, graduation gifts, a first birthstone, a first diamond and many, many others. Some jewels were found in



A JOYFUL NOISE—Tena Johnson plays "Angels We Have Heard On High" with appropriate enthusiasm during a recent practice session of the Handbell Choir of the First Baptist Church of Woodville.

Bells Ringing In Woodville

By MADELON GRAHAM
Staff Writer

The clear, clean sound of bells ringing... calling people to worship, alerting towns of danger, pealing

with joy for celebrations and marking the hours within the pattern of an ordered day... to people in many parts of the world the sound is woven into their daily consciousness.

Outside The First Baptist Church of Woodville, the bell rings on Sunday mornings at 9 a.m. Inside, on Sunday evenings at 6 p.m., other bells ring. The two year old Handbell Choir is practicing Christmas music.

The choir, made up of eight fingers and led by Barry Johnson, is unique in this area. According to Phillip Sherrod, Minister of Music and Education at the church, the 25 Handbells cost \$1,700 and was donated to the church through memorial gifts. Eventually, as other octaves can be acquired, the choir will be expanded and more people can participate in the musical accomplishment and fellowship of the group.

The art of handbell ringing was founded more than 400 years ago in England. Tower bell ringers created the bells in order to practice timing sequences for a Change Ringing. Change Ringing was based on mathematical progressions rather than a

(Continued on page 3A)



TOM KNAPP

Tom Knapp New Head Of Chamber

Tom Knapp, owner of Knapp Ford Sales, Inc., has been named president of the Tyler County Chamber of Commerce for 1980. His term will begin January 1.

Eunice Bohannon of the Lollypop Boutique was elected to serve as vice president and Joan Loidice will continue as secretary-treasurer. Other directors serving 1980 are Bertis Best, C.A. Williams, Joe Riley, Don Stevenson, Eunice Bohannon, Harold Davis, Jim Grimes, Fred Sullivan, Mike Burrow, Dave Hardin, Eleanor Holderman, Jerry Tolbert and White Whitacre. Harold Herington was appointed to fill the one year unexpired term vacated by Bruce Latiolais.

(Continued on page 3A)

Appraisal Board Members Named

Seven people have been elected to serve as directors of the newly formed Tyler County Appraisal District.

Tyler County, the City of Woodville and the five school districts in Tyler County recently elected one director each to the new appraisal board.

Included on the board are Val Blanchette, Colmesneil Independent School District; Sonny Evans, Warren Independent School District; Jerry

Grimes, Tyler County Commissioner's Court; Grady Holdeman, Woodville Independent School District; Joe Jordan, Spurger Independent School District; Harold Lewis, Chester Independent School District; and Doug Folbert, City of Woodville.

Beginning January 1, 1980, the board members will serve two-year terms. The board is responsible for listing and appraising taxable

property in the district and providing local solutions to the problems of dissatisfied property owners.

Following January 1, 1982, property taxes will be based on the district's appraisal. The interim between 1980 and 1982 will be used to evaluate various methods of appraisal in order to arrive at the best alternative for the county. After that time the appraisal of property by all taxing units ceases and taxable property becomes appraisable by the appraisal district.

New Senior High Opens January 3

Senior high students in the Woodville Independent School District will resume classes at the new high school campus on January 3 following the Christmas-New Year holiday. The students will remove their personal belongings from Kirby High School when they leave for vacation on December 20.

Construction on the modern \$2.5 million facility was begun in January, 1978.

As a result of the new school, expanded space will be created for the lower grades, which will remain on the present campus. Grades 7 and 8, now located in the main Wheat Building, will occupy the two current high school annex buildings. Grades 3 and 4 will move from the Elementary Building to the Wheat Building. Grades 5 and 6 will remain in the Wheat Building. Grades K-2, now in the Primary Building, will be relocated in the Elementary Building.



JACK BURNS

Burns Seeks Constable Position

Jack Burns of Hillister has announced that he is a candidate for Constable of Precinct 1 in the Democratic primary election.

Burns is married to the former Linda Westbrook and they have two children, a son, Brad and a daughter, Jacque. Brad and Jacque attend Woodville Elementary School.

Burns, 39, has been a resident of Tyler County for the past seven years. He owns and operates a business at Hillister and his wife is a nurse at Tyler County Hospital.

"I am quite interested in the political structure of Tyler County and have been actively engaged in

(Continued on page 2A)

Fuller New President Of DETDA

Tyler County Treasurer Austin Fuller was elected president of the Deep East Texas Development Association at a meeting December 7 in Hemphill.

"Knowing the achievements and goals of DETDA, I feel it is both an honor and a privilege to serve as leader of such a distinguished organization," Fuller said.

Fuller was vice president of the organization last year, is currently vice president of the Child Abuse Regional Board and was one of four nominated last year for the Outstanding County Treasurer of Texas. He is now chairman of the Treasurers' Association Audit Board.

Tyler County Judge Allen Sturrock, chairman of the nominating committee for DETDA, presented the slate

(Continued on page 2A)



FULLER HEADS DETDA—Tyler County officers of the organization. From the left are Treasurer Austin Fuller, center, newly elected Jim Webster, first vice president, Fuller and Valerey Maxey, second vice president. Association is congratulated by the other



JEWELLED TREE—Mrs. Margaret Pope stands beside her jeweled Christmas tree which she has been working on for eight long years.

BOOSTER

Thursday, Dec. 13, 1979
Page TWO

OPINIONS

Yours, Theirs, Ours

"I disapprove of what you say, but I will defend to the death your right to say it." --Voltaire

Tyler County Viewpoint

If you could have one gift for Christmas this year, what would it be & why?

TRACY WATFORD
Age 5

A blue teddy bear, because blue is my favorite color, and bears are cuddly.



TERRY WATTS
Woodville Mayor

Mainly that my family will be well.



TOMMY GRESSLER
Student

Whatever my parents think suits me.



EDDIE LUQUETTE
Sonic Drive In Owner
Peace unto all people in the world, and that all families including those of the Iranian hostages can be together this Christmas.

TOM BRINDLEY
Episcopal Priest

The release and safe return of the American hostages held in Iran, and an honorable and just resolution to the conflict between the U.S. and Iran.



Browder Says He Won't Run

Representative Jim Browder has announced that he will not seek re-election as State Representative for District 16, which includes Liberty, Polk, San Jacinto, Trinity and Tyler counties.

Browder, who suffered a major heart attack during the last legislative session, says that his doctors have advised him that he will need to continue to limit his activities in order to avoid excessive fatigue. Although the doctors who examined Browder last week are pleased with his recovery to this point, they warned him that there is still substantial damage to his heart and that to return to a fully active life in the immediate future is inadvisable.

Fuller

Representative Charles Fuller has announced that he will not seek re-election as State Representative for District 16, which includes Liberty, Polk, San Jacinto, Trinity and Tyler counties.

STOP, LOOK AND LISTEN...Woodville Police Chief Grady Ray and Curtis Troth, National Child Safety Council representative in Texas, exhibit some of the materials that will be made available to Woodville area school children this year.

Chief Sponsors Safety Program

The Woodville Police Department under the direction of Chief Grady Ray, is cooperating in a new child safety program for area school children.

The materials will consist of 4,700 pieces of general safety, bicycle and bus safety, child molestation problems and drug abuse dangers. Films may also be obtained from the NCSC.

The National Child Safety Council has been in existence for 25 years, dedicated to the safety of children and its a tax-exempt, non-profit organization.

There are no secret tactics involved. We are just continually striving to reach the kids with an important message.

The Tyler County Booster is an independent newspaper which supports what it believes to be right and opposes what it believes to be wrong. It has no affiliations, political or otherwise, which can interfere with its editorial policy or its handling of news.

Any erroneous reflection upon the character, standing or reputation of any person, firm or corporation which may appear in the columns of this newspaper will be corrected upon being brought to the attention of the publisher.

The Tyler County Booster

JOHN P. MORRISON... Editor/General Publisher
MIKE BURROW... Reporter/Photo Editor
MADRELON GRAHAM... Reporter/Photo Editor
EDDIE WILLIAMS... Bookkeeper
JACKIE FLANAGAN... Receptionist
DIANE STITON... Advertising Director
MARY JANE STOCK... Composition/Classified
RANCY LANGLEY... Typesetter/Subscriptions
MIKE & JUNE SIDORIC... Austin Bureau

Subscription Rates: Tyler County \$4.00, Polk, Angellina, Jasper & Hardin Counties \$4.50, Other Texas Cities & Louisiana \$5.00, Other States \$6.00, Overseas \$8.00.

Ain't It Great

It would be difficult getting around with a beard that long, especially if you were 73 years old.

I have noticed a lot of other men around these parts with one long, shaggy beard and I wonder if any of these guys have heard about the oldtime practice of "singeing" a beard.

This year's Old Farmer's Almanac also contained some interesting old epigrams, and since I am less than reviewing the Almanac in this column this year, I thought I would point one of them out to you here.

On a tombstone in Sargentville, Maine, this inscription was found: Beneath these stone do lie, Back to Back, my wife and I! When the last trumpet the air shall fill, If she gets up, I'll just lie still!

Maybe you know of an epitaph or two from these parts of East Texas that you would like to share. If so, drop me a line. We'll run them in the Booster and then pass them along to the editors of the Old Farmer's Almanac.

Don't suppress your ideas and feelings. Express them in the BOOSTER. All letters to the editor must be signed. Typed or printed letters preferred. Address them to 'Open Mind'

Published every Thursday by Tyler County Publishing Co., P.O. Box 248, Woodville, Texas 75797. Entered as second class matter at the Post Office in Woodville, Texas, December 11, 1950. Second class postage paid at Woodville, Texas.

Merchants Offer \$150 Gift Certificate

There is still time to sign up for the \$150 shopping spree offered by the Tyler County Chamber of Commerce. Stop by any of the following merchants and sign up.

Several of the Woodville merchants will remain open until 8 p.m. these two nights for the convenience of their customers.

The drawing will be held on Saturday, December 15, in the parking lot at Bob's Pharmacy.

Bells Ringing

Handbells have the notes stamped on them for easy recognition when played. The sets are made on order and generally require six months to obtain from the maker.

The Handbell Choir performs behind a portable foam-topped table. The fragile bells, said to shatter like glass if dropped, are laid out like a piano keyboard.

The Woodville City Council has approved the average amount of \$9,500 for housing rehabilitation in Woodville.

Commissioners Hear Sheriff

Sheriff Lewis Craven reported to the Tyler County Commissioners at their meeting December 10 that his department had already corrected three of 11 violations discovered in a November 1 inspection by the Texas Commission on Jail Standards.

Construction on the Lake Hyatt bridge was approved. A date will be set later for receiving bids.

Katrina Davis has bought Loretta's Beauty Shop. Now Called Katrina's Styling Salon. HOLIDAY OPEN HOUSE Dec. 18-22.

CHRISTMAS SPECIALS. CARQUEST AUTO PARTS STORES. DISPOSABLE FLASHLIGHT \$1.19. AUDIOVOX STEREO AM/FM 8-TRACK OR CASSETTE WITH QUARTZ CLOCK \$16988. 1980 CHILTON AUTO REPAIR MANUAL \$886. HAWK CHARGING SYSTEM OR ELECTRONIC IGNITION TESTERS \$1799. VISE-GRIP GIFT SET \$859. CARQUEST GAS SAVER TIPS FREE. A-Z DISCOUNT AUTO PARTS 1015 S. Magnolia Woodville, 283-2635.

City Council Approves Housing Plan Draft. The Woodville City Council has approved the average amount of \$9,500 for housing rehabilitation in Woodville.

Poster Contest Slated. The Long Leaf Soil and Water Conservation District is sponsoring a Poster and Essay Contest.

Join... Our Christmas Club. Take Santa's advice and join our Christmas Club now. By next year's holiday time you'll have a tidy sum saved up for all your Christmas Shopping.

CITIZENS STATE BANK. P.O. BOX 109 WOODVILLE, TEXAS 75797. Phone 283-2561. FEDERAL DEPOSIT INSURANCE CORPORATION.

Join... Our Christmas Club. Take Santa's advice and join our Christmas Club now. By next year's holiday time you'll have a tidy sum saved up for all your Christmas Shopping. Start your Christmas Club account today. "Give Us A Chance To Say 'Yes'"

Hearing Tests Set

WOODVILLE: Elder... Hearing tests will be given at the... office from 10 a.m. to 3 p.m.

Gospel Singing

There will be a special... Gospel Singing at... church in... on...

Letters To Santa!

Dear Santa, I want a... I want a... I want a... I want a... I want a...

Church Plans Musical

On Sunday morning... church will observe... musical...

Bacteria Poses Threat

Lack of sanitation... Bacteria poses a... threat to...

THE RUTH-BERRY JET PUMP... IT'S A PUMP IN A TANK... Maximum protection from freezing...

Seamless Gutters... ALUMINUM COLORS... Call Collect: 283-3727 or 283-5446

Obituaries... Jessie Franks... Services were held for Mother Jessie Franks...

Church Dinner Dec. 12... The First Baptist Church... will have its Christmas dinner...

FAIRVIEW BAPTIST CHURCH... BEECH CREEK BAPTIST... TRUE VINE BAPTIST CHURCH...

Time to Pray... Life can be as full and rich... as the sacred hours...

CHEROKEE BAPTIST CHURCH... SOUTH SPURBER BAPTIST CHURCH... CHESTER BAPTIST CHURCH...

ENON BAPTIST CHURCH... BETHEL BAPTIST CHURCH... FIRST BAPTIST CHURCH OF SPURGER...

HARMONY BAPTIST CHURCH... DOUR LADY OF THE PINES CATHOLIC CHURCH... CHRISTIAN CHURCH...

CHRISTIAN CHURCH... CHURCH OF CHRIST... APOSTOLIC TABERNACLE... LUTHERAN...

NON-DENOMINATIONAL... HAMPTON FULL GOSPEL CHURCH... ST. PAUL'S EPISCOPAL CHURCH...

METHODIST... WARREN UNITED METHODIST CHURCH... CHURCH OF JESUS CHRIST OF LATTER DAY SAINTS...

WOODVILLE UNITED METHODIST CHURCH... CHESTER MOUNT HOPE UNITED METHODIST CHURCH... WARREN UNITED METHODIST CHURCH...

WOODVILLE UNITED METHODIST CHURCH... CHESTER MOUNT HOPE UNITED METHODIST CHURCH... WARREN UNITED METHODIST CHURCH...

WOODVILLE UNITED METHODIST CHURCH... CHESTER MOUNT HOPE UNITED METHODIST CHURCH... WARREN UNITED METHODIST CHURCH...

WOODVILLE UNITED METHODIST CHURCH... CHESTER MOUNT HOPE UNITED METHODIST CHURCH... WARREN UNITED METHODIST CHURCH...

WOODVILLE UNITED METHODIST CHURCH... CHESTER MOUNT HOPE UNITED METHODIST CHURCH... WARREN UNITED METHODIST CHURCH...

WOODVILLE UNITED METHODIST CHURCH... CHESTER MOUNT HOPE UNITED METHODIST CHURCH... WARREN UNITED METHODIST CHURCH...

WOODVILLE UNITED METHODIST CHURCH... CHESTER MOUNT HOPE UNITED METHODIST CHURCH... WARREN UNITED METHODIST CHURCH...

WOODVILLE UNITED METHODIST CHURCH... CHESTER MOUNT HOPE UNITED METHODIST CHURCH... WARREN UNITED METHODIST CHURCH...

WOODVILLE UNITED METHODIST CHURCH... CHESTER MOUNT HOPE UNITED METHODIST CHURCH... WARREN UNITED METHODIST CHURCH...

WOODVILLE UNITED METHODIST CHURCH... CHESTER MOUNT HOPE UNITED METHODIST CHURCH... WARREN UNITED METHODIST CHURCH...

WOODVILLE UNITED METHODIST CHURCH... CHESTER MOUNT HOPE UNITED METHODIST CHURCH... WARREN UNITED METHODIST CHURCH...

WOODVILLE UNITED METHODIST CHURCH... CHESTER MOUNT HOPE UNITED METHODIST CHURCH... WARREN UNITED METHODIST CHURCH...

WOODVILLE UNITED METHODIST CHURCH... CHESTER MOUNT HOPE UNITED METHODIST CHURCH... WARREN UNITED METHODIST CHURCH...

WOODVILLE UNITED METHODIST CHURCH... CHESTER MOUNT HOPE UNITED METHODIST CHURCH... WARREN UNITED METHODIST CHURCH...

WOODVILLE UNITED METHODIST CHURCH... CHESTER MOUNT HOPE UNITED METHODIST CHURCH... WARREN UNITED METHODIST CHURCH...

WOODVILLE UNITED METHODIST CHURCH... CHESTER MOUNT HOPE UNITED METHODIST CHURCH... WARREN UNITED METHODIST CHURCH...

WOODVILLE UNITED METHODIST CHURCH... CHESTER MOUNT HOPE UNITED METHODIST CHURCH... WARREN UNITED METHODIST CHURCH...

WOODVILLE UNITED METHODIST CHURCH... CHESTER MOUNT HOPE UNITED METHODIST CHURCH... WARREN UNITED METHODIST CHURCH...

WOODVILLE UNITED METHODIST CHURCH... CHESTER MOUNT HOPE UNITED METHODIST CHURCH... WARREN UNITED METHODIST CHURCH...

BIRDWELL'S CHRISTMAS CLEARANCE SALE... Savings From 25% To 75%

Marriage-Friday... Mrs. Rachel Sirmons of Spurger announces the engagement...

Obituaries... Jessie Franks... Services were held for Mother Jessie Franks...

Church Dinner Dec. 12... The First Baptist Church... will have its Christmas dinner...

Dayspring Christian Center... 1103 W. Bluff... Books, Tapes, Bibles, Music, Cards, Albums...

Church Plans Musical... On Sunday morning... church will observe...

Obituaries... Jessie Franks... Services were held for Mother Jessie Franks...

Dayspring Christian Center... 1103 W. Bluff... Books, Tapes, Bibles, Music, Cards, Albums...

Dayspring Christian Center... 1103 W. Bluff... Books, Tapes, Bibles, Music, Cards, Albums...

Dayspring Christian Center... 1103 W. Bluff... Books, Tapes, Bibles, Music, Cards, Albums...

Dayspring Christian Center... 1103 W. Bluff... Books, Tapes, Bibles, Music, Cards, Albums...

Dayspring Christian Center... 1103 W. Bluff... Books, Tapes, Bibles, Music, Cards, Albums...

Dayspring Christian Center... 1103 W. Bluff... Books, Tapes, Bibles, Music, Cards, Albums...

Dayspring Christian Center... 1103 W. Bluff... Books, Tapes, Bibles, Music, Cards, Albums...

Dayspring Christian Center... 1103 W. Bluff... Books, Tapes, Bibles, Music, Cards, Albums...

Dayspring Christian Center... 1103 W. Bluff... Books, Tapes, Bibles, Music, Cards, Albums...

Dayspring Christian Center... 1103 W. Bluff... Books, Tapes, Bibles, Music, Cards, Albums...

Dayspring Christian Center... 1103 W. Bluff... Books, Tapes, Bibles, Music, Cards, Albums...

Dayspring Christian Center... 1103 W. Bluff... Books, Tapes, Bibles, Music, Cards, Albums...

Dayspring Christian Center... 1103 W. Bluff... Books, Tapes, Bibles, Music, Cards, Albums...

Dayspring Christian Center... 1103 W. Bluff... Books, Tapes, Bibles, Music, Cards, Albums...

Dayspring Christian Center... 1103 W. Bluff... Books, Tapes, Bibles, Music, Cards, Albums...

Dayspring Christian Center... 1103 W. Bluff... Books, Tapes, Bibles, Music, Cards, Albums...

Dayspring Christian Center... 1103 W. Bluff... Books, Tapes, Bibles, Music, Cards, Albums...

Dayspring Christian Center... 1103 W. Bluff... Books, Tapes, Bibles, Music, Cards, Albums...

Dayspring Christian Center... 1103 W. Bluff... Books, Tapes, Bibles, Music, Cards, Albums...

Dayspring Christian Center... 1103 W. Bluff... Books, Tapes, Bibles, Music, Cards, Albums...

Dayspring Christian Center... 1103 W. Bluff... Books, Tapes, Bibles, Music, Cards, Albums...

Dayspring Christian Center... 1103 W. Bluff... Books, Tapes, Bibles, Music, Cards, Albums...

Dayspring Christian Center... 1103 W. Bluff... Books, Tapes, Bibles, Music, Cards, Albums...

Dayspring Christian Center... 1103 W. Bluff... Books, Tapes, Bibles, Music, Cards, Albums...

Dayspring Christian Center... 1103 W. Bluff... Books, Tapes, Bibles, Music, Cards, Albums...

Dayspring Christian Center... 1103 W. Bluff... Books, Tapes, Bibles, Music, Cards, Albums...

Tyler County

Scholastic News

Up To Date Reports On Area School Happenings.

Compiled By Editor Kari Weeks

Christmas Spirit Spreads At Schools

It's beginning to look a lot like Christmas around CHS. Doors and rooms are decorated with Santas, snowmen, stockings, and bells. Mr. Gazzo has decorated with drawings of colored chalk on the boards. Some of the work is very artistic and some is just artistic. Both students and teachers have contributed to this beautiful display of the holiday season. The seniors put up

the school's Christmas tree. The old artificial tree has now seen its better days. This year we have a lovely green cedar that has been beautifully decorated with lights, ornaments, garlands, and icicles. Plans are being made in elementary school for the annual Christmas program and class parties, and the arrival of the man of the season, Santa Claus. The thoughts of all CHS students during this Christmas season are with the hostages held in Iran. This time of year is a time of

to order their invitations and graduation packages. Only one Happy Birthdays this week and that is to Bracela Walter on December 19. Goodrich and There A&B Boys, A Girls 5:30 December 19 School Dismiss at 2:00 p.m. Christmas December 18 Holidays.

Honor Roll At Warren Middle School

The honor roll for Warren Middle School was released this week by the office of C.J. Heriard, principal. Sixth grade students receiving all A's were Gregory Bryant, Kimberly Duke, Ginger McPherson, Jaye Pate, Scott Read, Michael Shaw, Susan Stark, Thomas Teeter, John Upton, Robert Wisenbaker and Thomas Young. Seventh graders were Charles Murray and Rosanne Read. Eighth graders having all A's were Cynthia Brocato, Raymond Fisher, Bobbie Read, Leroy Stuart, and Karen Whitmore.

Woodville Menu

MONDAY: Toasted cheese sandwich, Lettuce & tomato salad, Potato rounds, Cookie. TUESDAY: Steak fingers w/catsup, Green Beans, Pineapple cake, Light bread, Milk. WEDNESDAY: Turkey dressing, Rice w/giblet gravy, Buttered peas, Fruit Salad, Hot buttered roll, Milk. THURSDAY: Hamburger on a bun, Lettuce & tomatoes, Onion & pickles. WARREN PAT Meeting Set: The Warren Elementary PAT will have its regular meeting Thursday, December 13, at 7 p.m. in the Warren Junior High Auditorium. A Christmas program will follow with all students participating. Refreshments will be served.

Office Supply Center 5% DISCOUNT ON OFFICE SUPPLIES FOR SCHOOLS AND TEACHERS. Sullivan's Hardware 211 W. Bluff 283-2231

Bulldog Growls Reports On CHS

CONGRATULATIONS!!! are in order for Mr. Ben Stewart and his wife Sheila for their new arrival to the family. A new baby boy, Ben "Joshua," born December 2, 1979, weighing 9 pounds and 7/8 ounces. Library and student activities are looking forward to their Christmas. The Beta Club is also planning a new baby boy, Ben "Joshua," born December 2, 1979, weighing 9 pounds and 7/8 ounces. Library and student activities are looking forward to their Christmas. The Beta Club is also planning a new baby boy, Ben "Joshua," born December 2, 1979, weighing 9 pounds and 7/8 ounces.

Chester Lunch Menu

MONDAY: Barbecue on Bun, French Fries, Tossed Salad, Gingerbread Milk. TUESDAY: Chicken and Dumplings, Spinach, Carrots, Jello. WEDNESDAY: Sandwiches, Vegetable Soup, Crackers, Peach Cobbler, Milk. THURSDAY: Breakfast, Cheese Biscuits.

COUPON FRONT END ALIGNMENT SPECIAL \$12.95. Knapp Ford Sales Inc. 283-2526

Grammer's Grocery 1403 W. Bluff Woodville 283-2520. LETTUCE 19¢ head, ONIONS 29¢ lb, POTATOES 89¢ 8# Bag, Borden's 1/2 Gal. MELLORINE 79¢, 16 Oz. Libby's PEAS & CARROTS 49¢, U.D.S.A. Choice Heavy Beef T-Bone STEAK \$3.19 lb, Sirloin STEAK \$2.99 lb, Boneless Chuck ROAST \$1.99 lb, Boneless RUMP ROAST \$2.09 lb, Sirloin Tip ROAST \$2.19 lb.

Region Band Members

Several members of the Kirby High School Band attended tryouts for the 1979-80 Region X All-Region Band held at Lumberton High School, Saturday, December 8. Through competitive auditions, members are chosen to be in the honor band and are arranged in chair order. They are: Shelia Cruse, 6th chair; Bass Clarinet, Gar... 2nd chair; Tuba. By being seated high in their section, Scott Deppe and Don Morgan, qualified for area tryouts for the State Band to be held at Stephen F. Austin University, Saturday, January 19. In December, Junior High School Region Band tryouts were held in Lumberton. When Junior High musicians placing in the band include Theresa Deppe, 6th chair; Flute, Shelle Melvin, Allison Morse, Ty Phillips, Leshia Rose, Rebecca Sherrard, Karl Weeks, Shawn A & B, Carroll Andrus, Cheryl Bass, Cynthia Coplen, Bernice

GET ON THE WIDESIDE A & M Motor Co., Inc. 605 S. Mag. 283-2534. TEXAS STATE OPTICAL 128 N. AUSTIN JASPER 125-A NORTH FIFTH STREET, SILSBEE

BIRDWELL'S CHRISTMAS CLEARANCE SALE Savings from 25% To 75%. 8 good reasons to come to TSO for your prescription eyewear. Quality of lenses. Accuracy of prescription. Style and variety of frames. Experience of TSO. Reasonable prices. Credit. Professionalism. Location. McClure Furniture 283-2519 305 N. Magnolia

WEAR-EVER POPCORN FLAVOR ELECTRIC HOT AIR CORN COPPER. Eastman 910 adhesive. PYREX SPECIAL! 4 PIECE BOWL SET \$8.88, 1 1/2 QT. COVERED ROUND \$3.66, CASSEROLE \$3.66. SULLIVAN'S GIFTS WRAPPED Free

SULLIVAN'S Christmas Sale. FREE GIFT WRAP, FREE 1980 ALMANAC CALENDARS, VISA AND MASTERCARD WELCOME. AVON Open House. Jewelry-Cologne, Scented Candles, Collectors Items, Children's Gifts. DISCOUNT UP TO 50% ENDS FRIDAY DEC. 21. Call For Directions, Holly Fork Community, Mabel Hudgins Phone 283-3307.

SKIL POWER TOOLS. 3/4" Cordless Drill and Soredriver \$31.99, 7 1/4" Skil Saw Circular Saw \$35.99, 3/8" Variable Speed Drill \$24.99, Sandcat Sander \$35.99, Deluxe Variable Speed Skil Saw Jig Saw \$26.99. SULLIVAN'S HARDWARE 211 W. Bluff 283-2231

Family Farm Survival Eyed

COLLEGE STATION - A major challenge to cooperatives in the 1980s is to develop an integrated cooperative grain and livestock marketing system that saves family farm operators in the decade that follows, says an economist at Texas A&M University.

Dr. Ronald D. Knutson, Texas Agricultural Extension Service economist, contends "the question is not so much where we are going but with whom we are going."

More specifically, he says, we are going with proprietary grain companies and great packers or are we going with cooperatives? Every farmer every local elevator manager and every regional cooperative manager has to make that decision," Knutson says.

Four major trends in agriculture, the economist says, will influence the future of the cooperative system. These include: (1) increased producer and U.S. dependence on grain exports; (2) fewer and larger grain traders; (3) a higher world grain supply demand; and (4) a riskier, more integrated livestock industry.

"Combining these trends, and you have sharply increased grain contracting, which will come before grain producers make their production decisions and will almost certainly come before harvest," Knutson says.

He sees a direct relationship between developments in the livestock industry and grain marketing.

"Beef feeding and hog production are moving rapidly on the same large scale, integrated direction as broilers, turkeys and eggs. Poultry, Cargill is the largest U.S. cattle feeder while Continental is the ninth largest. These trends have profound significance for livestock and grain producers as well as international cooperative grain marketing system. Such a multination cooperative would be owned by cooperatives located in market economies throughout the world.

"Integrate the cooperative livestock and grain marketing system. Without this action, the whole family farm system is in jeopardy," Knutson contends.

THIS COULD BE YOUR LUCKY WEEK. BE SURE TO HAVE YOUR CARD PUNCHED THIS WEEK.

THIS WEEK'S JACKPOT \$1950.00

GET YOUR CARD PUNCHED YOU MAY BE NEXT
CLEMMIE McQUEEN
 WOODVILLE
 WON '25

MILLER'S BIG STAR

TASTERS CHOICE 11/2 ST. COFFEE
 10 oz. **4.49**

GOLD MEDAL FLOUR
 5 LB. **79**

BETTY CROCKER CAKE MIXES
 18 oz. **79**

ROSEDALE CAN VEG.
 16 oz. **89**

MILLER'S BIG STAR
 WOODVILLE, TEXAS

SNOW HILL BAKING HENS
 1 LB. **59**

SMOKED PICNIC	1 LB.	69¢	BACON ENDS & PIECES	3 LB.	1.09
SLICED SMOKED PICNIC	1 LB.	79¢	SLAB BACON	1 LB.	79¢
HEAVY BEEF BONELESS CHUCK STEAK	1 LB.	1.79	PORK BONES	1 LB.	29¢
HEAVY BEEF BONELESS STEW	1 LB.	1.89	GIZZARDS	1 LB.	89¢
HEAVY BEEF CUTLETS	1 LB.	1.99	THIGHS	1 LB.	89¢
ECONOMY BACON	1 LB.	69¢	LEGS	1 LB.	99¢
MEXICAN HOTS	1 LB.	89¢	BREASTS	1 LB.	99¢
TURKEY NECKS	1 LB.	39¢	LIVERS	1 LB.	89¢
MARKET SLICED BOLOGNA	1 LB.	99¢	KRECK SMOKED TURKEYS	1 LB.	1.39
PLANTATION HICKORY SMOKED TURKEY SALAMI	8 oz.	89¢			

COCA COLA 3/89

BANQUET POT PIES
 8 oz. 4 **99**

DECKER BONELESS HALF HAMS
 1 LB. **1.89**

HEAVY BEEF CHUCK ROAST
 1 LB. **1.49**

PHILADELPHIA CREAM CHEESE	8 oz.	79¢	PARKAY OLEO	1 LB.	59¢
TEXAS ORANGE JUICE	6 oz.	39¢	NATURAL SUN LEMONADE	6 oz.	5/99
BORDENS BUTTERMILK	1/2 qt.	99¢	BORDEN COTTAGE CHEESE	12 oz.	69¢
KRAFT DIET PARKAY	1 LB.	69¢	BLUE BONNET MARGARINE	1 LB.	69¢
FISKIES DOG FOOD	15 oz.	3/89	TENDER CHUNK DOG FOOD	5 LB.	1.99
SAV-SUM DETERGENT	32 oz.	59¢	HELLOG SUPER SUDS	40 oz.	89¢
WONDER RICE	28 oz.	59¢	MAX-A-MEAL	10.5 oz.	69¢
FRENCH BIG-TATE POTATOES	16 oz.	89¢	HUNTS WHOLE TOMATOES	15 oz.	2/79
VINICELLA YAMS	31 oz.	69¢	HYDE PARK BLACK PEPPER	4 oz.	79¢
MARTHA WHITE MAC & CHEESE	3/89		CARNATION HOT COCOA MIX	17 oz.	1.19
GLADIOLA CORNBREAD MIX	6 oz.	5/99	NABISCO ASSTD. SNACKS	8 oz.	79¢
ANGEL FLAKE COCONUT	14 oz.	1.59	3 MINUTE OAT MEAL	18 oz.	69¢
SWANSON CHICKEN BROTH	14 oz.	3/89	HYDE PARK POP CORN	18 oz.	29¢
COAST DEO. SOAP	5 oz.	49¢	DELT MONTE CRUSHED PINEAPPLE	6 oz.	69¢
			HUNTS CATSUP	24 oz.	69¢

FRESH GROUND BEEF
 1 LB. **1.49**

CABBAGE	1 LB.	19¢	FLORIDA VINE RIPE TOMATOES	1 LB.	49¢
LETTUCE	1 LB.	49¢			
CELERY	1 STLK.	39¢			
SWEET POTATOES	1 LB.	29¢			

CRISCO SHORTENING
 1 LB. **1.59**

HYDE PARK TOWELS
 2 ROLL **89**

MARYLAND CLUB COFFEE
 1 LB. **2.79**

HYDE PARK DIAPERS
 48 ct. **4.59**

DECKER FRANKS
 12 oz. **89**

THRIFTY SAVER SPECIALS CRISCO OIL
 38 oz. **\$1.09**

THRIFTY SAVER SPECIALS BORDENS ICE CREAM
 1/2 gal. **89¢**

THRIFTY SAVER SPECIALS OUR SPECIAL BACON
 12 oz. **39¢**

THRIFTY SAVER SPECIALS VELVEETA CHEESE
 2 LB. **\$1.99**

TOPICS TECHNIQUES

Pets for children often help children learn about compassion and caring.

As parents recognize that ownership of a pet for your child is really a partnership with you.

Assigning him the responsibility of the child may be giving him more than he's ready to assume.

This can result in dissatisfaction for the child, frustration for the parents, and potential doom for the pet.

Most children are not ready for partial responsibility of pet until they're school age.

Even then, limit your expectations of their responsibility in keeping with their abilities.

Parents can help most setting examples and involving children in parent-child tasks.

These can include feeding, cleaning the pet's facilities and other aspects of pet care.

Usually the child can handle more of the tasks. It's also helpful to discuss the pet's special needs with your child; and to establish a routine for his care.

Make allowances for "forgetting," but help the child understand how the pet depends on him.

Pets have value for their owners. They learn about nature. They also teach humane values and responsibility. In selecting a pet, choose with the age and maturity of the child in mind. Safety of the child and the pet are most important.

Remember, when a child shows a desire for a pet and promises to take care of it, he's showing good intentions. However, the responsibility rarely rests with the child alone. It's a partnership that needs parental commitment, too.

Educational programs conducted by Texas Agricultural Extension Service serve people of all ages regardless of socioeconomic level, race, color, sex, religion, or national origin.

RECIPE OF THE WEEK SPICED TEA MIX

1 cup instant tea
 One 18 oz. jar orange flavored instant breakfast drink
 Two 3 oz. pkgs. lemonade mix
 2 cups sugar
 2 tps. cinnamon
 2 tps. ground cloves

Mix ingredients and store in covered container to make tea. Use 2 heaping teaspoons of tea mix per cup of boiling water.

Some Ideas On Cooking Turkey

COLLEGE STATION - Stuffed turkey or roasted turkey with dressing is the star attraction of many Christmas meals. However, a few precautions should be followed to make sure that the stuffing is of the highest quality and entirely safe.

Problems with a stuffed turkey may result from under-cooking. Other safety hazards may arise if the stuffed turkey is stored prior to cooking. If improperly handled, bacteria can be introduced into the turkey body cavity. Like most living things, bacteria require proper nutrients, moisture, and temperature. Generally, bacteria are introduced when the stuffing is prepared.

After serving the turkey and stuffing, remove the remaining dressing from the turkey body cavity and the meat from the carcass before stuffing each in the refrigerator. This will assure a shorter cooling period for the stuffing as well as the turkey.

"Always refrigerate leftover stuffing and turkey as quickly as possible to assure rapid cooling and prevent any possible growth of bacteria. Stuffing and meat should both be refrigerated at least within four hours after removal from the oven. Plan to use cooked, refrigerated stuffing and turkey within five days," Mellor suggests.

Individual home owners cannot obtain nuclear insurance from any company at the present time - although state insurance commissions have been studying the problem for several years, reports Nancy Granotration and safety for

Shortages Can Effect Family

FORT WORTH - don't have energy to get away. The sociologist does not say that either good or bad, but it is different. From a family group in the opinion of Dr. Andrew Miracle, assistant professor of sociology at Texas Christian University.

Calling attention to the fact that in Europe families often heat one room and coexist there in winter. Dr. Miracle noted that a severe shortage might reverse the trend of isolation of the family nuclear family with no television may sound comfy, but it doesn't use energy somewhere to chat or to "cruse" the town. It may be "forced" to stay home and be with the family and independent privacy and independence to the family and socializing day with family because we

206 W. Bluff

MANN FURNITURE

"Since 1905...J.P. Mann Gen. Merc. & Furn." 283-3740

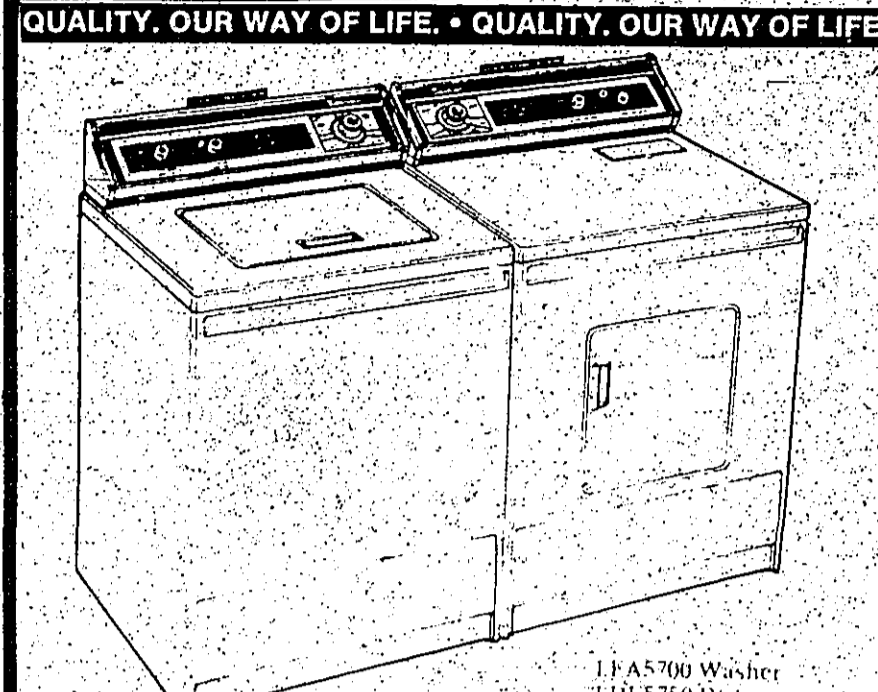

Our best-selling Whirlpool laundry pair is your best value. Here's why: Factory trained service. We always sell what we sell.

BOTH FOR \$599

PERFECTLY TASTEFUL, IMAGINATIVE & IMPRESSIVE... YOU GET ALL 3 PIECES FOR \$168.

FANTASTIC 10-DAY GUARANTEED SALE

4 PIECE TRADITIONAL BEDROOM SUITE

Love it or we'll buy it back.

Whirlpool Microwave Oven Beginning at \$298

4 PIECES COMPLETE \$448. DELIVERED. Bedding 1/2 Price with Purchase

302 N. Magnolia MANN DIRECT FURNITURE "Buy Direct & Save" 283-5211

YOUR CREDIT IS ALWAYS GOOD AT MANN FURNITURE



Evans-Black by Armstrong Carpets VINYL CARPET

ARTIFICIAL GRASS SPECIAL

NEED A ROLL OR A REMNANT? ALL SIZES, COLORS AND STYLES... AT SUPER LOW PRICES OVER 1,000 QUALITY PIECES ON SALE NOW.

Stratolounger

Time Is Now!!



Now Till Christmas WE GUARANTEE \$25.00 REBATE

Choose from over 500 Stratoloungers in all three stores. Hundreds of colors and fabrics to choose from.

Great Sound Value! ELECTROPHONIC COMPACT STEREO SYSTEM

\$158.88 CRAIG MAGNAVOX

Handsome Gun Cabinet

13" DIAG. ROOMMATE COLOR TV \$319

Tilt-Top Table Just \$36.66

Sofas & Loveseats 15% to 50% OFF

Holiday Business Review

Mitchell's Roofing

Located at... Mitchell's Roofing... The editors of this year's HOLIDAY BUSINESS REVIEW...

American Cablevision Inc.

Featuring 12 channels of brilliant reception... American Cablevision Inc....

St. John's Radiator Shop

Is your car overheating? St. John's Radiator Shop... The editors of this year's HOLIDAY BUSINESS REVIEW...

S & S Outboard & Honda Sales & Service

When you're in the market for a new boat or Honda... S & S Outboard & Honda Sales & Service...

Diagnostic Tuning

Wesley Robinson, Owner... Diagnostic Tuning... The editors of this year's HOLIDAY BUSINESS REVIEW...

Pinewood Manor Nursing Home

The PINWOOD MANOR NURSING HOME... Located at 215 W. Gibson Rd. in Livingston... The editors of this year's HOLIDAY BUSINESS REVIEW...

Lawrence Saw Co.

RAY LAWRENCE, Owner... Lawrence Saw Co.... The editors of this year's HOLIDAY BUSINESS REVIEW...

Pizza Hut Of Livingston

Bill & Mark... Pizza Hut Of Livingston... The editors of this year's HOLIDAY BUSINESS REVIEW...

Miller's Grocery & Bait

WILLIE DIANNE MILLER, Owners... Miller's Grocery & Bait... The editors of this year's HOLIDAY BUSINESS REVIEW...

Mr. & Mrs. O.W. STAMPS

Serving The Area For Over 45 Years... Mr. & Mrs. O.W. STAMPS... The editors of this year's HOLIDAY BUSINESS REVIEW...

7-Up-Dr. Pepper Bottling Company

WALKER MARTINDALE, C.S. PICKLE, Managers... 7-Up-Dr. Pepper Bottling Company... The editors of this year's HOLIDAY BUSINESS REVIEW...

Richmond TV

Full Line Of Major Appliances... Richmond TV... The editors of this year's HOLIDAY BUSINESS REVIEW...

Granny's Restaurant

Ida Parker, Owner... Granny's Restaurant... The editors of this year's HOLIDAY BUSINESS REVIEW...

Pickens Cafe

JIMMIE LEE PICKENS, Owner... Pickens Cafe... The editors of this year's HOLIDAY BUSINESS REVIEW...

Lazy L Western Store

D.L. LACY, Owner... Lazy L Western Store... The editors of this year's HOLIDAY BUSINESS REVIEW...

Livingston Catering Service

BIDDIE JOHNSON
Owner

Let the personalized party service of the LIVINGSTON CATERING SERVICE cater your next affair with their special brand of outstanding service, delicious food and unparalleled fun.

From the time you make your initial plans to the time the last guest leaves, a party, banquet or the event will ALWAYS come off better when this well known catering firm is selected as your caterer. As you appreciate the fine service and the fine food, you will appreciate the service of BIDDIE JOHNSON.

Local arrangements for your party can be taken care of by the LIVINGSTON CATERING SERVICE. This is known as the complete caterer.

For more information, call BIDDIE JOHNSON at 337-5400. You can also write her at 1416 N. Livingston, Jasper, Texas 75841.

Holiday Business Review

Hitop Feed Inc.

CHARLIE ROBERTS
Manager

Where do the areas of your farm lead? They carry feeding ALL of your livestock and EVERYTHING else that they need for the management of a busy farm. In the larger areas, the name HITOP FEED INC. has become synonymous with quality feeds and a full line of farm supplies.

Located near the State Highway 100, the new building at Jasper, phone 364-4329, is available to serve the region's farmers and farmers with balanced feed and a stock farm. In addition to quality feeds, this reputable firm can supply you with most anything that you need for the effective management of your farm.

Laser Research Project Underway

FORT WORTH

The TCU research is backward in time, and compressed in time, are two phenomena under the scrutiny of Texas Christian University physicists embarked on a unique laser research project of potential international importance.

Dr. Richard Lysiak, TCU professor of physics, and Robert Mays, candidate for a doctorate in physics, believe their research may be applicable to many current fields.

However, Dr. Lysiak said, "we expect the major travel to stem from possible applications in the area of laser in nuclear fusion as a future energy source."

Robnett Poodle Parlor

EVELYN ROBINETT
Owner

The "Wash and Tidy" you've come to know and love is now under way in Tyler, Jasper, and Newton counties, reports F.D. McClure, executive director of Tri-County Community Action Agency.

"The purpose of this program is to respond to energy induced problems affecting poor and near poor households," McClure said.

"Tri-County CCA has been designated to administer the Energy Crisis Assistance Program in this East Texas area. We will be aided by local elected officials, Aging Services Agency and Nutrition Center personnel, volunteers, and church and civic groups," commented McClure.

"To qualify for the benefits of this program, individuals or families must be at or below the federal income guidelines. There is no age limit. Special criteria will be made to serve persons 60 years old and older, and persons who are handicapped. Proof of income must be supplied," McClure stressed.

Eligibility can be determined and application made in Woodville at: The Aging Service Center located in the MHMR Building, 101 N. Pecan, Monday through Friday from 9 a.m. until 2 p.m.

"Concerned citizens can help notify persons of the availability of this program," McClure said.

Further information can be obtained by contacting Carolyn Perry, Energy Coordinator for Tri-County at 322 Shelbyville in Center.

Energy Crisis Program

The Energy Crisis Assistance Program is now under way in Tyler, Jasper, and Newton counties, reports F.D. McClure, executive director of Tri-County Community Action Agency.

"The purpose of this program is to respond to energy induced problems affecting poor and near poor households," McClure said.

"Tri-County CCA has been designated to administer the Energy Crisis Assistance Program in this East Texas area. We will be aided by local elected officials, Aging Services Agency and Nutrition Center personnel, volunteers, and church and civic groups," commented McClure.

"To qualify for the benefits of this program, individuals or families must be at or below the federal income guidelines. There is no age limit. Special criteria will be made to serve persons 60 years old and older, and persons who are handicapped. Proof of income must be supplied," McClure stressed.

Eligibility can be determined and application made in Woodville at: The Aging Service Center located in the MHMR Building, 101 N. Pecan, Monday through Friday from 9 a.m. until 2 p.m.

"Concerned citizens can help notify persons of the availability of this program," McClure said.

Further information can be obtained by contacting Carolyn Perry, Energy Coordinator for Tri-County at 322 Shelbyville in Center.

Four Residents Work For Connally

Four prominent Tyler County residents have been named to the Steering Committee, as announced by State Organization Director Jim Campbell.

The committee includes Mrs. F.M. Archer, Mrs. Hortense Chesser, Carey Chesser, and J.N. Hunt, all of Woodville.

The local group is part of a massive statewide delegation of more than 2,000 citizens who have voiced their approval of Governor Connally's effort.

Baird Completes Training

Marine P.O. Cecil O. Baird, whose wife, Deborah is the daughter of Mrs. E. and Margaret E. Heard of Warren, has completed the Basic Staff NCO Control Course.

The seven-week course was conducted at the Marine Corps Service Support School at Camp Lejeune, N.C.

Jim's Western Store

Hwy. 96 North Jasper, Texas 384-4831

Make It a Western Christmas This Year!

We invite you to visit our store during this Holiday Season. Jim's Western Store takes great pride in offering quality products and the very best in customer service. We want to be your headquarters for authentic western wear this Christmas — and year 'round.

For your convenience, we have listed several of our more popular holiday gift items. We hope this list will be of help to you as you decide upon gift items for those special persons.

BOOTS - Choose from Tony Lama, Nocona, Justin, Wrangler, Larry Mahan and Sierra. Sizes from Mom, Dad and the kids, and every pair is on SALE.

FELT HATS - Styles by Resistol, American and Miller. Custom handcreased especially for you, plus a complete selection of matching hat accessories.

SHIRTS - Choose from prints, florals, plaids, fancy yokes, and dress western. Styles by all the major brands. Save 15-20% on Men and Boys.

LEATHER PRODUCTS - Belts, buckles, billfolds and purses. Name and Initials stamped and dyed free of charge.

GIFT ITEMS - A wide variety of new and different holiday gifts. You'll be pleased with our selection.

OUTERWEAR - Vests, jackets and coats. Choose from goose down, polyester, leather, denim and corduroy. Look for the Yellow Sale Tags.

TACK - Saddles for all ages, plus a complete selection of riding accessories.

We offer Master Charge, Visa and Layaway, plus free gift wrapping.

Merry Christmas

TELL 'EM YOU SAW IT IN THE TYLER COUNTY BOOSTER, Thursday, December 13, 1979 Page B-1

THE MONTH OF NOVEMBER '100 GROCERY WINNER'

GLORIA COPLIN OF COLMESNEIL

~~~~~

**SIGN UP FOR THE DRAWING OF OUR 8 FOOT CHRISTMAS STOCKING!**

**OSCAR THE GROUCH RADIO**

FROM SESAME STREET

**\$6.77**

~~~~~

AMERICAN HAIR DRYER

1350 WATT ASBESTOS FREE

ONLY \$9.97

WARING MULTI SPEED HANDMIXERS

\$12.98

~~~~~

**LIGHTED CHRISTMAS SANTAS AND OTHER FIGURES**

**ONLY \$2.99**

**CHRISTMAS TREE STAND**

**ONLY \$1.99**

~~~~~

24 INCH WALKING DOLLS

\$5.98

THE BLENDER BY ROBESON

\$19.98

~~~~~

**CHILDREN'S SLEEPING BAGS**

**\$14.99**

**SOLID STATE AM RADIO WITH EARPHONE**

**ONLY \$3.99**

~~~~~

SMOKE ALARM BY WATER PIK

\$12.95

SAVON DRUGS

106 S. Charlton 283-2163 Woodville, Texas

OUR NAME IS OUR MOTTO!

Gifts For Late Night Santas

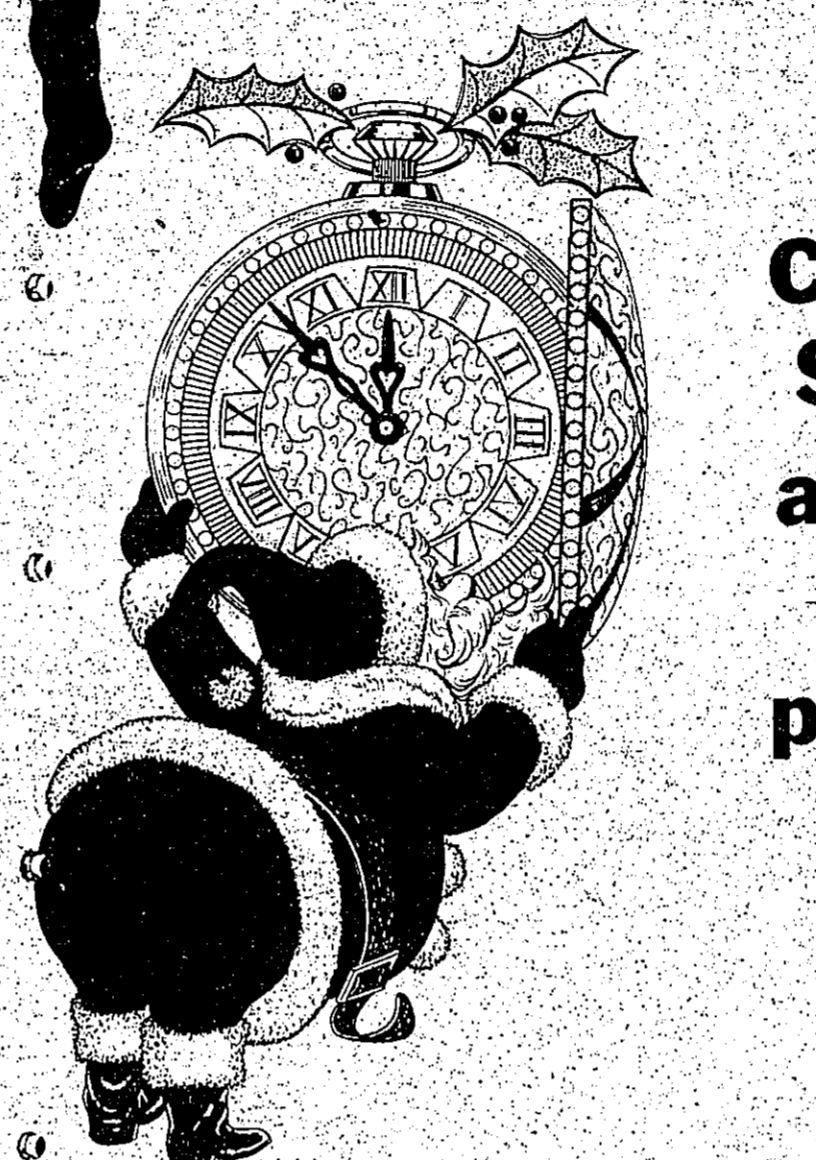

Jacques Ladies Specialty Shop
The Everything Store

SPECIAL SALE

On Certain Items

Thursday & Friday Only
Dec. 13 & 14

114 W. Bluff 283-2261

SAVON DRUGS

Register for the World's Largest Christmas Stocking

Drawing held on Christmas Eve

Open Thursday, Dec. 13 till 8:00 p.m.
Friday, Dec. 14 till 5:00 p.m.

TELL 'EM YOU SAW IT IN THE TYLER COUNTY BOOSTER, Thursday, December 13, 1979 Page 1-C

Shop Santa Nights In Woodville Thursday & Friday Dec. 13 & 14

Check this page for Special Discounts and don't forget to register at each participating store for the **\$150.00 Gift Certificate**

WIN A Chocolate CANDY HOUSE

Register at Yum Yum Factory on Dec. 14.

Let The Yum Yum Factory STUFF YOUR STOCKING

- Tiger Butter
- Peanut Clusters
- Rocky Road
- Crispy Crunch
- White Chocolates
- And Others

Also Gift Packages Order NOW

The Yum Yum Factory
207 W. Bluff 283-7410

Smyly's Jewelry

25% OFF Spidel ID Bracelets & Watchbands.

LET YOUR FEELINGS SHOW WHEREVER YOU GO...

with a personalized Spidel Ident. It's the perfect way to say something special to someone special, any time of the year. There are over forty styles from which to choose, for him and for her.

Thurs & Fri Only
Dec. 13 & 14

112 W. Bluff 283-2115

10% Discount On Everything In The Store

All Day Thursday and Friday
Dec. 13 & Dec. 14

WARD

100 S. Charlton 283-3791

JARROTT'S PHARMACY
205 South Magnolia Woodville, Texas 75979

Your Christmas Gift Place

Touch A Friend.

Christmas means keeping in touch with good friends, far and near. Touch your friends with Hallmark Christmas cards.

Come by during the Late Santa Shoppers Nights and enjoy our fountains late night.

SPECIAL \$1.49

ham & Cheese Sandwich
Chips/Malt

Thursday & Friday
5:00 p.m. till 8:00 p.m.

SAVE! TREES FOR CHRISTMAS SALE

Christmas Trees

3 Foot Reg.	\$4.99	\$3.99
4 Foot Reg.	\$10.77	\$7.99
6 1/2 Foot Reg.	\$24.74	\$18.99
7 Foot Reg.	\$58.99	\$44.99

Sullivan's Hardware
211 W. Bluff

Prices Good ONLY Santa Nights
5:30 p.m. - 8:00 p.m. Thursday and Friday

406 Deer Killed During Thanksgiving

The experimental County during the Thanksgiving holiday, according to a department biologist, revealed that 406 antlerless deer were harvested in the county during the week ending Dec. 9. The remaining seven percent were harvested by hunters. Overall, 368 acres, a very light harvest according to biologists.

Sale Prices Good Thru Saturday, Dec. 15
U.S. Highway 69 & 287 South In Woodville
Open 9 A.M. to 9 P.M.
Monday thru Saturday



8 Big Ways to Save

Quality Jewelry gift buys for last minute shoppers at Wal-Marts Fine Jewelry.

25% off
Entire Stock of Diamonds
•25% Off our entire stock of diamond rings, earrings, engagement and wedding sets and pendants

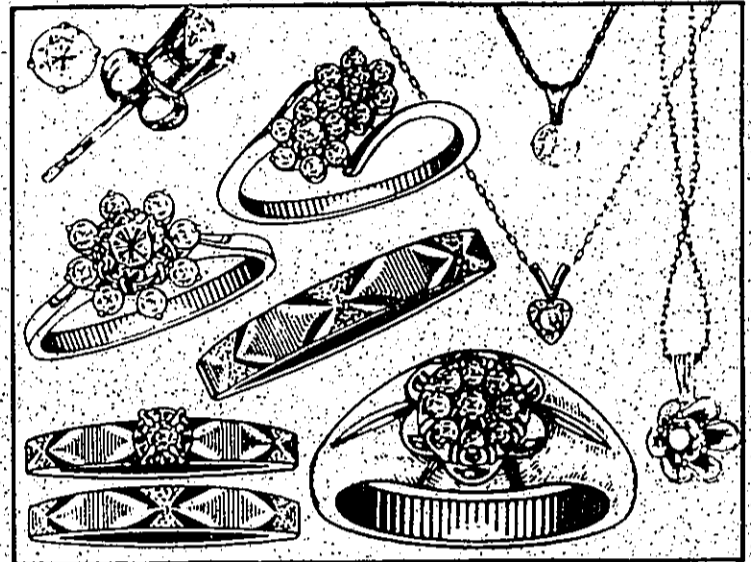

25% OFF

Save Up To **138⁷⁵**
Mens & Womens Seiko Watches
•Shop 7 days and get 25% off manufacturer's suggested retail
•Regular: \$195 to \$199.95

25% OFF

Save **12.24**
Mens Chronograph Alarm
•2 1/2" Function • 1.5" x 2.4" alarm
•That never needs resetting • Yellow or Silver

25% OFF

Save **12.49**
Ladies 10 Diamond Watch
•17 Jewel precision Swiss movement
•Each style set with ten full cut genuine diamonds
•All with matching bracelet in a gift box

\$49.96
Reg. \$69.96

25% OFF

Save Up To **14.99**
Entire Selection of Famous Quality Timex Watches
•Shop 7 days and get 25% off manufacturer's suggested retail
•Regular: \$1.95 to \$99.95

11⁹⁶ to 44⁹⁶

88¢ Each

Christmas Ornaments
•Personalize your tree this year
•With average 100% Christmas spirit
•Select from many styles
•All in gold tone
•Free engraving

25% OFF

Save Up To **14.99**
Entire Stock of Westclox Alarms
•Electric, wind-ups, luminous dials, plain dials, Big Bells & Little Bells, all with Westclox radiations in alarms •Reg. 3.95 to 19.95

2⁹⁷ to 14⁹⁷

25% OFF

Save Up To **19.99**
Jewelry Boxes
•Make her Christmas special
•Choose from beautifully crafted, solid wood styles featuring built-in music boxes
•Reg. 4.44 to 79.95

3³³ to 59⁹⁷

vest of one deer per 368 acres, a very light harvest according to biologists. Deer populations have expanded rapidly in recent years throughout most of Tyler County resulting in total deer populations of about 18,000 deer according to the latest Parks and Wildlife Department biologist for expert advice. However, as a "rule of thumb" biologist have found that in most instances a landowner may harvest almost as many does as bucks each year without reducing populations. The reason for this is simple. Your deer herd is producing about as many doe fawns each year as buck fawns each year. For example, if you are harvesting about ten bucks per year on the average and maintaining a stable buck population through your buck fawn production, then you could expect about the same results from a similar doe harvest. After all, one-half of your fawns produced each year are does and will be available to replace the loss. This principle has been long applied in live-stock management and applies to deer as well.

The Parks and Wildlife Department is interested in assisting landowners and sportsmen in Tyler County in the proper management of area deer herds. The goal of the agency is to provide technical assistance and regulations which will permit every landowner and sportsman to properly manage his deer herd if he so desires.

Already deer herds in many areas of Tyler County have exceeded safe limits and have reduced food supplies through over-browsing. Unless these populations can be controlled through an increased harvest, landowners and sportsmen can expect to see herds decline due to reduced food supplies resulting from over-browsing. In addition, as populations reach high levels and food supplies become short during critical periods, we will see further reductions in antler quality, body size and fawn survival.

Most landowners and sportsmen in the county should find these general facts about the county deer herd interesting and informative but biologists realize that most people are primarily interested in the land that they lie on or lease for hunting, and average landowners, hunters or sportsmen really want more specific information about their local deer populations.

One question that concerns many people is "How many antlerless deer can be harvested on my place without reducing my population?" The answer to this question is not always simple and the concerned individual should consult with the local Parks and Wildlife Department biologist for expert advice. However, as a "rule of thumb" biologist have found that in most instances a landowner may harvest almost as many does as bucks each year without reducing populations. The reason for this is simple. Your deer herd is producing about as many doe fawns each year as buck fawns each year. For example, if you are harvesting about ten bucks per year on the average and maintaining a stable buck population through your buck fawn production, then you could expect about the same results from a similar doe harvest. After all, one-half of your fawns produced each year are does and will be available to replace the loss. This principle has been long applied in live-stock management and applies to deer as well.

We'd like you to meet Jeff Ratcliff

Jeff was raised in Spurger and has been active in Woodville's business community since 1950. He has been in the grocery business for 16 years and has been a member of the Woodville Board of Commerce for 11 years. A member of the Woodville Lions Club, Jeff is married and has 3 children.

He's our newest representative with offices at

Woodville Inn
283-3724

Farmers Insurance Group



25-YEAR-OLD CARD—Tony Siragusa holds a Christmas card which he and former boss, Bennie Vizuete of Port Arthur, have changed since 1954. The card was originally sent to Mr. Vizuete by a commercial firm. He clipped off the signature and sent it to Tony in the Texaco Machine Shop as a joke. Since then it has been sent each year by one to the other. Tony assures us that Bennie will get it back in 1980.

Gulf States Begins Experimental Rates

Two experimental electric rates have been instituted for Texas residential customers of Gulf States Utilities. The new rates are meant to benefit low usage customers who install solar water or space heating units to supplement existing electric water or space heating units.

The new rates were developed in a negotiated rate case filed during the summer and approved by the Public Utility Commission of Texas (PUCT) Nov. 27. Both the PUCT commissioners and GSU's senior vice president, Thomas H. Burbank, emphasized the new rates are strictly experimental and their effects will be carefully studied by the company and the commission.

The low usage rate is based on the winter and summer electric rates. Summer rates, in effect from June to October, are one-half cent per kilowatt-hour higher than winter rates. Under the new rate customers are charged the cheaper winter rate during summer months if they use 500 kilowatt-hours or less per month. If usage exceeds 500 kilowatt-hours, the customer will be charged the summer rate for the entire month. Average residential electric consumption for GSU customers is more than 1000 kwh per month.

GSU's Burbank said the company is not sure the rate will benefit those for whom it is intended. He said it may have greater mental and can be rescinded by the PUCT, a person should not be installed solar heating systems solely on the present economics.

Pork Remains Good Consumer Buy

COLLEGE STA. — Pork should be plentiful and therefore a good buy for consumers for the remainder of 1979 and the first half of 1980. However, pork producers are struggling to pay the feed bill, and pork prices are being pushed up by a decline in real income. Consequently, the outlook for choice beef is "near" inflation. Today, the other less expensive meat products, such as ham, sausage, and bacon, are being purchased in large quantities. According to Davis, the year-to-year change in slaughter over the next 10 months is expected to be near zero. The average retail price of meat products has been reduced by 10 percent since September 1979. Through sow slaughter last year a difference of 98 cents slaughter has been inventoried.

Sale Prices Good Thru Saturday, Dec. 15
U.S. Highway 69 & 287 South In Woodville
Open 9 A.M. to 9 P.M. Mon. thru Sat

WAL-MART

Holiday Plant Sale!

1.96 Each
Super Value Poinsettia Plants

- 4 Inch Poinsettia 1.96
- 5 Inch Poinsettia 2.96
- 6 Inch Poinsettia 3.96

While Quantities Last

potting soil

Ecology Potting Soil
•Organic formula
•Ideal for all potting, indoor or outdoor

\$2.00
Reg. \$2.96

40 Lb. bag

While Quantities Last

Ceramic Pots
\$1.00
Reg. \$1.48

Ceramic Pots:
•Diam. plug insert
•8" size
•3 styles

Save 5.00 on 16" Tropical Plant Assortment **29⁹⁶** Reg. 34.96

Save 3.00 on 10" Tropical Plant Assortment **9⁹⁶** Reg. 12.96

While Quantities Last

WAL-MART'S ADVERTISED MERCHANDISE POLICY
It is our intention to have every advertised item in stock, however, if due to any unforeseen reason, an advertised item is not available for purchase, Wal-Mart will issue a Rain Check on request. For the merchandise to be purchased at the advertised price, the merchandise must be purchased at the advertised price. We reserve the right to limit quantities.

VISA **master charge**

WAL-MART'S ADVERTISED MERCHANDISE POLICY
It is our intention to have every advertised item in stock, however, if due to any unforeseen reason, an advertised item is not available for purchase, Wal-Mart will issue a Rain Check on request. For the merchandise to be purchased at the advertised price, the merchandise must be purchased at the advertised price. We reserve the right to limit quantities.

715 S. Magnolia 283-7129 Woodville

Brookshire Bros.
• THE BEST FOR LESS •



PLAIN LABEL PRODUCTS

Brookshire Bros.
• THE BEST FOR LESS •

WANTS TO HELP YOU SAVE MONEY!

YOU PAY FOR A WHOLESOME PRODUCT, NOT A FANCY PACKAGE!

BROOKSHIRE BROS. HAS PEELED AWAY THE FANCY LABELS AND FRILLS TO OFFER YOU A NO-NONSENSE WAY TO SAVE MONEY ON YOUR FAMILY'S FOOD BILLS!!

ADD UP THE SAVINGS!

WHY PAY MORE?

COMPARE PRICES AND SEE FOR YOURSELF HOW YOU SAVE MONEY WITH PLAIN LABEL PRODUCTS

CRUNCHY PEANUT BUTTER 18 OZ. JAR	98¢	TRASH BAGS 20 CT. PKG.	\$1.59
SMOOTH PEANUT BUTTER 18 OZ. JAR	98¢	SANDWICH BAGS 150 CT. PKG.	68¢
BROWN BAG DOG FOOD 26 LB. BAG	\$4.29	LAUNDRY DETERGENT 42 OZ. BOX	99¢
BLEACH GALLON	59¢	FILLED MILK TALL CAN	33¢
LONG GRAIN RICE 2 LB. BOX	58¢	BLACK PEPPER 8 OZ. CAN	\$1.39
CALIFORNIA TOMATOES NO. 2 1/2 CAN	54¢	PINK LIQUID DETERGENT 32 OZ. BTL.	66¢

FABRIC SOFTENER PINK GALLON	98¢	TEA BAGS 100 CT. PKG.	\$1.35
DRY ROASTED PEANUTS 16 OZ. SIZE	\$1.19	CATSUP QUART BOTTLE	88¢
COFFEE CREAM 22 OZ. JAR	\$1.59	GRAPE JELLY 32 OZ. JAR	84¢
SALAD DRESSING 32 OZ. JAR	73¢	STRAWBERRY PRESERVES 32 OZ. JAR	\$1.18
MACARONI & CHEESE DINNERS 7 1/2 OZ. PKGS.	25¢	BLENDED SHORTENING 42 OZ.	\$1.38

NO FRILLS... JUST SAVINGS!

FIGHT INFLATION WITH Brookshire Bros. • THE BEST FOR LESS •

YOU ALWAYS HAVE A CHOICE OF YOUR FAVORITE NATIONAL BRANDS AT BROOKSHIRE BROS.

PLAY INSTANT BINGO #2

ODD'S CHART

1	2	3	4	5	6	7	8	9	10	11	12	13	14	15	16	17	18	19	20
21	22	23	24	25	26	27	28	29	30	31	32	33	34	35	36	37	38	39	40
41	42	43	44	45	46	47	48	49	50	51	52	53	54	55	56	57	58	59	60

ODD'S CHART
TOTAL VALUE OF ODD'S PRIZES - \$100.00

ALL NEW CARDS

ALL NEW TICKETS

ALL NEW PRIZES

WIN UP TO \$1,000 INSTANTLY

AT... **Brookshire Bros.**
• THE BEST FOR LESS •

Deseret Elegant Flatware

This Week's Feature Weigh \$2.99 PER UNIT
Dinner Fork
This week's featured complete item
3 PIECE SET SERVING SET \$1.89

ALL QUANTITY RIGHTS RSVD.

Brookshire Bros... Home of Low, Low Prices.

REFRESHING COCA COLA
LIMIT 1 & H.W. 10" OR MORE PUR.
6 \$1.19

ALL VEGETABLE SHORTENING CRISCO
3 LB. CAN
LIMIT 1
\$1.38

Our Meats are Real Budget Boosters!

FRESH NORTHERN PORK ROAST
PICNIC CUT
69¢

MRS. BUTTERWORTH'S SYRUP 24 OZ. BTL.	\$1.49	FRUIT DRINK 8 OZ. CTN	85¢	SOUP OR CHICKEN 2 10 OZ. CANS	53¢
AUNT JEMIMA WHITE OR YELLOW CORN MEAL 2 LB.	45¢	HY-TOP DIPS OR SAUCES 8 OZ. CTN	49¢	DISHWASHING LIQUID 13" OFF	95¢
HY-TOP TEXAS STYLE BISCUITS 12 OZ. CANS 10	99¢	BAKERS ANGEL FLAKE COCONUT 4 OZ. BOX	99¢	HY-TOP POWDERED DETERGENT 42 OZ. BOX	99¢
BAKER'S CHOCOLATE MILK 1 1/2 GAL. CTN.	99¢	BAKERS CHOCOLATE CHIPS 12 OZ. CTN.	\$1.09	HY-TOP CUT SWEET POTATOES 3 10 OZ. PKG.	\$1.00
COTTAGE CHEESE 6 OZ. CTN.	69¢	AJAX KING SIZE 25" OFF	\$1.29	FIRESIDE VANILLA WAFERS 12 OZ. PKG.	59¢

BROOKSHIRE GRADE A LARGE EGGS DOZEN **79¢**

PAPER TOWELS ROLL **49¢**

KRAFT MINIATURE MARSHMALLOWS 6 1/2 OZ.	33¢	SQUEEZE PARKAY 16 OZ.	93¢
KRAFT JETS MARSHMALLOWS 16 OZ.	65¢	DIET PARKAY 16 OZ.	79¢
KRAFT MAXI-CUP PARKAY 16 OZ.	85¢	RIG COUNTRY BISCUITS CANS 10	45¢

MIRACLE WHIP 16 OZ. JAR **79¢**

SALAD DRESSINGS 8 OZ. BTL. **69¢**

TOOTH PASTE CLOSE-UP 12" OFF LABEL 4.6 OZ. TUBE	99¢	BATH SOAP CARESS BATH SIZE	55¢	STAR KIST CHUNK TUNA WATER OR OIL PACK 6 1/2 OZ. CAN	73¢
--	------------	-----------------------------------	------------	---	------------

BROOKSHIRE BROS. SUMMER BASTED TURKEYS 10-14 LB.	79¢	BROOKSHIRE BROS. VAC. PAC BACON SEAR SLICED LB.	\$1.29	OSCAR MAYER REG. OR BEEF BOLOGNA 8 OZ.	\$1.09	DECKER (6 VARIETIES) LUNCHEON MEATS 6 OZ.	69¢
AMOUR STAR BROTH BASTED HEN TURKEYS LB.	69¢	OSCAR MAYER FRESH PORK LINKS LB.	\$1.89	NEW BRAINFELS BEEF SMOKED SAUSAGE 14 1/2 OZ.	1.79	KRAFT AGED CHUNK SWISS CHEESE 12 OZ.	1.99
ROEGELEIN COOKED HAM 6 OZ.	\$1.29	OSCAR MAYER ALL MEAT FRANKS LB.	\$1.69	DECKER ALL MEAT FRANKS 12 OZ.	89¢	KRAFT BAR CHEESE (3 VARI) LB.	\$2.29
ROEGELEIN BOLOGNA SALAMI LUNCHEON 3 LB. CAN	\$1.39	DECKER TEXAS CERVELATE 3 LB. CAN	\$1.39	AMOUR GOLDEN STAR CANNED HAMS 3 LB. CAN	\$7.49		

BROOKSHIRE BROS. SUMMER BASTED TURKEYS 10-14 LB. **79¢**

WILSON CORN KING BNL'S. HAMS (14-17 LB.) LB. **\$1.59**

GODCH BLUE RIBBON SUGAR CURED BACON LB. SLICED **\$1.39**

BULK PACK SALE CUT & WRAPPED FREE!!!

USDA CHOICE HEAVY BEEF RIBEYE ROLL LB.	\$3.99	HOLLY FARMS USDA GRADE-A FRYER BREST LB.	\$1.09
USDA CHOICE HEAVY BEEF TOP BUTT SIRLOIN LB.	\$2.59	HOLLY FARMS USDA GRADE-A FRYER DRUMSTICKS LB.	99¢
USDA CHOICE HEAVY BEEF BNL'S BRISKETS LB.	\$1.89	HOLLY FARMS USDA GRADE-A CHICKEN BACKS LB.	39¢
USDA CHOICE HEAVY BEEF CHUCK ROLLS LB.	\$1.99	HOLLY FARMS USDA GRADE-A CHICKEN WINGS LB.	69¢
USDA CHOICE HEAVY BEEF SIRLOIN STRIPS LB.	\$3.89	SWIFT BUTTER BALL (10-14 LB.) TURKEYS LB.	89¢

Budget Priced Freezer Fillers

TOTINO'S PIZZAS 12 OZ. SIZE **99¢**

LYNDEN FARM FRENCH FRIES 2 LB. BAG	69¢	BARQUET PUMPKIN & MINGO PIES 20 OZ. SIZE	59¢
---	------------	---	------------

HY-TOP DESSERT TOPPING 8 OZ. CTN **89¢**

MRS. FALLOWS GOOD COOKIES 12 1/2 OZ. PKG. **1.39**

PATIO MEXICAN REG. CORN-ENCHI-FIESTA DINNERS EACH **99¢**

MRS. FALLOWS FISH STICKS 9 OZ. **\$1.19**

PATIO ENTREES BEANS, TAMALES, ECHILADAS EACH **99¢**

Save on Fine Quality Produce.

RED DELICIOUS APPLES 3 LBS. **\$1.00**

US. NO. 1 RUSSET POTATOES 8 LBS. BAG **99¢**

FRESH CRISP LETTUCE 3 HEADS **\$1**

FRESH CARROTS 2 LB. BAG **39¢**

TEXAS RIPE RED GRAPE-FRUIT 7 FOR **\$1.00**

US. NO. 1 EAST TEXAS YAMS LB. **39¢**

CALIFORNIA AVOCADOS EACH **39¢**

DOUBLE TUESDAY With \$5.00 or More Purchase (Excluding Cigarettes)

POWERED DETERGENT COLD POWER 15" OFF LABEL-GIANT BOX **\$1.49**

HY-TOP MIXED VEGETABLES 3 10 OZ. CANS **\$1.00**

PRICES GOOD DECEMBER 13th-19th, 1979

Brookshire Bros. • THE BEST FOR LESS •

NORTH CHARLTON WOODVILLE, TEXAS

EXTRA STAMPS WITH THIS COUPON AND \$5.00 Or More Purchase (Excluding Cigarettes) GOOD: DEC. 18-19, 1979

On Per Family Only

Brookshire Bros. • THE BEST FOR LESS •

Now's Time To Test Soil

By Clinton R. Currie, County Extension Agent

Fall and winter are good times for soil testing. However, soil samples are available from the laboratory in advance of planting to obtain needed fertilizer recommendations. In many instances, soil samples as soon as they arrive, and reports are mailed within five to seven days.

Use of a new soil analysis program has a data base which helped speed up the testing process. However, soil testing, until now, has been a slow process. It takes time to have temperature, pH, and nutrient levels tested. A soil test can result in a report that lists the nutrient levels of the soil and the amount of fertilizer needed to bring the soil up to normal. Laboratory spots in fields are larger than 40 acres. Letting one sample represent fields as large as 100 to 200 acres only gives a general information.

For specific information, the sampling unit should be as uniform as possible. The size will depend on the number of factors, in this case, soil variation. To get reliable information from a soil test, the sample must be as nearly representative of soil in the field as possible. For a soil as well as past and future cropping practices, make a composite by taking a core of soil from 10 to 15 spots in a field. Collect a good sample and fill out the information sheet as completely as possible. You may contact the county extension office for detail on how soil tests can supply the news for this week.

Our congratulations go to Mr. and Mrs. Ben Stewart, Jr. of Colmesneil on the recent arrival of a baby son, Benjamin Joshua. Mr. and Mrs. Ben Stewart, Sr. of Rockland are the proud grandparents.

Mrs. Myrtle Cook who is a patient in a local hospital there, is enjoying an extended visit here with her daughter and son-in-law, Mr. and Mrs. Jack Grounds and family.

We were all saddened with the announcement by Mrs. Mattie Pace that she and her husband, James will be moving to Huntsville this week. We will surely miss them, and especially Mattie with her smile and happy thought. God bless you folks.

Happy birthday to Bryon Henderson and Glen Ross on the 17th. I guess this is all the time you have for your next week and God bless.

Ramblin' Round Rockland

by Aloha Freeland



Hello, again from Rockland, and here's the news for this week.

Week-end visitors with Coleman Dickerson were his daughter, Mrs. Kathryn Smith and his two granddaughters, Johnnie and Robin Smith of Buna.

Mrs. Martha Bennett and daughter, Dorothy, and Carla Stewart, Sr. of Rockland are the proud grandparents.

Mrs. Myrtle Cook who is a patient in a local hospital there, is enjoying an extended visit here with her daughter and son-in-law, Mr. and Mrs. Jack Grounds and family.

We were all saddened with the announcement by Mrs. Mattie Pace that she and her husband, James will be moving to Huntsville this week. We will surely miss them, and especially Mattie with her smile and happy thought. God bless you folks.

Happy birthday to Bryon Henderson and Glen Ross on the 17th. I guess this is all the time you have for your next week and God bless.

WAL-MART U.S. Highway 69 & 287 South In Woodville

Open 9 A.M. to 9 P.M. Monday thru Saturday

MUSIC THE GIFT THAT KEEPS GIVING!

Country favorites from CBS...

10-11 lbs. LB 79¢

Buy It Once, Enjoy It A Lifetime. No other Music is Your Best Entertainment Value!

GEORGE JONES MY VERY SPECIAL GUESTS

THE CHARLIE DANIELS BAND MILLION MILE REFLECTIONS

WILLIE NELSON AND LEON RUSSELL ONE for the ROAD

WILLIE NELSON SINGS KRISTOFFERSON

LARRY GATLIN GATLIN BROTHERS BAND STRAIGHT AHEAD

STEREO LPS & 8-TRACK TAPES SERIES 1198 **7.96**

STEREO LPS & 8-TRACK TAPES SERIES 798 **4.96**

PICTURED ITEMS ONLY.

Christmas listening...

Merry Christmas JOHNNY MATHIS

MERRY CHRISTMAS ANDY WILLIAMS CHRISTMAS ALBUM

Barbra Streisand A Christmas Album

Merry Christmas ANDY WILLIAMS

WONDERLAND LPS ONLY... **2.17**

STEREO LPS **3.48** 8-TRACKS **4.48**

MANY MORE GREAT ARTISTS TO CHOOSE FROM!

Inflation Control Possible

FORT WORTH — The bad news is the cost of energy. The good news is that there is a cure for inflation. And that's the picture for business in the 1980s.

"The key factor in bringing inflation under control is to stimulate supply, to have business produce more," said Dr. Block, who is currently writing two books on business. "We are usually worried about stimulating demand, but our problem now is inadequate supply. We are using solutions of the '30s and '50s, and they won't work for the '80s."

The decade of the 1970s saw greater regulation on business, weak markets, and time for "seat-of-the-pants" operations, great volatility in interest rates and profitability, but a time when the most able could prosper beyond normal.

The TCU professor explained that the 1970s brought in "stagflation," a philosophy which dictated that the public buy, not save. "The idea is 'buy it now or it'll cost you more tomorrow.'"

"This was the decade we had to accept the fact that recession doesn't necessarily break the back of inflation, something we used to take for granted."

CAN YOU SEE?

Jackets • Vests • Moccasins

Handbags from Your Own Deer Skins IMAGINE

Cuddly slippers • mittens

Vests from YOUR OWN Rabbit, Possum, Fox Skins

HIDE N' HAIR Custom Leather Goods

283-7373 Woodville
283-3416 evenings

Durham Saw Co.

Now At A New Location 203 Elm (Block behind Ray's Fried Chicken)

Chain Saw Sales And Service NEW & USED

New Shipment FISHER STOVES Arriving This Week

283-2750 Woodville



DAV POPPY DRIVE—Woodville Mayor Terry Watts, left, wishes Mr. and Mrs. Raginal Spurlock of Woodville good luck on the upcoming annual poppy drive for the Disabled American Veterans Chapter 232, and its auxiliary. The poppy drive will be held December 14 and 15 in Woodville and proceeds go to a distress fund, community action and Americanism programs. Participating Tyler County veterans will meet at 10 a.m. Friday at Brookshire Bros.

Prevent Holiday Fires

COLLEGE — STA. Prevent holiday fires with simple safety steps, cautions Claudia Kerbel.

Mr. Kerbel is a consumer specialist with the Texas Agricultural Extension Service, the Texas A&M University System.

Here are the safety steps to remember:

- 1) Keep the Christmas tree away from radiators and heaters.
- 2) Place it in a water stand and water it daily.
- 3) Disposition of the tree when needles begin to fall in large quantities — a sign it is dangerously dry.
- 4) Check labels before buying outdoor lights — to make sure they're weatherproof.
- 5) Check tree lights and outdoor lights each year before using.
- 6) Look for frayed wires, loose connections, broken or cracked sockets, and spots where bare wire is exposed.
- 7) Don't set up electric trains or similar equipment near the tree.
- 8) Don't overload electrical outlets. Don't put more than three sets of lights on one extension cord.
- 9) In decorating water supply of a live tree — never use a balanced ladder, never a box, bench or chair.
- 10) Never use wax candles on a tree, near it or near other flammable items, such as pine boughs.
- 11) Teach children the importance of these safety steps. Make an emergency plan to use if fire breaks out anywhere in the house.

Be sure each family member knows what to do.

COUNTRY CLUB CORNER BY DON COLE

LIFE ON THE LINKS — Golf has come a long way since its beginning on the St. Andrews course in Scotland over a century ago. Today's golfer has the finest equipment and every conceivable gadget at his fingertips with which to enjoy the sport. (Telescoping ball retrievers, distance scopes, ball washers, adjustable clubs and so on). But the most widely used enhancement to the game is the golf car (or cart or buggy).

Most courses allow golf cars to be used during the day and in fact keep a group of golf cars on hand for rental. Some courses allow members to own and keep their golf cars at their courses. Such is the case at Dogwood Country Club and members' golf cars are a study in personalization. Members take great pride in their golf cars. Each proud owner appropriately stocks his or her cart with the usual supply of golf balls, tees, scorecards, etc., but close observation reveals much more and in great variety. Tools, cigars, medications, coolers, rakes, towels, machete blade, chains and umbrellas.

Among the regular faces seen on the course this week were G.H. Grissom, from Jasper, and O.D. Hammer from Zavalla. James Collier was guest of Larry Grammer Saturday and Chuck Lodioides (who is taking some vacation time) took his son, Tim, onto the course for a practice round. Don Anderson continues his early morning golf rounds even with frost on the ground. (Don retired here from Chicago and is used to lots of snow and ice).

FROM RULES IS RULES: "There shall be no such thing as a lost ball. The missing ball is on or near the course some where and eventually will be found and pocketed by someone else. It thus becomes a stolen ball, and the player should not compound the felony by charging himself with a penalty stroke."

SPORTS TIP OF THE WEEK — (Gold) The most critical part of the game is putting (drive for show putt for dough). Practice putting whenever and wherever you can. Use the living room or office and carpet and a glass for practice putting during bad weather or when you can not get out to your course's putting green. But, do not lose that putting touch or the feel of your favorite putter.

Occasionally, we get letters from our visiting golf guests which are interesting. Mr. James McGhee of Houston writes the following excerpt: "We enjoyed our visit the excellent food and everything else. However, the architect of your golf course has violated all proven physical laws by building a course where all the holes are uphill. How they did this and why the mischief comes out even with the tee on number one hole will never be known. Maybe he should astound the world by making water run up hill without a pump."

MEETINGS AND EVENTS — The Imperial Miss Pageant will be held Saturday, December 15 from 5 p.m. to 9 p.m. Entries from several age groups will be judged on appearance, poise, and personality. Winners in each group will be eligible for the state and national Imperial Miss Pageants.

Auto Insurance Rates Increase

The cost of dents and are generally presented in four, vehicle continued to two-hour sessions; one rise as automobile night a week, for four insurance rates for consecutive weeks.

All State Board increased 8.9 percent Regulated Texas in Nov. 11. The higher surtaxes Companies give rates approved by the 4.10 percent discount to State Insurance Board DDC graduates. The 2000 cost Texas discount will apply motorists up to \$34 on a private basis annually.

The Deductible Driver Improvement Course is a program for three years versus Vice President from the course com for Traffic of the Texas, date DDC Safety Association course credit is appl reminds motorists that to Bodily Injury they can reduce the Property Damage insurance rate 10% by Medical Payments completing the National and Collision Safety Council's De. Corvidge, said Ed fensive Driving Course. Avello, Director of the Defensive Driver Improvement Driving Course is an Programs at Texas eight-hour classroom Safety Association courses in crash. "The principle driver avoidance technique of the insured auto Classes are comprised, noble is required to she predicted, citing elderly the fastest need.

Individual Health Care

FORT WORTH — The spiral of hospital care costs rose three times as fast as in the late 1970s, according to Dr. Mildred Hogstel, who teaches community health in Texas Christian University's Harris College of Nursing. Even more emphasis will be placed on preventive medicine in the next decade, she predicted, citing the DDC graduate not only receives a 10 percent discount on insurance but also is better able to recognize driving hazards, understand the proper defense and act in time to avoid an accident before.

A National Safety Council research project covering 8,000 graduates of the DDC group had 32.8 percent fewer accidents the year following the course than they had the year before.

The DDC graduate also is better able to recognize driving hazards, understand the proper defense and act in time to avoid an accident before.

WAL-MART clip'n save COUPONS super discount specials

<p>VALUABLE COUPON</p> <p>Nice Easy Clairor Nice 'n Easy Shampoo-in Hair Color With Conditioners With This Coupon</p> <p>1.96</p> <p>LIMIT 1 PLEASE Expires 12-15-79</p>	<p>VALUABLE COUPON</p> <p>Clairor Clairorse No-Ammonia Shampoo-in Hair Color Loton With This Coupon</p> <p>2.28</p> <p>LIMIT 1 PLEASE Expires 12-15-79</p>
<p>VALUABLE COUPON</p> <p>15 Oz. Clairor Herbal Essence Shampoo Normal or Oily With This Coupon</p> <p>1.26</p> <p>Your Choice</p> <p>LIMIT 1 PLEASE Expires 12-15-79</p>	<p>VALUABLE COUPON</p> <p>16 Oz. Clairor Touch of Yogurt Shampoo Dry Damages With This Coupon</p> <p>1.32</p> <p>Your Choice</p> <p>LIMIT 1 PLEASE Expires 12-15-79</p>
<p>VALUABLE COUPON</p> <p>16 Oz. Clairor Condition II Extra Body Formula With This Coupon</p> <p>1.46</p> <p>Your Choice</p> <p>LIMIT 1 PLEASE Expires 12-15-79</p>	<p>VALUABLE COUPON</p> <p>16 Oz. Clairor Condition Shampoo Normal Oily Dry, or Color Treatment Formula With This Coupon</p> <p>1.32</p> <p>Your Choice</p> <p>LIMIT 1 PLEASE Expires 12-15-79</p>
<p>VALUABLE COUPON</p> <p>2 Oz. Clairor Condition Beauty Pack Treatment For Troubled Hair With This Coupon</p> <p>1.34</p> <p>LIMIT 1 PLEASE Expires 12-15-79</p>	<p>VALUABLE COUPON</p> <p>8 Oz. Clairor Final Net Non-Aerosol Hair Spray Scented, Unscented, or Ultra-Fine With This Coupon</p> <p>1.58</p> <p>Your Choice</p> <p>LIMIT 1 PLEASE Expires 12-15-79</p>

Coupons Expire Saturday, December 15
U.S. Highway 69 & 287 South In Woodville
Open 9 A.M. to 9 P.M. Monday thru Saturday

WAL-MART'S ADVERTISED MERCHANDISE POLICY — It is our intention to have every advertised item in stock, however, if due to any unforeseen reason, an advertised item is not available for purchase, we will issue a Rain Check on request for the merchandise to be purchased at the sale price whenever available, or will sell you a similar item at a comparable reduction in price. We reserve the right to limit quantities.

WAL-MART'S ADVERTISED MERCHANDISE POLICY — It is our intention to have every advertised item in stock, however, if due to any unforeseen reason, an advertised item is not available for purchase, we will issue a Rain Check on request for the merchandise to be purchased at the sale price whenever available, or will sell you a similar item at a comparable reduction in price. We reserve the right to limit quantities.

Bentsen Bill Encourages Investing

Washington, D.C. — The Senate Finance Committee recently approved a bill that encourages Americans to save and invest. The Bentsen bill would exempt from taxes the first \$25,000 of interest earned on investments in a new savings account. The bill also would allow a taxpayer to deduct up to \$1,000 for a contribution to a new investment fund.

The measure is a modified version of legislation originally introduced by Sen. Bentsen in 1979 that would have exempted the first \$500 for an individual and the first \$1,000 for a couple. In savings accounts, the bill would allow a taxpayer to deduct up to \$1,000 for a contribution to a new investment fund. The measure is a modified version of legislation originally introduced by Sen. Bentsen in 1979 that would have exempted the first \$500 for an individual and the first \$1,000 for a couple. In savings accounts, the bill would allow a taxpayer to deduct up to \$1,000 for a contribution to a new investment fund.

Winter Driving Tips For Texans

Texans, safety experts advise, should take extra precautions during the winter months. The Halmerson noted that cold temperatures combined with precipitation create dangerous road conditions unfamiliar to the Texas driver.

Experts advise drivers to take extra precautions during the winter months. The Halmerson noted that cold temperatures combined with precipitation create dangerous road conditions unfamiliar to the Texas driver.

Colmesneil News



By PAULINE PROUSE

The Community members of the First Baptist Church will meet for a church-wide Christmas at the Church at 7 p.m. on Dec. 15. The program will include a supper, singing, and a drawing.

Mr. and Mrs. Larry Wigley and sons Christopher and Sammy of Lufkin. Known to be in a hospital area, Ed Cruse, Woodville; Mrs. Elton Tribble, Houston; Mrs. Mattie Harrington, Beaumont.

THOUGHT FOR THE WEEK: Money may still talk, but today's dollar doesn't have quite the same clout as it once did.

Bullock Sees No Surplus

AUSTIN State comptroller Bob Bullock has said that, except for government actions, there is no surplus in the state treasury over the next two years.

DR. GARY E. TATUM announces new office hours: Wednesday 9 a.m. - 5 p.m., Friday 9 a.m. - 12 noon, Room 107, Woodville Inn, 283-301.

WAL-MART Sale Prices Good Through Saturday, Dec. 15. U.S. Hwy. 69 & 287 South Woodville. Open 9 A.M. to 9 P.M. Mon. thru Sat.

10% Off All Hoover Bags & Belts. WE CARRY GENUINE HOOVER BAGS!

HOOVER Celebrity III Air-Ride Vacuum Cleaner. 1.7 PEAK HP, 1.75 VCM, 12 QT. MULTI-MAGNUM BAG.

Scissors Sharpened. While You Shop. Sat. Dec. 15 ONLY. 10:00 a.m. - 4:00 p.m.

FREE ATTACHMENTS. CLEANS INDOOR/OUTDOOR SCUFFED AND THICK SHAG RUGS. 1 YR. GUARANTEE.

WAL-MART Woodville. All our attention to have every advertisement in stock, however, due to any unforeseen reason, an advertisement item is not available for purchase. We must issue a Plan Check for the merchandise to be purchased at the sale price whenever available, or we will issue a Plan Check for a comparable product at the regular price. We reserve the right to limit quantities.

WAL-MART Woodville. All our attention to have every advertisement in stock, however, due to any unforeseen reason, an advertisement item is not available for purchase. We must issue a Plan Check for the merchandise to be purchased at the sale price whenever available, or we will issue a Plan Check for a comparable product at the regular price. We reserve the right to limit quantities.

WAL-MART Woodville. All our attention to have every advertisement in stock, however, due to any unforeseen reason, an advertisement item is not available for purchase. We must issue a Plan Check for the merchandise to be purchased at the sale price whenever available, or we will issue a Plan Check for a comparable product at the regular price. We reserve the right to limit quantities.

WAL-MART Woodville. All our attention to have every advertisement in stock, however, due to any unforeseen reason, an advertisement item is not available for purchase. We must issue a Plan Check for the merchandise to be purchased at the sale price whenever available, or we will issue a Plan Check for a comparable product at the regular price. We reserve the right to limit quantities.

WAL-MART Woodville. All our attention to have every advertisement in stock, however, due to any unforeseen reason, an advertisement item is not available for purchase. We must issue a Plan Check for the merchandise to be purchased at the sale price whenever available, or we will issue a Plan Check for a comparable product at the regular price. We reserve the right to limit quantities.

Texas Farmers Hold Meeting

McAllen, Texas — The state's largest farm organization, the 213 county Farm Bureaus in Texas, held their annual convention in McAllen Dec. 2-5. Over 1,200 delegates representing 249,210 Texas farm families re-elected Carroll Chaloupka, Dalhart, grain and cattle producer, for his sixth year as president of the state's largest farm organization.

Baker Fur Co. 994-5496. Pays top prices. Pickup every Thursday. From 1:00-1:30 at Woodville Feed Store.

DR. GARY E. TATUM announces new office hours: Wednesday 9 a.m. - 5 p.m., Friday 9 a.m. - 12 noon, Room 107, Woodville Inn, 283-301.

sports STOP. Ph: 713/384-8891. 854 S. Wheeler Jasper, Texas.

20¢ off Gulfpride Single-G. TO RETAILER: For each coupon you accept on the sale by you of Gulfpride Single-G Motor Oil, we will pay you the face value of this coupon plus 5¢, provided you and your customer have complied with all the terms of this offer.

A premium offer on a premium oil. Seasonal oil changes are something you don't want to forget. So Gulf is giving you a break on a can of Gulfpride Single-G to help you remember.

Gulf SINGLE-G motor oil. ONE U.S. QUART (0.946 LITERS). GULF OIL CORPORATION.

WAL-MART Woodville. All our attention to have every advertisement in stock, however, due to any unforeseen reason, an advertisement item is not available for purchase. We must issue a Plan Check for the merchandise to be purchased at the sale price whenever available, or we will issue a Plan Check for a comparable product at the regular price. We reserve the right to limit quantities.



ATTEND CELEBRATION--On hand for the 65th anniversary celebration of Wheat Abstract-Tyler County Title Combined Companies this past week were Mr. and Mrs. Josiah Wheat and Mr. and Mrs. Harry Stafford, owners of the company.

Health Agency Plans Hearing

The Greater East Texas Health Systems Agency's Work Program of 1980-81 will be available for public inspection and hearing during a public hearing on Thursday, Dec. 13, at 7:30 p.m. in the Woodville Inn.

MOVING PRICES UP. Climbing gasoline prices will increase the cost of moving house.

SAVE Where Your Money REALLY ADDS UP. As Of July 1 All Passbook Accounts Increased To 5 1/2%.

OUTHEAST TEXAS SAVINGS and Loan Association. P.O. Box 936 Woodville, Texas. Branches Now Open At Livingston 501 W. Church Kountze Hwy. 69S.

Member of: Federal Savings & Loan Insurance Corporation, Federal Home Loan Bank System, United States Savings & Loan League, Texas Savings & Loan League.

WAL-MART Woodville. All our attention to have every advertisement in stock, however, due to any unforeseen reason, an advertisement item is not available for purchase. We must issue a Plan Check for the merchandise to be purchased at the sale price whenever available, or we will issue a Plan Check for a comparable product at the regular price. We reserve the right to limit quantities.

WE FINANCE AGRICULTURE

Timber
Timber Equipment (Logging & Sawmill)
Land Purchases (minimum 5 acres)
Cattle Operations • Poultry Operations
Pickups & Autos

EAST TEXAS PRODUCTION CREDIT ASSOCIATION

900 N. Wheeler St.
Jasper, Texas
Telephone: 384-5721



Social Security Has Toll-Free Service

There is a new toll-free telephone number for Tyler County residents to call when they have social security questions, according to Travis C. Briggs, Social Security Manager, Lufkin, Texas.

Residents of Tyler County may simply dial direct 1-800-392-1603 and reach personnel who accept reports and answer social security questions by telephone. This toll-free number replaces the direct lines to the Lufkin Office, which have been available to residents of this area for the past three years.

Social Security representatives from the Lufkin Office will continue to visit Woodville regularly.

In the meantime, however, many social security questions and reports can be handled by telephone any weekday at the caller's convenience, Briggs said.

Teleservice is available from 8:00 a.m. to 4:30 p.m., Monday through Friday.

Weekly Agri Report

As the year draws to a end, agricultural producers should be concerned with tax management decisions which could save them money. According to Wayne Taylor, area economist-manager for the Texas Agricultural Extension Service, now is the time for farmers who report income tax on a cash basis to do some tax management.

Taylor says the first step is to determine where the business is right now. Good records certainly help in this process. Next, summarize year-to-date income and expenses and estimate the sales and expenses for the remainder of this year, through December 31. Then, look at last year's tax return and estimate the deductions for depreciation for 1979.

Farm income, minus cash expenses and depreciation, results in an estimate of net farm income.

A few examples are: questions about Medicare requests for retirement benefits; address changes from social security; beneficiaries to insure promptly delivery of their monthly checks; beneficiaries reports of earnings; questions about the disability provisions of the law; supplemental security income. The agency refers to this type of service as:

I have just received a new shipment of books.

Pioneer Days of Tyler County by Lou Ella Moseley. \$10.00 if picked up at my home in Colmesneil. \$11.00 if mailed. 837-2988



SAFETY AWARD--These employees of Levingston Industrial Products Div. received a safety award last week for completing the year without an accident. The shown standing behind a piece of tubular steel which is an example of the product made at the Levingston plant in Woodville.



NEW YEAR'S EVE DANCE

Featuring Flashback
Featuring music of the 50's and 60's, plus top 40 variety and the best in country and western.

FREE Party Favors • BYOB. Setups on sale at Dance.

WOODVILLE INN
9:00 p.m. til ?

\$15.00 per couple • \$10.00 single

Setups available at Edgerly's, Colmesneil, Jambo's and Loyal Pop Boutique

Christmas Packaging Tips

Why take a chance of dampening someone's holiday spirit by sending poorly wrapped Christmas gifts through the mail? Officer-in-Charge Elmer Hanna asks.

According to Hanna, customers can be assured that their gifts will arrive in good condition if the following packaging tips are followed:

A single item in a package should be cushioned with shredded paper, excelsior, compressed tissue paper, cloth, or expanded plastic foam. If two or more items are in the same carton, cushioning material should protect items from contact with

each other, and each item should have its own individual inner carton.

Fiberboard containers, including large soap, cereal boxes, etc. larger than the gift being mailed, should be cut down to about the size of the gift to minimize shifting of contents in transit. However, breakable items should have at least one inch clearance between the sides of the boxes and the item to provide adequate room for cushioning.

Fiberboard should have "pound test" strength of at least 175. This is usually shown in the box maker's certificate on the bottom of the box.

Fragile articles must be individually cushioned, and all four sides of the container should be padded with cushioning material.

The Post Office suggests fiber reinforced tape be used to seal the parcel. Do not use masking tape.

When paper must be used for the outer wrapping, it should be at least equal in quality and strength to the kraft stock used for grocery bags. However, it is preferable that paper wrappers be omitted if the box itself contains an adequate shipping con-

tainer. Each package should contain the name and address of the person to whom it is being mailed inside the package as well as outside. An address contained inside is assurance that it will be received promptly even if the outside address should become lost or obliterated.

Be sure to put your return address on the package. And, finally, address the package correctly and legibly so that it can be read at two feet. Be sure to include the ZIP Code with the address. Do not abbreviate ZIP CODE. Be sure to address the package to the outside of the parcel. Do not use more than one mailing address. Regular post should be assured timely before Christmas.



ENERGY SAVERS

Classic, Hunter, and Encon ceiling in stock.

(Installation available)

SHY-BEE ELECTRIC

Lighting Fixtures

363 W. Houston Jasper, TX. 713



"It's their attitude."

I like it. They know what they're talking about. And when they talk to me, I can tell they're interested. I opened my first savings account with Jasper Federal 10 years ago. They've always paid good interest, and being a widow I appreciate their personal concern in my welfare.

We pay top interest on savings and we pay particular attention to the service of our customers. It's the only way we know how to do business.

JASPER FEDERAL SAVINGS AND LOAN ASSOCIATION SINCE 1934

You deserve the difference.

271 East Lamar, Jasper, Texas 75951 (713) 384-2594
Branch offices: Woodville, Newton, Lumberton, Kirbyville

Money Market Certificates
Interest based on the average weekly discount rate for 6 month U.S. Treasury Bills. \$10,000 or more. 6 month maturity.

***8%**
annual interest
8 year C.D.
\$500 or more
compounded daily, paid quarterly annual yield 8.33%

***7 3/4%**
annual interest
6 year C.D.
\$500 or more
compounded daily, paid quarterly annual yield 8.06%

***7 1/2%**
annual interest
4 year C.D.
\$500 or more
compounded daily, paid quarterly annual yield 7.79%

***6 3/4%**
annual interest
2 1/2 year C.D.
\$500 or more
compounded daily, paid quarterly annual yield 6.88%

***6 1/2%**
annual interest
1 year C.D.
\$500 or more
compounded daily, paid quarterly annual yield 6.72%

***5 3/4%**
annual interest
90 Day Passbook account \$500 or more compounded daily, paid quarterly annual yield 5.92%

5 1/2%
annual interest
Passbook account interest earned from day of deposit to day of withdrawal annual yield 5.65%

4 Year Money Certificates
Interest 1% below the average monthly 4 year yield of U.S. Treasury securities \$500 minimum. Current rate 9.82% annual interest equals 10.52% effective annual yield.

*Federal regulations require a substantial penalty for early withdrawal of certificates of deposit. Member FSLIC

You Are Cordially Invited to a Holiday Tribute

IN SIGHT AND SOUND IN HONOR OF OUR SAVINGS

Dec. 16, 7 p.m.
Dec. 18, 8 p.m.
Dec. 20, 8 p.m.

Dec. 17
Dec. 19

DR. HERMAN L. HENDRIX PASTOR MR. WAYNE O. GOO MINISTER OF MUSIC

"THE LIVING CHRISTMAS TREE"

Calvary Baptist Church
Montrose and Kerr
Lufkin, Texas