

Hoag & Sons Book Bindery, Inc. Springport, Michigan 49284

Ain't It Great!

By MIKE BURROW

Know any ghosts? Ghost stories? Texas author Ed Syers is hunting them, wherever they may haunt Texans and particularly in the Tyler County area.

Syers, who has written many books on Texas including the heritage collection, "Off the Beaten Trail," a three-volume historical series, two novels and a new guidebook titled "Backroads of Texas," believes that a region's story is incomplete without its tales of the supernatural.

"We are a land of many cultures," he says. "Each has its ghosts."

His collection, to publish in approximately one year, will include such classic phantoms as the sentinel at Tehuacana near Waco, the headless quaw near Stephenville, the ghost hounds of Orozimbo on the coast, the headless horseman of South Texas bush country, the South Plains ghost herd at Stampede Mesa, West Texas—inexplicable—Marfa lights, and many others.

"I'm after the ghost story known to enough people long enough to establish some credibility," Syers says. However, he intends to investigate any report that he believes merits inclusion in the series.

You may write him directly at Box F, Ingram, Texas 78025. Let us know what you come up with, we would like to know too.

I wrote a column a few weeks ago about Joe Weeks of Warren when he broke into the recording industry with his album entitled, "The Good Old Days."

The album is really humorous and Joe is determined to stay on the heels of Justin Wilson and Jerry Clower. Of course, that road to success as a story telling recording artist is not easy one. I guess the only way to make it big is to start at the grass roots level and start working up to Nashville or wherever it is recorded. (Continued on page 6A)

Large Crowd Expected

Chamber Banquet Friday



WEEKEND FUN--A small crowd was gathered at the Tyler County Airport this past weekend as radio controlled model aircraft enthusiasts put their planes through their paces. A spokesman for the group stated that they fly the craft each weekend at the airport.

A large turnout is expected for the Annual Banquet of the Tyler County Chamber of Commerce Friday at 7:30 p.m. at the Woodville Inn.

Ray Barnhart, a member of the State Highway and Public Transportation Commission of Texas, will be the featured speaker this year. He is a native of Elgin, Illinois, and a graduate of Marietta College, Marietta, Ohio. He also holds a Master of Arts Degree from the University of Houston.

Also highlighting this year's banquet will be the announcement of the Outstanding Citizen for 1979. Other awards will also be presented Friday night.

Tickets to the banquet are \$8 each and are available from any director or at the Chamber of Commerce office at 507 N. Pine Street. The public is invited to attend and tickets should be purchased soon.

John Kinney will serve as the master of ceremonies. Amy Cowart, Miss Tyler County, is scheduled to sing. Bud Byram, chamber president for 1979, will give the President's Remarks and Tom Knapp is slated to officially accept the chamber presidency for 1980.

Barnhart is a member of the Rotary Club and is a former member of the Pasadena City Council. He served in the Texas Legislature in 1973 and 1974 and is a former Texas state chairman of the Republican Party.

He is a businessman in the Houston area and was appointed to the policy-making body of the State Department of Highways and Public Transportation by Governor Clements in 1979.

Beard Contest

Announced

Okay, you Tyler County beard growers! The time has arrived again.

The 1980 Western Week activities officially get underway this week with registration for the annual beard growing contest.

Ben Worthy, Western Weekend director, has announced that Mike Burrow is the chairman of the contest this year and Burrow has scheduled the official registration for Saturday, February 2, from 9:30 a.m. until 12 noon at the Tyler County Booster office, 104 South Charlton Street.

All entrants must be clean shaven and will have until Western Weekend on March 29 (eight weeks) to do their best to win a trophy for either the longest, neatest or scraggiest beard. Judging will take place at 4 p.m. on that date, just before the Rodeo.

Burrow stated that there would be shaving cream and a razor available for those not clean shaven.



TOMMY LATTA

Latta

Announces Candidacy

Tommy Latta of Ivanhoe has announced that he is a candidate for the office of Constable, Precinct 1, in the Democratic primary election. Born in Vinton, Louisiana, and educated in public schools there, he graduated from Vinton High School in 1947.

A resident of Woodville for the last seven years, he is currently a painting contractor in Tyler County and the surrounding areas.

Latta is a United Methodist minister in the Beaumont district and serves as pastor of the Midway United Methodist and Big Sandy United Methodist churches.

In 1971-1972 he acted as a Special Deputy under Sheriff Buck (Continued on page 6A)

Beauty Pageant Slated

Miss Rhonda Fowler will be Mistress of Ceremonies for the 1980 Miss Tyler County pageant entitled "On the Boardwalk" to be held at 7 p.m. February 16 in the Kirby High School auditorium.

This will be the second year for Ms. Fowler to serve in this capacity. She will be assisted this year by Bruce Lattolais of Groves, former Woodville Postmaster.

Rhonda was Miss Huntsville 1978 and Miss Tyler County 1976. In 1977 she represented Southeast Texas in the Miss Texas Universe Pageant in El Paso and was third runner-up.

She is a senior at Sam Houston University in Huntsville where she is majoring in Home Economics. She was

named President's Pride and is on the Dean's list. This will be the 15th annual pageant for the Wisteria chapter of the ABWA. It is a ways and means program sponsored by the American Business Women's Association. (Continued on page 5A)



Rhonda Fowler



TROY NASH

Troy Nash Runs For State Post

Troy E. Nash of Groveton officially announces that he is a candidate for State Representative for District 16.

Nash became active in state-wide politics in 1964 and since that time has made numerous acquaintances throughout the state of Texas with many friends in Austin.

Nash said he does not believe in letting the party to support another but rather believes in going to work within the party to change it internally to the old Southern Democrat system "we all so much believed in."

Nash stayed in close contact with the lawmakers in the last session of legislature and made these observations: (Continued on page 3A)

Progress Section Coming

The annual Tyler County Chamber of Commerce Progress edition will appear in next week's Tyler County Booster.

This year's edition, entitled "Tyler County--A Decade of Progress" contains several new features about growth and development in Tyler County. The special edition will be distributed early to persons attending the Annual Banquet of the Chamber Friday at 7:30 p.m. at the Woodville Inn.



GEORGE KIRKPATRICK

Kirkpatrick Seeking Reelection

George Kirkpatrick Jr. of Hardin County this week announced he would be a candidate for reelection as District Attorney of the 88th Judicial District of Texas composed of Hardin and Tyler Counties.

Kirkpatrick is seeking his second term as District Attorney and seeks reelection based upon his performance in office during the past seven years, including which he has served as District Attorney for three years and prior to which he was County Attorney for Hardin County for four years.

He is the son of George P. and Lela Kirkpatrick of Hillister. He is married to the former JoAnn Phillips of Denton, who is a teacher in the (Continued on page 2A)

Political Races

Developing

Several political races are developing for the May Democratic Primary Election in Tyler County.

Persons who have filed as of Monday, January 28, for political office with Democratic County Chairman Morris Clemmons are as follows: County Attorney--James A. "Jim" Clark and Joe R. Smith; Tyler County Tax Assessor--Collector--Barbara Tolbert and Terry Werts; Tyler County Sheriff--Billy "Slim" Cowart; Hermand Nolen, Lewis E. Craven, Don Woodhouse (Continued on page 5A)

BOOSTER

THURSDAY, JAN. 31, 1980
Page TWO

OPINIONS Yours, Theirs, Ours

"I disapprove of what you say, but I will defend to the death your right to say it." ---Voltaire

Tyler County Viewpoint

Do you think the Olympic Games in Moscow should be boycotted?

JERRY BUCK
Real Estate Agent

"Sure do... We gotta do something to combat the Russian situation about the invasion of Afghanistan."



GLENORA FOREMAN

"Yes, I do, because the U.S. shouldn't be dependent on the foreign countries just to participate in activities. Give the U.S. a chance to gain more pride!"



BONNIE BURROW
Teacher

"No, they should not be boycotted. The Olympic games should be moved to a permanent site and postponed until next year. I agree with President Carter's suggestion that the summer games be located on a permanent site in Greece."



J. "MATT" DILLON
Attorney

"Yes, because we should use any possible means short of military conflict to establish a position of strength against any foreign nation including Russia. At the same time, there should be some consideration of sporting events elsewhere between athletics who were to participate in games in Russia. They have worked long and hard to represent our country."



STEVE MINES
STUDENT

"I think every effort should be made to move them elsewhere. It is necessary to move them out of the Soviet Union and somewhere there would be no political conflict. Personally, I think Germany or Argentina, whose 1978 World Cup facilities are excellent, would be good choices."



open mind

Dear Editor:
The Tyler County C.B. Club would like to express their appreciation for the follow-up columns that the Tyler County Booster did on the "Caring is Sharing" program of the 14th and 15th of December. The Tyler County C.B. club has had great support in the past and hope the support will be just as great in the future.

The Tyler County C.B. club would also like to thank the people who came and supported us through the two days. It is greatly appreciated.

At this time, we would also like to thank each and everyone of the members who came and worked through the bad weather days of December 14 and 15 for this program. Their help was deeply appreciated.

Thank you.
Mary Miles
Secretary
Tyler County C.B. Club

Kirkpatrick Seeks Reelection

(From page 1)

Silsbee Independent School District, kind enough to elect me as their "Election" on Tuesday, January 21, 1979. I am a journalist, major have attempted to merit reelection. Always it has been my intention to run for reelection, and I have never during the three years Kirkpatrick other post. All attorneys in both Tyler Counties have been considered being a candidate for any more cases have been disposed of, notified of this intention "through" than during my previous three-year period.

Kirkpatrick pledges to continue that I was considering making the his right against "crime" if reelected, also for any other job certainly had no with his remaining being a double-basis in truth or fact, Kirkpatrick cutting sword.

"I had much rather try to reform and save a person who has violated the law for the first time than to condemn him to the penitentiary, unless Kountze. The last seven years have the violation has been flagrant," he said. He prides himself with his record for working with the Texas Penal System in an effort to prevent fact that he has worked very closely the conversion of law violators into as District Attorney with the two-headed criminals and has re-district judges serving Hardin and that direction. This program is proving enforcement agencies.

"I believe that my experience Kirkpatrick does not hesitate to send during the past seven years will make the heinous or perpetual criminal up me as an even better District Attorney for as long a period as possible.

"During his three-year tenure he said, "All of my practice of law presented a capital murder case in has been in these two counties, and which the felon was sentenced to in my opinion, 19 years of experience life imprisonment, this being the first on a local basis makes me such sentence" in the two-county better adapted to serving the people of Judicial District in the past 15 years than I am in any other district.

"I intend to continue to cooperate courthouse in Hardin or Tyler fully, at all times with grand juries, counties. In order to remain in contact the district judges and law enforcement with law enforcement authorities, he meant officers, and to dispose of the and his assistant, at their own expenses fairly and with rigor," he compensa purchased and installed in times.

"Ever since the citizens of the Waco, before earning his B.S. degree two counties which I serve were from Sam Houston State University

Don't suppress your ideas and feelings.

Express them in the BOOSTER

All letters to the editor must be signed.

Typed or printed letters preferred.

Address them to "Open Mind"

The Tyler County Booster

Subscriber Rates	Any erroneous reflection upon the character, standing or reputation of any person, firm or corporation will be gladly corrected upon being brought to the attention of the publisher.
Tyler County	\$5.50
Polk, Angelina, Jasper & Hardin Counties	\$6.50
Other Texas Counties	\$7.50
Other States	\$8.50
Overseas	\$10.50

Member of TEXAS PRESS ASSOCIATION

JOHN P. MORRISON
MIKE BURROW
Editor/General Manager

Bookkeeper
Receptionist
Advertising Director
Compositor/Classified
Typesetter/Subscriptions
Austin Bureau

FLORENCE WILLIAMS
JACKIE FLANAGAN
DIANE SITTON
MARY JANE STOKK
NANCY LANGLEY
MIKE & JUNE SIDORIC



SPECIAL AWARD--Area Boy Scout executive Mark Hill, right, presents a special award to Dave Hardin, plant manager of the Livingston Industrial Products Division in Woodville. The award was presented last Thursday to the Livingston and named the firm a "Leadership Member of Boy Scouts of America."

Realtors Install Officers

The Tyler County Board of Realtors, Inc. opened its 1980 year activities with officer installation of George Wagner, regional vice-president of the Texas Association of Realtors, spoke to the local group at a dinner meeting in the Woodville Inn on Tuesday, January 22. Wagner's comments centered around the inflationary trends in the real estate market and suggestions for meeting this challenge.

Youth Plan Outing

The youth class of First Christian Church, taught by Rev. Clyde Bennett and Sue Jordan, will always put Principle above Politics and personal gain in a given crisis. We would only wish that our advisors would be as loyal to the country as the youth class is to their faith.

Hello World

Tina and Ralph parents are Dave and Dolores. Grandparents are Mr. and Mrs. Alton Woodville and Mrs. Alton Woodville. Great-grandparents are Mr. and Mrs. W.B. James and Mrs. W.B. James. Birth of their daughter, Abby Gene, on January 16 at 5:59 a.m. Maternal grand-

Drive A Bargain! SALE '82.5

List Price \$9483.52

A & M Motor Co., Inc.

283-2534
605 S. Magnolia

Little Theater Elects Officers

Nancy Upchurch was elected president of the Woodville Little Theater at the annual business meeting held at the Dogwood Country Club last week. Other officers elected are: Harold Herrington and Dorothy Letkovich, Nancy Upchurch, vice-president; Kay Jones, secretary; Mable Uley, treasurer.

Church Plans Youth Night

New board of directors will be elected Saturday, Feb. 2, at 7 p.m. at the Rocky Springs Baptist Church. An old time prayer meeting is scheduled with special singing and personal testimony. All young people are welcome.

Realtors Install Officers

The Tyler County Board of Realtors, Inc. opened its 1980 year activities with officer installation of George Wagner, regional vice-president of the Texas Association of Realtors, spoke to the local group at a dinner meeting in the Woodville Inn on Tuesday, January 22. Wagner's comments centered around the inflationary trends in the real estate market and suggestions for meeting this challenge.

Realtors Install Officers

The Tyler County Board of Realtors, Inc. opened its 1980 year activities with officer installation of George Wagner, regional vice-president of the Texas Association of Realtors, spoke to the local group at a dinner meeting in the Woodville Inn on Tuesday, January 22. Wagner's comments centered around the inflationary trends in the real estate market and suggestions for meeting this challenge.

Realtors Install Officers

The Tyler County Board of Realtors, Inc. opened its 1980 year activities with officer installation of George Wagner, regional vice-president of the Texas Association of Realtors, spoke to the local group at a dinner meeting in the Woodville Inn on Tuesday, January 22. Wagner's comments centered around the inflationary trends in the real estate market and suggestions for meeting this challenge.

Nash

The so-called tax relief act is a total disaster to the rural areas. The rural residents did not get a relief but doubled and tripled their taxes. The people on fixed income cannot hope to pay taxes on their property other than the house they live in and the yard they mow," he said.

JARROTT'S PHARMACY
205 South Magnolia
Woodville, Texas 75797

For Your Valentine
Thursday, Feb. 14

Hallmark Cards
Gift Ideas for Her
Gift Ideas for Him
Russell Stover CANDIES
Peanuts Valentines of the children

CONVENIENCE. SAFETY. FREEDOM.

WHAT'S DIRECT DEPOSIT?
Direct Deposit is a Government Program that allows you to have your monthly Government payments delivered directly to Citizens State Bank.

HOW DO I SIGN UP?
Just bring your next check to Citizens State Bank. Tell us you want to sign up for Direct Deposit. We can answer any questions you may have. We'll help you fill out the form and give you a copy. It's that easy.

HOW DOES IT WORK?
Within 60 to 90 days, your payment will begin going to your personal checking or savings account. In the meantime, you will continue to receive your check at home. Once the form is processed, payments will be sent directly to your account. General information from the Government will be mailed directly to you at your home address.

"Give Us A Chance To Say Yes"

CITIZENS STATE BANK
P.O. BOX 109
WOODVILLE, TEXAS 75797
EACH DEPOSITOR INSURED TO \$40,000.00
FDIC FEDERAL DEPOSIT INSURANCE CORPORATION

Subscribe To The Booster

Building beyond city sewers?

SELECT THE HOME SEWAGE TREATMENT PLANT WITH THE LONGEST WARRANTY IN THE INDUSTRY... Completely Obsoletes the Septic Tank

Record Bass Predicted

AUSTIN - The pre-caught by Gayland Woodridge of Richardson... The bass was caught in the lake near the mouth of Kingsland...

Obituaries

Beulah E. Whitworth

Funeral services were held for Beulah E. Whitworth, 83, of Chester, Wednesday, January 30 at 11 a.m. in the Edwards Funeral Home Chapel...

Carr P. Collins

Funeral services were held for Carr P. Collins, 87, of Park Cities Baptist Church, Dallas, with burial in Restland Memorial Park, Dallas...

Tyler County

Scholastic News

Up To Date Reports On Area School Happenings.

Compiled By Editor Georganne Faulkner

Jacket Jive

Chester Girls Continue In Active Basketball Season

On January 1, Chester played Zavalla... The girls lost their first game Monday to Goodrich by a score of 15 to 29...

Colmesneil Honor Roll

10th Grade: selling Stanley de-greaser... 11th Grade: Marlene Hodges, Kathy Lancelo, Jim Johnson...

Beauty Pageant

(From page 1) The winner of the county pageant contest, others to be held at the latter this year. There are nine entries and Little Future Miss...

The Marvels of God's Creations

WHY DO FISH LIVE IN WATER? We can answer this question partially by saying that their lungs were created to draw oxygen from the water...

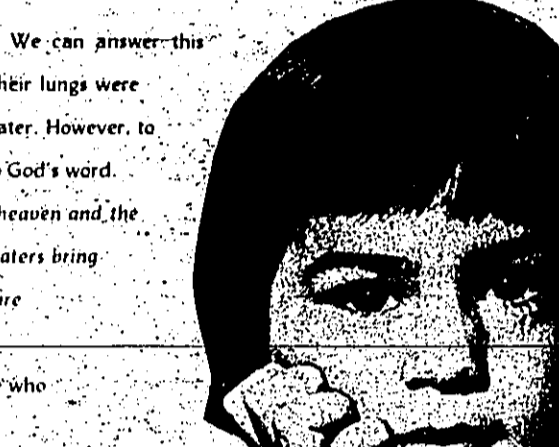

THE CHURCH IS GOD'S appointed agency in this world... The church is the body of Christ, and its members are the living stones of the temple...

ADDIE L. WINTERS

Funeral services were held for Addie Louvena Winters, 81, Tuesday, January 29, at 2 p.m. in the Edwards Funeral Home Chapel with the Rev. Jack Minyard officiating...

George O. Rains

Funeral services were held for George Oscar Rains, 45, of Houston, Monday, Jan. 28, at 2 p.m. in the Edwards Funeral Home Chapel with the Rev. Larry Test officiating...

Office Supply Center

5% DISCOUNT ON OFFICE SUPPLIES FOR SCHOOLS AND TEACHERS... Clearing out older paperbacks 10¢ each

Woodville Lunch Menu

MONDAY: Barbecue links, Cheese sticks, Caudied yams, Blackeye peas, Pineapple cake, Corn bread, Milk... TUESDAY: Luncheon ham & cheese, Onion soup/dressing, French fries w/catsup, Peanut cups, Chocolate pudding, Light bread, Milk...

Winter Service SPECIALS at KNAPP FORD SALES INC.

Advertisement for Knapp Ford Sales Inc. featuring winter specials on cars and trucks. Includes sections for Front End Alignment, Oil & Oil Filter Special, Engine Tune Up, and Transmission Service.

WOODVILLE CENTER CONVALESCENT CENTER

283-2555 102 N. Beach

OGDEN CHEVROLET

837-2244 Colmesneil

SOUTHEAST TEXAS SAVING & LOAN

547-3339 Warren

McGLURE FURNITURE

283-2519 Woodville

A & M MOTOR CO. INC.

283-2534 Woodville

The Tyler County BOOSTER

283-2534 Woodville

J.B. BEST & CO.

Clothing and Shoes for the Family

WOODVILLE CENTER CONVALESCENT CENTER

283-2555 102 N. Beach

OGDEN CHEVROLET

837-2244 Colmesneil

SOUTHEAST TEXAS SAVING & LOAN

547-3339 Warren

McGLURE FURNITURE

283-2519 Woodville

A & M MOTOR CO. INC.

283-2534 Woodville

The Tyler County BOOSTER

283-2534 Woodville

J.B. BEST & CO.

Clothing and Shoes for the Family

WOODVILLE CENTER CONVALESCENT CENTER

283-2555 102 N. Beach

OGDEN CHEVROLET

837-2244 Colmesneil

SOUTHEAST TEXAS SAVING & LOAN

547-3339 Warren

McGLURE FURNITURE

283-2519 Woodville

A & M MOTOR CO. INC.

283-2534 Woodville

The Tyler County BOOSTER

283-2534 Woodville

J.B. BEST & CO.

Clothing and Shoes for the Family

Office Supply Center

5% DISCOUNT ON OFFICE SUPPLIES FOR SCHOOLS AND TEACHERS... Clearing out older paperbacks 10¢ each

WOODVILLE CENTER CONVALESCENT CENTER

283-2555 102 N. Beach

OGDEN CHEVROLET

837-2244 Colmesneil

SOUTHEAST TEXAS SAVING & LOAN

547-3339 Warren

McGLURE FURNITURE

283-2519 Woodville

A & M MOTOR CO. INC.

283-2534 Woodville

The Tyler County BOOSTER

283-2534 Woodville

J.B. BEST & CO.

Clothing and Shoes for the Family

Office Supply Center

5% DISCOUNT ON OFFICE SUPPLIES FOR SCHOOLS AND TEACHERS... Clearing out older paperbacks 10¢ each

WOODVILLE CENTER CONVALESCENT CENTER

283-2555 102 N. Beach

OGDEN CHEVROLET

837-2244 Colmesneil

SOUTHEAST TEXAS SAVING & LOAN

547-3339 Warren

McGLURE FURNITURE

283-2519 Woodville

A & M MOTOR CO. INC.

283-2534 Woodville

The Tyler County BOOSTER

283-2534 Woodville

J.B. BEST & CO.

Clothing and Shoes for the Family

Office Supply Center

5% DISCOUNT ON OFFICE SUPPLIES FOR SCHOOLS AND TEACHERS... Clearing out older paperbacks 10¢ each

WOODVILLE CENTER CONVALESCENT CENTER

283-2555 102 N. Beach

OGDEN CHEVROLET

837-2244 Colmesneil

SOUTHEAST TEXAS SAVING & LOAN

547-3339 Warren

McGLURE FURNITURE

283-2519 Woodville

A & M MOTOR CO. INC.

283-2534 Woodville

The Tyler County BOOSTER

283-2534 Woodville

J.B. BEST & CO.

Clothing and Shoes for the Family

Compliments of Jack, Linda, Brad & Jacquie Burns

JARROTT'S PHARMACY 283-2550 205 S. Magnolia

KNAPP FORD SALES, INC.

Tom Knapp Pres. 283-2526 104 Pine St. Res. Ph. 283-5310

HARRINGTON ELECTRIC & PLUMBING SERVICE

Colmesneil

WOODVILLE INN

Woodville's Finest Noon Buffet Daily Everyone

BROOKSHIRE BRO

Woodville

CITIZENS STATE BANK

100 W. Woodville, Texas 75797

WOODVILLE CENTER CONVALESCENT CENTER

283-2555 102 N. Beach

OGDEN CHEVROLET

837-2244 Colmesneil

SOUTHEAST TEXAS SAVING & LOAN

547-3339 Warren

McGLURE FURNITURE

283-2519 Woodville

A & M MOTOR CO. INC.

283-2534 Woodville

The Tyler County BOOSTER

283-2534 Woodville

J.B. BEST & CO.

Clothing and Shoes for the Family

WOODVILLE CENTER CONVALESCENT CENTER

283-2555 102 N. Beach

OGDEN CHEVROLET

837-2244 Colmesneil

SOUTHEAST TEXAS SAVING & LOAN

547-3339 Warren

McGLURE FURNITURE

283-2519 Woodville

A & M MOTOR CO. INC.

283-2534 Woodville

The Tyler County BOOSTER

283-2534 Woodville

J.B. BEST & CO.

Clothing and Shoes for the Family

Office Supply Center

5% DISCOUNT ON OFFICE SUPPLIES FOR SCHOOLS AND TEACHERS... Clearing out older paperbacks 10¢ each

WOODVILLE CENTER CONVALESCENT CENTER

283-2555 102 N. Beach

OGDEN CHEVROLET

837-2244 Colmesneil

SOUTHEAST TEXAS SAVING & LOAN

547-3339 Warren

McGLURE FURNITURE

283-2519 Woodville

A & M MOTOR CO. INC.

283-2534 Woodville

The Tyler County BOOSTER

283-2534 Woodville

J.B. BEST & CO.

Clothing and Shoes for the Family

Office Supply Center

5% DISCOUNT ON OFFICE SUPPLIES FOR SCHOOLS AND TEACHERS... Clearing out older paperbacks 10¢ each

WOODVILLE CENTER CONVALESCENT CENTER

283-2555 102 N. Beach

OGDEN CHEVROLET

837-2244 Colmesneil

SOUTHEAST TEXAS SAVING & LOAN

547-3339 Warren

McGLURE FURNITURE

283-2519 Woodville

A & M MOTOR CO. INC.

283-2534 Woodville

The Tyler County BOOSTER

283-2534 Woodville

J.B. BEST & CO.

Clothing and Shoes for the Family

Office Supply Center

5% DISCOUNT ON OFFICE SUPPLIES FOR SCHOOLS AND TEACHERS... Clearing out older paperbacks 10¢ each

WOODVILLE CENTER CONVALESCENT CENTER

283-2555 102 N. Beach

OGDEN CHEVROLET

837-2244 Colmesneil

SOUTHEAST TEXAS SAVING & LOAN

547-3339 Warren

McGLURE FURNITURE

283-2519 Woodville

A & M MOTOR CO. INC.

283-2534 Woodville

The Tyler County BOOSTER

283-2534 Woodville

J.B. BEST & CO.

Clothing and Shoes for the Family

Subscribe To The Booster Retired Teachers To Meet

Historical Group Meets Thursday

Auto Show Here April 5

Classified Ads

FOR SALE, FOR RENT, SERVICES, HELP WANTED, TO BE MOVED, HOMES FOR SALE, GARAGE SALE, MARY KAY Cosmetics, Gray's Septic Tank Service, PATTON CONSTRUCTION, DURHAM SAW CO., STIRL-PIONEER, POLY-URMOLITE, HOMEWORKERS WANTED, TYLER COUNTY BOOSTER CLASSIFIED AD PRE-PAYMENT POLICY

The Tyler County BOOSTER CLASSIFIED ADS GET RESULTS

WATERWELLS DRILLED, KITE BROTHERS, SALES SERVICE, WOODLAND LANDSCAPE, WOODLAND GALLERIES, VACUUM SALES & SERVICE, HOUSE OF FACES, JOHN R. BARNES & SON, AVON, GRAY'S SEPTIC TANK SERVICE, PATTON CONSTRUCTION, DURHAM SAW CO., STIRL-PIONEER, POLY-URMOLITE

Hey Good Buddy don't look back over your shoulder now THERE'S BARGAINS GALORE COMIN' JUST ON THE NEXT PAGE IN THE CLASSIFIEDS!



HBO IS SOMETHING ELSE FOR VALENTINE'S DAY. This year give someone on love a gift that makes the day more special. HBO puts you right on front for Valentine's Day. HBO is the best seat in the house for Hollywood movies straight from the theaters. HBO puts you right on front for Valentine's Day. HBO is the best seat in the house for Hollywood movies straight from the theaters.

Ain't It Great

ding artists must go to be successful. Joe's album is all over East Texas. He is a very funny man and dare you to grow a beard this year!

Political Races

and Leon Fowler. Commissioner, Precinct 1. Commissioner, Precinct 3. Commissioner, Precinct 4. Commissioner, Precinct 5.

Latta Announces

Patillo in Orange County. Latta organized the first Motor cycle Explorer Post, and the first co-educational Sea Explorer group.

Livestock Show Ticket Trailer Coming Monday

The ticket trailer for the Houston Livestock Show and Rodeo will be in Woodville Friday, Feb. 1, according to Jim Clark, Tyler County Day chairman.

BIRDWELL'S 1/2 price Sale. A large advertisement for Birdwell's clothing store, featuring the name 'Birdwell's' in a stylized font and '1/2 price Sale' in large letters.

Farm-Ranch Conference Set

COLLEGE-STATION and methods of pricing session and high interest rates all add to Richard Trimble's banker's dilemma. The conference will be held at the Howard J. Blinn Center.

MOBILE HOME SALES NOW OPEN N-TEX OF WOODVILLE Highway 69 North. Advertisement for a mobile home sales business.

MARY KAY Cosmetics. Advertisement for Mary Kay Cosmetics, located in Vidor, Texas.

See these and others at our Big Lot - Hwy. 69 North. Advertisement for a big lot sale on Highway 69 North.

TYLER COUNTY BOOSTER CLASSIFIED AD PRE-PAYMENT POLICY. Advertisement for the Tyler County Booster Classified Ad Pre-payment Policy.

HOMEWORKERS WANTED. Advertisement for homeworkers, offering \$3.00 per hour.

TYLER COUNTY BOOSTER CLASSIFIED AD PRE-PAYMENT POLICY. Advertisement for the Tyler County Booster Classified Ad Pre-payment Policy.

TYLER COUNTY BOOSTER CLASSIFIED AD PRE-PAYMENT POLICY. Advertisement for the Tyler County Booster Classified Ad Pre-payment Policy.

LEGAL DEEDS. Advertisement for legal services, including notices to bidders and school bus for sale.

KNAPP FORDS Useful Cars & Trucks. Advertisement for Knapp Ford's used cars and trucks.

CLASSIFIED AD - MAIL-O-GRAM. Advertisement for a classified ad mail-order service.

TOPICS IPS TECHNIQUES

By Liz Arnold
Extension Agent

You can brighten up some lampshades -- with a bath. Many are washable, especially those in color or those pasted on. You can't remove the trim, then, don't wash the lampshade. Here's how to give your lampshades a bath: Vacuum the shade inside and out to remove surface dirt. Immerse it in a bathtub or a sink filled with detergent or soap suds. Agitate the shade by moving it from side to side and up and down. Rub with a well-lathered soft-bristled brush for stubborn dirt. Rinse the shade in several changes of clean water. To dry the shade, tie a string to the middle of the frame. Then hang it over the tub or from a clothes line to drip dry. Or pat it dry with a towel. On the other hand, shades made of plastic or plastic-coated, laminated or parchment shades -- can be cleaned up sponging with thick suds. To rinse, wipe with a damp cloth. Dry with a clean cloth.

Educational programs conducted by the Texas Agricultural Extension Service serve people of all ages regardless of socioeconomic level, race, color, sex, religion, or national origin.

RECIPE OF THE WEEK
Low-Cal Salad Dressing
1/4 cup cream cottage cheese
1/2 cup buttermilk
1/2 lemon, peeled and seeded
1/2 green pepper, cut in pieces
4 radishes, cut in half
1 teaspoon salt
dash of garlic powder
Put cottage cheese, buttermilk and lemon into blender container, cover and process at Hi until smooth. Add remaining ingredients, cover and process at Hi until vegetables are finely chopped. Yield about 1 cup.

Market Methods To Be Discussed

Livestock marketing means more than just hauling an animal to a local auction. If producers want to get top dollar for their livestock, particularly stocker and feeder cattle, they need to get into the swing of things. This means looking at some new marketing methods.

And that's precisely the purpose of a program at the National Guard Armory beginning at 8:30 a.m. According to Falls County Extension Agent, Ronnie Leps, this program is designed to get both cow-calf producers and buyers under the same roof to look at the latest marketing ideas.

"We want to look in particular at stocker calf sales, electronic and video marketing, and points out Leps. While local auctions will continue to have a role in stocker and feeder cattle marketing, new and exciting ways abound ahead of us."

One of the keynote speakers will be Dr. John Peters, Extension animal science specialist with West Virginia University who will discuss the success of the feeder cattle market in his state. Through the joint efforts of the West Virginia Cattlemen's Association and the West Virginia Extension Service, a feeder cattle marketing association was formed. The association holds graded feeder cattle sales each fall over the state and attempts to attract as many order buyers as possible. This enables buyers to obtain large lots of specific types of cattle at one sitting. Cattle men often get a better price for their stock at these sales.

Electronic or computer marketing offers a lot of exciting possibilities, believes Leps. These will be discussed by Dr. Ernie Davis, Extension livestock marketing specialist at Texas A&M University. Through computer terminals, various lots of cattle can be offered for sale on a daily basis. Information on cattle available for sale is fed into the computer, and buyers can then "pick" and "choose" to meet their needs. Davis will give a brief overview of a computer marketing demonstration project that will be launched in July which will involve 15 to 20 terminals at various Texas locations.

Another alternative, video marketing, is being used some by Port City Stockyards and Brenham and Searcy, F.D. Searcy, Jr., owner of Port City Stockyards. This program will be on hand to discuss this marketing method, which involves video-taping order buyers and then holding a showing for order buyers.

"Discussion of these various marketing methods should generate more interest in buying and selling stocker and feeder cattle," contends Leps. "Since we have an abundance of small grain pasture in Falls and surrounding counties, a lot of stocker calves are shipped in each fall to graze. Some 70,000 yearlings were put on winter pasture in Falls County last year."

Along with the discussions on marketing methods, the program will also bring producers and buyers together to date on new USDA feeder cattle grades and the live stock market outlook. Frank Littrest, beef cattle specialist with the Texas Education Agency, will discuss feeder cattle grades while Dr. Ed Uvacek, Extension livestock marketing specialist, will give his view of the market situation.

Sponsoring the program is the Falls County Beef and Forage Committee.

Discard canned foods immediately if the contents are gassy, mushy, moldy or have a disagreeable odor, advises Mary K. Sweeten, a foods and nutrition specialist with the Texas Agricultural Extension Service. "The Texas A&M University System

THIS COULD BE YOUR LUCKY WEEK
BE SURE TO HAVE YOUR CARD
PUNCHED THIS WEEK.

THIS WEEK'S JACKPOT \$2300.00

GET YOUR CARD PUNCHED
YOU MAY BE NEXT

NAME DRAWN THIS WEEK
IRMA M. WARD
DIDN'T HAVE
CARD PUNCHED

BE SURE AND HAVE YOUR CARD PUNCHED

**Miller's
BIG
STAR**

**CHARMIN
TISSUE**
4 ROLL
89¢

**HUNT'S
KETCHUP**
32 oz.
89¢

**SHASTA
DRINKS**
2 QT. PLASTIC
79¢

**BUMBLE BEE
TUNA**
CAN
69¢

**Miller's
BIG
STAR**
WOODVILLE, TEX.

**OUR SPECIAL
BACON**
LB.
89¢

**FRESH PORK
SPARE RIBS**
LB.
79¢

**HEAVY BEEF
BONELESS
ROAST**
LB.
1.89

**BUCKET of
CHICKEN
MIXED PARTS**
LB.
53¢

FIRST CUT PORK CHOPS	1.39	BURKE BEEF PATTIES	3.99
CENTER CUT PORK CHOPS	1.79	BATH FRANKS	1.29
BREAKFAST CUT PORK CHOPS	1.89	EXTRA LEAN GROUND BEEF	1.69
MAPLE RIVER ROLL SAUSAGE	59¢	SMOKED TURKEYS	1.19
BONELESS STEW	2.29	HARLE LEAF DUCKS	1.19
BEEF CUTLETS	2.29	BIG FAT FRESH HENS	59¢
PORK BONES	49¢	FRYER BREAST	99¢
TURKEY NECKS	49¢	FRYER LEGS	99¢
PIGS FEET	49¢	FRYER THIGHS	89¢

**SMOKED
PICNICS**
LB.
69¢

**LETTUCE
HEAD**
39¢

RED RIPE TOMATOES	59¢
CRISP GREEN CELERY	39¢
CUCUMBER or BELL PEPPERS	3/49¢
YELLOW SQUASH	49¢
RED GRAPEFRUIT	8/100

PRICES GOOD
WED., JAN. 30
THRU
TUES., FEB. 5

STORE HOURS:
MONDAY-SATURDAY
7:00 a.m. - 6:00 p.m.

**TEXACO
HAVOLINE
MOTOR OIL**
30 WT.
LIMIT 5 PLEASE
59¢

TEXSUN GRAPEFRUIT JUICE	79¢	KRAFT 1000 ISLAND DRESSING	1.09
KRAFT B.B. QUE SAUCE	79¢	VANISH LIQUID	69¢
MORRISCHN'S CORN KITS	4/1.00	WOLF TAMALES	59¢
BOLD DETERGENT	1.59	LYNDEN FARMS 22 POTATOES	59¢
KOZY KUTEN CAT FOOD	4/1.00	KRAFT HALF MOON CHEESE	1.89
SAV-SUM LID DETERGENT	69¢	VELVET SPREAD	99¢
RANCH STYLE BEANS	3/1.00	ROSEDALE CATSUP	39¢
HYDE PARK SALT	19¢	OLD EL PASO NACHO CHIPS	79¢
LOO CABIN SYRUP	1.69	ORCHARD DRINKS	89¢
KRAFT MAYONNAISE	79¢	WONDER RICE	59¢
ZIPLOC SNADWICH BAGS	69¢	BORDEN'S COTTAGE CHEESE	69¢
MCCORMICK BLACK PEPPER	89¢	BORDEN'S FRUIT DRINK	89¢
BUTTERFIELD SHOETRING POTATOES	5/1.00	BORDEN'S CHOCOLATE MILK	99¢
E.O.S. SOAP PADS	89¢	BANQUET POT PIES	3/99¢
RAMA STRAWBERRY PRESERVES	89¢		

**ROSEDALE
TOMATO SAUCE**
6
1.00

**BETTY CROCKER
CAKE MIX**
18 oz.
69¢

**WESSON
OIL**
38 oz.
1.89

**NABISCO
CRACKER**
LB.
69¢

THRIFTY SAVER SPECIALS
PURINA DOG FOOD
25 LB.
\$4.99
WITH THRIFTY SAVER BOOKS

THRIFTY SAVER SPECIALS
DELTA PAPER TOWELS
FREE
WITH THRIFTY SAVER BOOKS

THRIFTY SAVER SPECIALS
KRAFT PARKAY MARGARINE
FREE
WITH THRIFTY SAVER BOOKS

THRIFTY SAVER SPECIALS
WOLF CHILI
69¢
WITH THRIFTY SAVER BOOKS

THRIFTY SAVER SPECIALS
CRISCO SHORTENING
\$1.59
WITH THRIFTY SAVER BOOKS

MAXWELL HOUSE COFFEE
GOOD ONLY AT
MILLER'S BIG STAR
With Coupon Without coupon \$3.29
Offer expires 2-5-80
Deal No. 6721-0
269

NAME DRAWN THIS WEEK
IRMA M. WARD
DIDN'T HAVE
CARD PUNCHED



ROSEDALE
TOMATO
SAUCE
6 1/2
100

BETTY GROCKER
CAKE MIX
18 oz.
69

WESSON
OIL
38 oz.
1.89

NABISCO SALTINE
CRACKERS
1 lb.
69

THRIFTY SAVER SPECIALS
CRISCO
SHORTENING
\$1.59

THRIFTY SAVER BOOKS

Fire Blight

Poses Problems

By Clinton B. Grent, County Extension Agent, and Bill St. Clair, Extension Engineer.

Fire blight has caused many East Texas growers to shy away from highly susceptible varieties. The European or French varieties such as Bartlett, which are resistant to fire blight, are moderately resistant to fire blight. The European or French varieties such as Bartlett, which are resistant to fire blight, are moderately resistant to fire blight.

Fire blight control is established in Texas. The Texas Agricultural Extension Service is conducting a series of field demonstrations to assist commercial fruit and vegetable producers in this aspect of their operation.

Courses Offered

Angelia College announces that this semester they will offer two construction courses. The first is a basic construction course for fruit and vegetable producers. The second is a more advanced course for those who are already in the business.

1980 COMMITTEE MEMBERS

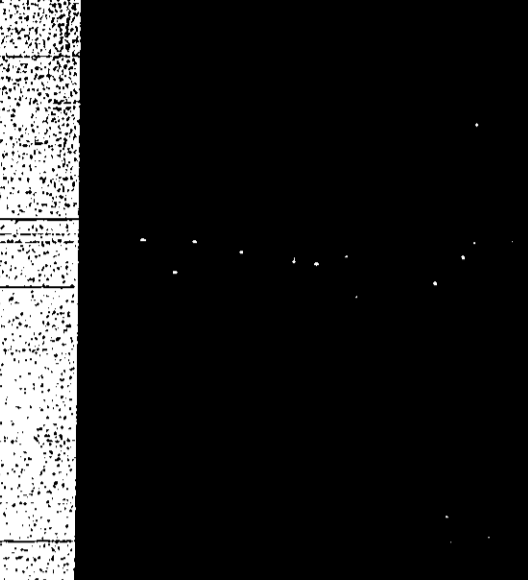

The Tyler County alternate county members are: W.E. (Bill) Brown, vice-chairman; Kathy Harrison, county executive; and Stafford, committee member. Harry Stafford, from left to right, members are: Paye Ward, program assistant; Dallas Read, first

Each project design is available with the description in the book. The book is out-charge by completing the order form, subject, method, locale and training.

Insulation Hazards Explained

COLLEGE STATE has a new book titled "Insulation Hazards Explained". This book discusses the dangers of formaldehyde and other chemicals used in insulation. It provides information on how to identify and avoid these hazards.

We'd like you to meet Jeff Ratcliff



Jeff Ratcliff is our newest representative with office at Woodville Inn, 283-3724.

Book Lists Research Programs

WASHINGTON: Research and development projects covering manpower programs over the past 10 years have been published by the U.S. Department of Labor. The book lists various research programs and provides contact information for more details.

Winter Planning For Spring Beauty

COLLEGE STATE has a new book titled "Winter Planning For Spring Beauty". This book provides tips on how to plan your winter garden to ensure a beautiful spring display.

Country Club Corner

NINETEENTH HOLE: This always good to see the seasonal golfer returns to the courses after a long winter. The article discusses the challenges of maintaining golf courses during the winter months.

Woodville Inn 283-3724



Farmers Insurance Group. We have the best rates and service. Contact us today for more information.

Farmers File Suit

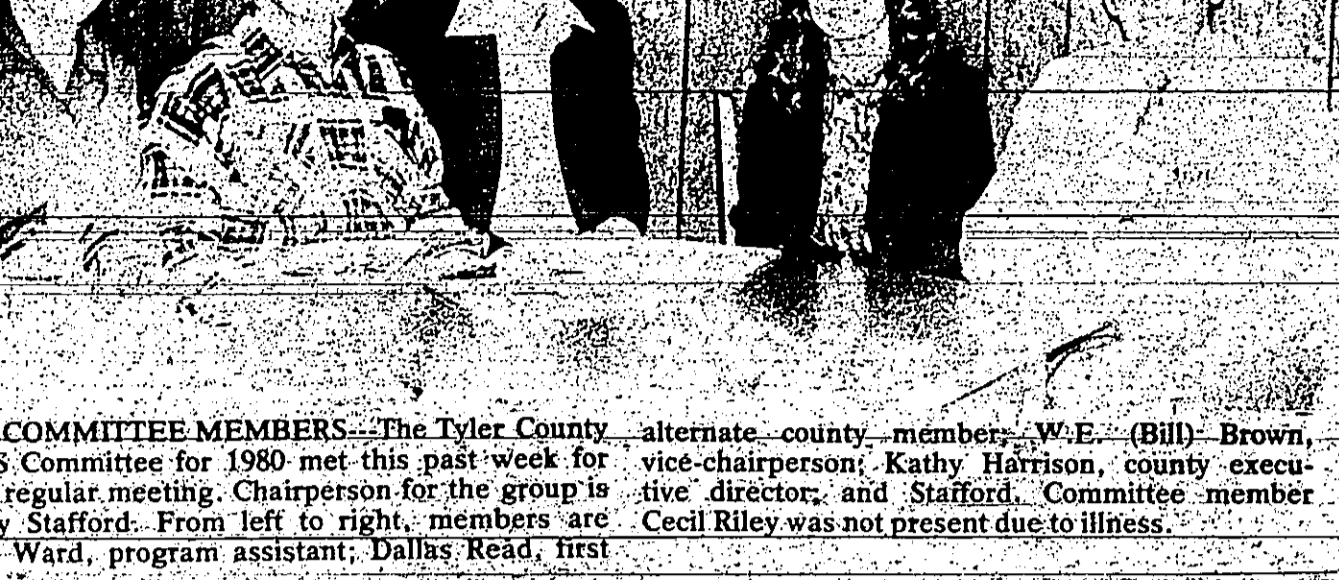

WACO: The Texas Farm Bureau has filed a lawsuit against the federal government. The suit alleges that the government's actions have caused significant financial damage to farmers.

Water Supply Group Forms

WASHINGTON: The Bureau of Labor Statistics has reported that the water supply industry is forming new groups to address the challenges of water scarcity and distribution.

Beech Creek News

The regular meeting of Beech Creek Extension Homemakers Club was held in the home of Pauline Smith. The meeting featured a presentation on local news and community events.

Kenny Rogers Tickets Sold Out

The Houston Livestock Show and Rodeo has announced that tickets for the Kenny Rogers performance are sold out. The show is a major event in the rodeo season.

Hillister Happenings

Mr. and Mrs. Joe Hogg of Beaumont are visiting in Hillister. The article lists various local events and happenings in the community.

Winter Planning For Spring Beauty

COLLEGE STATE has a new book titled "Winter Planning For Spring Beauty". This book provides tips on how to plan your winter garden to ensure a beautiful spring display.

Insulation Hazards Explained

COLLEGE STATE has a new book titled "Insulation Hazards Explained". This book discusses the dangers of formaldehyde and other chemicals used in insulation. It provides information on how to identify and avoid these hazards.

We'd like you to meet Jeff Ratcliff

Jeff Ratcliff is our newest representative with office at Woodville Inn, 283-3724.

Country Club Corner

NINETEENTH HOLE: This always good to see the seasonal golfer returns to the courses after a long winter. The article discusses the challenges of maintaining golf courses during the winter months.

Woodville Inn 283-3724



Farmers Insurance Group. We have the best rates and service. Contact us today for more information.

Title Problems Nothing New

Even Abe Lincoln had title problems. The article discusses common title issues and provides advice on how to resolve them. It covers topics like liens, easements, and boundary disputes.

Beech Creek News

The regular meeting of Beech Creek Extension Homemakers Club was held in the home of Pauline Smith. The meeting featured a presentation on local news and community events.

Kenny Rogers Tickets Sold Out

The Houston Livestock Show and Rodeo has announced that tickets for the Kenny Rogers performance are sold out. The show is a major event in the rodeo season.

Hillister Happenings

Mr. and Mrs. Joe Hogg of Beaumont are visiting in Hillister. The article lists various local events and happenings in the community.

STOP IN AND SEE OUR NEW LAMP FASHIONS



WE SPECIALIZE IN LAMP REPAIRS. SHY-BEE ELECTRIC CO. 384-8718. We offer a wide variety of lamp styles and repair services.

FREE WASHER AND DRYER ON ALL '79 MODELS



FEATURING FESTIVAL AND BROADMORE BY FLEETWOOD KITE BROS. MOBILE HOMES CO., INC. HWY. 96 JASPER, TX. 384-5427

Medical Courses Offered

The Community Services Division of Angeline College is offering several medical courses. These include courses in first aid, CPR, and basic medical procedures.

Weekly Agri Update

Soil moisture is more than adequate in East Texas. The article provides an update on agricultural news, including crop reports and market trends.

NOW OPEN

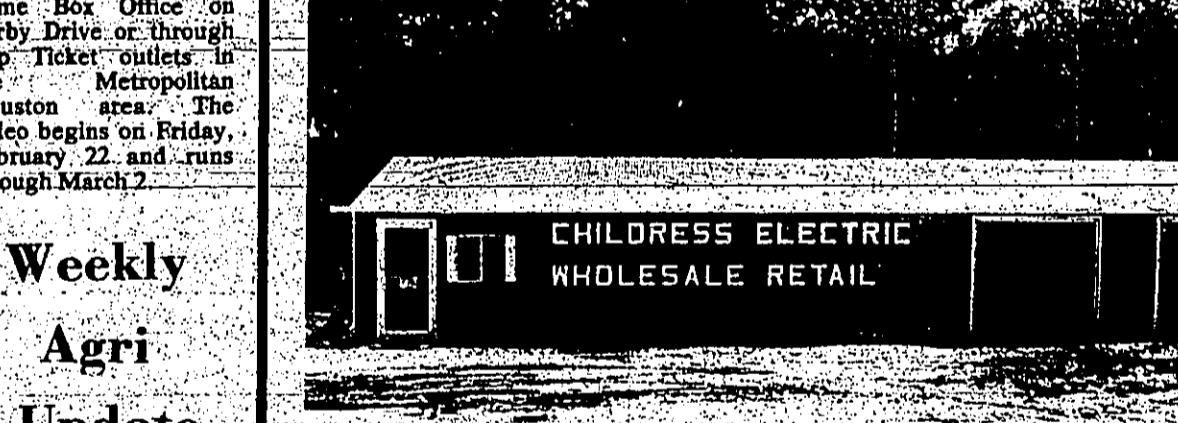

Romex • THW wire • Conduit (PVC, ETM, Rigid) • Circuit Breakers (FPE, GE, Sq. D) • FPE & Sq. D Breaker Panels • PVC and conduit fittings • Lighting fixtures • GE light bulbs

854 S. Wheeler Jasper, Texas

Hours: 8:00 a.m. - 5:00 p.m. Monday thru Friday 8:00 a.m. - 12:00 noon Saturday 7 Miles South of Woodville Hwy. 69 (red building on right before Ivanhoe entrance) 283-7297

Subscribe To The Booster

If you read what you liked and you liked what you read - Spread the good word! Say you saw it in the Tyler County Booster

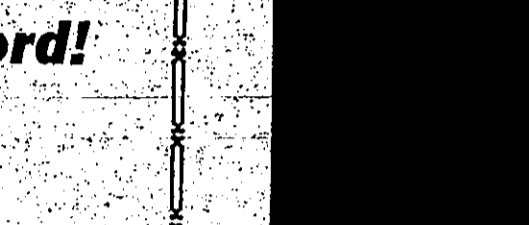

Childrens Electric Co., Inc. Wholesale Retail. Childrens is our name, electricity is our game. Experience is our faith, and satisfaction is our aim.



Childrens Electric Co., Inc. Wholesale Retail. Childrens is our name, electricity is our game. Experience is our faith, and satisfaction is our aim.

CHILDRENS ELECTRIC WHOLESALE RETAIL

Hours: 8:00 a.m. - 5:00 p.m. Monday thru Friday 8:00 a.m. - 12:00 noon Saturday 7 Miles South of Woodville Hwy. 69 (red building on right before Ivanhoe entrance) 283-7297

Ramblin' Round Rockland

by Aloha Froelund
Greetings from the Rockland community church. He is one of the young men and is one of the church's best special guests. Chester Skinner has returned home after a visit in Orange with her parents, Mr. and Mrs. David Stanford and children. Others announced were: Mr. and Mrs. Tompkins and Mrs. Dickens.

Radio System Approved

AUSTIN State Comptroller Bob Bullock has reported that the Federal Communications Commission has granted a license for a statewide radio communications system designed to save time and money for the comptroller's office. He said the system will bring the comptroller's office in line with 11 other state agencies who are users of radio communications systems. "We'll be able to instantly dispatch enforcement officers to meet taxpayers' needs and at the same time increase tax collections. These two-way radios will be an important tool to our collection folks as the computers are to our auditors," Bullock said. The system is expected to decrease mileage and travel costs by as much as \$25,000 the first year of operation and could bring in as much as \$2.5 million in additional revenue annually. Bullock said the radio system for the state will run about \$155,000. "This is a day-to-day management tool that we estimate can save as much as two hours a day in up-to-date information for each enforcement officer," he said. "The system will keep some 500 enforcement officers and auditors from shuffling back and forth from office to office because it allows them to send and receive information by radio either from field offices or the department's headquarters in Austin, Bullock said. "We can better keep track of our employees between assignments and reschedule their work when needed whether they are in a car, on a job or drinking coffee something," he said. "Because state law requires much tax information to be kept confidential, the radio system will include a 'scrambler.' It will be impossible for anyone to monitor or eavesdrop on someone else's tax business," Bullock said. "The system is expected to be operational by early spring."

Veterans Get Letters

A large number of veterans and widows of veterans who are entitled to Veterans Administration disability and death pension benefits are currently receiving incorrect monthly payments. According to E.M. O'Neil, Jr., Service Officer, Woodville-Tyler County, any veteran or widow who has received an incorrect VA benefit letter from the VA should contact their local Veterans Service Office as soon as possible. The Service Office for assistance. In November and December, veterans and widows received annual income questionnaires and early to be completed and returned to the VA. The income information is required under Federal laws to determine whether a person continues to be eligible for the benefits being paid. A number of people who completed the in-

Warren PAT Meets Monday

The regular meeting of the Warren Elementary PAT will be held Monday, Feb. 4, at 7 p.m. in the school cafeteria. Mrs. Donna Daniels, Region 3 Nutrition Service person of Beaumont, will speak on the Warren school 1980.

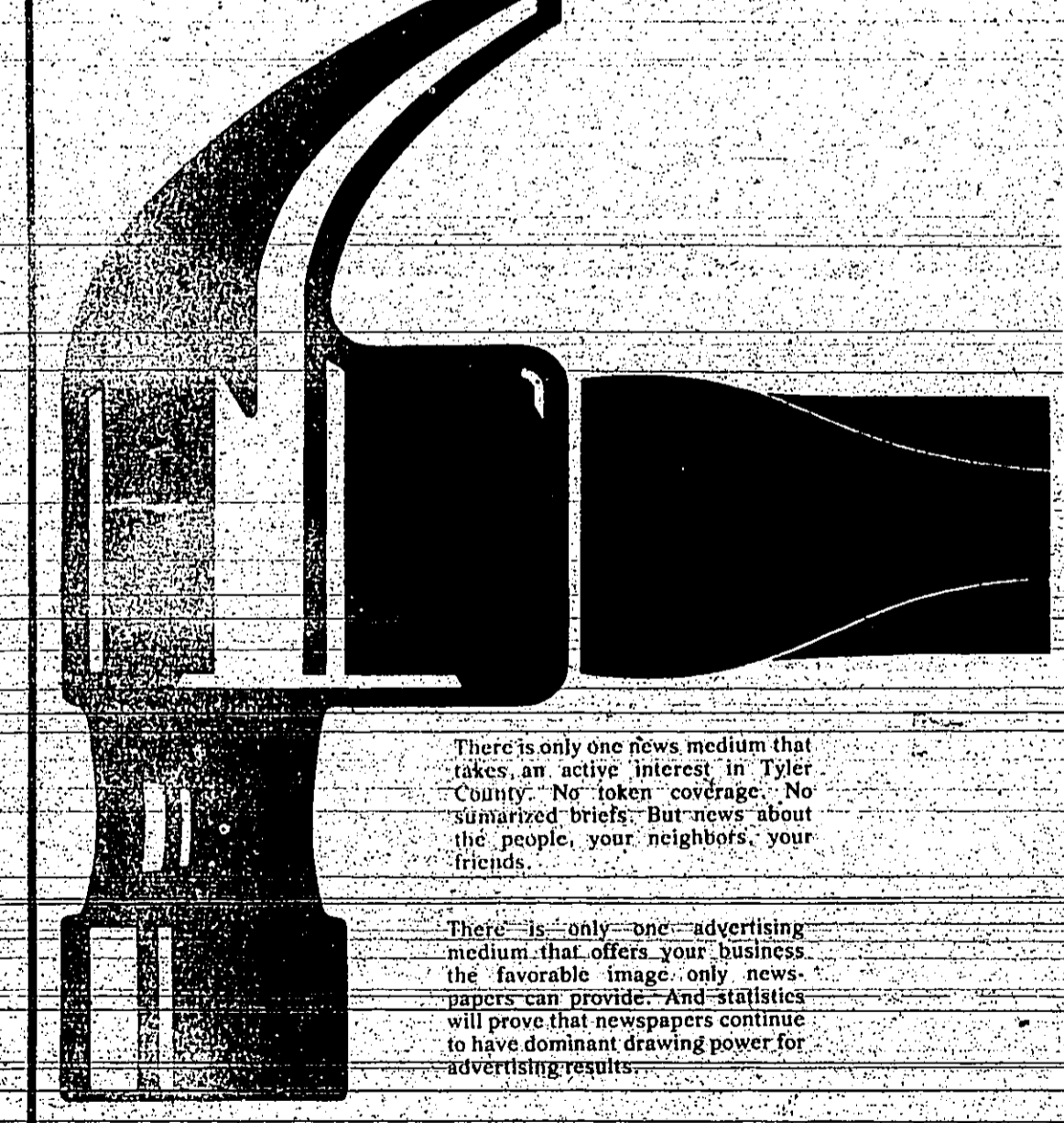

Nothing nails down Tyler County like we do.

The Tyler County Booster

104 S. Charlton Woodville 283-2360

Senior Mayfest Planned

Plans for Senior Mayfest 1980 are on the drawing board. This year the celebration will take place on May 23 from 10 a.m. until 2 p.m. at the Ellen Trout Park. Senior Mayfest is an annual event in behalf of Senior Citizens of Deep East Texas and is sponsored by the Deep East Texas Council of Governments and Aging Network. There will be a variety of events, such as the final competition for the Deep East Texas Senior Olympics, a chili cook-off, informative exhibits and musical entertainment. Additionally, the Ellen Trout Park will be open for viewing. All senior citizens are invited to attend for what is considered a strictly fun time.

COME IN AND REGISTER FOR '100 WORTH OF FREE GROCERIES, DRAWING HELD EVERY MONTH, NO OBLIGATION!

THERAGRAN M VITAMINS 100 WITH 30 FREE 17.99 VALUE FOR \$5.49

AFRIN NASAL SPRAY 1/2 oz. \$2.16 VALUE FOR \$1.29

PEPSODENT TOOTH PASTE FAMILY SIZE \$2.13 VALUE FOR \$1.29

VICKS FORMULA 44 COUGH SYRUP 3 oz. \$2.88 VALUE FOR \$1.79

FINAL NET HAIR SPRAY 8 oz. \$2.69 VALUE FOR \$1.69

BIG G BALL POINT PENS PACK OF 10 FOR ONLY 99¢

EDGE SHAVE GEL 7 oz. \$2.13 VALUE FOR \$1.41

JOHNSON'S BABY SHAMPOO 7 oz. \$2.22 VALUE FOR \$1.19

METAMUCIL 14 oz. \$5.69 VALUE FOR \$3.59

ANACIN 100's ONLY \$1.69

GOOD THRU JANUARY 30 THRU FEB. 2 ONLY

Color Print Film 20 EXPOSURE DEVELOPING & PRINTING \$1.97

12 EXPOSURE DEVELOPING & PRINTING \$2.17

24 EXPOSURE DEVELOPING & PRINTING \$3.17

36 EXPOSURE DEVELOPING & PRINTING \$4.37

REGULAR 8 & SUPER 8 DEVELOPING 20 EXPOSURE

Movie Film Color Slides DEVELOPING From Kodak, Focal, Fuji, GAF and Fotomat films \$1.09

SAVON DRUGS

106 S. Charlton 283-2163 Woodville, Texas

OUR NAME IS OUR MOTTO



TAKES HONOR--Scott Deppe, a junior at Woodville High School, was recently named to the Texas All-State band. He will travel to San Antonio to participate in the All-State band in February. Scott has also won several other top band honors.

Woodville Student Takes All-State Band Honors

Scott Deppe, a junior at Woodville High School, was recently named to the Texas All-State band. He will travel to San Antonio to participate in the All-State band in February. Scott has also won several other top band honors.

Tyler County Day At Livestock Show

Jim Clark, Tyler County Livestock Show and Rodeo, has announced that Tyler County Day at the show will be Saturday, February 23, at the 2 p.m. performance. The star for the year will be Charlie Priddy. At that time Tyler County will have a Show and Rodeo is to Pony-Express. Relay team riding in competition with a team from either Austin, Jasper, Jefferson or San Augustine county. It is both a timed and penalty event and two teams with the best winning times during the entire run of the show through March 7 will compete for the title on Sunday night. Applications have been received for the each year receives a Express Team.

Dr. Gary Tatum, Optometrist, Hours: FRI 9:00-12:00, 283-3011

Dr. H. Herrington, Chiropractor, Hours: MON-FRI 9:00-12:00, 1:00-5:00 p.m., 283-7312

BY APPOINTMENT PLEASE 409 S. MAGNOLIA

Area Cattle Producers Urged To Vote In 'Beefendum'

Beef cattle producers are urged to participate in the upcoming referendum on the Federal Beef Research and Information Order, according to Milton Durham, Woodville, president of the Tyler County Farm Bureau. Producers who own cattle anytime in the first two years, 1979 and 1980, are eligible to vote in the 1980 "Beefendum," the farm leader said. "They can register at the county Agricultural Stabilization and Conservation Service (ASCS) office anytime between Jan. 28 and February 6. They can vote at the office anytime between Feb. 19-22. The best way to determine how the majority of producers feel about this matter is for all producers to participate," Durham said. "We want to re-assert our position on this issue. It's their money at stake in the check-off by each seller of cattle. The county farm leader said, "A good turn-out should determine whether or not the producers want a mandatory check-off for beef research and promotion that is run by a quasi-governmental agency." The U.S. Department of Agriculture estimates that the Order, which must be cast by at least 50 percent of the producers registered to vote in the referendum, and a majority of those voting, must annually approve the 1 percent figure. The proposed order

Area Cattle Producers Urged To Vote In 'Beefendum'

SAVE Where Your Money REALLY ADDS UP

As Of July 1 All Passbook Accounts Increased To 5 1/2%

Member of: Southeast Texas Savings and Loan Association

P.O. Box 936 Woodville, Texas

Branches Now Open At Livingston 501 W. Church Kountze Hwy. 69 S.

283-3747

Comptroller Eyes Student Loans

AUSTIN State Comptroller Bob Bullock recently said he is stepping up efforts to collect more than \$1.2 million in delinquent joint state-federal student loans for seven Texas colleges and universities. Bullock said 1,802 persons have been identified as being overdue in the repayment of loans from the National Direct Student Loan program. The defaulters will join some 400 other former students who owe money to the state's Hinson-Hazelwood program, which won't receive state salary checks or other payments until they have settled up their education debts. He said 235 persons who use the NDSL program money also owe the Hinson-Hazelwood program for student loans. In August last year, the Texas College and Coordinating Board held loan defaulters worth more than \$39.9 million under the program from loans to for beef research and a debt from receiving 24,685 former students.

Poultry Prices Get Attention

WASHINGTON—The Department of Agriculture has announced a program to provide more chicken for donations to hospitals, nursing homes and other institutions, and to remove price depressing surpluses of poultry from domestic markets.

Carol Tucker Foreman, Assistant Secretary of Agriculture for Food and Consumer Services, said the action is being taken because contracts for poultry exports to the Soviet Union could not be fulfilled as a result of the President's suspension of trade with that country on January 4, 1980.

The action announced today has two parts. First, the Department will invite bids this next week for a supply of whole frozen chickens at least equal in value to that which had already been packaged for shipment to the Soviet Union.

This action is being taken under the authority of Section 32 of Public Law 96-370, which provides that perishable commodities that cannot be sold by producers at reasonable prices may be purchased by the government for use in food assistance programs.

By making these purchases, we hope to improve the market demand and supply caused by the trade suspension. President Carter has said that actions will be taken not to guarantee profits for exporters, but to prevent catastrophic losses by producers. We think that by making additional purchases of poultry above what we normally would have purchased for our programs, we can help maintain reasonable prices for poultry products.

Second, the Department will increase its regular purchases of poultry (under Section 6 of the National School Lunch Act) to help absorb the extra supply which may have been generated by the sale of the contract chickens. This poultry will be purchased in frozen, cut-up, or cooked, broiled form for use in the school lunch program.

Foreman said, "Chicken has been one of the most popular commodities in our school and other feeding programs. We are confident that the poultry will be well used, and the poultry industry will be protected from devastating losses."

Details of the purchase and the specifications will be supplied to the industry this week of January 21.

School Lunch Portions Eyed

WASHINGTON—The U.S. Department of Agriculture is asking students and parents for their opinions about the size and nutritional content of school lunch servings, according to Assistant Secretary Carol Tucker Foreman.

USDA's Food and Nutrition Service is asking the public to help in developing a standardized monitoring system to ensure that each child receives a daily lunch that meets the department's nutritional requirements, Foreman said.

A committee of school food personnel will meet in January to consider alternative ways to measure the adequacy of school meals served to children, Foreman said. She said USDA wants specific ideas and comments to help the committee develop a system that will satisfy both common sense and the need for strict accountability of federal funds.

Public comment is invited on a series of questions, including: "What should be monitored—food portions, on plate or total amounts served in specified amounts of four food groups are eligible for reimbursement. Should food service workers determine portions visually or by gram. The amounts, some other method?"

Should frozen pre-packaged meals be used for a 10-12 year old child as fresh food?

CETA Booklet

Now Updated

WASHINGTON—A booklet to assist individuals and organizations in applying for funds under the Comprehensive Employment and Training Act (CETA) has been updated under the Women's Bureau.

The publication tells how to apply for funds from a prime sponsor and points out additional sources to secure funding, and a glossary of terms commonly used in application process is described in seven steps that range from finding out who the prime sponsor is to applying for the CETA possibilities.

The guide provides a summary of CETA of 1978, and includes a list of CETA state, federal, and local sources of data useful in preparing proposals to secure funding, and a glossary of terms commonly used in application process is

PLAY INSTANT Bingo #2

Brookshire Bros. THE BEST FOR LESS

PRICES GOOD JAN. 30th - FEB. 5th, 1980



CONGRATULATIONS TO THE FOLLOWING WINNERS:

WIN UP TO \$1,000 INSTANTLY

PRIZE VALUE	NUMBER OF WINNERS	ODDS 1 TICKET	ODDS 15 TICKETS	ODDS 24 TICKETS
\$1,000	1	10,500:1	700:1	350:1
500	2	5,250:1	350:1	175:1
250	4	2,625:1	175:1	87.5:1
100	16	656.25:1	43.75:1	21.875:1
50	32	328.125:1	21.875:1	10.9375:1
25	64	164.0625:1	10.9375:1	5.46875:1
10	128	82.03125:1	5.46875:1	2.734375:1
5	256	41.015625:1	2.734375:1	1.3671875:1
2	512	20.5078125:1	1.3671875:1	0.68359375:1
1	1024	10.25390625:1	0.68359375:1	0.341796875:1
TOTALS	34,394			
TOTAL VALUE OF REMAINING PRIZES: \$77,822.00				

2 GAMES TO PLAY 2 WAYS TO WIN

Deseret Elegant Flatware

This Week's Feature: Salad Fork

35¢ PER UNIT PURCHASE

This week's featured completer item: PASTRY SERVER EACH \$1.59

Beaumont Art Exhibit Set

Entries for the 44th annual Sabine Area Art Exhibit of the Woman's Club of Beaumont will be accepted February 9 and 20 from 1 to 4 p.m. and on February 21st from 10 a.m. to 4 p.m. at the clubhouse, 575 Magnolia.

The exhibit opening and awards program will be at the clubhouse on February 24 at 2 p.m. The exhibit will open from February 29 to 4 p.m.

Mrs. Hilda Lee, chairman, said all adult artists, amateur and professional, including college students from Beaumont and the Sabine Area are invited to submit entries. Each artist will be limited to two originals completed within the past two years and not shown publicly before in Beaumont. Size must not exceed 36 inches by 26 inches. Categories are professional and non-professional.

All entries, both professional and non-professional, will be considered for a BEST IN SHOW cash award. Other cash awards will be given for first, second and third place in both categories. Paintings in all media as well as drawings are eligible. Crafts will not be accepted.

For information or a brochure, call Mrs. Lee, Art Department by 26 inches. Categories are professional and non-professional. 0557.

Beef Cattle Management Encouraged

COLLEGE STATION—The day will come when cattlemen will accept management control, re-marked Texas A&M University's Extension beef cattle specialist L.A. Maddox, "as a means to more profitable production of beef."

Management control was described by Maddox as "for a rancher to set a goal of the kind of cattle he wants to raise, plan to do it, and then do it."

Maddox prepared some ranchers did not accept, sets of management control. "Use in small, large and breeding cattle types of ranching operations. May have been ahead of the times," Maddox conceded.

"I don't believe many ranchers were ready then, or maybe not now, to incorporate a system of management control. It's come," Maddox said. "There was reluctance by many ranchers to accept performance testing when research introduced this new system of measurement of the type of cattle the market as a replacement for 'eyeballing' to determine value of an animal. However, the more progressive ranchers demanded performance papers, particularly on potential herd sires to back up what the seller claimed the animal would produce."

"Practices unacceptable—20 years ago," Maddox said. "When buying a charter flight, deal with doing more with per-ormance testing and its application to cattle than we ever dreamed of." Maddox branded his recommendations as "Steps to Improve a Ranch's Operations." He assured that a rancher should have some measurement of his cattle. If for no other reason than for reference to determine whether or not the rancher is making progress or slipping back.

For example, if a rancher's cow is 500-pound calves when weaned, then he should have the kind of bulls and cows with records can produce 500-pound calves," he said.

Another example might be a goal of a 95 percent calf crop. Then a rancher should palpate as a management control, to determine if a cow is with call or not.

Maddox added that a pasture program is "must" in management control, if forage production supports this kind of high beef output. He also added that drought often has an ill-effect on cattle production, demanding a decision on which ones to keep and which ones to sell when grass supplies get critical.

"What has bugged me through the years is that so many ranchers who thought they were raising quality cattle never saw carcasses of their cattle after they were slaughtered and entered into retail trade channels," Maddox added.

Economics and eating habits of people brought changes in the type of cattle the market demands. Some cattlemen switch, and Maddox said there still are some who haven't altered their operations.

"Sooner or later, I believe," Maddox concluded, "the good ones (ranchers) will come around to some type of management and quality control of their cattle production."

Brookshire Bros. is Headquarters For All Your Favorite Cuts of Meat At Special Low Prices

HOLLY FARMS USDA GRADE A FRYERS 48¢ WHOLE (LB.)

FARMLAND SLICED BACON 99¢ 12 oz. PKG.

HOLLY FARMS USDA GRADE A FRYER BREAST \$1.29

HOLLY FARMS USDA GRADE A FRYER LEGS & THIGHS \$1.19

HOLLY FARMS USDA GRADE A FRYER WINGS \$0.79

HOLLY FARMS CHICKEN BOLOGNA \$1.39

HOLLY FARMS CHICKEN WEINERS \$0.89

FLUMBER COOKED HAM \$1.29

KRAFT HALF MOON CHEESE \$2.19

LAND O' LAKES ASSTO SICELO MEATS 57¢ 3oz PKGS

OSCAR MAYER COOKED HAM \$1.49 6oz PKG

BRANDSCHNITZ SLICED BACON \$1.29 1lb

PRIME MINUM QUALITY GROUND BEEF \$1.99 1lb

HORMEL BLACK LABEL BACON \$1.79

HORMEL ALL MEAT WRANGLERS \$1.99

ROBELEIN COOKED HAM \$1.29

ROBELEIN LUNCH MEAT \$1.59

ROBELEIN SALT CHUNKS \$1.09

ROBELEIN PINKY PIGS \$0.99

ROBELEIN SMOKETS \$1.39

OSCAR MAYER HAM STEAKS \$1.89

OSCAR MAYER SLICED BACON \$1.89

OSCAR MAYER ALL MEAT BOLOGNA \$1.53

NEW BRAM FELS LANGWURST \$1.99

WE GLADLY MAKE SPECIAL CUTS

DOUBLE on all purchases TUESDAY

With \$5.00 or More Purchase (Excluding Cigarettes)

STORE HOURS MON.-SAT. 7:30-8:00

HOLLY FARMS FRESH FROZEN CHICKEN HENS 79¢ LB.

Budget Priced Freezer Fillers

OREIDA FRENCH FRIES 79¢ 2LB. BAG

HY-TOP ORANGE JUICE 79¢ 12oz CAN

HY-TOP PIZZAS 99¢

KITCHEN TREAT MEAT PIES \$1.19

MRS. PAULS FISH STICKS \$1.19

COFFEE CREAM \$0.43

HY-TOP RICE \$0.55

SUN VALE STRAWBERRIES \$0.39

BORDENS BUTTER-MILK 99¢

COTTAGE CHEESE 69¢

HY-TOP LOW-FAT MILK 89¢

PARK RIDGE FRUIT DRINK 85¢

Van Camp's PORK and BEANS 3 \$1.09

ROBELEIN ALL MEAT FRANKS \$1.09

AGREE \$1.99

AGREE \$1.99

AGREE \$1.79

50 EXTRA STAMPS WITH THIS COUPON AND PURCHASE OF 4 OZ. CAN M.C. CORNICK BLACK PEPPER \$1.29

PURINA REGULAR DOG CHOW \$3.59

Ultron SCHICK ULTRAX REFILLS \$1.59

Personal TOUCH \$1.49

Brookshire Bros. THE BEST FOR LESS

Check The Low Prices on These Specials at Brookshire Bros.

MRS. TUCKER'S SHORTENING 42 oz. CAN \$1.99

BORDENS ICE CREAM 1/2 GALLON \$1.48

HY-TOP GOLDEN CORN 303 CANS \$1.19

ASSTD. FLAVORS PUR. or MORE

HY-TOP CORN FLAKES 65¢

MIXED VEGETABLES 43¢

VEG-ALL 1.09

CHILI POWDER 89¢

CAKE MIX \$1.19

FROSTING \$1.09

CAKE MIX \$1.19

FROSTING \$1.09

DELLA BATHROOM TISSUE 79¢

SAUCE \$1.00

CORN BREAD MIX \$1.00

SOUP \$0.95

MINUTE MAID CHILLED ORANGE JUICE \$1.59

TRASH BAGS \$1.49

QUICK OATS \$1.19

VANILLA WAFERS \$0.49

HAMBURGER HELPER \$0.89

DEODORIZER \$0.89

SHAVE CREAM \$1.75

SCOTT PAPER TOWELS 69¢

LIQUID DISH DETERGENT JOY 239¢

HY-TOP GARDEN SWEET PEAS \$1.19

Save on Fine Quality Produce at Your Favorite Brookshire Bros. Store

FRESH TOMATOES \$0.59

TEXAS RIPER GRAPE-FRUIT 8 \$1.00

LETTUCE HEAD 39¢

ONIONS 2/29¢

BELL PEPPER \$1.00

POTATOES 39¢

CUCUMBERS 6 \$1.00

50 TISSUE \$1.09

50 TOWELS 69¢

50 EXTRA STAMPS \$5.00 Or More Purchase (Excluding Cigarettes) \$1.29

Brookshire Bros. THE BEST FOR LESS

50 TISSUE \$1.09

50 TOWELS 69¢

50 EXTRA STAMPS \$5.00 Or More Purchase (Excluding Cigarettes) \$1.29

Read The Latest

News Of

Tyler

County

Subscribe

To

The

TYLER

COUNTY

BOOSTER!

