

THE TYLER COUNTY BOOSTER

Serving Tyler County
Since 1930

Thursday, April 17, 1980
Woodville, Texas, 75979
Vol. 53 No. 16 20¢

Audit Report Ok'd

Tyler County Commissioners met Monday and voted to accept the County Auditor's Annual Report for the year ended December 31, 1979, one which increased some \$500,000 over the past year.

County Auditor Ann Foudren made the statement to the court that "This means that we'll probably be hitting the two million spending mark in the year 1980."

Foudren, who assisted the court

in an initial review of bids submitted at the Monday meeting for an automated accounting system for the auditor's office, recommended that the court reconvene on Monday, April 28, to announce which of the five bidders would be awarded the bid.

The need for a new automated system had been identified many months ago by the auditor's office and only now is bearing reality.

According to Foudren, "The old

system... you just can't depend on it. Bids submitted were as follows: Longhorn Data Services, Nederland, Texas (software only); NCR Corporation Purchase Price \$21,731.51 (with software); Management Decision Systems, Inc. \$48,485 (with software); Burrign's Corporation \$24,283 (with software); IBM, \$32,379 (without software).

The court is in agreement that the auditor's office is in need of the system and agreed to meet formally on April 28 to act on the bids submitted.

In other action, the court approved the county treasurer's monthly report and the county extension agent's monthly report.

Other bid action saw the commissioners award a purchase bid for the Tyler County Rescue Boat and Trailer to DeWayne Durham who submitted a bid proposal of \$205.15. Another bidder, Allen Williams, submitted a low bid of \$551.51.

County Sheriff Lewis Craven sought assistance from the Court for the installation costs of a radio to be used in a private car belonging to Mark Langston, who Craven said, "was an invaluable asset to the Sheriff's Department in preventing crime in the south county area."

Langston, who is certified as a law officer, according to Craven, "does about as much as any other deputy."

The court tabled the request until the legality could be determined pertaining to installing county equipment in private vehicles. Another question was raised by the court as to the residency requirement for Langston.

In other court action, the commissioners voted to send County Treasurer Austin Fuller to attend a seminar, and amended the Annual Revenue Sharing budget voting to hold in that budget a provision of \$5,000 for the Tyler County Sheltered Workshop.

The court extended a one-year lease another year with International Paper Company for use as a ball park.



FIRST ABSENTEE BALLOT CAST—Absentee Ballot judge Hilda Coats is shown Monday deciding her vote, as absentee balloting opened in the Tyler County Courthouse. Mrs. Coats is shown sitting in front of the List of registered voters from which the eligibility of a voter is determined.

DuBose In Constable Race

The following is a candidacy statement from C.B. DuBose, candidate for Constable Precinct 3:

"I would like to take this time to announce my candidacy for constable in Precinct 3. My name is C.B. DuBose. I am 35 years old. I graduated from Colmesnell High School in 1962. I have been a lifelong resident of Colmesnell in Tyler County.

I am married to the former Sherry Minyard. We have 4 sons: Benny-15, Jerry-12, Rodney-9 and Randy-2. I

am presently employed with Southern General Ins. Co., and have worked with them for the past 3 years and am now employed as staff manager for them.

I am a member of the Yellow Pine Lodge #679 of Colmesnell, Tex. I am a member of the First Baptist Church of Colmesnell. I honestly believe that I am qualified to serve the people of precinct 3 as their constable because

(continued on Page 2-A)

Tolbert Seeking Office



Barbara Tolbert

The following is a statement of candidacy from Barbara Tolbert, incumbent Tax Assessor-Collector for Tyler County:

"I am taking this opportunity to announce that I am a candidate for re-election for Tyler County Tax Assessor-Collector. I have been your Tax Assessor-Collector for 8 years and prior to that I was an employee of the tax office.

"I think my 16 years experience in the Tax Office will make me an even better Tax Assessor-Collector for Tyler County.

"My husband is Donald Tolbert and we have 2 children, Stefan and Tammy.

"I am a member of the Tax Assessor-Collector Association of Texas and the State and Pineywood Chapter of The Texas Association of Assessing Officers. I have taken several courses to be a certified Tax Assessor-Collector which is required by State law. Due to the responsibilities of the office and work load in the office, I may not have an opportunity to visit each of you personally before the election; but I would be very proud to have your vote and support for my re-election as your Tax Assessor-Collector and I will continue to be of service to you, the people of Tyler County."

Membership Drive Underway

The Tyler County Ambulance Association, Inc. membership subscription drive was started on April 15 and will run through May 15, according to Nate Greenup, a spokesman for the organization, which he says is trying for a goal of 2,500 subscribers for the emergency ambulance service.

Greenup said the entire cost of a family was \$30 for "unlimited ambulance service."

Greenup said that it would be advantageous for a family to enroll in the program now because of a pending rate increase scheduled to go into effect on May 16.

Greenup said that a special effort has already been launched in the Dan B. Spurger and Fred areas where a goal of 500 membership enrollments has been set. Greenup said that if that special goal was met that an ambulance unit located in that vicinity would be provided.

"That will mean that we'll have three ambulances in service on a 7-day-a-week, 24-hour-a-day basis."

According to Greenup, the Tyler County Ambulance Association, Inc. is a non-profit corporation organized

and operated to provide emergency medical service to the Tyler County area. The corporation will provide, through an independent contractor, emergency transportation and attend-

ance of an accident or illness to the appropriate medical facility. Our service centers around a membership program, with an annual enrollment campaign, he said.



TYLER COUNTY AMBULANCE CREW—The Tyler County Ambulance Association is currently enlisting 300 family membership.



NEW ALDERMAN—City Attorney Josiah Wheat (l.) is shown above administering the oath of office to incoming Mayor Doug Tolbert (right) and new city Alderman John Allen Gilchrist (center).

Tolbert Takes Office

The Woodville City Council met in regular session Monday and administered the oath of office to newly elected Mayor Doug Tolbert and alderman John Gilchrist.

The two were officially sworn in by City Attorney Josiah Wheat.

Councilman Jim Jinnette was elected Mayor Pro-tem.

In other action, the council read a formal resolution for outgoing Mayor Terry Watts for his devotion to duty while in office and his "many tireless hours of dedicated work in the service of the City of Woodville."

Watts said, "I'd like to say how much I appreciated being able to be the Mayor of Woodville and how much I have really enjoyed it."

In other action, the council awarded some \$74,285 in bids to Thomas Fortenberry for construction as part of the Housing Rehabilitation program under the Community Development Block Grant. Another bidder who submitted a lower bid of \$64,621 Triple R Construction Company and was recommended by the City Planners Waxman and Semelko, Inc. of Jasper was rejected. The Council agreed on the decision with action initiated by Jinnette and seconded by John Gilchrist. The vote was unanimous.

In other action, the council ratified the following appointments to public offices within the City administration:

Marrero - Water and Sewer Sup't.; Randy Ray - Gas Sup't.; Buren Williams - Street Sup't.; Dr. J.M. Radford - Library Board; Mrs. Ruth Gilchrist - Auxiliary Library Board; Josiah Wheat - City Attorney; Harry Stafford - City Attorney; Nova Health Inspector; Irene Mitchell - Housing Board; Don Stevenson, J.D. Mahan, Willie Jerue, Kenneth Weaver, Jeff Ratcliff, Board of Equalization, Eleanor Holderman, Percy Lewis; Tom Knapp - Tourism Board with Carl Nichols, George Jarrott, Major Alford, Jim Dillion, Fred Sullivan and Clyde Gray.

The Block Grant and EPA Committee; Percy Lewis; Rev. E.A. Coleman; Willie D. Jerue; Billie Polk; Al-dora Abram, Grady Holderman, Doug Tolbert, Gordon Anderson and Erma J. Hadnot.

The Health Officer will be Curtis M. Garner, M.D.

Grady Ray - Chief of Police; Walton Davis - City Secretary and Tax Assessor-Collector; Joe Cash - City Judge; O.L. Marsh - Fire Chief; Alva Cook, Jr. - Fire Marshall; J.T. Watts - Plumbing Inspector; Mario



ARMY DOZER CREW—Shown with a portion of the heavy equipment used to help clear debris near the Tyler County Sheltered Workshop are men from Company C 34th Engineer Battalion, Fort Polk, Louisiana who are assisting the Tyler County Mental and Physical Handicap Association in opening the doors of the Workshop on June 2.

Candidate's Wife Here

Ellen Temple, wife of Buddy Temple, candidate for the State Railroad Commission, will be visiting Tyler County this Thursday, April 17 from 10:30 till 11:30 a.m. on the courthouse square.

The wife of the candidate and several of the candidate's staff are making themselves available to the public to be asked questions about Temple's candidacy.

Majority
Of One

By MIKE SIDORIC
Booster Austin Bureau

Uncle Sam can afford to eat for another week. Just paid my taxes!
Not that I earned alot of money last year. That's not it. It took me four days with my \$12 Japanese Calculator to find out just how much I didn't earn last year.
The hard part was proving how little I earned.
Remember all that talk about how simple the IRS forms would be this year? Well, I don't believe it. After I subtracted Line 1-B from Line 1-A and entered that amount on schedule C-1, Line 8, I discovered that when I subtracted Line 2 from Line 1-C, that the sum of Lines 3 and 4 was smaller than a goat's eyelash. Obviously there must be a mistake somewhere.
How is it that a country can put a man on the moon feed and defend countries I can't even pronounce, cure Swine Flu, and yet that still can't come up with a simple way to pay taxes.
It's no wonder that people hate the Internal Revenue Service.
Millions of people sit alone in stark silence WITH THE 1040. For hours and hours they suffer the slings and arrows of outrageous deductions. And in the end, they shed real tears as they sign their checks.
Others run to the nearest mailbox to file their automatic extension secretly hoping that Congress will abolish all taxation before they need to file.
No such luck.
But look-out for that form 4868 Extension, there's another IRS "Catch 22." They want you to send them money along with your request. Not a payoff, you understand, just an amount close to what you think you will owe. Here's the catch, to know how much you'll owe, you need to figure your taxes. If you figure your taxes, why file for an extension?
Oh well.
By the way, I never did find my 32-C where I was supposed to enter the amount that was larger of Lines 33 and 34, except where offset by Part 2, Line 5-A.
If you do find Line 32-C, please keep it to yourself. I don't think I could survive filing an amended return.

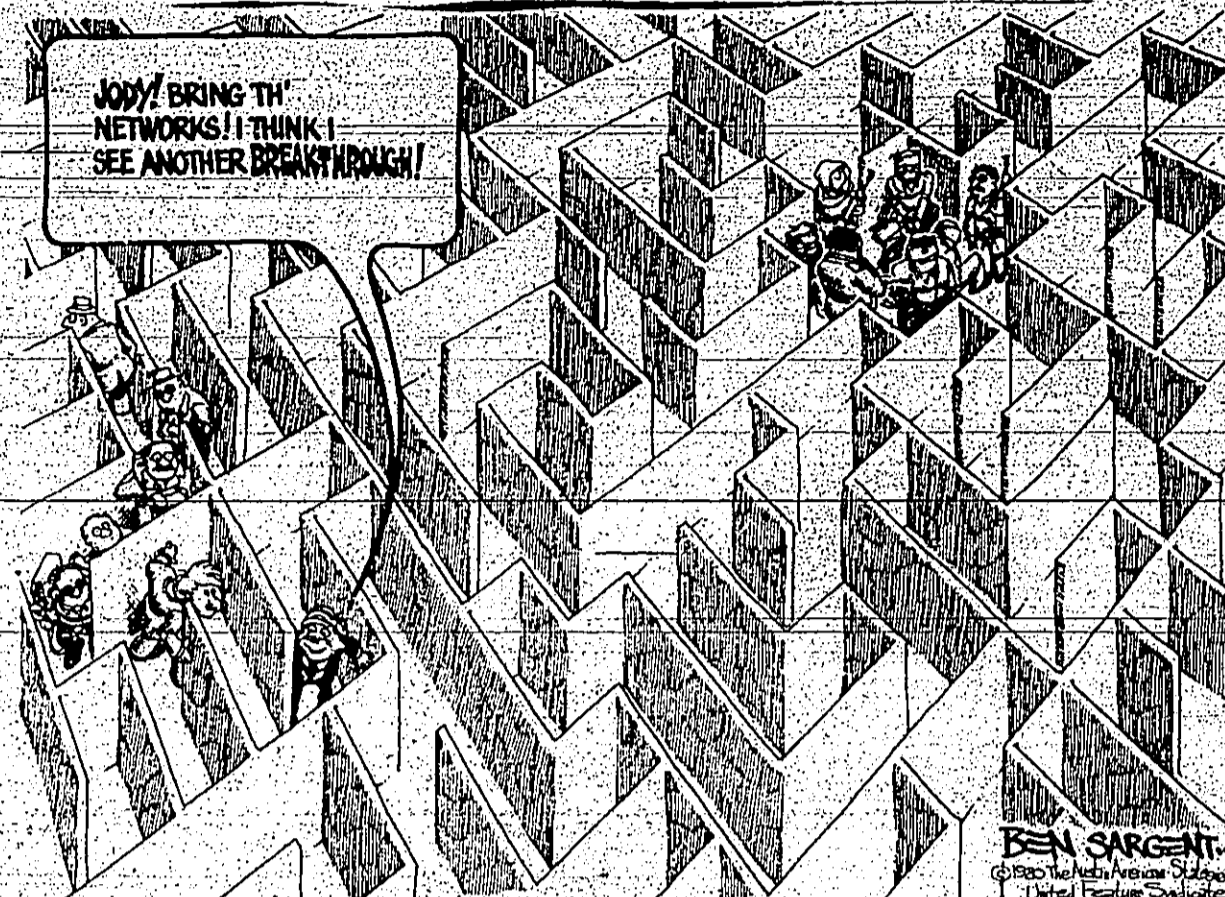

Congressman Wilson Says

"Strong Sanctions Against Iran"

WASHINGTON—Congressman Charles Wilson said recently that he approved all measures taken last week by President Carter. Wilson said he viewed the President's "really meaningful" measures as a long overdue step for all students of Iranans in the United States to be expelled and the U.S. Embassy in Tehran to be closed. Wilson also said that he hopes that contingency plans are being made to block Iranian ports and occupy the oil fields there if necessary. Wilson also said that he hopes that contingency plans are being made to block Iranian ports and occupy the oil fields there if necessary.

Chamber Meets

The Tyler County Chamber of Commerce held their regular meeting on April 7, 1980. Final results of the Cleanup Campaign show substantial progress has been made and will continue with each additional year of the campaign.
The Chamber will endorse by letter a project for the improvement of Highway 190-W, especially the passing and safety lanes.
New members for the month are Billy and Shirley Brown of the Brown Construction Company, Howard Spook of Wal-Mart, Charles Howard and Dr. Brian Babin. Much discussion followed on approaches that might be used to bring industry into the Chamber.
The East Texas Chamber of Commerce 17th Annual Tourist Development Conference will be held in Beaumont this year on May 9-10, 1980. The Tyler County CoC will again be sending representatives.

It was announced at the meeting that a new Woodville business should be opened within three weeks. Anyone interested in having brochures at their place of business for free distribution should call the office or stop by and pick them up when they arrive.
Sullivan's Hardware was awarded the Beautification Award for this month. President Tom Kasper reported that Bethwyn Bingham, Miss Tyler County, was our representative at the Houston Travel Show on March 15, 1980. Brief discussion followed on the campaign to encourage people to buy and shop in Tyler County, thereby conserving jobs, promoting business and creating more jobs.
The next meeting of the Chamber of Commerce will be May 5, 1980.

DuBose In Constable Race

I had a number of years in public relations. I am now holding a position that can be of help to the people who need it.
I will make it a point to give each town in precinct 3 equal time and consideration, and will deal with each call in a diplomatic way. I feel that if elected to this position each call receives immediate attention and will do my best to do so. I am going to try to visit with each voter, but if time doesn't permit this is not intentional. I do not want to miss anyone. Your vote and support will be greatly appreciated. And remember, a vote for C.B. DuBose is a vote for you.
Vivian C. Jordan
Spurger, Texas 77660

Reception Set

A reception for Ed Norwood can didate for State Representative for District 16, will be held at the Woodville Inn Thursday, April 24 from 4:30 to 6:30 p.m.
Norwood is an Attorney from Liberty.

Guitar Recital Set

Students from Nova's Guitar School will be presenting a recital for parents and friends on Saturday, April 19 beginning at 7 p.m. in Fellowship Hall of the First Baptist Church in Woodville.
The recital is the first annual recital of the guitarist school, and there will be a social hour following the event.

Melody Makers To Sing

The Melody Makers Choir of the First Baptist Church will sing at the Keen & Lee Senior Adults Convention in the First Baptist Church of Dallas Monday, April 21, 6:15 and 7:15 p.m. The choir is made up of all members of the church in Woodville.
The choir is made up of all members of the church in Woodville.

Auxiliary Tourney Set

The Fifty Annual Tyler County Hospital Auxiliary Golf Tourney will be held Sunday, May 4, beginning at 1 p.m. at the Dogwood Country Club. Sponsorship will be held Sunday, May 4, beginning at 1 p.m. at the Dogwood Country Club. Sponsorship will be held Sunday, May 4, beginning at 1 p.m. at the Dogwood Country Club.



Mr. and Mrs. Max K. Graham are pleased to announce the approaching marriage of their daughter, Sharon Kay, to Preston Dexter Franks, son of Mr. and Mrs. John V. Urey of Beaumont. The bride elect, a graduate of Kirby High School, also attended Stephen F. Austin State University and graduated from Benz School of Floral Design in 1978. She is currently associated with Thomas Nursery & Florist, Mr. Franks, a graduate of French High School in Beaumont, has an Associate's Degree in electronics from Lamar University. He is currently employed by Lamar Electric Company and is a member of Local Union #479, IBEW. The couple will be married in the Woodville Methodist Church on May 31. After a short wedding trip, they will make their home in the Beaumont area.



THE APACHE BELLES of the Tyler Junior College, Tyler, Texas, were the special featured performers in the Cherry Blossom Festival Parade in Washington, D.C. on March 29th. While in Washington they were invited to meet President Carter on the White House lawn. Pictured above are President Carter and Tammy Collier, daughter of Mr. and Mrs. Malcolm Collier of Woodville. Tammy is also the granddaughter of Mrs. Edna Collier and Mr. and Mrs. Fred Platt.

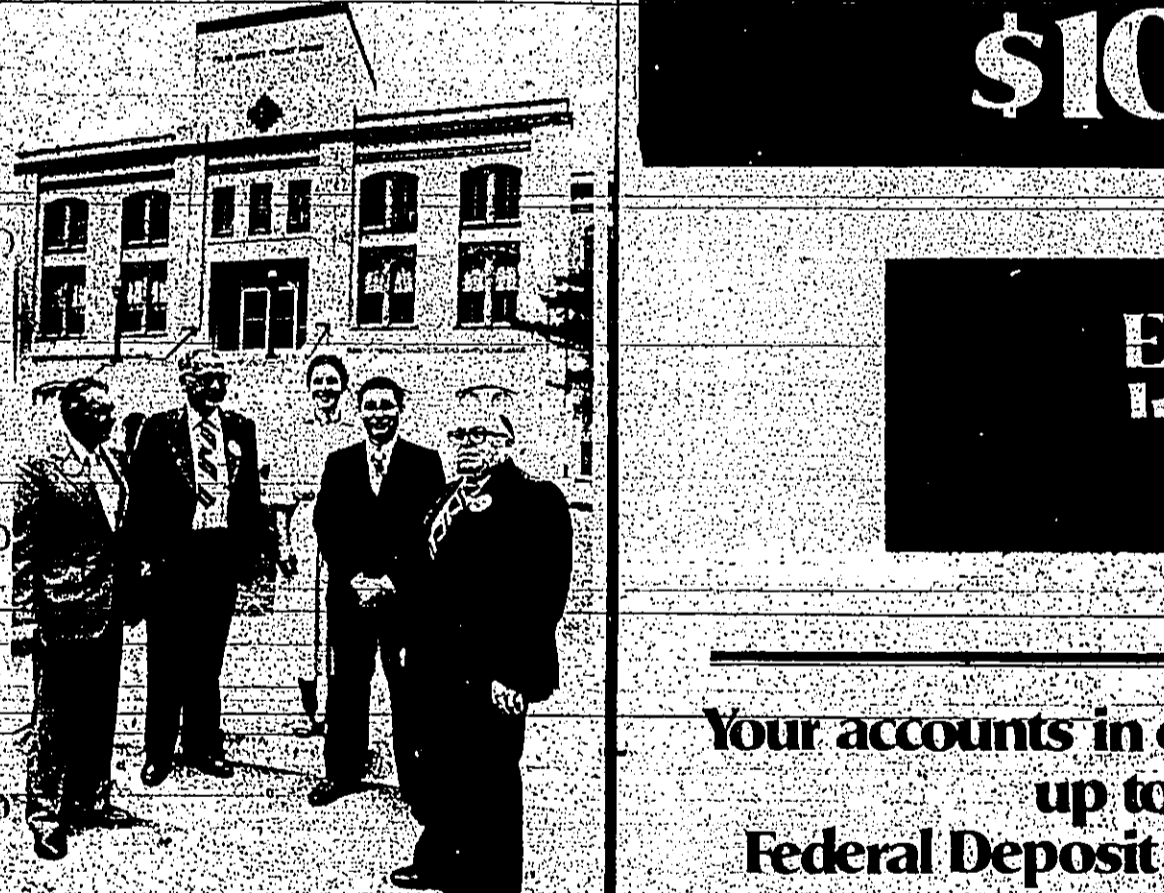

At Citizens State Bank, customer service is our cup of tea.

\$100,000
Effective Immediately

Your accounts in our bank are now insured safe up to \$100,000 by the Federal Deposit Insurance Corporation (FDIC)

CITIZENS STATE BANK

WOODVILLE, TEXAS 75799
Phone 283-2511

EACH DEPOSITOR INSURED TO \$100,000
FDIC
FEDERAL DEPOSIT INSURANCE CORPORATION

At 1 p.m. at the Dogwood Country Club, sponsorship will be held Sunday, May 4, beginning at 1 p.m. at the Dogwood Country Club.

open mind

New Laws? Or Just Enforce Old Ones!

To Editor of Tyler County Booster:
Day after day I have read on the front page of the Beaumont Enterprise of the alleged violation of the Civil Rights of Charles Lee sentenced on March 14, 1980, for twenty years in prison for the rape of an elderly Spurger woman many questions come to my mind. If you could answer these questions in the Booster maybe many law-abiding citizens define Civil Rights. Does every citizen have the same Civil Rights? More specifically, in this instance what about the violation of the Civil Rights of the elderly Christian woman who has worked hard to build and maintain her home, attends church regularly, supports the Church and community and is a dependable friend to all neighbors?
I firmly believe in our Democratic form of government with equal rights for each citizen regardless of race, creed or color.
At an early age my parents taught me a Democracy is where anyone can live his life as he pleases so long as he does not infringe on the rights of a fellow citizen.
The thing that really frightens me is how the balance of the Scale of Justice has tilted so far in favor of the lawbreaker or criminal. I realize in the eyes of the law the accused is innocent until proved guilty.
How much has the crime rate increased in the past five or ten years? How many of the offenders or second time offenders on parole?
To whom was the complaint made and who made the complaint to have the violation of the Civil Rights of Charles Lee investigated?
When any woman has suffered the horror and mental anguish of rape committed by a man, the lawbreaker, how would I feel about the punishment if the victim was my Mother, sister, wife or daughter?
What provision is made in our laws for compensation to the victim when home or place of business is burglarized? Is there a law that provides support for the innocent and helpless members of a family when the wage-earner is the victim of armed robbery?
In Tyler County within the past five years, how much tax payer's money has been paid to court appointed lawyers to defend the accused? What crime has been committed in each case? Who were the lawyers and where from? How often are these cases appealed when the lawyer is being paid out of his money?
I do not claim to have any answers or solutions. I do believe that if the criminal had to labor to earn money to compensate the victim of his crime for the loss sustained he would take the second thought before committing the first offense to say nothing of the horror and mental anguish of rape.

of becoming a habitual criminal. Do not compensate the victim out of the public treasury but have the offender labor to compensate for his crime including all court costs and lawyer fees. Unless the Christian men and women of America realize the strength, privilege, and responsibility they possess in their right to vote and do something about it I see no solution. Just one vote does make a difference!

Spiritual Awakening Needed

Dear Editor:
America is in need of a spiritual awakening. We must return this country back to God. This has to start in our churches.
2 Chronicles 7:14 states "If my people will humble themselves and pray and turn from their wicked ways, I will forgive and heal their land."
A man is condemned and hated for committing murder. But people think nothing of the hate they carry for a person because of their color, race and etc. Both are stated as the same in the Bible.
A thief is looked down on, but how many rob God and think nothing of it. Rob Him of their time, talents, money, even themselves as a whole.
A man that has committed a sex crime is looked down on. On the other hand how many spend hours in front of a T.V. set enjoying the same? Or think nothing of an s-rated movie? And what about the books you read?
How many give to foreign missions, but never think of the person next door?
How many condemn the country, the president and all-in-authority, instead of praying for them, as the Bible.
A thief is looked down on, but how many rob God and think nothing of it. Rob Him of their time, talents, money, even themselves as a whole.

Our Policy

The Tyler County Booster is an independent newspaper which supports what it believes to be right and opposes what it believes to be wrong. It has no affiliations, political or otherwise, which can interfere with its editorial policy or its handling of news. Any conscious reflection upon the character, standing or reputation of any person, firm or corporation which may appear in the columns of this newspaper, will be corrected, if it is brought to the attention of the publisher.
Published every Thursday except on Holy Days. Single copy 5c. Subscriptions: \$2.00 per year in advance. Payment in full on delivery. Classified Advertisements: 2-1875. (See back page for complete rates.)
Postmaster: Please send form 3579 to P.O. Box 248, Woodville, Texas 75799.

JOHN F. MORRISON Editor/Publisher
DEBBIE LUNA Bookkeeper
MARTY ANNE STONE Production Foreman
EVANNE MARTIN Receptionist/Circulation Director
LINDA MOODY Typewriter Operator
MIKE & JUNE SIDORIC Austin Bureau

Subscription Rates:
Tyler County \$4.50
Polk, Angelina, Jasper & Hardin Counties \$6.50
Other Texas Cities & Louisiana \$7.50
Other States \$8.50
Overseas \$10.50

Member of TEXAS PRESS ASSOCIATION

Weeks Is ABWA Speaker

Wisteria chapter of the American Business Women's Association will hold their annual Bosses Night Reception Tuesday night, April 22, at 7:30 p.m. in the ballroom of the Woodville Inn.
Joe T. Weeks, who is a native Tyler County man, will be the guest speaker.
The evening will feature a record store, He will have some of his records with him at the banquet and will be glad to autograph them for anyone wishing to purchase one.
Many of his stories deal with his early life in Tyler County. He has a singing and entertaining record store. He will be singing and entertaining the members and their guests.
Also, during the evening, the 1980 Boss of the Year will be named and the 1980 Woman of the Year will be presented to the person named.
All members please call in their reservations by Friday, April 18, 1980.

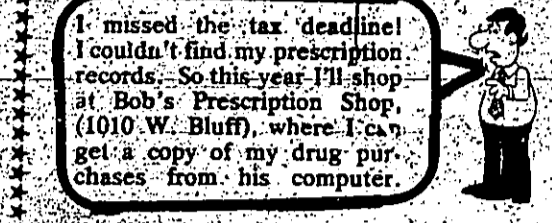

"I missed the tax deadline. I couldn't find my prescription records. So this year I'll shop at Bob's Prescription Shop (1010 W. Bluff), where I can get a copy of my drug purchases from his computer."

Silsbee To Hold Benefit Rodeo

The Silsbee Rodeo Association is sponsoring a benefit rodeo and dance for the Silsbee Junior High School. The rodeo will be held on May 2 and 3. This year, the group has also announced plans for a Country & Western Sweetheart Pageant and Queen Contest to be held on Saturday, April 26 at Silsbee Junior High School.
According to Gary Picher, spokesman for the group, the Queen Contest is open to all 4-H added that besides the groups from 2 to 18, two day rodeo, the Trail Riders Arena will be open all day on May 2. The selection of the queen will be based on talent, sportswear, and carnival booths, and featuring a concession party, dress competition, and a carnival game. Proceeds from the Sweetheart Pageant will go to the Association's fund.
A SPECIAL PLACE FOR A SPECIAL FAMILY
Big honey kitchen with view of hills. Walk-in granite plus marble. Low boy new master suite. Granite dining room with 16ft. Eagle Gray marble. Spacious den. Free-standing fireplace. Big happy room. New kitchen with granite counter. 1200 sq. ft. 3.5 acres. Many species native trees. Willowes and magnolias, hollyhocks, daffodils, dogwoods. New white night design oak landscaping. Utility room. 3/4 acre. 302.000. Equity 21% on balance.
HOLDERMEN REAL ESTATE 283-3777

FOR A QUALIFIED EXPERIENCED
SHERIFF
ONE THAT IS HONEST, FAIR AND IMPARTIAL, AND ONE THAT IS WILLING TO WORK.....



VOTE MAY 3rd
AND RE-ELECT LEWIS CRAVEN
SHERIFF OF TYLER COUNTY

(Paid Political Ad Lewis Craven, 306 Kelly Street, Woodville, Tx.)

NUMBER 6
On your ballot
VOTE
Jerry Mahan
Commissioner
Precinct 3
Graduate of Lamar University
Pol. Ad. Pd. by Jerry Mahan, Rt. 4, Box 41, Colmesneil, Tx. 75738.



BETHEL BAPTIST SING SET—The Gilbert Brothers singing group will be at Bethel Baptist Church in Warren Saturday night, April 19, beginning at 7 o'clock. Don't miss this one. They are among the top singers in the U.S. "Come and be with us and we'll go over the top for Jesus," said Jim Gilbert, chairman.



It takes a Good Eye...

TO THREAD A NEEDLE

Did you ever thread a needle? Most everyone has. It takes a good eye for the opening is small. Did you ever try to thread one while someone else held the needle? This is almost impossible. All this brings us to the point that... there are some things that we must do ourselves. We can't seem someone else in church to do it for us. We can't have someone else worship for us. These things are strictly on an individual basis.

ATTEND CHURCH

YOU'RE GLAD THAT YOU DID.

WOODVILLE UNITED METHODIST CHURCH, Bulford, pastor: Sunday School 9:45 a.m.; Morning Worship 10:30 a.m.; Evening Service 7 p.m.

WOODVILLE MISSIONARY BAPTIST CHURCH, LeRoy Smith, pastor: Sunday School 10 a.m.; Morning Worship 11 a.m.; Training Union 6 p.m.; Evening Service 7 p.m.; Wednesday Prayers 7 p.m.

SUNSET MISSIONARY BAPTIST CHURCH, Locust, FM 1943, Warren, Pastor: M. D. Fredericks, Services Every Sunday 10 a.m., Evening Service 6 p.m.

MIDWAY MISSIONARY BAPTIST CHURCH, FM 1943, 10 miles east of Warren, 6 miles west of Freeport, Highway Pickering, Pastor: Sunday School 9:45 a.m.; Morning Worship 10:45 a.m.; Training Service 5:30 p.m.; Evening Service 7 p.m.; Wednesday Prayer Meeting 7 p.m.

ST. PAUL'S EPISCOPAL CHURCH, Hwy. 190, Sunday Services 8:30 a.m., Phone 283-5741, no answer 283-2544. The Rev. J. Brindley, Vicar.

METHODIST

SPURGEON UNITED METHODIST, Pastor: Hal E. Henders, Sunday School 9:45 a.m., Morning Worship 11 a.m., Evening Service at 7:00.

WOODVILLE UNITED METHODIST CHURCH, Bulford, pastor: Sunday School 9:45 a.m.; Morning Worship 10:30 a.m.; Evening Service 7 p.m.

CHESTER MOUNT HOPE UNITED METHODIST CHURCH, Chester, Rev. Jesse Adams, pastor: Worship Service 11 a.m.; Evening worship 8 p.m.; Church school 10 a.m.; Bible Study 7 p.m.; (Each Wednesday Mt Hope Service 11 a.m.) (Fourth Sunday)

WARREN UNITED METHODIST CHURCH, Rev. George McConell, Minister: Sunday School 10 a.m.; Morning Worship 11:00 a.m.

CHURCH OF JESUS CHRIST OF LATTER DAY SAINTS

CHURCH OF JESUS CHRIST OF LATTER DAY SAINTS, Woodville, Priesthood 9 a.m., Sunday School 10:30 a.m., Sacrament meet 5:30 p.m., presented by Noah Lee Crosby.

CHURCH OF JESUS CHRIST OF LATTER DAY SAINTS, Fred, Sunday Morning Services 8:45 a.m., Women's Relief Society 10:00-11:00 a.m., Sunday School and Priesthood: 11:00-12:00 noon Sacrament meeting, Meetings held in Frank's Branch Cemetery Chapel, Branch President Virgil A. Segrest.

PENTECOSTAL

WARREN UNITED PENTECOSTAL CHURCH, Sunday School 10 a.m., Sunday Night Evangelistic Service 6:30 p.m., Wednesday night Evangelistic Service 7:30 p.m., Friday night services 7:30 p.m.; Pastor: Vernon V. Brown.

FIRST PENTECOSTAL CHURCH, Fred, Services: Saturday 7 p.m., Sunday 10 a.m. and 7 p.m., and Wednesday 7 p.m., Pastor S.E. Klineham.

ASSEMBLY OF GOD

HILLISTER ASSEMBLY OF GOD CHURCH, Rev. Shive Cox, pastor: Evening Service Thursday and Sunday at 7 p.m.; Sunday School at 9:45 a.m.; Sunday Morning Service at 11 a.m., 283-2725.

SHADY GROVE ASSEMBLY OF GOD CHURCH, West of Woodville, Sister Lois Brown, pastor: Sunday school 10 a.m., Evening worship 8:30 p.m., Wednesday service for youth 7 p.m.

ASSEMBLY OF GOD, R. C. Tillery, pastor: Sunday school 9:45 a.m., Worship Service 11 a.m., Evening worship 7 p.m., Wednesday Bible Study 7 p.m.

OAK GROVE ASSEMBLY OF GOD CHURCH, Sunday Services: Sunday School 9:45 a.m., Morning Worship 11 a.m., 10 a.m., 11 a.m., 12 p.m., Evening Service 7 p.m., W.M.'s Meeting 7:30 p.m., Located on Hwy. 190 between Fred and Spurgeon 429-9200.

TRINITY ASSEMBLY OF GOD CHURCH, Rev. J. J. Morgan, Pastor: Sunday School 9:45 a.m.; Morning Worship 11 a.m.; Evening Worship Service 8 p.m.; Midweek Services Wednesday 7 p.m.; W.M.'s meeting & Bible Study Tuesday 7:30 p.m.; Pastor: D.W. Hoke, Sr.

ADVENTIST

SEVENTH DAY ADVENTIST CHURCH, Farm road 1043 halfway between Warren and Fred, Services: Saturday (9:30 a.m.) Sabbath School classes (9:15-11 a.m.) Wed. night Prayer meeting 7:30 p.m., Head Elder Alvin Flowers 947-3120.

ROCKEY BAPTIST CHURCH, 211 & 8th Sunday at each month: Sunday School 10 a.m., Worship 11 a.m., Pastor: Rev. Ernest Martin, F.M. 256, 8 miles west of Colmesneil.

SOUTH-SPURGEON BAPTIST CHURCH, Brother Johnny Johnson, pastor: Sunday School 10 a.m.; Church Service 11 a.m.; Wednesday Service 7 p.m.

CHESTER BAPTIST CHURCH, Chester, Pastor Howard Thrift: Sunday School 9:45 a.m.; Worship hour 10:45 a.m.; Training Union 6 p.m.; and evening worship 8:30 p.m.; Church activity groups meet every Monday after school.

FIRST BAPTIST CHURCH OF COLMESNEIL, Pastor James Best, Music and Youth Director: Halls Taylor: Sunday School 10 a.m.; Worship Service 11 a.m.; Church Training 6 p.m.; Evening worship 7 p.m.; Wednesday W.M. 6 p.m.; Wednesday Prayer Meeting 7 p.m.

ENON BAPTIST CHURCH, 4 miles east of Chester on Hwy. 1745, J. T. Riley, Pastor: Sunday School 9:45 a.m.; Morning Worship 11 a.m.; Training Union and Bible Study 6 p.m.; Evening Worship 7 p.m. Everyone is welcome.

BETHEL BAPTIST CHURCH, Warren: Sunday School 9:45 a.m.; Worship 11:00 a.m.; Church Training 6:00 p.m.; Evening Worship 7:00 p.m.; Wednesday 2:00 p.m.; GA, Actives, R.A.'s and Mission Friends 6:30 p.m.; W.M.S. 7:30 p.m. Prayer Meeting.

FIRST BAPTIST CHURCH OF SPURGEON, Ernest Kirkland, pastor: Sunday School 9:45 a.m.; Morning worship 11 a.m.; Evening service 7 p.m.; Midweek worship on Wednesday 7:30 p.m.

FIRST BAPTIST CHURCH OF DOZELLE, Rev. Jack Minyard: Sunday School 9:45 a.m.; Morning worship 11 a.m.; Training Union 6 p.m.; Evening worship 7 p.m.; Wednesday Prayer meeting 7 p.m.

HARMONY BAPTIST CHURCH, Dan Carter, pastor: Sunday School 10 a.m.; Worship Service 11 a.m.; Evening Worship 6 p.m.; Wednesday Services 7 p.m.

CATHOLIC

OUR LADY OF THE PINES CATHOLIC CHURCH, Rev. Earl Mudd, Pastor: 1823 Pine St. Hwy. 287, Sunday Mass at 8:00 a.m. and 9:00 a.m.; Monday Communion Service 7:30 a.m.; Tuesday Mass 6:30 p.m.; Wednesday through Friday Mass 7:30 a.m.; CCD Classes Sunday 10:10 to 11:10 a.m.

CHRISTIAN CHURCH

FIRST CHRISTIAN CHURCH (Member of Christ), Dlyth Bennett, Minister: 109 Chartiers, Church School 9:45 a.m., Worship 10:45 a.m., other meetings as announced.

CHURCH OF CHRIST

WOODVILLE CHURCH OF CHRIST, Hwy. 190 west, Sunday Bible School 10 a.m.; Morning Worship 11 a.m.; Evening Service 6:00 p.m.; Wed. Bible Class, 7:00 p.m.; Phone 283-5977.

APOSTOLIC

APOSTOLIC TABERNACLE, Rev. D. R. Clark, Sunday School 10:00 a.m.; Evening Service 7:00 p.m.; Wednesday Bible Study 7:00 p.m.

LUTHERAN

ST. PAUL'S LUTHERAN CHURCH, Serving Tyler, Jasper and Sabine Counties. Located at Intersection of Hwy. 190 West of Jasper at Hwy. 143 Church building at 11:00 a.m.; Sunday School 10:00 a.m.; Rev. W.E. Meyer, Pastor.

NON-DENOMINATIONAL

ROCKLAND RE-VAL CHURCH, Rockland, Texas, Rev. E. T. Standord, Pastor: Services Thursday night 6:30 p.m.; Sunday morning worship 10:30 a.m.

HAMPTON FULL GOSPEL CHURCH, Rev. James T. Loving, pastor: Services: Sunday school at 10:00 a.m.; Morning worship 11 a.m.; Sunday Night 7 p.m.; Thursday night 7 p.m.; 2 miles west of Chester on Hwy. 287.

Advertise In The Booster

ELECT Don Woodrome Your Sheriff

- ★ Integrity
- ★ Confidence
- ★ Experience

Paid Political Ad by George Mack Buckley, Rt. 2 Box 425, Warren, Tx.

SHUGART COUPON

J.B. Best & Co.

Thurs., May 1

25

WALLET SIZE COLOR PORTRAITS 99¢

FREE 8 x 10 COPIES

Extra charge for GROUPS

Reagan Campaign Comes To County

Meeting Friday at the Woodville Inn to discuss Reagan campaign plans for Tyler County were: Jesse Brookshire, Texas state vice-chairman Reagan for President; Steve Lilly and Ed Taylor of Mesquedoche; Dally Lowery of Bedias and Roxanne Babin, Tyler County chairman Reagan for President.

Because of the fast approaching May 3 primary, an informal meeting and workshop open to all Reagan supporters, was planned for the last week in April. Also, discussed were plans to meet the candidate when he'll make a brief stop at the Jefferson County Airport at 2:30 p.m. on April 17. A Tyler County delegation will be on hand to greet Gov. Reagan.

B-B-Q Lunch Set For May 3

A bar-b-que lunch Play Day activities is planned for Saturday. This opening day marks the beginning of the Tyler County Youth Baseball season. The bar-b-que lunch will be served from 10 a.m. until completed. The price of \$3.50 and \$2.50 includes an "all you can eat" lunch consisting of barbecued chicken, baked beans, potato salad, pickles, onions, bread and soft drinks. These items have all been donated by local merchants who will be recognized next week.

CLEARING AND GRUBBING—was of the Engineer Battalion from Fort Tyler County to assist the Tyler County Handicap Association in opening a Mental and Physical Handicap park above is servicing a chain saw used to undergrowth which surrounded the world VFW Hall which is being completed of the project.

VOTE

May 3rd

LEON FOWLER

Sheriff-Tyler County

#2 on your Ballot

(Pol. Ad. by Leon Fowler, St. Rt. 1, Box 20-A, Woodville)

MENDING A BROKEN PART—Soldiers above are shown item as part of their responsibility is assisting the TCM & Sheltered Workshop here. Engineers from Fort Polk Louisiana in Woodville working from 6:30 a.m. till 6:30 p.m. on a mental or physically handicapped persons to learn about.

Compliments of Jack, Linda, Brad & Jacque Burns

JARROTT'S PHARMACY
283-2550 205 S. Magnolia

MAGNOLIA DRIVE-IN GROCERY

KNAPP FORD SALES, INC.
Tom Knapp, Pres. 283-2528
104 Pine St. Res. Ph. 283-5910

HARRINGTON ELECTRIC & PLUMBING SERVICE
Colmesneil

WOODVILLE INN
"Woodville's Finest"
Noon Buffet Daily Everyone

BROOKSHIRE BRO
Woodville

CITIZENS STATE BANK
301 S. Magnolia, Woodville, Texas 75799

WOODVILLE CONVALESCENT CENTER
283-2555 102 N. Beach

OGDEN CHEVROLET
837-2244 Colmesneil

SOUTHEAST TEXAS SAVING & LOAN

DAVIS FOOD MARKET
547-3339 Warren

McCLURE FURNITURE
283-2519 Woodville

A & M MOTOR CO. INC.
283-2534 Woodville

The Tyler County BOOSTER

J.B. BEST & CO.
Clothing and Shoes for the Family

ELECT JAMES R (BO) JORDAN

FOR **TAX ASSESSOR & COLLECTOR TYLER COUNTY**

YOUR VOTE & SUPPORT WILL BE GREATLY APPRECIATED

Stafford's
Your Friendly LP-Gas Dealer
Tanks • Furniture • Appliances
Box 272 Ph. (713) 837-4439
Colmesneil, Texas 75938

Beginning May 3, 1980 we will be closed on Saturdays through Labor Day weekend. All gas calls received after 12 noon Friday will be delivered the following Monday.

Thank You C.E. Poland

Subscribe To The Booster

TOLAR Monument Co.
Authorized Dealer For Rest of Area Monuments
"World's Finest" Memorials
Mr. & Mrs. B. Walker
Rt. 1 Box 317, Chester, Tx. 75725
926-2561

THE RUTH-BERRY JET PUMP

IT'S A PUMP IN A TANK

Constantly Submerged Pumping Unit
Can't lose its prime
Eliminates check valves
Maximum protection from freezing
Jet seal protection
Wide selection of Ruth-Berry Jet Pumps available.

PARGAS
315 S. MAGNOLIA
WOODVILLE, TEXAS
283-2578



BROKEN PART—Soldiers above are shown repairing a metal of their responsibility is assisting the TCM & PHA in establishing a workshop here. Engineers from Fort Polk Louisiana will spend 19 days working from 6:30 a.m. till 6:30 p.m. on a project which will allow physically handicapped persons to learn about the dignity of work.

MANN FURNITURE
Since 1905...J.P. Mann
Gen. Merc. & Furn.

206 W. Bluff 283-3740

One Week ONLY!!!
CARPET LAND

"LEVEL LOOP"
Level loop nylon in beautiful solid colors. Cushion rubber back. Stain-resistant.

12' Wide Per Sq. Yd. **3.99**

"VISIONS"
Sculptured, cut-and-loop multi-tack dyed-DuPont 10 denier touchback nylon with foam rubber back.

12' Wide Per Sq. Yd. **7.95**

INDOOR-OUTDOOR MILLIKEN CARPET Evans-Black Armstrong

INDOOR-OUTDOOR
Tough polypropylene fiber, great for patios, porches, boat docks, and play areas—indoors or outdoors.

12' wide Per Sq. Yd. **1.99**

GRASS TURF
Weatherproof, waterpool, resists mildew. Insects, chemicals. 100% polypropylene Olefin face, all-weather back.

12' wide Per Sq. Yd. **2.99**

DIRECT FURNITURE SHOWCASE

"Buy Direct and Save"
283-5211 302 N. Mag

Subscribe To The Booster

INTERNATIONAL 584 Tractor
52 PTO hp
Reg. \$14,775.00
Our Sale \$12,560.00
Save \$2,215.00

THE RUTH-BERRY JET PUMP
IT'S A PUMP IN A TANK

PARGAS
IT'S MAGNOLIA
WOODVILLE, TEXAS
283-2578

A & M Motor Co., Inc.
605 So. Magnolia 283-2534

Tyler County Scholastic News
Up To Date Reports On Area School Happenings.

Bulldog Growsl

By GINA TEMPLE

If you can find a path with no obstacles, it probably doesn't lead anywhere. School has once again resumed after one glorious week of holidays, but by looking at the faces of all the students in the Colmanville Schools one can hardly tell that the holidays have ended. I guess happiness prevails because the students and teachers know that each day that we come to school brings us one day closer to the last day of school.

All year the students have been practicing and preparing for the various U.L.L. events. Well, it looks like the hard work paid off.

Girls District Track was held April 1 in Hull District.

Qualifiers were:

400 Meter Relay
1st place: Sonya Collins, Janice McNeal, Rhonda Collins, Jannette McNeal, Alt. Janice Pittman, 2nd place: Tammi McNeal.

200 Meter Dash
1st place: Rhonda Collins, 2nd place: Jannette McNeal.

100 Meter Hurdles
1st place: Cheryl Faircloth, 2nd place: Jenny Carlston.

800 Meter Relay
1st place: Sonya Collins, Jannette McNeal, Rhonda Collins, Jannette McNeal, Alt. Janice Pittman.

1600 Meter Relay
1st place: Janice McNeal, Tammi McNeal, Jannette McNeal, Sonya Collins, Alt. Cheryl Faircloth.

Triple Jump
1st place: Sonya Collins, 2nd place: Carolyn McKinney.

Long Jump
1st place: Jannette McNeal.

Discus Throw - 2nd place: Gloria Spano; 3rd place: Carolyn McKinney.

The Colmanville girls ran off with the 1st place trophy with an overall point standing of 181 points.

In the Literary Events—the Regional Qualifiers are:

Informative: Tammy Morrell, first place.

Persuasive speaking: Jim Johnson, first place; Matthew England, third place.

Poetry Interpretation: Tina Faircloth, second place; Cheryl Faircloth, third place; Dennis Smith, alternate.

Prose Reading: Tracy Collins, first place; Christine Recker, second place; Gina Temple, third place; News Writing: Suzanne Martje, alternate.

Feature Writing: Rina Pickens, second place.

Editorial Writing: Rina Pickens, third place.

Number Sense: Jim Johnson, first place; Robert Richardson, alternate.

One Act Play: Colmanville, first place; Science: Givialis Gilder, third place.

Slide Rule: Kevin Charles Hanks, second place; Thomas Deason, third place.

Typewriting: Gloria Spano, first place; Marlene Hodges, third place.

The Elementary Literary events winners are:

Number Sense: Andy Spears, second place.

Ready Writing: Wanda Pickens, first place; Linda Kitchens, third place.

5-6 Grade Spelling: Alan Davis, first place.

7-8 Grade Spelling: Gary Bagley, first place; Rusty Hunter, third place.

Story Telling - Melinda Garg, second place.

Pam Twiss, first place; Yolanda Horace, second place.

8 Oral Reading: Linda Kitchens, first place; Wanda Pickens, third place.

The Colmanville One-Act Play Cast and Crew went to Georgetown to compete in Area One-Act Play Contest last week and WON!

"Once Upon a Clothesline" will be traveling to Breckenridge this week to compete in the Regional Contest with three other schools. Bears winning at Georgetown.

Additional awards were presented to three of the cast members—Janice Pittman was on the Honorable Mention All-Star Cast, Dennis Smith was on the All-Star Cast, and Gary Bagley was named Best Actress in the Area Contest.

The two and darling Homemaking Girls took their club last week and to Crystal Beach participating sunshine but found cold rainy weather that although they killed any chance of a tan, the girls still had a great time and hope for better weather next year.

The Junior and Senior Agriculture students went to Segla Ains Canyon to go rafting last week. The weather on their trip was bright and sunny, and all of their red faces showed when they returned home. Upon asking several of them how the trip was, the only reply I received was, "It was F-U-N!"

Our school 1979-1980 school days are slowly coming to an end but I feel that each student has had a most honest and honest year. "It's been a very good year."

A mistake, if understood, is but another step toward wisdom.



FFA JUDGING TEAM WINS - Warren High School's FFA Judging team won 1st place in the Milk Products category Saturday, March 29, at the Southwest Texas University by Lynn Redden, left, team members include (center left to right) Jay Johnson, Tex Johnston and Margaret Shuttler. Presenting the trophy banners and caps was Dr. Roy V. Miller, right, chairman of the SWT Agriculture Department. (SWT News Service Photo)

Woodville School Menu

MONDAY, APRIL 21
Spagetti w/meat sauce, buttered corn, cabbage, peas, peach slices, hot buttered roll, milk.

TUESDAY, APRIL 22
Hot dog w/chili, tossed salad w/dressing, potato beans, chocolate pudding, milk.

WEDNESDAY, APR. 23
Cold finger w/catsup, rice w/gravy, green beans w/tomatoes, orange applesauce, hot roll, milk.

THURSDAY, APRIL 24
Pizza, chili beans, tossed salad w/dressing, peanut butter cookie, milk.

FRIDAY, APRIL 25
Hamburger on a bun, lettuce & tomatoes, onion & pickle, french fries w/catsup, banana pudding, milk.

TIMBERLAND
We want to buy your land.
We give FREE appraisals on timberland.
No obligation
Call 745-1115

GIVE A RING THIS SPRING

Choosing the perfect gift for weddings and graduations, Mother's Day and Father's Day can be perfectly easy.

Just do your shopping with Southwestern Bell. Our exciting collection of Design Line telephones offers styles for everyone on your Spring shopping list. From elegant classics to dramatic contemporaries. And everything in between.

So it's easy to give a phone that's genuinely her, or him, or them. And still give a phone that's genuine Bell.

Design Line prices start at \$55.

Southwestern Bell

Rummage, Bake Sale Scheduled

A fund-raising picnic of the Women's Auxiliary of the Tyler County Youth Baseball have set Saturday, April 19 as the day for their 1st Annual Rummage and Bake Sale to be held at John's Ranch House on North Magnolia from 9 a.m. until 4 p.m.

You will be able to find just what you are looking for at the rummage sale and take home something delicious for your family.

Please come and help support this event which benefits the youth of Tyler County.

The Veterans Administration is celebrating its 50th year as an independent federal agency established solely to serve disabled war veterans and their families. Prior to 1930, the responsibility for veterans programs was shared by several federal agencies. Nearly 45 percent of all Americans are potentially eligible for the Veterans Administration benefits.

Compiled By Editor **Georganne Faulkner**

Eagle's Nest

By GEORGANNE FAULKNER

Spring break brings the end of the end of school. Six weeks left and it is received with relief for students and teachers alike. Nerves have been wearing thin as the light at the end of the tunnel approaches. Spring break brings the end of the end of school. Six weeks left and it is received with relief for students and teachers alike. Nerves have been wearing thin as the light at the end of the tunnel approaches. Spring break brings the end of the end of school. Six weeks left and it is received with relief for students and teachers alike. Nerves have been wearing thin as the light at the end of the tunnel approaches.

COTTAGE GIFT SHOP
NOW OPEN
Mon., Tues., Friday, Sat.
OR
By Appointment
405 West Pavilion Woodville

Vote For JACK BURNS

Constable Precinct The Candidate With Stability

Political Advertising Paid For by Jack Burns, Rural Route #1, Box 107, Woodville, Texas 75797

Hillister

Friday of Mrs. George Kirkpatrick are very colorful. Her condition. She was hospitalized in Beaumont on Thursday night in a critical condition. At the latest report, her condition is stable.

Peggy Phillips with Matthew and Rachel of Atlanta returned to her home in Atlanta Sunday.

Lillie Arnett, Mary Miller and Arvella Hayes enjoyed a visit with Alice Kimball in the Country Store area Wednesday.

Ruby Ann Smith came home Friday after a few days visit. He went back to Houston last Sunday where he is undergoing treatment.

R. E. Fortenberry of Barlow Lakes with his son Wesley Fortenberry of Denver, Colo. were here during the week to see their aunt Mrs. Dona Norton.

All Around Fred

By ANN KELLUM

Let's don't forget about Fred. A vital community in our area. Important people, important happenings. This is the start of a new column we'll be featuring each week.

Charles Ann and their two children, Kathy and Kevin moved into the Fred community from Nederland in July of '79. Charles is employed in Beaumont and Ann enjoys being at home with Kevin, their 8-year-old son.

If you have anything that is of community interest or concern, please

In 1981 Texas will redistrict, and it will affect every person in the 16th District.

By law, all legislative districts in Texas will be redrawn in 1981. And this fact is of unusual importance to the voters in District 16. Because, on May 3rd, you will have to elect a new State Representative to go to Austin.

It is vitally important to your interests that the man you send to Austin has the necessary training to understand the complex issues involved in redistricting, and the personal courage to stand up for our district's rights. **Ed Norwood will be that kind of State Representative for all of us.**

Ed Norwood has the educational background, the professional law experience, and the honest commitment to defend our district against the large urban forces in the Texas Legislature.

Please vote for Ed Norwood on May 3rd. He will be a strong voice for every person in District 16. Thank you.

A NEW BEGINNING FOR DISTRICT 16
ED NORWOOD
FOR STATE REPRESENTATIVE

Pol. Adv. Paid For by Ed Norwood Campaign Committee, M. A. Allison, Treas. P.O. Drawer E, Liberty, TX 77575

CONGRESSMAN CHARLES WILSON CARES ABOUT PEOPLE

The first and foremost duty of a Congressman is to serve the needs of the people in his district. Charles Wilson firmly believes in this obligation.

Through innovations such as the mobile office, Congressman Wilson has taken his staff to the people of the district. The mobile office, dubbed "PINE TREE I," has enabled the staff to serve three times as many people as before.

Whether it is assisting disabled veterans, helping flood victims, or aiding the elderly with Social Security, Charles Wilson and his capable staff are there to serve.

Remember, Charles Wilson is your Congressman, he is your representative, he is your voice in Washington. He cares. He needs your vote.

ELECT TERRY WATTS

TYLER COUNTY TAX ASSESSOR

(Paid Pol Ad By Terry Watts 901 Ada, Woodville)

Beautyification Award Winner

MONTHLY BEAUTIFICATION AWARD WINNER—Fred Sullivan (left) of Sullivan's Hardware Store in Woodville was the recipient of the Chamber of Commerce Monthly Beautyification Award which was presented by Chamber of Commerce Board President **Charles B. Johnson**.



- EXPERIENCED**
- ✓ Mayor & City Council
 - ✓ Trinity River Authority (TRA)
 - ✓ School Board Member
 - ✓ Sam Houston Electrical Co-op
 - ✓ Criminal Justice Advisory Board
 - ✓ Soil & Water Conservation
 - ✓ Volunteer Fire Departments
 - ✓ Civic Affairs
 - ✓ Businessman
 - ✓ Farmer & Rancher
 - ✓ Political

Good For Texas
And "YOU"
VOTE LARRY

BROWDER

STATE REPRESENTATIVE
DISTRICT 16

PO. BOX 276, COLDSRING, TEXAS 77231

PUBLISHER'S COPY
CONSOLIDATED REPORT OF CONDITION
(Including Domestic Subsidiaries)

LEGAL TITLE OF BANK: Citizens State Bank

CITY: Woodville, COUNTY: Tyler, STATE: Texas, ZIP CODE: 75798

STATE BANK NO.: 1197, FEDERAL RESERVE DIST. NO.: 11, CLOSE OF BUSINESS DATE: March 31, 1980

ASSETS	Mill.	Thou.
1. Cash and due from banks	31	551
2. Due from other depositories and all cash items in process of collection	1	100
3. U.S. Treasury securities	1	177
4. Obligations of other U.S. Government agencies and corporations	6	933
5. Obligations of States and political subdivisions in the United States	4	156
6. All other securities	2	425
7. Federal funds sold and securities purchased under agreements to resell	1	100
8. Total loans including overdrafts totaling \$ (From Schedule A, Item 8)	2	971
9. Less financing receivables	1	100
10. Bank premises, furniture and fixtures and other assets representing bank premises	1	100
11. Real estate owned other than bank premises	1	100
12. Letters of credit and customer liability on acceptances outstanding	1	100
13. All other assets	1	100
14. TOTAL ASSETS (sum of items 1 thru 13)	22	624
15. Demand deposits of individuals, partnerships, and corporations	9	155
16. Time and savings deposits of individuals, partnerships, and corporations	9	155
17. Deposits of United States Government	1	100
18. Deposits of States and political subdivisions in the United States	1	100
19. Due to banks	1	100
20. All other liabilities	1	100
21. Certified and officers' checks	1	100
22. Total deposits (sum of items 15 thru 21)	26	667
a. Total demand deposits	11	200
b. Total time and savings deposits	15	467
23. Federal funds purchased and securities sold under agreements to repurchase	1	100
24. Interest-bearing demand deposits on U.S. Treasury and other liabilities for borrowed money	1	100
25. Mortgage indebtedness (in which the bank is directly liable)	1	100
26. Unearned discounts on loans	1	100
27. Letters of credit and acceptances outstanding	1	100
28. All other liabilities	1	100
29. TOTAL LIABILITIES (sum of items 15 thru 28)	25	569
30. Subordinated notes and debentures	1	100
31. Allowance for possible loan and investment losses	1	100
32. EQUITY CAPITAL	1	100
33. Common stock (net of shares outstanding \$ 1,000)	1	100
34. Retained earnings	1	100
35. Unretained profits - reserve for contingencies and other capital reserves	1	100
36. TOTAL EQUITY CAPITAL (sum of items 33 thru 35)	1	100
37. TOTAL LIABILITIES AND EQUITY CAPITAL (sum of items 29 thru 36)	26	667

COUNTRY CLUB CORNER

PAR-TEE TIME -- Well, now that we have another Dogwood Festival behind us (Western Weekend and all), we can concentrate on getting our games, bodies and minds in good shape or at least back in shape. Tournament time is in full swing at most clubs holding at least one major tournament this month. Then try these figures on for size. Pasadena (Texas) Hospital Benefit Tournament will be held at the Dogwood Country Club on May 4; so mark your calendars. Congratulations to \$322,479 (not including the Woodville High school golf team and Coach Kelley Broussard for winning second place in the district play at Wild Country Club teenagers wood last week. Now, and their guests are our team will go to the "getting set for a Disco regional playoffs in Dance at the Club Fri. Brenham next week, day night from 8-12 p.m. Good luck to Steven Aaron Mark Pool will Grimes, Barry Black, provide music and lightwell, Jr., Lance Spurr, ing effects.

SPORTS TIP OF THE WEEK (Gold) Play a few Woodville golfers holes before you begin (Lennie Grissom, Jim your game or match Pool and Billy Frank Develop a strategy for (Eaves) plan to compete each hole and play con- in the Crown Colony servatively. Let your Invitational Tournament opponent take the wild April 18-20 in Lufkin... chances. But, always "Wanna build a golf play your game and so course? If you have not give up your strategy been keeping track of for winning.

DRS. RICHARDSON & JONES announce the association of **PETER A. BIDWELL, M.D.**



General Medical Practice and Obstetrics
Starts April 21, 1980
For appointments call 384-3421
139 W. Lamar St. Jasper, Texas

For Tyler County

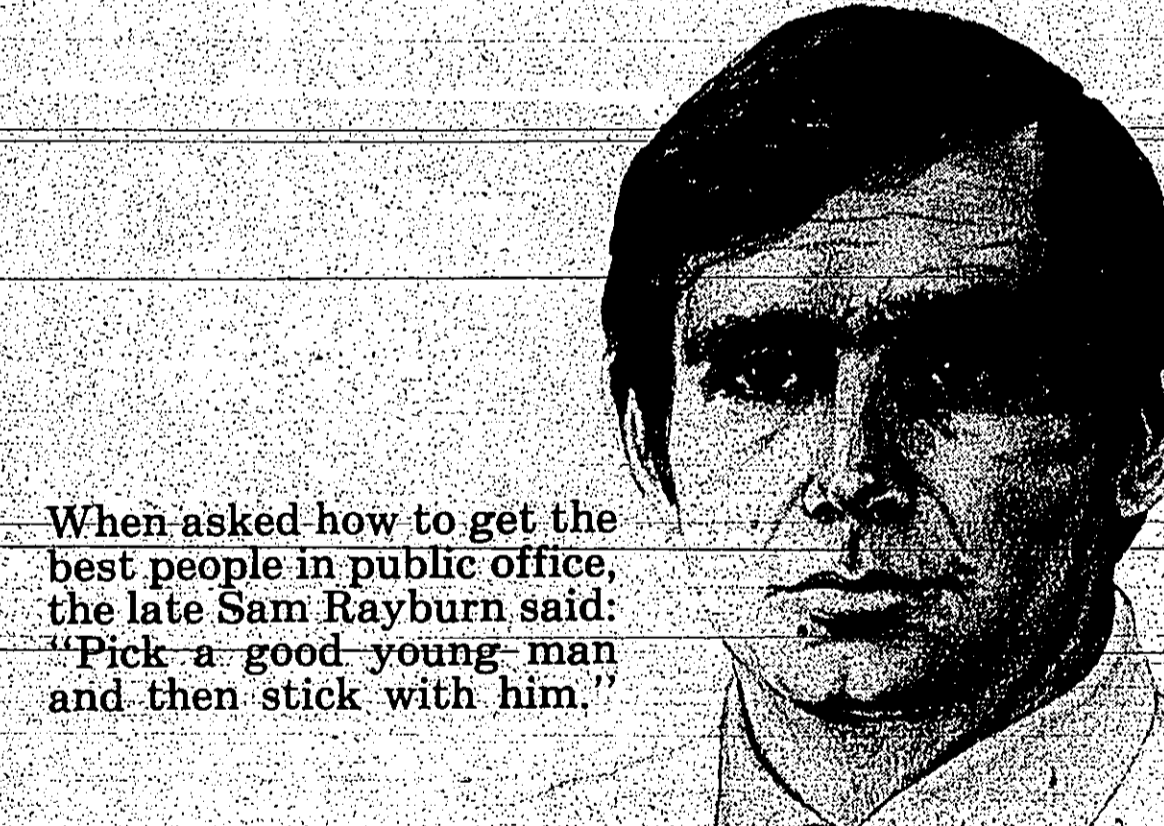

When asked how to get the best people in public office, the late Sam Rayburn said: "Pick a good young man and then stick with him."

Joe R. Smith

COUNTY ATTORNEY

POL. ADV. PAID FOR BY JOE R. SMITH, 314 MAGNOLIA, WOODVILLE, TEXAS 75779

LARRY BROWDER
TEXAS HOLDING CORPORATION

Azalea Nursery
21 Varieties
5 miles East of Hillister
Just off Hwy. 1013
Look for sign

VOTE AND ELECT Herman Nolen
A 24 Hr. Sheriff for Everyone

Herman Nolen will recognize you as a Citizen in Your County - Herman Nolen looks up to our Sheriff, Citizens, because he knows they worked hard to make our County what it is today. Nolen is interested in our Young People because they are the future government of our County.

On May 3rd, VOTE for a man who is dedicated to you.

Herman Nolen for Your Sheriff

PUBLISHER'S COPY
CONSOLIDATED REPORT OF CONDITION
(Including Domestic Subsidiaries)

LEGAL TITLE OF BANK: Citizens State Bank

CITY: Chester, COUNTY: Tyler, STATE: Texas, ZIP CODE: 75796

STATE BANK NO.: 1197, FEDERAL RESERVE DIST. NO.: 11, CLOSE OF BUSINESS DATE: 3-31-80

ASSETS	Mill.	Thou.
1. Cash and due from banks	31	551
2. Due from other depositories and all cash items in process of collection	1	100
3. U.S. Treasury securities	1	177
4. Obligations of other U.S. Government agencies and corporations	6	933
5. Obligations of States and political subdivisions in the United States	4	156
6. All other securities	2	425
7. Federal funds sold and securities purchased under agreements to resell	1	100
8. Total loans including overdrafts totaling \$ (From Schedule A, Item 8)	2	971
9. Less financing receivables	1	100
10. Bank premises, furniture and fixtures and other assets representing bank premises	1	100
11. Real estate owned other than bank premises	1	100
12. Letters of credit and customer liability on acceptances outstanding	1	100
13. All other assets	1	100
14. TOTAL ASSETS (sum of items 1 thru 13)	22	624
15. Demand deposits of individuals, partnerships, and corporations	9	155
16. Time and savings deposits of individuals, partnerships, and corporations	9	155
17. Deposits of United States Government	1	100
18. Deposits of States and political subdivisions in the United States	1	100
19. Due to banks	1	100
20. All other liabilities	1	100
21. Certified and officers' checks	1	100
22. Total deposits (sum of items 15 thru 21)	26	667
a. Total demand deposits	11	200
b. Total time and savings deposits	15	467
23. Federal funds purchased and securities sold under agreements to repurchase	1	100
24. Interest-bearing demand deposits on U.S. Treasury and other liabilities for borrowed money	1	100
25. Mortgage indebtedness (in which the bank is directly liable)	1	100
26. Unearned discounts on loans	1	100
27. Letters of credit and acceptances outstanding	1	100
28. All other liabilities	1	100
29. TOTAL LIABILITIES (sum of items 15 thru 28)	25	569
30. Subordinated notes and debentures	1	100
31. Allowance for possible loan and investment losses	1	100
32. EQUITY CAPITAL	1	100
33. Common stock (net of shares outstanding \$ 1,000)	1	100
34. Retained earnings	1	100
35. Unretained profits - reserve for contingencies and other capital reserves	1	100
36. TOTAL EQUITY CAPITAL (sum of items 33 thru 35)	1	100
37. TOTAL LIABILITIES AND EQUITY CAPITAL (sum of items 29 thru 36)	26	667

Remblin Round Rock
... Saturday Don and Francis Barker, the 20th, and Ruth Hester, the 23rd. That's about all that's left of the week. Happy birthday to for this week. Do take care of your family and friends. Happy birthday to for this week. Do take care of your family and friends. Happy birthday to for this week. Do take care of your family and friends.

GIVE IT TO JIM -- HE'LL GET THE JOB DONE!

ELECT JAMES A. CLARK

“JIM” CLARK
COUNTY ATTORNEY

Established 50 years ago as an independent federal agency solely to aid American veterans and their dependents, the Veterans Administration will celebrate its 50th anniversary July 1, 1980. Responsibility for veterans programs was shared by several federal agencies.

Mr. and Mrs. Er...

McCLURE FURNITURE

Even this 7-ton truck couldn't destroy the amazing comfort of our Spring Air Back Supporter!

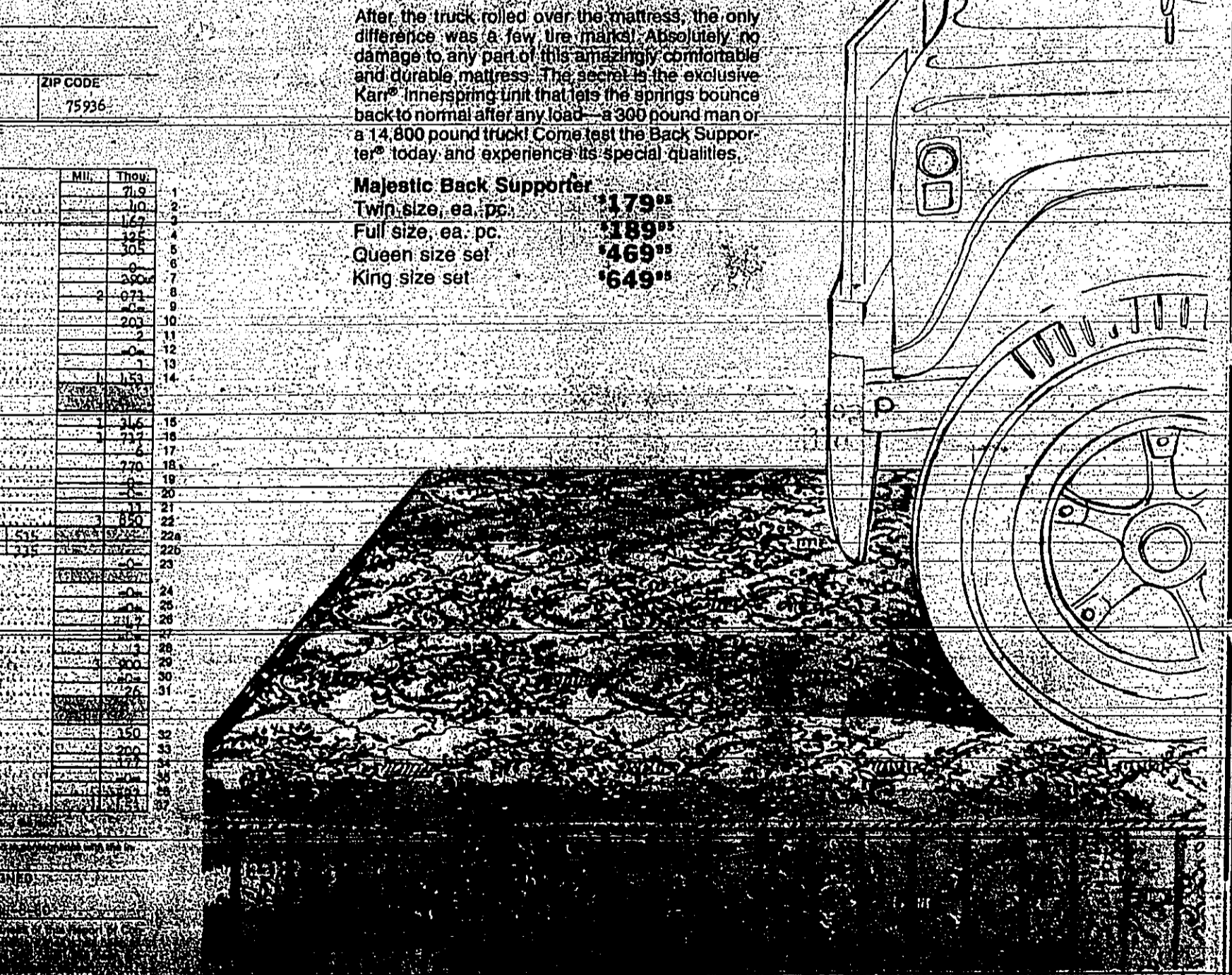

After the truck rolled over the mattress, the only difference was a few tire marks. Absolutely no damage to any part of this amazingly comfortable and durable mattress. The secret is the exclusive **Karn's** innerspring unit that lets the springs bounce back to normal after any load - a 300 pound man or a 14,800 pound truck! Come test the Back Supporter today and experience its special qualities.

Majestic Back Supporter
Twin size, ea. ps. \$179⁰⁰
Full size, ea. ps. \$189⁰⁰
Queen size set \$469⁰⁰
King size set \$649⁰⁰

105 W. Magnolia 293-2519

USDA Plan Would Halt Beekeeper Insecticide Indemnity Payments

WASHINGTON (AP)—Agriculture Secretary, Fred Goetz, said today that the government would no longer be eligible for federal indemnity payments made recently by the U.S. Department of Agriculture.



Faye Marshall Has 'Elma'

the bus driver, and owner of the restaurant, developed a relationship of their own. A middle-aged school teacher, Elma, is the comedy people strangled in a comedy cafe as a counter story himself.

Keep an outstanding man in this important job. John Poerner has shown ability and integrity in 12 years of public service.

JOHN POERNER

Railroad Commissioner of Texas

MUSTANG has the one-yard CAT 931 track loader that's loaded with big machine features!



Now you can own a smaller CAT track loader with traditional CAT quality - backed by Mustang's service. The 931 gives you these features:

- 62 Flywheel Horsepower
 - Full Power Shifting
 - Pedal Steering and Braking
 - 10,700 Lb. Breakout Force
 - 15,300 Lb. Operating Weight
- Ask your Mustang Salesman about a financing plan tailored to your needs! Or about renting or leasing.

Mustang TRACTOR & EQUIPMENT CO. Lufkin, Texas 75901. Highway 69 (S.E.), 639-5551. Contact: Charlie Brittain.

No matter who examines your eyes, TSO will fill your prescription accurately and economically.

Bring your eyewear prescription to TSO. We guarantee absolute accuracy and the finest quality materials in filling your ophthalmic prescription. And at a price you can afford. Convenient credit available.

TEXAS STATE OPTICAL

128 N. Austin - Jasper 125-A North Fifth Street - Silsbee

PUBLISHER'S COPY

SADDLE WINNER - Michelle Richie of Hillister Riding 'Our Wonder Bars' (OW) was awarded the All Around Champion Saddle in the Junior age group at the Eleventh Annual Orange County 4-H Adult Leaders Association Horse Show on April 12 at Tin Top Arena in Orange.

B.F. Yeafes of Texas A&M University was the judge. The saddle was presented to Michelle by co-chairman of the show, Sidney Meyers of The Horseman's Stores, located in Orange and Beaumont.

Supplemental Feeding For Beef Cattle Good

COLLEGE STATION, Texas (AP)—A nutritional status is only effective where a systematic health and nutrition program is followed, said Dennis B. Herd, beef, cattle specialist in nutrition for the Texas Agricultural Extension Service, Texas A&M University, System.

ELECT



Tommy Latta FOR Constable Pct. 1 VOTE May 3rd (Pd. Pol. Ad By Mrs. Taylor Richie & Michelle-Hillister.)

Classified Ads Call 283-2569

- CARD OF THANKS: We would like to express our deepest appreciation for the food and flowers given during our time of sorrow. The Charlie Abbott Family 18-10
- CARD OF THANKS: I would like to thank everyone that worked in my behalf in my race for School Board Trustee for the 1980-81 school year. Billy M. Cowen 18-10
- CARD OF THANKS: Many thanks to Tommy Latta of Vanderhoop for letting us use his big flat bed for our float in the 1980 Dependence Parade. Ratner's Club 18-10
- FOR SALE: Solid glass wood frame windows 14' - 2404 over all alum. 1' - 20x8 over all alum. 1' - 20x8 over all alum. Full length aluminum screens on wood frames. Call 713-999-2770. EDN_SALE301. Case - tractor with 10' blade and disc. Call collector or weekend. 283-2892. 16-10
- FOR SALE: 1973 Super Beetle. Front end damaged. Good motor. Good tires and body. Best offer. 429-5003 after 6 p.m. 15-20
- FOR SALE: 1980 Dodge Truck 3600 cc trade for aluminum 1970 motor and trailer. 283-3003. 16-10
- FOR SALE: Small Victorian marble top table oak and mahogany. 2 chairs. 2 end tables. Call 713-283-2606. 15-20
- FOR SALE: 1977 Ford 7500 Van. Air, power, automatic, paint. 1970 motor and trailer. 283-3003. 16-10
- FOR SALE: 1973 Super Beetle. Front end damaged. Good motor. Good tires and body. Best offer. 429-5003 after 6 p.m. 15-20
- FOR SALE: 1980 Dodge Truck 3600 cc trade for aluminum 1970 motor and trailer. 283-3003. 16-10
- FOR SALE: 1977 Ford 7500 Van. Air, power, automatic, paint. 1970 motor and trailer. 283-3003. 16-10

Knapp Ford's

Useful Cars and Trucks

Financing Available

- 79 PONTIAC TRANS AM - loaded \$7350
- 75 GRAN TORINO - 2-dr. loaded and low miles \$2095
- 74 CHEV. CAPRICE WAGON - loaded and x-tra clean \$1450
- 80 FORD FAIRMONT - 4-dr. power/air & 6 cyl. 13000 mi. \$5895
- 78 FORD F150 RANGER - loaded, none better \$3995
- 78 FORD F150 CUSTOM - loaded and 21,000 mi. \$3995
- 78 FORD F100 - S.W.B. and 19,000 mi. \$3695
- 79 TOYOTA HILLUX - long bed, loaded \$5195
- 78 FORD F350 - 1-ton cab and chassis w/air - nice \$4995
- 78 FORD F100 - overdrive and air - new tires \$3995
- 77 FORD F150 - full power and air \$3295
- 77 FORD F100 - 302 V8 and standard shift, nice \$3095
- 70 FORD VAN - runs great, small V8 \$1095
- 77 FORD CHATEAU VAN - full power & air \$4395
- 78 FORD F150 EXPLORER - loaded and xtra clean \$3895
- 78 CHEVROLET VAN - power, air, and super cond. \$3795
- 77 CHEVROLET 1/2-TON - high miles but super cond. \$2395

WORK CARS

- 70 Olds \$395
- 71 Olds \$795

104 Pine - Woodville 283-2526

Doug's Auto Sales

410 N. Magnolia St. 283-3650

Owners: Doug Tolbert Jerry Tolbert

SERVING TYLER COUNTY SINCE 1958

Cars and Trucks you can buy with confidence

TRUCKS

- 1979 Ford 1/2 ton 5 cyl. standard transmission 21,000 miles. Reduced good gas mileage. An extra nice truck. Also new tires. \$3995.00
- 1979 Ford F150. This truck has a 4-speed overdrive transmission, 302 V-8 engine, that provides economy with air conditioning and power steering. Only 15,000 miles. This is a Ranger. \$4795.00

CARS

- 1977 Chev. A 4 cyl. economy car that has automatic transmission and air conditioning. This car has a new tire. Also new tires. \$2395.00
- 1976 Chev. This is a hard to find clean car that is equipped with a 305 V-8 with power and air. It is low mileage and black with black interior. \$2695.00
- 1976 Pontiac Bonneville 4 dr. This is one of the cleanest used cars around. Take advantage of the low price of this luxury car. Call us today. \$2695.00

The Tyler County BOOSTER CLASSIFIED ADS GET RESULTS

QUALITY SAVINGS!

OUR WAY IS YOUR WAY... Fairway FOODS

1978 GMC Suburban FOR SALE

Perfect for heavy duty commercial or private use. Front & rear heavy duty air conditioning, power steering, over-brakes, AM/FM \$2,995.00 electrical re-cut to fit window, heavy duty cut, 454 cu. in. engine, low mileage, clean vehicle. \$4850.00. Call 283-2569 or 283-2082.

DO YOU KNOW Don's A/C & Heating

has the same prices on service as you had the last year? CALL AND SEE 969-2534 or 969-2533

Chester 283-2805 Woodville

ALLISON CHEVROLET, INC.

(FORMERLY OGDEN CHEVROLET, INC.)

Our Guys Are Number One!

We Have The Finest Mechanics Anywhere!

Sam Rivers, Service Dept. Mg. J.A. Benton Troy Coplen

Minor Tune Up For V-8 Engine Plugs, Points, Fuel Filter

TUNE UP SPECIAL \$32.95

Call Us To Set Aside A Time To Service Your Car Colmesnell 837-2244

CONSOLIDATED REPORT OF CONDITION (Including Domestic Subsidiaries)			
LEGAL TITLE OF COMPANY			
CITY	COUNTY	STATE	ZIP CODE
STATE BANK NO.	FEDERAL RESERVE DIST. NO.	CLOSE OF BUSINESS DATE	1-11-80
ASSETS:			
1. Cash and demand deposits	100.1	100.1	100.1
2. Due from other banks	2.7	2.7	2.7
3. U.S. Treasury securities	3.7	3.7	3.7
4. Obligations of other U.S. Government agencies and corporations	4.7	4.7	4.7
5. Obligations of States and political subdivisions in the United States	5.7	5.7	5.7
6. Real estate	6.7	6.7	6.7
7. Federal funds sold	7.7	7.7	7.7
8. Total assets	116.6	116.6	116.6
LIABILITIES:			
1. Demand deposits of individuals, partnerships, and corporations	1.7	1.7	1.7
2. Time and savings deposits of individuals, partnerships, and corporations	2.7	2.7	2.7
3. Deposits of United States Government	3.7	3.7	3.7
4. Deposits of States and political subdivisions in the United States	4.7	4.7	4.7
5. Other liabilities	5.7	5.7	5.7
6. Total liabilities	116.6	116.6	116.6
EQUITY CAPITAL:			
1. Common stock (No. of shares outstanding: 1,000)	1.7	1.7	1.7
2. Undivided profits	2.7	2.7	2.7
3. Unclassified reserves, reserve for contingencies, and other capital reserves	3.7	3.7	3.7
4. Total EQUITY CAPITAL (Sum of items 2, 3, and 4)	8.1	8.1	8.1
5. TOTAL LIABILITIES AND EQUITY CAPITAL (Sum of items 2, 3, 4, and 5)	116.6	116.6	116.6

Deed Transactions

Annie Hayward Williams, et al to Kenneth Cade, et al Block 2 of the Town of Stuart Groves, Tex 77619 3-27-80 2 Tracts in G.E. Fox Survey A-958 1st Tract: 1.52 acres 2nd Tract: 1.77 acres Vol. 353 Pg. 152

Dorothy Mitchell to Larry Mitchell (Tyler) 3-21-80 1 acre out of a 9.0 acre tract Lewis Thum Survey A-636 Vol. 353 Pg. 191

Virgil Evans, et al to Milton Lester Evans, et al (Rt 1 Box 74 Colmesneil, Tx 75235) 3-31-80 G. & B-N Survey A-328-See Vol. 353 Pg. 195

Billy J. Faircloth, et al to Gary L. Reagan, et al (Tyler) 4-2-80 Lot 1-20 Lots: Ananda Vm. Campbell League A-9-Vol. 353 Pg. 198

C.H. Cox, et al to John M. Wingate (Tyler) 4-3-80 Lot 3 Block 35 of Wildwood Vol. 353 Pg. 201

Jessie E. Dixon to William A. Motley (Tyler) 4-3-80 4.262 acres of William S. Brown Survey A-62 Vol. 353 Pg. 203

Robert H. Jolly, et al to Harvey Burnham, Jr., et al (Rt 4 Box 42-C Beaumont, Tx 77601) 4-5-80 1st Tract: Lot 1, Block 10, Section 4 of Town Bluff Lakes Estates 2nd Tract: Lot 1, Block 2, Section 4 of Town Bluff Lakes Estates Vol. 353 Pg. 228

Daniel R. Crosby, Sr. to Sharlene Crosby Craft (Rt 1 Box 77 Woodville, Tx) 4-7-80 1.000 acres out of a 7.620-acre tract in E. T. Fulham Survey A-256 Vol. 353 Pg. 232

Southern Timbergrowers, Inc. to Veterans Land Board (Travis) 3-24-80 3 tracts in C.C. Tyler Survey A-726 Tract No. 4: 6.34 acre Street No. 3-9-84-acre-trial No. 8: 8.7 acres Vol. 353 Pg. 235

CONTRACT OF SALE AND PURCHASE: Veterans Land Board to Rex Hunter Woodridge (Harris) 3-20-80 24.95 acres out of 80.709 acre tract in C.C. Tyler Survey A-750 Vol. 353 Pg. 241

Dorothy Petty to A.V. Ligon, et al (P.O. Box 828 Vidor, Tx) 3-25-80 Lot 46 and 47 in Benjamin Burke League A-S-C-K and Alline Berry Subdivision Vol. 353 Pg. 250

Lois Hill Hies, et al to Paul Moreau, et al (Harris) 3-25-80 Lots 28 and 29 in Block 2 of Ogden Subdivision Vol. 353 Pg. 252

A.C. Collins, et al to C.W. Price and Mildred Price (1115

Ruell Houston, Tx 77017) 3-25-80 Block 2 of the Town of Stuart Groves Section 2 Plat 800 Vol. 353 Pg. 254

W.C. Benson (Rt 1 Box 194F Woodville, Tx) 4-2-80 Lot 69 Section 3 Block 1 of Barlow Lake Estates Vol. 353 Pg. 258

Timberlakes Development Co. to Allen Mosley, et al (Jefferson) 7-5-79 Lot 7 Block 41 of Lake Charmaine, Section 2 Vol. 353 Pg. 260 (A.C. Mosley 1139 Spring St. Nederland, Tx 77627)

Allen Mosley, et al to Patricia Strickland (Lepore) 4-1-80 Lot 7 Block 41 Lake Charmaine Section 2 Vol. 353 Pg. 262

Jimmie Bedal Swain to Penelope Farris (Tyler) 4-7-80 Lots 5, 6, 7, 8, 9 and 10 Block 17 of Town of Rockland Division "D" Vol. 353 Pg. 264

Jimmy E. Gore, et al to R.V. Whisenant, et al (Drawer 69 Fred, Tx 77618) 3-24-80 4 Tracts in BBB & C Section 1 A-141 1st Tract: 0.875 2nd Tract: 4.127 acres 3rd Tract: 10.00 acres 4th Tract: 1.03 acres Vol. 353 Pg. 272

R.V. Whisenant, et al to Jimmy E. Gore, et al (Rt 81 Box 876-A Siblee, Tx 77659) 3-24-80 3.30 acres out of 28.282 acre tract B.B. & C Section 1 A-141 Vol. 353 Pg. 278

Jimmy E. Gore, et al to R.V. Whisenant, et al (P.O. Box 69 Fred, Tx 77618) 3-24-80 1.50 acres out of 1.50 acre tract in Section 5 BBB & C RR Survey A-957 and 77.75 acre tract in Section 1 BBB & C RR Survey A-141 Vol. 353 Pg. 283

Thomas H. Knight to Mable Lee (Tyler) 3-21-80 1 acre of L & E acre tract of J.J. Pemberton League A-502 Vol. 353 Pg. 296

Joseph F. Haller, Sr. to Peggy K. Haller (6 Audobon Place, Port Neches, Tx 77661) 4-2-80 Lot 43 Block 77 Woodwood Vol. 353 Pg. 293

Dorothy B. Moore to Frank J. Sparkman and Louise V. Sparkman (Rt 2 Box 147 Warren, Tx) 4-1-80 A part of J.C. Tyrell Survey A-822 See Vol. 353 Pg. 305

THIS COULD BE YOUR LUCKY WEEK
BE SURE TO HAVE YOUR CARD
PUNCHED THIS WEEK.

THIS WEEK'S JACKPOT \$300.00

GET YOUR CARD PUNCHED
YOU MAY BE NEXT

NAME DRAWN
NORMA OL
WARR
UNABLE TO

Miller's BIG STAR

ROSE-DALE
SLICED PEACHES
49
29 oz.

BANQUET
CHICKEN DINNERS
49
11 oz.

GLADIOLA
FLOUR
69
5 LB. BAG

BORDEN'S
BUTTERMILK
89
1/2 GALLON

Miller's BIG STAR

OUR SPECIAL
BACON
99
12 oz.

HEAVY BEEF
BONELESS BRISKET
129
LB.

FIRST CUT
PORK CHOPS
99
LB.

EXTRA LEAN
GROUND BEEF
159
5 LB.

CENTER CUT PORK CHOPS	1.39	SMOKED HOCKS	89¢
BREAKFAST CUT PORK CHOPS	1.49	PIGS FEET	49¢
BONELESS BEEF CHUCK ROAST	1.89	PORK BONES	49¢
BONELESS CHUCK STEAKS	1.99	PIG TAILS	39¢
KRECK'S PARTY PUP WEINERS	79¢	TURKEY NECKS	39¢
KRECK'S SLAB SLICED BACON	99¢	MAPLEVER ROLL SAUSAGE	59¢
BEEF CUTLETS	2.39	FRYER BREASTS	1.09
BONELESS BEEF STEW	2.39	FRYER LEGS	1.09
SLICED PICNICS	79¢	FRYER THIGHS	99¢

FRESH
HENS
39
RUSSET POTATOES
1.49
15 LB.

“Win up to \$1,000 cash!”
Win up to \$500 in groceries!

Play THE GREAT HYDE PARK GIVEAWAY

FLORIDA ORANGES	5 LB.	1.49
BABY YELLOW SQUASH	LB.	49¢
EGGPLANT	LB.	49¢
SWEET JUICY CANTALOUPE	EACH	69¢

RAINBOW BUTTER
SPLIT WHITE or WHEAT
BREAD
69
1 1/2 LOAF

FOLGER'S COFFEE
LIMIT ONE WITH 10¢ PURCHASE
249

GLADIOLA CORN BREAD POUCH MIXES
POUCHES FOR
1.00

BAMA GRAPE JELLY
18 oz.
59

HYDE PARK CAN BISCUITS
LIMIT 4 WITH \$10.00 PURCHASE
10
10 CT

LUV'S DIAPERS	ALL SIZES	2.49
HYDE PARK CORN FLAKES	18 OZ.	89¢
BRER RABBIT SYRUP	24 OZ.	1.19
HYDE PARK SOUR GHERKINS	12 OZ.	69¢
FRENCH'S MUSTARD	24 OZ.	79¢
KEYAT 1000 ISLAND LOW CAL	16 OZ.	1.09
BEST MAID SALAD DRESSING	32 OZ.	99¢
AUSTEX HOT DOG SAUCE	10 OZ.	39¢
MADAM MANDARIN ORANGES	11 OZ.	49¢
REYNOLDS WRAP	37 FT.	99¢
ZILOC FREEZER BAGS	18 CT.	1.09
BONDWARD PAPER PLATES	4 PKGS FOR 9 CT.	1.00
DOWNEY FABRIC SOFTNER	17 OZ.	59¢
RAIO ROACH TRAPS	2 TRAPS	99¢
HONEY NUT CHEERIOS	11 OZ.	1.19
SWISS MISS PUDDING	99¢	
HYDE PARK NACHIPS	8 OZ.	79¢
TRASH BAGS	10 CT.	1.49
NESTLE COOKIE MIXES	15 OZ.	99¢
HALFMOON CHEDDAR CHEESE	10 OZ.	1.19
HYDE PARK COCONUT		79¢
GARNATION COFFEE MATE	16 OZ.	1.29
COMET	14 OZ.	39¢
HYDE PARK BLACK EYE PEAS	3 15 OZ.	99¢
BUSH'S HOMINY	3 FOR	79¢
SUNBEAM COOKIES	3 FOR	1.00
HYDE PARK BLACK PEPPER	1 OZ.	79¢
CARNATION COCOA MIX	20 OZ.	1.99
WAGNER ORANGE DRINK		59¢
RANCH STYLE BEANS	2 15 OZ. FOR	79¢
HYDE PARK TOILET TISSUE	4 ROLL PKG	89¢

Entertainment Set For Fair

KERRVILLE — An outstanding slate of entertainment is planned for the Texas State Arts and Crafts Fair, to be held May 24-26 in Kerrville. According to Fair director, Audie Hamilton, three groups of professional entertainers have been booked, plus the Poverty Playboys of Kerrville, Father Kemper Clowns and the folk performances by the Kerrville Music Foundation.

Kerrville's Cactus Rose present vocals and instrumentals which include a variety of musical styles and feature the original works "Sunshine," a husband and wife duet from Houston, feature enthusiastic selections such as "San Antonio Stroll" and "When I Do Let Me Off In Texas."



We keep up with the high cost of burning down

It's hard for you to keep abreast of the cost of replacing your home — the way its value is increasing.

Jeff Ratcliff Agent
P.O. Box 409
Woodville
Texas 75979
Bus. (713) 283-3724
Res. (713) 283-2610



The Poverty Playboys are traditional Fair favorites. Dressed in mountain style clothes, they will feature bluegrass music, some written by band members. Two performances daily also will be given on the south stage by musicians appearing at Rod Kennedy's Quiet Valley Ranch, sponsored by the Kerrville Music Foundation. Primarily concentrating in folk music, programs are presented as a part of the KMP educational projects.

A second stage in the Pioneer Village area of the fairgrounds provides a quieter, not amplified entertainment. Turk Pipkin and Kim McCormick, who describe themselves as "mimes, jugglers and fools" will play their ancient art. They recently returned from a tour of Europe where they played to audiences at well known theaters and college campuses.

BONELESS BEEF CHUCK ROAST
189
LB.

Milner BIG STAR WOODVILLE, TEXAS

SCOT TOWELS 59

DR. PEPPER'S OR 7-UP 99

DEL MONTE KETCHUP 79

KRAFT CHEESE SINGLES 59

Petit Juror List
Evelyn Brown, District Clerk for Tyler County...

Seafoods Are Good Slimmers

By LIZ ARNOLD
tizing "Flounder Curry"
PLOWNDER CURRY
2 pounds flounder fillets...

Now Is The Time To Fertilize Ponds

Weather has cooperated with agricultural producers...

WAL-MART Sale Date Prices good now through Saturday

APRIL Sale Super Value Ladies Leather-Look 2 Pc. Colonyskin

We Care Super Savings Terry Active Coordinate Group

Family Jewelry for Mother's Day 25% off regular price

For Mothers and Grandmothers Hallmark 10K and 14K Solid Gold Family Birthstone Jewelry

WAL-MART Low Everyday Prices

FREE SUNDAY Dairy Queen

Melton To Be Honored For Essay
Jan Melton of Center on May 9 High School...

WAL-MART Prices good now through Saturday Store Location: U.S. Hwy. 69 & 287 South in Woodville

Save 18% Polyester Knit Terry or Knitted Terry Chenille

MACRAME CLASSES FRIDAY ONLY! Beginners Instruction For Macrame FREE!!

Former Sooners' Coach To Speak At TEA Meet
Charles "Bud" Guard...

Singer Textiles Sensations Stripes Terry

Have you been interested in Macrame? Ask WAL-MART

Super Value Embroidery Paints

Oakhurst Knit Terry Chenille

Pattern File Box

Latch Hook Kits

Super Savings Knits in Prints & Solids

Mini Sewing Case

Fisker Shears

Send or Call For FREE BOOKLETS Compliments PINEWOODS PEST CONTROL 710 Tucker 283-5073

WAL-MART \$100,000 Fishing Contest

Zebco 202
 • Durable ABS covers
 • Spring-loaded drag
 • Filled with premium monofilament line

296

TEBCO
 The folks you fish with

Save 4.12
Zebco Combo 3490
 • Zebco 33 Reel
 • Zebco 6' med. action rod
 • Includes DuPont Stren® 10' line
 watchers line

1984
 Reg. 23.96



You could win this new **Ranger Bass Boat with Trailer and Motor!**
 Or one of more than **5,800 Great Prizes** in our 9th Annual Fishing Contest!

5 Gallon Jerry Can
294

"D" Size Flashlight
297

Zebco 4144 Combo
 • Omega 144 ultra-light reel
 • 5' Two-piece, ultra-light, tubular glass rod
 • Reel complete with Stren fishing line
 Reg. 33.88

2496

CONTEST RULES:

Contest starts April 13th and lasts 4 weeks. Each week \$10 in Free Sporting Goods Merchandise will be awarded to the biggest catch in each division. At the end of 4 weeks, the biggest fish in each division will become the store Grand Prize Winner. All Grand Prize winners will be eligible for our special drawing held on June 2 at Wal-Mart general offices in Bentonville, AR, for thousands of dollars worth of great prizes including boats, canoes, tents, a Chevy LUV Pickup, plus much more. All Grand Prize winners will receive a minimum of \$15 in sporting goods merchandise in addition to their \$10 weekly prize.

All contestants must be 18 years old or sponsored by a parent or guardian. Wal-Mart employees and their immediate families may not enter. All entries must be caught in area lakes or streams by hook and line.

BLACK BASS	CRAPPIE
STRIPER	CATFISH

Save 4.00
Coleman Jug and Chest Combination
 • 2 Gal. polyurea chest
 • Hinged insulated lid
 • 1 Gal. poly-lug jug
 • Fast flow pushbutton faucet

2477
 Reg. 28.77

Zebco De-Liar
 • Combined scale, tape measure

166
 Save 15%
 Reg. 1.96

Bring your big catch into our store to the Sporting Goods Department and we will weigh and measure and will take a picture of you and your fish. Weekly winners will be published weekly in THE BOOSTER.

Save 5.48
Zebco 4171 Travel-Pak®
 • Omega 171 spin cast reel with 4' ultra-light, three piece spin-cast rod and carry case

1996
 Reg. 25.44

Zebco 33 Reel
 • Rust resistant stainless steel covers
 • Selective anti-reverse
 • Filled with DuPont Stren line

688

Zebco 404 Reel
 • Durable ABS cover
 • Spring loaded drag
 • Silent selective anti-reverse

1544
 Reg. 18.46

Zebco 808 Reel
 • Rugged stainless steel gears
 • Powerful, Teflon toughened drag
 • Silent selective anti-reverse

2396
 Save 5.00
 Reg. 28.96

Zebco Omega 33XLB
 • Interchangeable handle for right & left hand retrieves
 • Unique brake and cast feathering system

Save 2.00
Coleman Sleep Bag
 • Size 33 x 75
 • Cover 100% cotton flannel lining, 100% insul filling
 • Tie cords

1944
 Reg. 21.44

Save 6.48
Deluxe Double Mantle Lantern
 • Easy-lit valve with flip cleaner
 • Strip frost globe

2496
 Reg. 31.44

Save 5.96
Deluxe 2 Burner Camp Stove
 • 2 stainless steel burners
 • Easy to carry
 Reg. 34.92

2896

Wal-Mart TV SPECIAL

Wal-Mart TV SPECIAL

Super Value Lowrey's Beef Jerky Assortment
174
 Each

Wal-Mart TV SPECIAL

Fishing licenses sold at most Wal-Mart stores

Store Hours: Monday-Saturday 9:00 a.m. - 8:00 p.m.
 Sale Dates: Prices good now through Saturday
 Location: US Hwy 69 & 287 South In Woodville

WAL-MART

THESE PEOPLE WILL MAKE THE DIFFERENCE... Shows' from left to right at the newly formed... (The text continues with names and titles of the new management team at WattSCO Services Inc.)

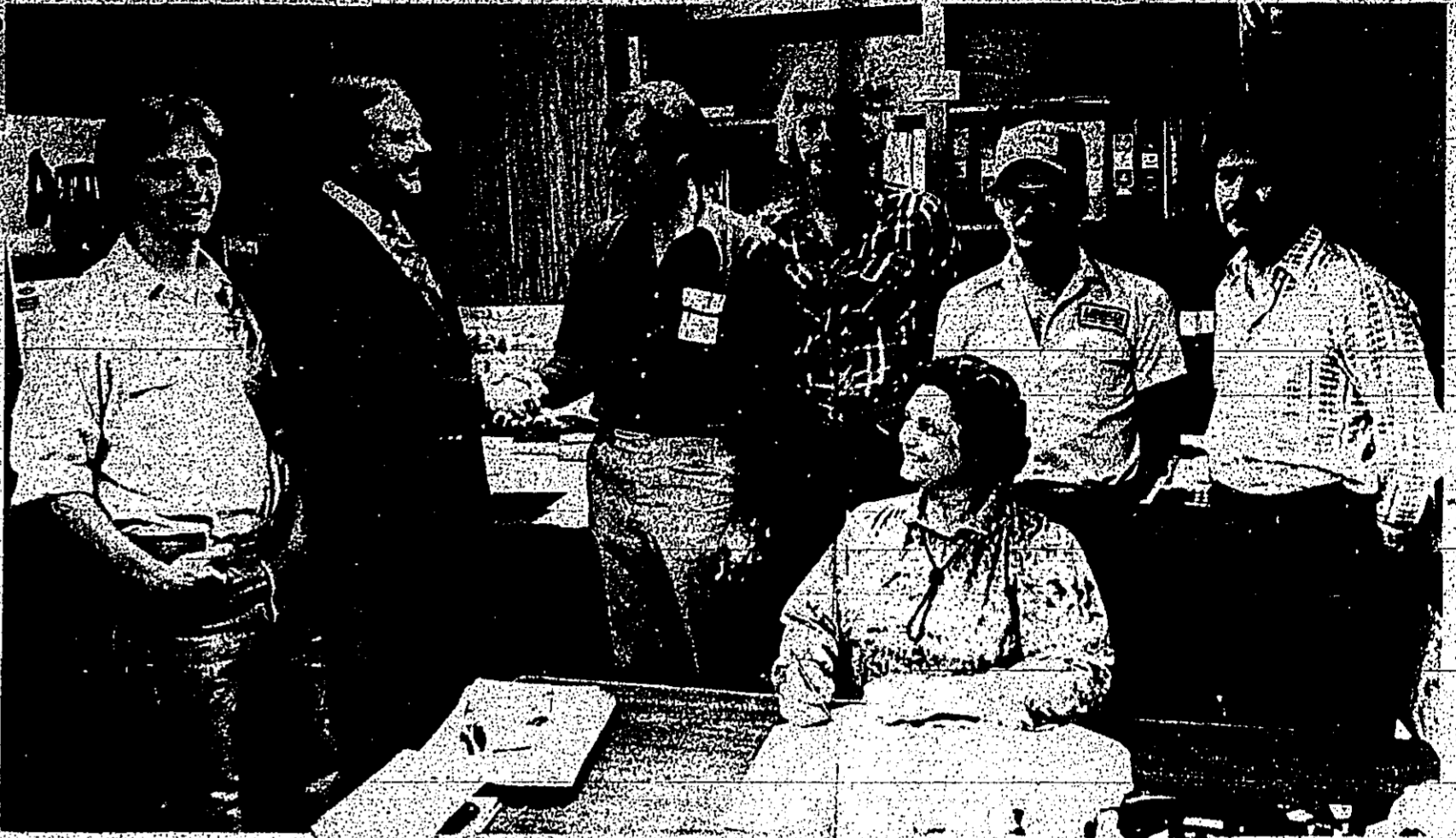

Senior Citizens To Be Honored

Plans are being made to honor two local Senior Citizens... (The text describes the upcoming ceremony for the Senior Citizens of the Year award.)

Parish Classes

WOODVILLE - Religious Education through the Pines parish, Woodville, resumed Sunday, April 13 as follows: Kindergarten through 11:10 a.m. to 11:10 a.m.; 10:10 a.m. to 11:10 a.m.; 1:10 p.m. to 2:10 p.m.

WATTSCO AIR CONDITIONING & HEATING AND INSULATION HAS CHANGED TO WATTSCO SERVICES INC.

NEW OWNERSHIP LAWRENCE RAINEY NEW MANAGEMENT LENNOX

AIR CONDITIONING • HEATING

PRE-SUMMER INTRODUCTORY SERVICE SPECIAL

DURING THE MONTH OF APRIL THROUGH MAY 15th

WE'LL SERVICE ALL BRANDS WITH A START UP AND OPERATIONAL CHECK:

- COMPLETE INSPECTION
- OIL MOTORS IF NEEDED
- COMPRESSOR CHECKOUT
- ELECTRICAL CHECKOUT
- INSTALLING UP TO 3 LBS. REFRIGERANT (FREON) IF NEEDED
- INSTALLING ANY PARTS NEEDED WITH CUSTOMER APPROVAL

ALL FOR ONLY \$29.50

WE WILL WORK TO KEEP YOUR SERVICE BUSINESS

WATTSCO SERVICE INC.

AIR CONDITIONING - HEATING - INSULATION
 109 E. BLUFF WOODVILLE 283-3699

Sell Your Unwants

In The Booster!

TWO FOR ONE

***ONE TO KEEP ONE TO SHARE**

Bring in a roll of Kodacolor Film for developing and printing and receive 2 sets of **COLOR PRINTS** for the price of one

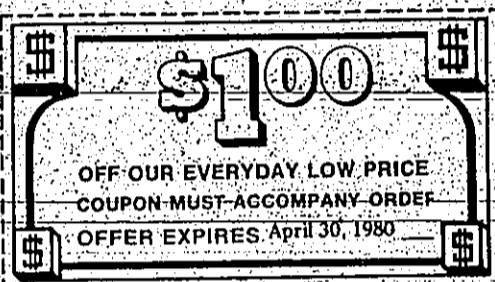

Brookshire Bros.
THE BEST FOR LESS

Deed Transfers

M. Curtis Pelham, et ux to Michael D. Fox, et ux (Wildwood Branch Village Mills, Tx 77800) 2-27-80 Lot 9 Block 71, Wildwood Vol. 392 Pg. 678.
Howard Roberts, et ux to Joseph A. Woodland, et ux (6248 Willis Groves, Tx 77619) 3-18-80 Lot 3 out of 6.62 acre tract of W/V/Hanks Survey A-345 Vol. 293 Pg. 681.
Elton J. Laidry, et ux to Joseph Bell, et ux (5025 Hogaboom Groves, Tx 77619) 3-14-80, Tract 37, Section 2 of Ivanhoe Estate Vol. 392 Pg. 684.
S.E. Clardy to James A. Bailey, et ux (724 Deacon House, Tx 77055) 2-25-80 Tract 4 Section 1 of Ivanhoe Ranchettes Vol. 392 Pg. 687.
Timberlakes Development Company to Roger M. Bender, et ux (124 Citation Dr. Pasadena, Tx 77059) 3-9-80 Block 73 Lake Galahad, Section 6 Vol. 392 Pg. 701.
Carmen R. Rojo to Steven M. Romero (Jefferson) 3-13-80 Lot 77 Block 510, Wildwood Vol. 392 Pg. 703.
S.B. Martin, et ux to Odell Elliott (No address) 3-21-80 1.55 acres out of 25.893 acre tract in William Pamplin Survey A-500 Vol. 392 Pg. 707.
White Tail Ridge Lake Estates, Inc to Opal Crow (2012 Bayway Drive Baytown, Tx 77520) 3-22-79 Lots 142 and 144 Section 4 of White Tail Ridge Lake Estates, Inc. Vol. 392 Pg. 710.
Pat O. Prashwood to Lance A. Stout, et ux (Tyler) 3-13-80 2.0 acres out of 12.0 acre tract in John T. Clark Survey A-182 and B88-8-C Survey A-295 Vol. 392 Pg. 716.
Woodrow R. Dyer, individually and as Trustee to Charles E. Jones, et ux (Tyler) 3-21-80 7.743 acre tract of S.B. & C. RR. Company Survey Section 9 A-133 Vol. 392 Pg. 724.
Charles E. Jones, et ux to William R. Reynolds, et ux (Jefferson) 3-21-80 7.743 acre tract of S.B. & C. RR. Company Survey Section 9 A-133 Vol. 392 Pg. 727.
H.G. Sutton, et al. to William Merle Cowart (Rt 2 Box 214 Spanish Fork, Utah 84960) 10-17-79 Lot 2, Block 2, Section 2 of Shady Acres Subdivision of C & W Company Survey A-332 Vol. 392 Pg. 735.
CONTRACT FOR DEED: Donald D. Derryberry, et al to Charles H. Kamin Altes (Harris) et ux (c/o P.O. Box 698 Village Mills, Tx.) 2-1-80 Lot 10 Block 36 Wildwood Vol. 392 Pg. 741.
J.S. Walker, et ux to James Ricky Walker (4718 Donegal St Corpus Christi 78413) 3-24-80 8.33 acres of R.H. Cousins Survey A-556 Vol. 392 Pg. 743.
M.K.S. TERRY, et al to Billy E. Pastoll (Rt 1 Box 81 C Vidor, Tx) 3-18-80 Lot 140 Section 6 of Barlow Lakes Estate Vol. 392 Pg. 749.
M.G. Rely, et al to Roy L. Gunder (Rt 2 Box 40 L.Wilford, Tx) 2-22-80 Lot 59 Section 6 of Barlow Lakes Estate Vol. 392 Pg. 751.
Sammy A. Wheeler, et ux to Recreation World, Inc. (Harris) 2-28-80 Block 300 Wildwood Vol. 392 Pg. 753.
Dave L. Lewis, Jr., et ux to Recreation World, Inc. (Harris) 3-5-80 Lot 8 Block 1 of Wildwood Vol. 392 Pg. 757.
Mary Lee Perkins, Individual and Administrator to Thomas L. Baggett, et ux (St. Rt 1 Box 135 Spangar, Tx) 2-28-80 Lot 2 Block 2 of Pool-Henderson River Acres of Ephraim-Thompson Survey A-34 Vol. 392 Pg. 761.
Rosanna E. Harpster to Lave-De Simmes (Tyler) 3-14-80 Lot 2 of E.W. Tubbs Subdivision in Warren Vol. 392 Pg. 763.
Rosanna E. Harpster to A.D. Sloan (Tyler) 3-14-80 Lot 25 of E.W. Tubbs Subdivision in Warren Vol. 392 Pg. 765.
David A. Faagin, et ux to L.B. Herring, Marlon Scott Gilchrist, Jerry Grimes, H.E. "Bud" Jones, Jr., and Charlotte Foxworth (Tyler) 2-19-80 56.09 acres out of 220 acre tract in Jeremiah Falvey Survey A-276 Vol. 392 Pg. 767.
M.G. Rely to Kenneth E. and Lou Francis Sturts (Rt 1 Box 42 Gilmer, Tx) 3-24-80 Lot 113 Section 1 of Town Bluff Lake Estates Vol. 392 Pg. 777.
Bonnie Maud Wiggins to Kenneth E. Sturts, et ux (Rt 1 Box 42 Silsbee, Tx) 5-27-74 Lot 114 Section 1 of Town Bluff Lake Estates Vol. 392 Pg. 775.
Cleveland Edward Sontag, et ux to Cleveland Edward Sontag, et ux (Tyler) 3-22-80 0.780 acre out of 4.50 acre tract in D.M. Caraway Survey A-817 Vol. 392 Pg. 779.
Cleveland Edward Sontag, et ux to Syvella Ann Reese (Tyler) 3-22-80 0.780 acre out of 4.50 acre tract in D.M. Caraway Survey A-817 Vol. 392 Pg. 781.
Leon Baker to Alman O. Danson and John A. Danson (No address) 3-2-80 2 Tracts in Lease McMahon Survey A-769 1st Tract: 1.082 acres out of 13.205 2nd Tract: 12.123 acres out of 13.205 acre tract Vol. 392 Pg. 783.
Terry G. Graham, et ux (Jefferson) 3-24-80 0.37 acre of Section 9 BBB&CCR Company Survey A-133 Vol. 392 Pg. 789.

COME IN AND REGISTER FOR 100 WORTH OF FREE GROCERIES. DRAWING HELD EVERY MONDAY. NO OBLIGATION!

THERMO TABS SALT TABLETS FOR HEAT FATIGUE

100's \$1.99 VALUE

FOR **89¢**



VISINE EYE DROPS

\$1.99 VALUE

FOR **\$1.09**

MYLANTA LIQUID

\$3.05 VALUE

FOR **\$1.69**



FOSFREE VITAMINS 100's

\$9.45 VALUE

FOR **\$5.99**

DEXATRIM APPETITE CONTROL CAPS 28's

\$4.17 VALUE

FOR **\$2.99**



JOHNSON'S BABY POWDER

\$2.00 VALUE

FOR **\$1.19**

FLEX SHAMPOO

\$2.78 VALUE

FOR **\$1.69**

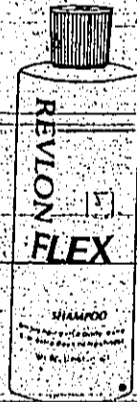

SUMMER'S EVE DISP DOUCHE

ONLY **39¢** EACH

WESTCLOX ELECTRIC ALARM CLOCKS

\$14.95 VALUE

FOR **\$9.95**



LARGE SELECTION PRO STYLING BRUSHES

\$2.98 VALUE

FOR **\$1.39**

Tyler County Ambulance Association, Inc.

POST OFFICE BOX 867 WOODVILLE, TEXAS 75799 / (713) 283-3700

MEMBERSHIP FEE- \$30.00 Per Family.
MEMBERSHIP PERIOD: April 15, 1980 to May 15, 1981
All membership fees must be paid by check or money order.

I hereby apply for membership in TYLER COUNTY AMBULANCE ASSOCIATION, INC. I am listing below those persons who are members of my "eligible family" as that term is defined. I also understand that this membership permits TYLER COUNTY AMBULANCE ASSOCIATION, INC. or its Contractor, to collect directly from any third party agency whatever benefit may be available at no charge to me, and that this membership is non-refundable and non-transferable.

Signature _____

Enclose check or money order in the amount of \$30.00 payable to: TYLER COUNTY AMBULANCE ASSOCIATION, INC.

Name _____ Mailing Address _____ Phone _____

City and State _____

List spouse, unmarried children and unmarried dependents currently residing in your home:

NAME	AGE	NAME	AGE

The TYLER COUNTY AMBULANCE ASSOCIATION, INC. has contracted for these services with WOODVILLE AMBULANCE.

This is not an insurance policy or program.

SAVON DRUGS
106 S. Charlton 283-2163 Woodville, Texas
"OUR NAME IS OUR MOTTO"