

THE TYLER COUNTY

BOOSTER

Serving Tyler County
Since 1930

Thursday, May 8, 1980
Woodville, Texas, 75979
Vol. 53 No. 19 20

Hog & Sons Book Bindery Inc.
Springport, Michigan 49684

Ambulance Deadline Nears

According to Nate Greenup of the Tyler County Ambulance Service, "There's only one week left to go to sign up for family ambulance service at the special \$30 subscription fee which is set to increase in the next month or so."

Greenup said, "Each family has an opportunity to join up now and save some money later on for emergency ambulance service."

Greenup said the service was presently attempting to enlist some 2,500 members.

"Increases in fuel are the main reason for the rate increase," Greenup said.

Persons are asked to check this week's BOOSTER for an application form to join the Ambulance service.

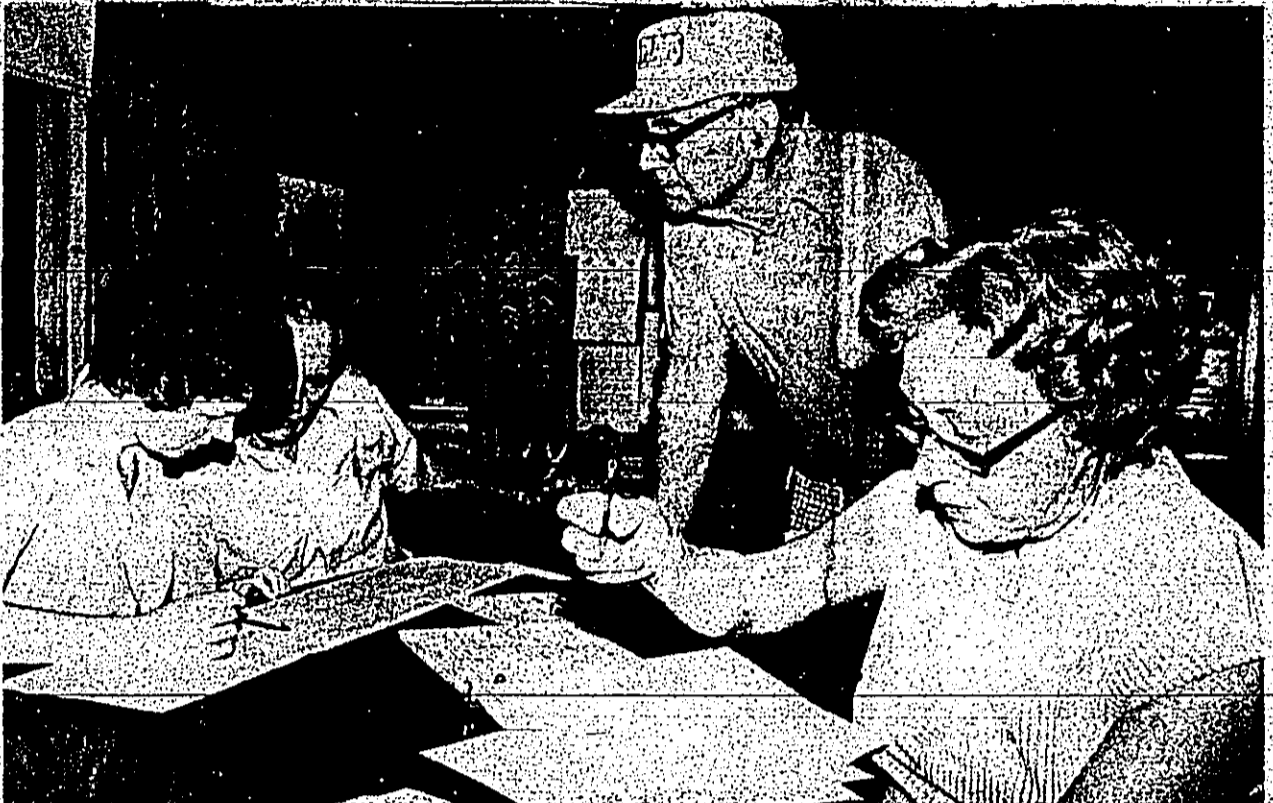

TALLY TIME -- County Democratic officials check returns Saturday night after polls closed in the largest voter turnout in the history of Tyler County. Some 45 percent of the total electorate here turned out to vote their preference that day. Shown from left to right are Democratic Party Secretary Joyce Wilson, Chairman Morris Clemmons, County Judge Allen Sturrock and Mrs. Morris Clemmons.

Election Runoffs Set In Three County Contests

Tyler County voters turned out in record numbers Saturday with some 46 per cent of the electorate casting ballots in an election which will see a runoff result on June 7 in a "hot" sheriff's race as well as a precinct 1 Constable race along with a Commissioner's race in precinct 3.

Sheriff's office challenger Leon Fowler, who is currently serving on the Tyler County Commissioners' Court, earned a total of 1,500 votes to incumbent Sheriff Lewis Craven's vote total of 1,300.

According to Joyce Wilson, Democratic Party secretary, the record was broken in this election by the number of people who turned out to vote, 5,198 out of a possible 11,380.

The secretary said the percentage in the last primary in 1976 amounted to a whopping 54 percent.

The newly instituted Rockland box in north Tyler County surprised poll watchers when it turned in the highest vote total showing 81 percent voting including absentee ballots.

A possible voting challenge of the Number 10 box in Colmesneil was unsubstantiated as of presstime late Tuesday as no formal complaint had been filed in district court according to Clerk Pat Brown.

Constable, Precinct 1 candidates Jack Burns earned a total of 509 votes while Tommy Latta polled 342 earning a run-off condition in that contest.

Commissioner, Precinct 3 voting action saw Jerry Mahan draw 237 votes while challenger L.B. Conner earned 223.

Commissioners Buy Bookkeeping System

Tyler County Commissioners met in a special session Monday and awarded a \$21,731.50 bid on a lease purchase proposal with the National Cash Register Company of Beaumont on motions by Commissioners Leon Fow-

ler and Maxie Riley. Ann Fondren, county auditor, indicated that the bid submitted by the

NCR Company was "The best and lowest bid."

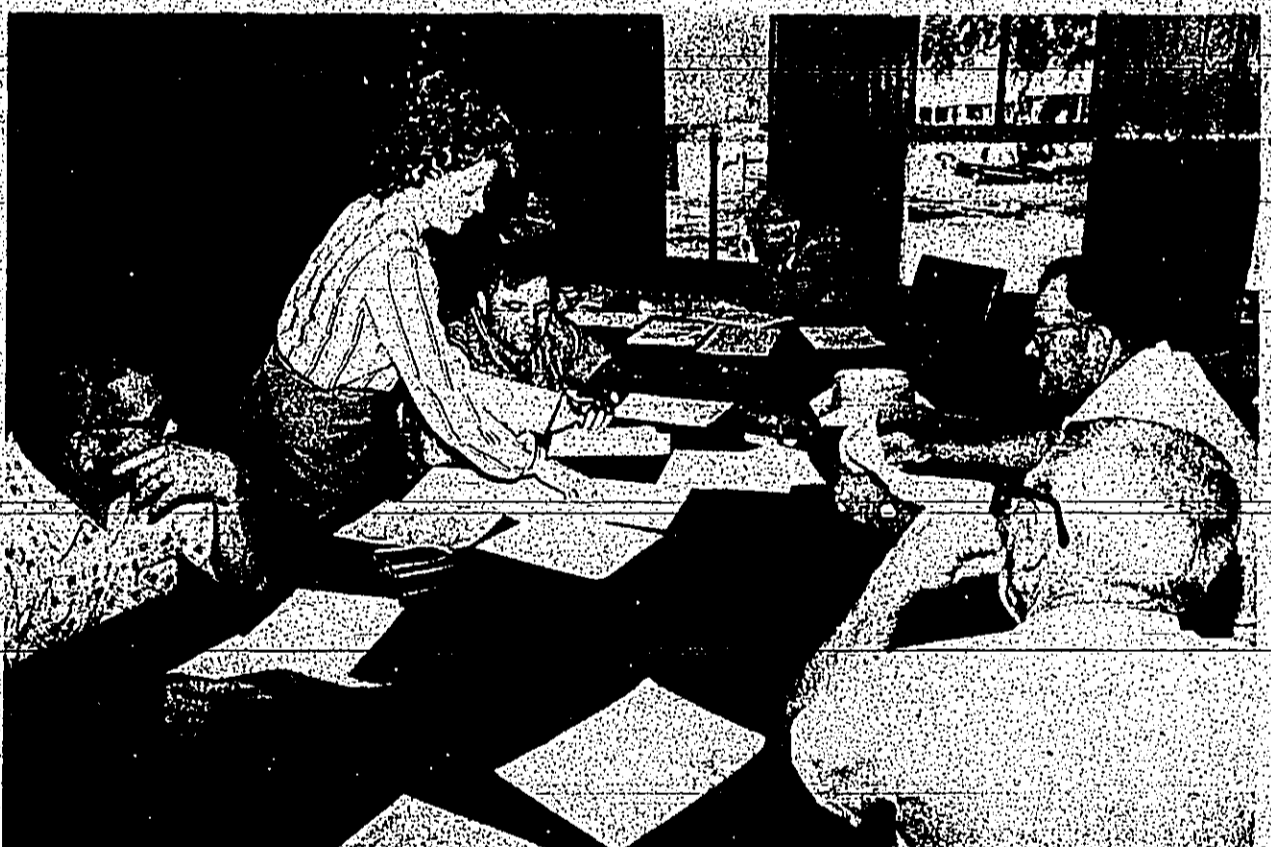

GIVES RECOMMENDATION -- County Auditor Ann Fondren is shown Monday giving her bookkeeping equipment for the auditor's recommendation which resulted in the purchase of some \$27,000 worth of automated bookkeeping equipment for the auditor's office here.

Fondren began an appeal for an "automated" bookkeeping system several months ago and reported that the present equipment was causing the county "double trouble" in repairs costs.

Before accepting the bid, Commissioner Riley said he wanted it made clear that the purchase was not one which would computerize the whole courthouse, Riley said that he had received a lot of "flak" from persons believing the purchase to be one in which the whole courthouse would be on it.

Fondren reminded the court that dollars for the purchase had been provided for earlier out of revenue sharing funds.

- In other action the court:
- accepted the county extension agent's report;
 - approved the exterminating of the courthouse;
 - authorized Tax Assessor Collector Barbara Tolbert to attend a Tax conference in San Antonio on May 17-21.

The court tabled a request from Precinct Peace Justice Frank Grimes to attend the J.P. Conference in El Paso. On a motion by Adnell Odom, the request was tabled for further study.



"I DO!" -- Sectional Center Manager/Postmaster Robert Christ (R.) officiates at the swearing in ceremony of new Woodville Postmaster Royal M. Hopper, Jr., on Friday. Hopper has a good assignment here in opening the all new modern postal facility soon to be completed.

Golf Tourney Earns \$2,800

Tyler County Hospital Auxiliary members reported a good turnout at last weekend's golf tournament which earned a total of approximately \$2,800 in a golfing event which saw over 60 golfers play.

According to Barbara Cole of Dogwood Country Club, the following team winners were announced:

FIRST PLACE TEAM -- John Smitley, Dan Armstrong, Terry Watts and Bob Hodges.

SECOND PLACE TEAMS (TIE) -- Kelly Broussard, Larry Spears, Debbie Norton, and Charles Sheffield. And Jim Pool, LeRoy Davis, Coleen Blackwell and Chuck Lodolice.

THIRD PLACE TEAM -- Dan Vogel, George Cortez, Barry Blackwell and Tom Knight.



SURROGATE SON -- Marylin Bush (at right), son of Republican presidential candidate George Bush calls himself a "Surrogate for his father" during the time of his campaign. According to Marylin, the campaign has kept him out of three semesters of college while assisting his dad in an election attempt. The candidate's son is shown with Jasper Republican Don Forse (at left) and Woodville Republican Jim Dillon and a campaign assistant.

Movie Scheduled

The First Baptist Church of Woodville is sponsoring a one-hour movie called "Heavenly Deception" which will be screened between 7-8 p.m. Sunday, May 11.

According to a representative of the church the movie is free to the public.

Hike-Bike Happening Is This Saturday

The third annual Hike-Bike Happening will take place this Saturday, beginning at 8 a.m. at the Tyler County Courthouse with walkers and riders who will cover some 17 miles round trip to benefit the mentally and physically handicapped persons of Tyler County.

The route which will head south to the entrance of Ivanhoe will be suitably marked and patrolled by law enforcement officers as well as the Tyler County Ambulance Service according to Rogers, water stops will be provided along the route.

Trophies will be awarded for the youngest and oldest participants in this Saturday will "pump" much needed dollars into assisting those that are less fortunate into better work opportunities through the sheltered environment of a workshop here.

Bicyclers will leave the courthouse first and will be followed by walkers approximately 30 minutes later.

Persons are asked to sponsor a walker or rider by pledging a certain amount per mile.

Last year the organization earned approximately \$4,000 in the event.

Pledge forms may be picked up at the Tyler County Booster office, Wal-Mart or from the following persons: Frankie Rogers, 283-5089 after 5 p.m.; Madeline Collins, 283-2012 during the day; and Harold Herrington, 9-3 p.m. during the day call 283-7312.

Participants are reminded that the event is not an "endurance" test, but that participants should come properly dressed with the proper attire.

BOOSTER

Thursday, May 8, 1980

Page TWO

OPINIONS Yours, Theirs, Ours

"I disapprove of what you say
but I will defend to the death
your right to say it." -Voltaire

State Capital Highlights

By LYNDELL WILLIAMS
Texas Press Association

AJISTIN Presidential politics arrived in Texas last Saturday and all other issues took a back seat to the primary election.

Besides stumping done by home state Republican candidate George Bush, his primary opponent Ronald Reagan, and Democratic candidate Sen. Edward Kennedy, the President himself traveled to Texas - his first real venture out of the White House since the beginning of the Iranian hostage crisis six months ago.

President Jimmy Carter flew to military hospitals in San Antonio early in the week to visit and pay respects to the injured commandos of the ill-fated hostage-rescue mission. After talking at their bedside, the President said he was impressed by their bravery and patriotism; every man had expressed his willingness to go on a second rescue mission.

Although billed as a non-political visit, Carter's entrance into Texas on the eve of the state's presidential primary obviously had its political benefits. The President was here and back to Washington, D.C. in a jiffy, leaving front-page coverage and no political tax paid in his wake.

KENNEDY VISITS WOUNDED It worked so well, his primary opponent, Ted Kennedy, tried to copy it.

The Massachusetts senator shifted his campaign schedule to spend about 30 minutes with the wounded commandos the day after Carter visited their ward at Brooke Army Medical Center.

Kennedy tried to play down the politics, some said, by refusing their invitations to address a crowd, and by telling reporters he was supportive of Carter's mission to rescue the hostages.

DIFFERENT PRIMARIES Both the Democrats and the Republicans held presidential primaries Saturday, but the mechanics were different.

The Republicans held a binding primary, which means the presidential

delegates had to be apportioned according to the percentage of popular vote each candidate received in the primary.

The Democratic primary, on the other hand, was simply what party regulars refer to as a "beauty contest." It was non-binding and not tied to apportionment of delegates.

The balloting was simply the appetizer to the delegate selection process which develops in three phases.

The first phase began 15 minutes after the polls closed Saturday when Democratic voters assembled in more than 6,000 precinct conventions across the state to vote for either Carter or Kennedy. Each precinct selected delegates on an apportioned basis to attend the county and senatorial conventions next Saturday.

Those conventions will select delegates to the June 20-21 state convention in San Antonio where participants will select 152 delegates and 77 alternate delegates to the national convention in Detroit.

CLAYTON AND BRILAB May 19 is the day Speaker Bill Clayton will learn whether he will be indicted by a federal grand jury investigating whether he accepted a bribe or peddled his legislative influence last November.

Throughout the investigation and during his appearance and testimony before the grand jury, Clayton has kept his spirits fairly high, even joking at his predicament.

Last week he topped all previous highs during a special committee meeting on higher education funding.

When the issue of committing tuition for law students was raised, a committee member John Lindsey commented:

"Legal fees have increased all most as much as the price of a house," and support for my re-election as Tax Assessor Collector. I would also like to

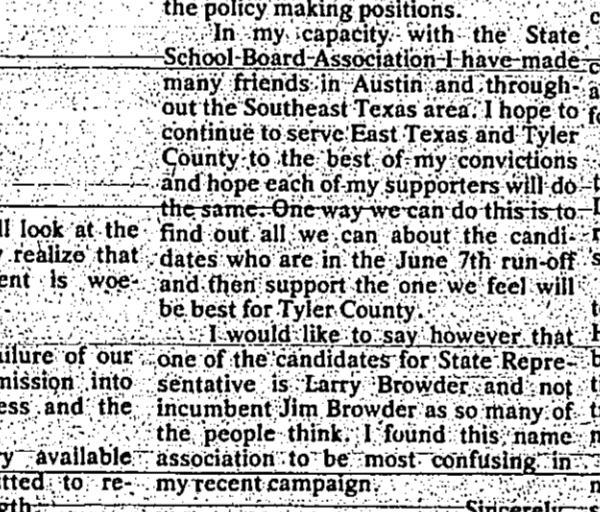
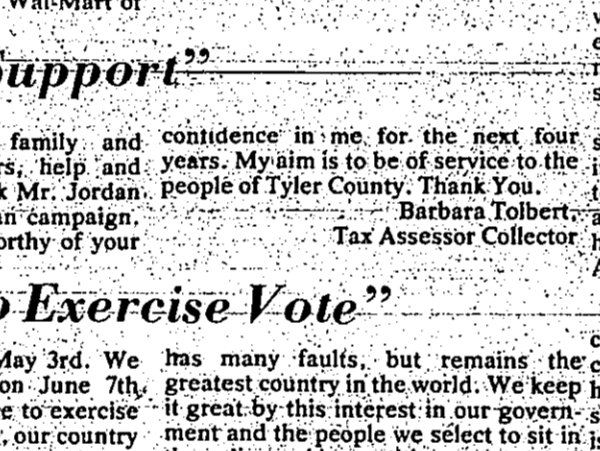
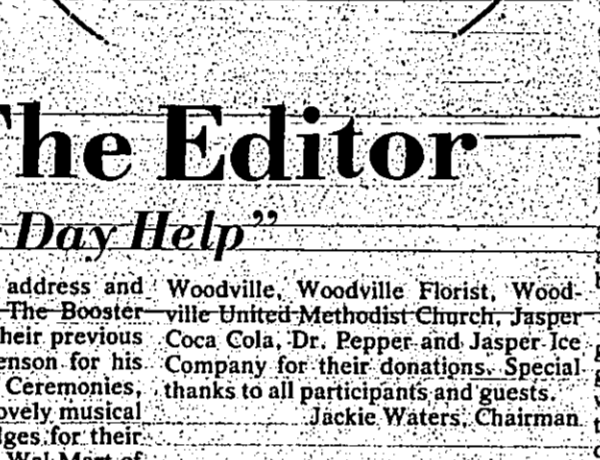
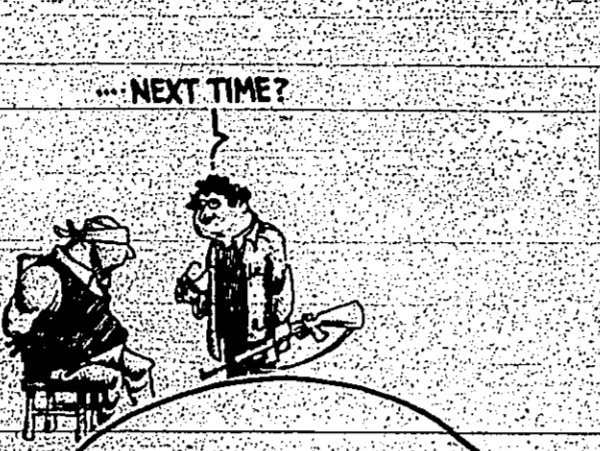
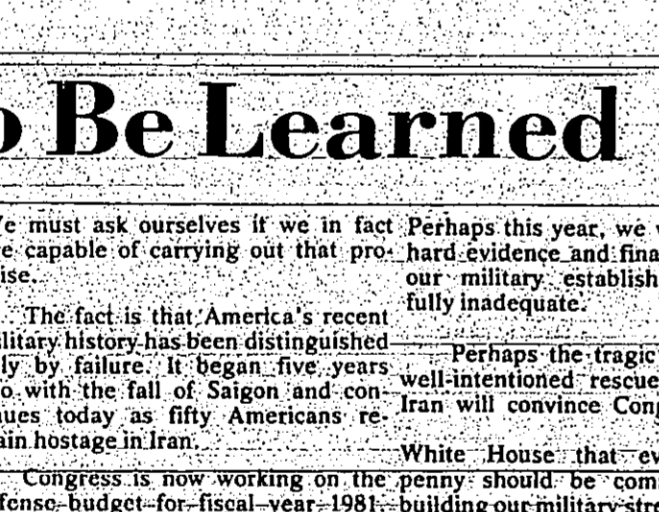
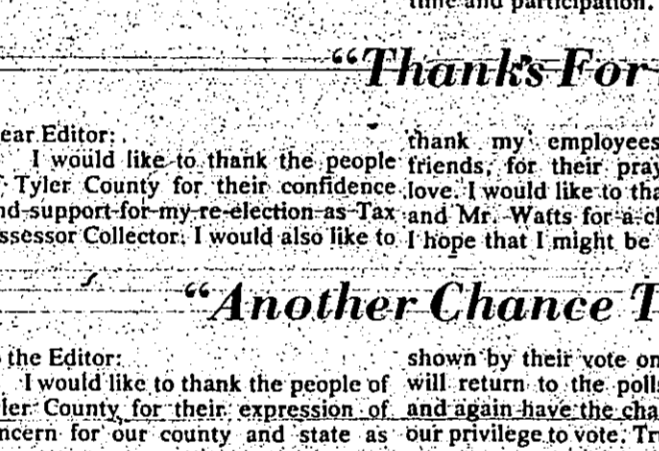
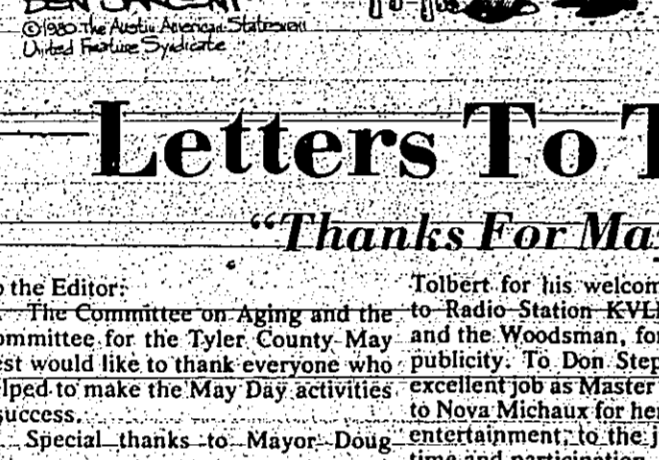
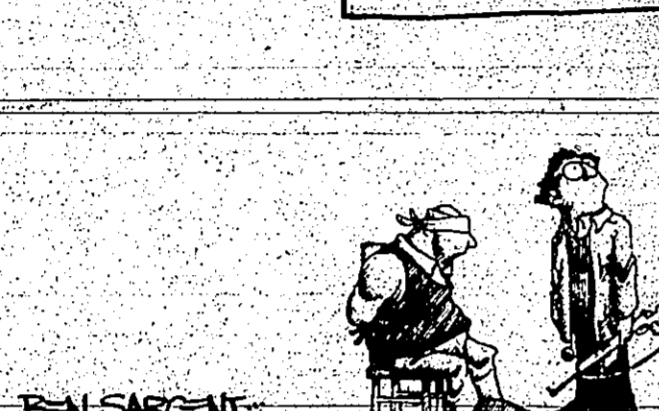
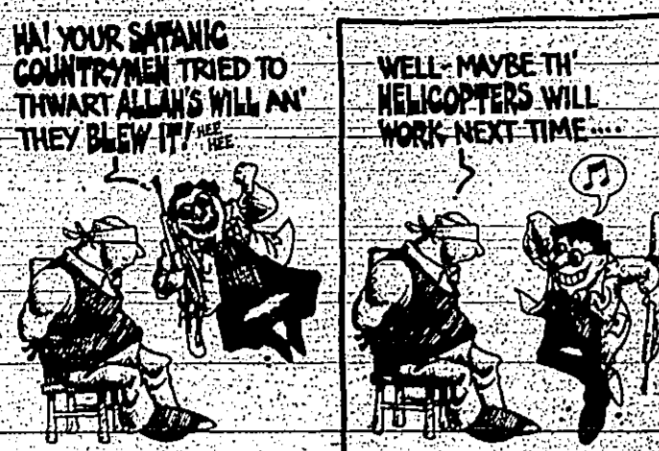

Alan Miller's T-Wheeler

Well, President Carter has decided to drop his Boss Garden strategy and come out on the campaign trail with Bush, Reagan, Kennedy and Anderson.

The President says the crisis situation in Iran, the inflation and high interest rate problems are on their way to solution, and he now has the time to drop around and visit with us between now and Election Day.

We understand the Iranian problem clearly. The hostages have been relocated in various cities. Our airmen and Marines who were killed in the aborted raid were, at this writing, still being exhibited at the American embassy, with threats from the Iranian government that they would not be returned until some sort of additional reparations were squeezed out of us.

The middle of this month the President's import fee on gasoline goes up. My aims is to be of service to the people of Tyler County.

The news in autos and housing continues to get worse. Wholesale prices are up, and the unemployed in this great by this interest in our government and the people we select to sit in the steepest decline any of us can remember.

Sawmills and plywood plants from School Board Association I have made coast to coast are closing their doors out the Southeast Texas area. I hope to continue to serve East Texas and Tyler County to the best of my convictions.

In fact, for housing, 1980 will be the worst year since World War II. The same. One way we can do this is to find out all we can about the candidates who are in the June 7th run-off and then support the one we feel will be best for Tyler County.

I would like to say however that one of the candidates for State Representative is Larry Browder, and not incumbent Jim Browder as so many of the people think. I found this name in my recent campaign.

From our vantage point, it's more like the false courage you assume as you whistle your way past the graveyard late at night.

Sincerely,
Joe Jordan

High Schoolers May Work Census

Census 1980 coordinator Gloria Smith reminds all high schoolers that if they are 18 now they are eligible to work or if when they graduate they are 16 or older they will qualify to be Census 1980 workers.

Smith said the requirements also included that the worker also have access to their own transportation and the use of a telephone.

Smith said formal testing for the enumerator positions would take place Friday, May 9 at 3:30 p.m. at the new Woodville High School.

Smith indicated that the actual work should last through the month of June and that an average worker makes approximately \$4 an hour.

TO SPEAK - Small Business Specialist, Bob Smith, of the U. of H. Small Business Institute will address the Woodville Lions Club Thursday at their noon luncheon.

Published every Thursday by Tyler County Publishing Company, P.O. Box 248, Woodville, Texas 75799. Phone 283-2569.

Entered as second class matter at the Post Office in Woodville, Texas, December 11, 1930 under No. 283-2569. Postmaster: Please send form 3579 to P.O. Box 248, Woodville, Texas 75799.

Letters To The Editor

"Thanks For May Day Help"

To the Editor: Tolbert for his welcome address and to Radio Station KVLE, The Booster and the Woodsman, for their previous excellent job as Master of Ceremonies to Nova Michaux for her lovely musical entertainment, to the judges, for their time and participation, to Walt-Mart of

Woodville, Woodville Florist, Woodville United Methodist Church, Jasper Coca Cola, Dr. Pepper and Jasper Ice Company for their donations. Special thanks to all participants and guests. Jackie Waters, Chairman

"Thanks For Support"

To the Editor: I would like to thank the people of Tyler County for their confidence and support for my re-election as Tax Assessor Collector. I would also like to

"Another Chance To Exercise Vote"

shown by their vote on May 3rd. We will return to the polls on June 7th, and again have the chance to exercise our privilege to vote. True, our country has many faults, but remains the greatest country in the world. We keep it great by this interest in our government and the people we select to sit in the steepest decline any of us can remember.

Sawmills and plywood plants from School Board Association I have made coast to coast are closing their doors out the Southeast Texas area. I hope to continue to serve East Texas and Tyler County to the best of my convictions.

In fact, for housing, 1980 will be the worst year since World War II. The same. One way we can do this is to find out all we can about the candidates who are in the June 7th run-off and then support the one we feel will be best for Tyler County.

I would like to say however that one of the candidates for State Representative is Larry Browder, and not incumbent Jim Browder as so many of the people think. I found this name in my recent campaign.

From our vantage point, it's more like the false courage you assume as you whistle your way past the graveyard late at night.

Sincerely,
Joe Jordan

Sergeant Russell Davis of the Texas Highway Patrol announced that during the month of March 1980, there were 46 Rural Traffic Accidents, killing 23 persons and injuring 25 persons.

During the month of March in the 16 Counties comprising District 2B, the Texas Highway Patrol investigated 448 Rural Accidents, killing 20 persons and injuring 195 people.

The events get under way.

Any erroneous reflection upon the character, standing or reputation of any person, firm or corporation which may appear in this newspaper will be gladly corrected upon being brought to the attention of the publisher.

Postmaster: Please send form 3579 to P.O. Box 248, Woodville, Texas 75799.

Member of TEXAS PRESS ASSOCIATION



Mr. and Mrs. Leon Fowler of Woodville are pleased to announce the engagement of their daughter, Rhonda Gail, to John Marcus Payne, son of Mr. and Mrs. Billy Don Payne of Huntsville. The wedding has been set for June 21, 1980 at 3:30 p.m. at the First United Methodist Church of Woodville. Rhonda and Marcus are students at Sam Houston State University and will graduate in the fall of 1980. The couple will make their home in Huntsville. Friends and relatives are invited.

Heritage Civic Club Meeting Set For May 12

The Heritage Civic Club will hold its May meeting at the Dogwood Country Club on May 12 at 6:30 p.m. We will have the installation of new officers and also entertain our husbands with good food and games.

Henry T. Scott School Reunion Set

All ex-students of Henry T. Scott High School are cordially invited to attend a school reunion the weekend of June 6-7-8.

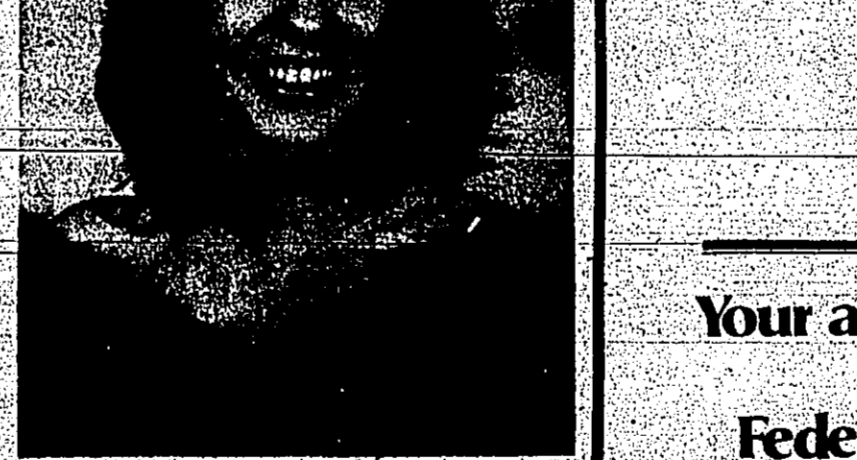

Engaged

Mr. and Mrs. John Louis Perkins of Huntington announce the engagement and approaching marriage of their daughter, Beverly Jean Perkins, to Leslie Edd McNeely of Warren. The wedding will take place May 31, 1980 at 7:30 p.m. at Huntington Salem Baptist Church.

SEAMLESS GUTTERS
★ ALUMINUM ★
★ COLORS ★
Call Collect:
C. Gally Holderman
283-3727 or 283-5446
Woodville, Texas

Open House Set At Nursing Home

Residents of this community who live in nursing homes will be specially honored during the week beginning on Mother's Day, Sunday, May 11.

An announcement from Judy McKee, Administrator of the Woodville Convalescent Center, said that Open House on Thursday, May 15th, and a full week of special events will be observed there as a part of this opportunity to invite the public to visit during our special week.

Aging Advisory Meeting Set

The Regional Aging Advisory Council of the Deep East Texas Council of Governments Area Agency on Aging will meet at 1:30 p.m. on Friday, May 9, 1980 in Lufkin at Angelina College, Science Building (Auditorium), Room 209.

To Be Wed

Mr. and Mrs. A.D. McDonald of Warren would like to announce the engagement and approaching marriage of their daughter, Mary McDonald, to Larry Staggs, son of Mr. and Mrs. Leslie Staggs, also of Warren. Wedding plans are set for June 28, 1980 at 7:30 p.m. at Bethel Baptist Church of Warren. Reception following at First Baptist Church of Warren. All friends and relatives of the bride and groom are invited!

When your family medical bills pile up,

we can help you cut them down!

How? With the new Med Pac Medical Insurance Plan. It's so comprehensive, you can't afford to be without it. For example, it covers hospital bills, intensive care, maternity, surgery, nursing home, home health care, emergencies, and a lot more! Get all the details now.

Collier Insurance Agency
212 W. Bluff St.
Woodville, Tx.
283-2242
Representing

The Travelers Insurance Company and its Affiliated Companies
Hartford, Connecticut 06115
ADS-34

Beane Gets New Assignment

SAN ANTONIO - Airman Vince E. Beane, son of Carol A. Beane of 1004 Sprot, Livingston, Texas, has been assigned to Chanute Air Force Base, Ill., after completing Air Force basic training.

During the six weeks at Lackland Air Force Base, the airman studied the Air Force mission, organization and customs and received special training in human relations.

In addition, airman who completed basic training card credits toward an associate degree in applied science through the Community College of the Air Force.

The airman will now receive specialized instruction in the aircraft maintenance field.

Airman Beane is a 1979 graduate of Livingston High School.

Meeting Set

There will be an Executive Committee meeting on Thursday, May 15, at 7:30 p.m. in the Dogwood Country Club for GETHSA members.

\$100,000

Effective Immediately

Your accounts in our bank are now insured safe up to \$100,000 by the Federal Deposit Insurance Corporation (FDIC)

CITIZENS STATE BANK

P.O. BOX 109
WOODVILLE, TEXAS 75799
Phone 283-2561

EACH DEPOSITOR INSURED TO \$40,000

FDIC
FEDERAL DEPOSIT INSURANCE CORPORATION

TYLER COUNTY

Home and Garden



TSTA BANQUET SCENES - New officers were installed at the Banquet held Monday night. From left to right they are: Kaye Spurlock, president; Ann Mackey, V. Pres.; Mary Chriswell, the installation officer; Katherine Patton, Secretary and Ruth Houston, secretary. PHOTO RIGHT SHOWS Installing officer receiving a gift from Aloha Freeland, Publicity Chairman for the event.



TO THE VOTERS OF PRECINCT 1



I would like to take this opportunity to thank the voters of Precinct 1, in Tyler County who supported me in the May 3rd election for constable.

I would appreciate your continued support in the Run-off election on June 7th.

Thank you, Tommy Latta CANDIDATE for Constable PRECINCT 1

THANKS

We wish to thank all of our friends, new and old, and those we never had the pleasure of meeting, for all the encouragement and support in the recent campaign.

Although not elected, we feel we were victorious in so many other ways, we are happy and satisfied. It was well worth the time and effort. It was also great fun meeting and making new friends. Thanks again, JIM & CONNIE CLARK

Bigley, Mason, Blankenship Leaders

There is a large metal bell at our national office, which was cast from the shackles and handcuffs that once bound mentally and emotionally disturbed people... The logo depicts a group of people standing with hands joined, forming an unbroken circle.

TSTA Banquet Held

The Tyler County Unit of the Texas State Teachers' Association held its spring banquet at the Picket House on Monday evening at 7 p.m. Present at the meeting were many teachers and spouses from Woodville as well as many guests including Dr. Bob Swearingin, President of the District 10 Board, and Fred Sullivan, Margaret Lane, Alva Cook, and Grady Holderman.

Grammer's Grocery 1403 W. Bluff Woodville 283-2520. Menu items include Lemons, Potatoes, Bananas, Lettuce, Hunts Tomato Paste, Market Sales, Rump Roast, Pork Chops, Pressed Ham, Steaks, and Pork Chops.

TO THE VOTERS OF TYLER COUNTY

THANKS

I would like to take this opportunity to thank each of you for your support in my attempt to Represent District 16 in the State Legislature. As most of you know there will be a Run-Off Election June 7th for State Representative. I urge each of you to find out as much as possible about the two candidates and then support the one of your choice.

JOE JORDAN SPURGER, TEXAS

Classified Ads Call 283-2569

- FOR SALE: 1977 Ford 500, Van Air, power, automatic, captain seats, factory installed and painted, low miles. Show room condition. 283-5654. 15-20
FOR SALE: 1979 Chevy 10V pick up. Rebuilt engine, A/C, new tires. \$1495.00. 283-2422 after. 15-19
FOR SALE: 1975 Georgia Station wagon. \$750.00. 283-3175. 15-19
FOR SALE: 1968 Dodge pickup, good condition. \$550.00 cash or trade for flat bottom aluminum boat and motor for jet ski. \$47-2200. 15-19
FOR SALE: 1924 United portable building. 283-2553. 15-20
FOR SALE: 1979 Lincoln Town car with all Lincoln accessories including Moon Roof and built in CB. Price \$10,950.00. 713-385-3136. 385-5158.
FOR SALE: 1979 Lincoln Mark V with all Lincoln accessories including built in CB. Price \$10,950.00. 713-385-3136. 385-5158.
FOR SALE: 1979 Lincoln Mark V with all Lincoln accessories including built in CB. Price \$10,950.00. 713-385-3136. 385-5158.
FOR SALE: 1979 Lincoln Mark V with all Lincoln accessories including built in CB. Price \$10,950.00. 713-385-3136. 385-5158.

The Tyler County BOOSTER CLASSIFIED ADS GET RESULTS. Place Your Ad Here. LARRY SMITH CARPENTER WORK 'I DO IT ALL' 283-5923-3114

NO FINANCE CHARGES J & J Auto Sales 2 Mi. S. Hwy 69 283-7205

1978 GMC Suburban FOR SALE. Perfect for heavy duty commercial or private use. Front & rear heavy duty air conditioning, power steering, 2500cc electrical rearend, 454 cu. in. engine, low mileage, clean vehicle. \$4850.00. Call 283-2569 or 283-2082.

KNAPP FORD SALES. 104 Pine Woodville 283-2526. Would You Believe!! Buy a new Ford. Buy a New Ford LTD, Granada or Thunderbird for \$200.00 over current dealer cost!! Plus your trade-in's are accepted.

AL'S CARPENTRY & FRAMING. ALL KINDS OF REMODELING. INSIDE & OUT. CALL 547-3688 AFTER 6p.m.

500 Factory Rebate on all 4 Wheel Drive Blazers and Pickups. Now Until May 11th. Mother's Day. With The Purchase Of Any Truck Or Car. Zenith Radio Elec. Can Opener Steam Iron Allison Chevrolet Inc. (Formerly Ogden Chevrolet, Inc.) 837-2244 Colmesnell Texas

Attention Hay-Growers NOW AVAILABLE 32% Liquid Nitrogen \$2200 PER ACRE!! (Application Included) AGRI-CHEM OF TEXAS Silsbee, Texas Call PAUL KEITH 713-385-3136 385-5158

KNAPP FORD 104 Pine St. Woodville 283-2526. We wish to announce the availability of our 1979 Lincoln Town car with all Lincoln accessories including Moon Roof and built in CB.

Knapp Ford's Useful Cars and Trucks Financing Available. 73 Ford LTD Station Wagon Loaded \$1195.00, 74 Chevrolet Caprice Station Wagon Loaded \$1450.00, 68 Ambassador Station Wagon-Must See \$1095.00, 68 Ford 2-Dr. Runs Good \$595.00, 76 Plymouth Fury 2 dr. 23,000 miles \$2595.00, 75 Ford Torino 2-dr. \$2,000 miles \$1995.00, 80 Ford Fairmont 4-dr. 13,000 miles \$3559.00, 76 Ford Fairmont Station Wagon-Loaded \$1595.00, 72 Ford LTD 4-dr. Super Nice \$1195.00, 78 Ford F350 4dr Cab and Chassis Super Clean \$4995.00, 76 Ford F100 2dr Overdrive and air \$1995.00, 77 Ford F150 Full Power and air \$3295.00, 77 Ford F100 3dr and standard shift \$3095.00, 76 Ford F150 Automatic and air-look \$2495.00, 79 Ford E150 Econoline Van 3000 mi. \$5995.00, 78 Ford Ranger-Super nice and loaded \$3995.00

MADAM BLACK READER & ADVISOR. Advice and help solve all problems of life. Tells you your troubles and what to do about them. Reunites the separated. Tells you who your friends are and enemies. Helps you to overcome evil influences, such as: stubbling, blacks and bad habits of all kinds.

WOODLAND GALLERIES. TOMATO AND PEPPER PLANTS \$1.00 per 100. WILDLIFE AND LANDSCAPE PRINTS. J & J AUTO SALES. 713-384-5427

Crop Livestock Reports Needed

During late May and June, many Texas farmers and ranchers will receive a crop or livestock questionnaire from the Texas Crop and Livestock Reporting Service or will be personally interviewed by the Service's field staff. The information gathered through the questionnaires and interviews provides the basis for determining the acreage devoted to the various crops and mid-year livestock numbers for the state of Texas and for each county.

Crop and livestock reports provide a dependable, unbiased picture of Texas' most important industry - agriculture. The estimates in these reports are tools to help farmers and ranchers work out their planting, breeding, feeding, storing, producing, and marketing plans.

Farm organizations and legislatures use them in planning programs. The estimates are also used in establishing various government program acreage and payment levels to farmers for the state and county.

Extension economists and private farm and ranch management consultants use them as a basis for advising farmers and ranchers.

Exporters use them in planning and promoting the sale of agricultural products abroad.

Prompt and accurate completion of the survey forms provides for more reliable estimates and helps to reduce survey costs.

All individual farm and ranch information is kept confidential, and only state and county summaries become part of the final published estimate.

This is a cooperative effort of the USDA's Economics, Statistics, and Cooperatives Service and the Texas Department of Agriculture.

4-H Projects Cover Wide Range

Texas 4-H members are involved in more than 60 different projects ranging from acre space to wildlife science that vary in complexity as much as their names imply.

The 4-H project forms the basis for educational programs. It is popular in that it can be related to any other 4-H project and teaches members to practice safety in their everyday lives.

Gardening and livestock projects are among the more traditional 4-H projects and their popularity remains high. Both rural and urban youth raise vegetables and flowers, rabbits and sheep. Many of larger animals requiring more space are most often found in rural or suburban areas.

Youth between the ages of 9 and 19, who would like more information of how to learn and grow in the 4-H program, should contact the county Extension office 283-2482, adds Liz.

Educational programs are conducted by the Texas Agricultural Extension Service serving people of all ages regardless of socioeconomic level, race, color, sex, religion, or national origin.

For example, in the clothing projects, least members skills in fabric selection, pattern adaptation and sewing skills. They also learn how to coordinate clothing and how to look their best for the least amount of money. The Tyler County Clothing Project begins the first week in June.

Advertise In The Booster

BEST DEAL IN TYLER COUNTY



DAVIS FOOD MARKET
Warren, Tx 547-3339

THIS COULD BE YOUR LUCKY WEEK
BE SURE TO HAVE YOUR CARD PUNCHED THIS WEEK.

THIS WEEK'S JACKPOT \$450.00

GET YOUR CARD PUNCHED
YOU MAY BENEFIT

NAME DRAWN THIS WEEK
GLENDA MITCHEL
UNABLE TO LOCATE

MILLER'S BIG STAR

KRAFT MAC-N-CHEESE DINNERS
3 BXS. FOR \$1.59

PAMPERS EX-ABSORBANT DIAPERS
60 ct. \$5.99

FOLGER'S FLAKE COFFEE
13 oz. \$1.99
LIMIT 1 WITH \$10.00 PURCHASE

CHARMIN TOILET TISSUE
4 ROLL \$99

MILLER'S BIG STAR
WOODVILLE, TEXAS

HEAVY BEEF CHUCK ROAST
LB. \$1.69

MEXICAN HOTS	89¢	TURKEY NECKS	49¢
ECONOMY BACON	59¢	PIGS FEET	49¢
ROLL SAUSAGE	59¢	BEEF PATTIES	3.99
GROUND BEEF	\$1.69	CORN KING HAM	\$1.89
BEEF CUTLETS	\$2.19	SLICED PICNICS	79¢
BONELESS STEW	\$2.19	BEEF BRISKET	\$1.39
PORK STEAKS	\$1.19	FRYER BREASTS	99¢
PIG TAILS	49¢	FRYER LEGS	99¢
PORK BONES	49¢	FRYER THIGHS	89¢

PRICES GOOD WED. MAY 7, THRU TUES. MAY 13, 1980

COCA COLA
6 QUARTS AT REG. PRICE GET
6 FREE
LIMIT 1 6 PK. WITH \$10.00 PURCHASE

COUNTRY STORE MEDIUM EGGS
DOZEN \$39

KRECK SLICED SLAB BACON
LB. \$99

SMOKED HAM SHANK END
LB. \$59

Win up to \$1,000 cash!
Win up to \$500 in groceries!
Play THE GREAT HYDE PARK GIVEAWAY

LUV DIAPERS	ALL SIZES \$2.49	HYDE PARK PINTO BEANS	16 OZ. \$49
TOMATO SAUCE	6 CANS \$1.00	ROACH TRAPS	20 T. \$99
SHORTENING	42 OZ. \$1.49	COCONUT	70Z. \$79
CRACKERS	LB. BOX \$59	BAKING SODA	3 8OZ. \$89
BAR-B-Q SAUCE	28 OZ. \$1.19	BLACKEYE PEAS	3 \$1.00
SWEET PEAS	3 CANS \$1.00	CHILI-O-MIX	3 \$1.00
CLOROX BLEACH	128 OZ. \$89	POTATO STICKS	4 \$1.00
TV-D-BOL LIQUID	12 OZ. \$99	HOT SAUCE	3 \$99
PANCAKE MIX	12 OZ. \$1.19	CHICKEN BROTH	3 \$99
1000 ISLAND DRESSING	16 OZ. \$69	DISINFECTANT	\$1.99
SANDWICH SPREAD	16 OZ. \$99	DISHWASHING LIQUID	89¢
CUT BEETS	3 CANS \$89	CASCADE	\$1.99
SOAP	4 BARS \$1.00		

ROSEDALE CATSUP
14 oz. FOR \$1.

FRESH FROZEN HENS
LB. \$39

BANANAS
3 LBS. \$1.00

STORE HOURS: MONDAY-SATURDAY 7:00 a.m. - 6:00 p.m.

NEW CROP YELLOW CORN
4 EARS PACKAGE \$69

HYDE PARK C. CUT POTATOES
2 LB. \$69

CENTER SLICED HAM
LB. \$99

CELLO-CARROTS 2 1LB. PKG. \$39
CABBAGE 2 LB. \$29
BELL PEPPERS 2 PEPPERS \$39

KERR PINT FRUIT JARS
LIMIT 2 PLEASE \$1.99

KEN-L-RATION BEEF TENDER CHUNKS
3 14 OZ. \$1.00

BORDEN FRUIT DRINK
GALLON \$89

KRECK PARTY PUPS
12 oz. \$59

HEAVY BEEF CHUCK STEAKS
LB. \$1.79

HAVOLINE MOTOR OIL
30 wt. QUART \$69

Sitter
Baby-sitting job with a lot of ability, and the Medical... (TMA) urges take steps to baby-sitter problem... Medical cities may be threatening... pose little problem... the baby-sitter treatment for... since the law... sician can give... without... sent if there's... agency. To help... know what to... emergency... should provide... emergency pho... bers and a... where a parent... contacted.

If a child... dical treatment... not an emergency... doctor must be... mission before... children... most cases... or guardian is... able, an adult... sister, aunt... or a grandpar... give... written... Or a parent... can give written... sion to an adult... to permit non... cy treatment... if parents... be out of town... available... they may want... a note authoriz...

Sel
MONDAY... Creamed turkey... buttered... pies, cabbage... ced peaches, ho... ed roll, milk... TUESDAY... Hot dog w/ ch... fries, w/ catsup... salad w/ dress... nut butter cook... WEDNESDAY... Ham and ches...

WZ
WZ... 8x10... fo... Come on in... Color Portra... of color and... which to cho... additional p... no obligation... money chee... GOTCHA!

May
Thur... 10... US. Hw... 88¢ per gallon... jects. One spe... occasionally c... be accompani... parent.



WELL WISHERS—Guests and staff members of the Woodville Post Office are shown above attending the formal swearing-in ceremony of new Woodville Post Office Postmaster Royal M. Hopper. The group also included area postmasters who were on hand to recognize the installation of the new postal official here.

SACK SALE
At St. Paul's Episcopal Church,
all the clothes you can get in a
brown paper sack for \$1.50

CARQUEST AUTO PARTS STORES

MONROE SHOCK SALE



MONRO-MATIC®
The best selling shock absorber in the world. Bigger, tougher, and more sophisticated than those that came with your car. Precisely valved and calibrated for a smooth, stable, comfortable ride and better control.



10.97

RADIAL-MATIC®
The best riding shock Monroe makes. The first shock to combine five proven ride-improvement features instead of just one or two. So you get a comfortable ride and the ultimate in ride control.



18.95

MONRO-MAGNUM 60®
If you drive a pickup, van or 4x4, you know that's bigger is better. Monroe-Magnums are almost twice as big as standard shocks. Bigger bore, bigger piston, bigger oil capacity.

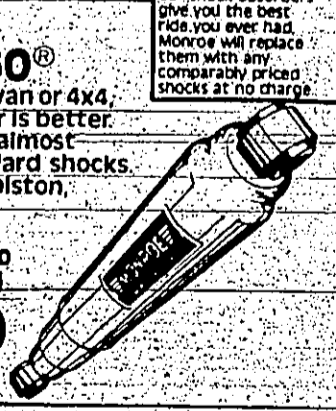

23.95

CARQUEST SUPPORTS

A-Z Discount Auto Parts

10155 Magnolia Woodville 283-2635

Ramblin Round Rockland

By ALOHA FREELAND
On a beautiful May day, here's the latest news from the town of Rockland.

Mr. and Mrs. Bill Jones and two children of El Campo, and Mr. and Mrs. Raymond Brown of Pearland visited with Mrs. Lane Brown during the weekend.

Prince Bennett of Bama was a recent visitor with Dorothy and Curtis Bennett. Prince and Curtis enjoyed a tour of the Indian Village one day while here.

Mrs. Nena Robinson left one day recently for a visit with Mr. and Mrs. Rick Blumberg and children in Herndon, Va. while there she will also visit in Washington, D.C.

Weekend visitors at the home of Ralph Dean were Jack Dean of Houston, his son Brett, and Jasper, Betty and Harvey Baskette of Daboll; Jason Dean and Charley Ensign of Hillister; Charles Dean of Vidon; and Kenneth and Dale Daniels of Brazoria.

We are glad to know Harry Robbette who has been employed overseas in the Middle East has returned and is now located in Lafayette, La.

Our prayers and get-well wishes go to Lillian Threlkitt of Houston who underwent surgery there in a hospital May 1st.

Rocky Springs Baptist Church reported good services and attendance Sunday and are looking forward to their Vacation Bible School and Youth Revival to be held in June.

The Gospel Singing will be held at Rockland Baptist Church, Sat., May 10th at 7:30 p.m. under the direction of Roy Tompkins. All lovers of gospel singing are invited to attend.

Mr. and Mrs. J.D. Brown enjoyed having some of their children and grandchildren with them over the weekend.

Another reminder number and he will news for this time. See to call 837-2331 if you make sure that your you next week, and in have any Rockland news is in the next the meantime, God news. Just give E.D. Brooks a call at this. This is all of the bliss!

Tyler County Ambulance Association, Inc.

POST OFFICE BOX 867 WOODVILLE, TEXAS 75779 (713) 283-3700

MEMBERSHIP FEE: \$30.00 Per Family
MEMBERSHIP PERIOD: April 15, 1980 to May 15, 1981
All membership fees must be paid by check or money order.

I hereby apply for membership in TYLER COUNTY AMBULANCE ASSOCIATION, INC. I am listing below those persons who are members of my "eligible family" as that term is defined. I also understand that this membership permits TYLER COUNTY AMBULANCE ASSOCIATION, INC. or its Contractor, to collect directly from any third party agency whatever benefit may be available at no charge to me, and that this membership is non-refundable and non-transferable.

Enclose check or money order in the amount of \$30.00 payable to: TYLER COUNTY AMBULANCE ASSOCIATION, INC.

Name _____
Mailing Address _____ Phone _____
City and State _____

List spouse, unmarried children and unmarried dependents currently residing in your home:

NAME	AGE	NAME	AGE

The TYLER COUNTY AMBULANCE ASSOCIATION, INC. has contracted for these services with WOODVILLE AMBULANCE.

This is not an insurance policy or program.

JASPER FEDERAL SAVINGS & LOAN

Support The Team Of Your Choice!

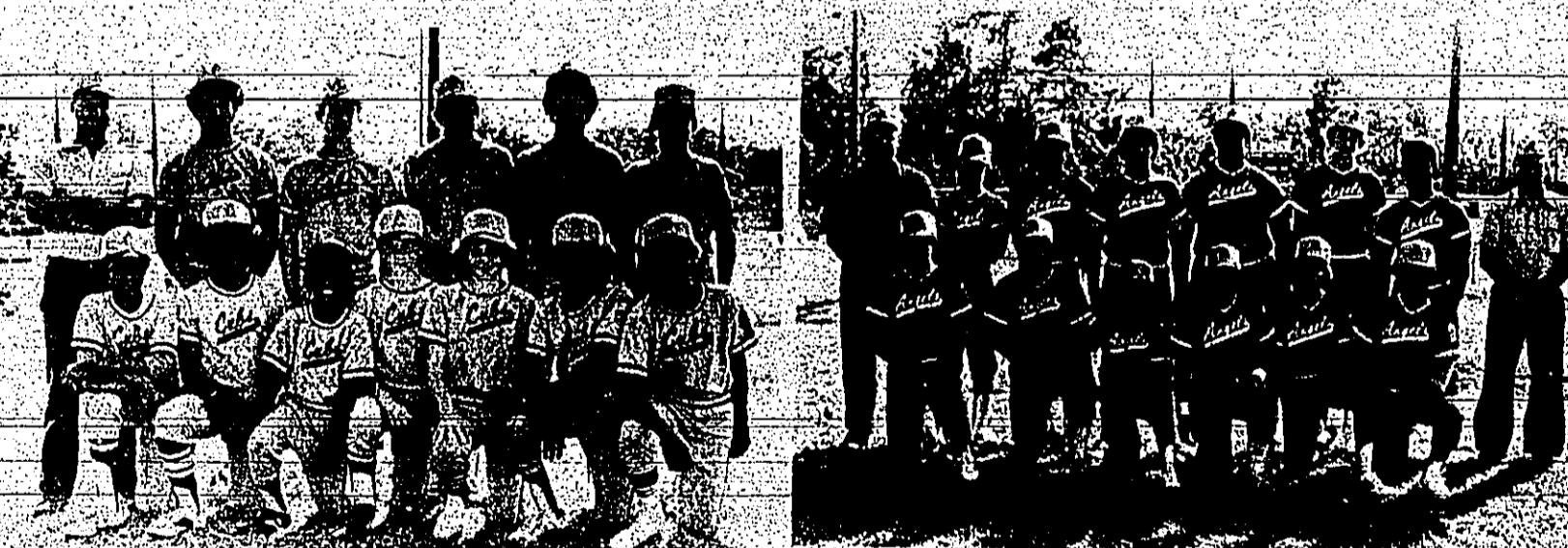

Senior League Cubs Senior League Angels

WOODVILLE ONLY

DRAWING FOR 2 FREE ASTRO TICKETS AND A PARKING PASS - REGISTER NOW!

MAY 1 THRU MAY 30TH

WOODVILLE - 283-3716

NEWTON - 379-3502 JASPER - 384-2594
KIRBYVILLE - 423-4674 LUMBERTON - 755-1369



Conservation Awards Program May 8

TEMPLE—Thirty-five soil and water conservation districts in the East Texas region of the state which covers a 51 county area will hold their second annual Region IV Texas Conservation Awards Program on May 8.

The purpose of the awards program which begins at 6:30 p.m. in the Main Ballroom, Student Center Building at Stephen F. Austin State University is to recognize and honor individuals who have dedicated themselves to the conservation and wise use of renewable natural resources on their private lands or who have contributed time and talent to promoting sound soil and water conservation in their communities.

Receiving the award of "Outstanding Conservation District" for the most progressive conservation program during the past year is the Marion-Cass SWCD headquartered in Linden. Members of the board of directors of the honored district are: W.B. Holcomb, of Hughes Springs; Ethel E. Tong of Atlanta; Dr. Joe Nichols of Atlanta; Jimmy D. Moore of Jefferson and Terry Moten of Jefferson.

The Marion-Cass SWCD which is a political subdivision of state government was established to assist farmers, ranchers, and local communities within the boundaries of the district solve soil, water and related resource conservation problems through local initiative and voluntary assistance programs.

Headquartered at Elkhart, "Absentee Rancher" award will be presented to Elmer Redd of Linden, East Chambers land management and conservation systems applied to his land. The award is presented to Allen, East Chambers individuals who do not actually reside on their land or within the SWCD Districts. In Linden, East Chambers individuals who do not actually reside on their land or within the SWCD Districts. In Linden, East Chambers individuals who do not actually reside on their land or within the SWCD Districts.

I Sure Hope It's Either Candy, Jewelry Or Perfume

Bob's Prescription Shop

1010 W. Bluff 283-3073

OFFICIAL COUNTER - Woodville's own Willie Jerue has been enlisted by the Census Bureau to count heads during the official 1980 Census. Willie was caught by a Booster photographer Monday as he sported his Census satchel.

Ethanol Production In Small Quantities

COLLEGE STATION—Ethanol produced by small-scale distilling units now available will perform as a fuel for internal combustion engines, but most of it cannot be mixed with gasoline or diesel fuel, warns an agricultural engineer with the Texas Agricultural Extension Service, Texas A&M University System.

Henry O'Neal explains that most small-scale units produce 160 to 190 proof ethanol. "Because it contains 5 to 20 percent water, ethanol, or ethyl alcohol, mixed with gasoline or diesel fuel will reduce engine performance or totally stop the engine," O'Neal says.

Gasohol, a mixture of 10 percent ethanol and 90 percent unleaded gasoline, requires 200 proof anhydrous ethyl alcohol, which is water-free.

O'Neal points out, however, that both anhydrous and lower proof ethanol can be burned directly in a spark ignition engine without relying on gasoline.

"Primary modification required for successful performance is to increase the fuel jet orifice diameter in the carburetor."

"Increased jet size is needed to meter an energy charge equivalent to 1.8 gallons of 160 proof ethanol by 1.5 gallons of 190 proof ethanol is required to replace 1 gallon of gasoline," O'Neal explains.

He recommends adding a small gasoline tank to allow starting the spark ignition engine on gasoline before switching to ethanol. "Ethanol will not vaporize as readily as gasoline."

We keep up with the high cost of burning down

It's hard for you to keep ahead of the cost of replacing your home — the way its value is increasing. I'll check your present coverage. See that you have the right kind of insurance. Cover you for today's higher replacement costs. And provide adequate coverage in the future.

So, call me today and learn about Farmers' fact, fair, friendly service.

Jeff Ratcliff Agent
P.O. Box 409
Woodville
Texas 75779
Bus. (713) 283-3724
Res. (713) 283-2610

FARMERS INSURANCE GROUP

WAL-MART

\$100,000 Fishing Contest

3rd WEEK WINNERS!

BLACK BASS Eugene Ryals Woodville, Tx. 6 1/2 lbs. 1 oz.	CRAPPIE Duane McQueen Chester, Tex. 2 lbs.
STRIPER Alex Rawls Warren, Tex. 7 lbs. 7 ozs.	CATFISH B.H. Turrentine Spurger, Tex. 6 3/4 lbs.

Q-Beam Bright Mite Spotlight
40001
140,000 Candles power
14 1/2" dia.
Reg. \$16.99
\$14.88

WD-40
40011
Save 29%
9 Ounces
Reg. \$1.17
\$1.17

Fishing licenses sold at most Wal-Mart stores

Prices Good thru Saturday May 10, 1980
Open Monday-Saturday 9:00 a.m.-8 p.m.
Hwy. 69 & 287 South - Woodville

ZEBCO

18.84

Save 5.12
Zebco Rod and Reel Combination
No. 33 reel with Centennial 6100 rod
Reel filled with DuPont Stren line

Coleman Deluxe 2 Burner Stove
Actual capacity 3 1/2 pints
22" x 13 1/2" x 6 1/2"
Self-cleaning burner

Reg. \$34.99
\$29.88

THERMOS

275

Coleman Double Mantle Lantern

Reg. \$31.44
\$29.44

Thermos Lunch Kit
12 oz. pint thermos bottle
#275 stainless plastic workman kit

Reg. \$17.99
\$6.97

Zebco 404 Reel
Reg. \$6.99
\$5.68

Fishing Sinkers
A variety of sizes in plastic plastic packages
Pinch on, split shot, bass casting, or worm

Reg. 46¢
36¢

WAL-MART

Cankerworms Hitting Trees

COLLEGE STATION, Texas (UPI) — Tiny little worms that devoured the leaves of oaks, elms and other trees early last spring over much of Texas. Well, they are back again this spring.

Adult moths of the tiny worms have been found in parts of South Central Texas and other locations. This is a signal of infestations by leaf-eating worms, this spring and should warn us to be on the lookout and to take action if necessary, points out Dr. Phil Hamman, entomologist with the Texas Agricultural Extension Service, Texas A&M University System.

Cankerworms are about an inch long and are slender. They vary in color from light brown to nearly black and from green to brown. The worms feed on buds and unfolding leaves.

Cankerworms are also called inchworms because of their spanning or measuring action as they move about. They move from branch to branch or drop from trees on silken threads.

When disturbed, they may stand nearly erect and resemble small twigs. What can be done to control this cankerworm pest?

One method of control is to band tree trunks with a sticky material such as tangle-foot since female moths must climb tree trunks to lay their eggs. This might be effective in northern areas of the state where egg-laying has not yet started.

While this method offers some control, spraying a tree with a residual insecticide soon after worms become active is the surest control practice, points out Hamman. He recommends spraying only those trees where foliage damage is evident and worms are present. Give particular attention to newly transplanted trees, special landscape trees and fruit or nut trees.

Insecticides are available in a biological called Bacillus thuringiensis (Dipel, Bacter). It is also effective against toxic to humans, pets or wildlife. After using a biological insecticide, a biological insecticide called methoxychlor, a biological insecticide called Bacillus thuringiensis (Dipel, Bacter) is also effective against insects. Trees in good condition and not under stress due to drought, disease and insect damage may withstand partial defoliation by cankerworms early in the season.

Special Training Program Available

What's red, green, blue, and lots of fun as well as helpful? The answer is a Special Training Program offered by American Red Cross Certified Cross instructors at the Texas 4-H Center (Clever Green) which will feature two water safety courses.

The dates for this unique training are May 29 through June 1, 1980. The two courses are "Swimming and Rescue" and "Basic Canoeing". For further details, persons interested may be held at the Texas 4-H Center, Office, P.O. Box 297, or phone 283-2482.

Hilton H. Gilliam, of the Total Safe Institute in Brownwood, will lead the instruction which leads to American Red Cross Certified Cross instructors at those who successfully complete either of the two courses.

Participants must be at least 17 years of age, and enrollment is limited to the "first" 40 persons to register.

For further details, persons interested may be held at the Texas 4-H Center, Office, P.O. Box 297, or phone 283-2482.

HENRY'S LITTLE GALLERY & FRAMESHOP

15% Off All Framed Pictures Over \$50.00
10% Off All Framed Pictures Under \$50.00

These Prints Are On Display At the Yum-Yum Factory Thursday, Friday & Saturday ONLY WITH THIS COUPON

OPEN FRIDAY AFTERNOONS & SATURDAYS

Henry & Gladys Shettles
Owners
CALL 283-3350

CONNOR POST SALES

Rt. 1, Box 87-A
Colmesneil, Texas
BIG 837-4487

6 Miles on 256 East
SALE Pressure Treated Creosote 6 1/2 FT

TOPS	PRICE
3' to 4'	\$1.69
4' to 5'	2.39
5' to 6'	3.39
6' to 8'	3.69
8' to 10'	4.59
10' to 12'	5.99
12' to 14'	8.99

BROOKSHIRE GRADE A MEDIUM EGGS



49¢ DOZEN

W/ \$10.00 PURCHASE

DEL HAVEN BLENDED SHORTENING



42 oz. CAN LIMIT ONE W/ \$10.00 PURCHASE

89¢

HY-TOP ALL PURPOSE FLOUR



5 LB. BAG

69¢

REGULAR OR SUGAR FREE DR. PEPPER



W/ \$10.00 PURCHASE LIMIT TWO 6 PACKS

32 OZ. BTL.

6159

Champion Trees Located In Texas

COLLEGE STATION, Texas (UPI) — A greater appreciation of trees. Earlier this year six new state champions were named to the register. They were: Sandjack oak (Quercus incana), located in the Angelina National Forest in Angelina County; Carolina buckhorn (Rhamnus caroliniana), located in the Saffi Houston National Forest in Burdick Ranch near Leakey; and a nutmeg hickory (Carya myristiciformis), located near Highway 37 in Franklin County. The large hickory is owned by E.E. Ortinger of Texas City, Texas Forest Service.

Texas now has 48 national champion trees and 156 state champions. The Big Tree Program in Texas is conducted by the Texas Forest Service to locate, preserve and protect outstanding examples of the 200 tree species growing in the state. The program encourages the owners to protect and preserve these trees for future generations to enjoy, and to stimulate

TOOTH PASTE CLOSE-UP 17 oz. TUBE 10 OFF LABEL 69¢

HY-TOP FANCY TOMATO SAUCE 8 oz. CANS 6

BETTY CROCKER READY TO SPREAD FROSTING 18 oz. CAN \$1.19

TOMATOES HY-TOP WHOLE PEELED 303 CANS \$1.3

FOLGER'S FLAKED COFFEE 13 oz. CAN \$2.39

KINGSFORD CHARCOAL BRIQUETS 10 LB. BAG \$1.99

PHARMACY SPECIALS

400 FREE S & H GREEN STAMPS WITH THE PURCHASE OF ANY PRESCRIPTION AND THIS COUPON (GOOD MAY 7-13, 1980)

EXTRA-STRENGTH CAPSULES

TYLENOL BTL. 50 \$1.99

LIQUID ANTACID MAALOX 12 oz. BTL. \$1.59

POWDERED METAMUCIL 14 oz. \$3.69

BUFFERIN 12 oz. BTL. \$2.09

GERITOL BTL. 40 \$2.39

BORDEN'S COTTAGE CHEESE 12 oz. CTN. 69¢

BORDEN'S HI-PRO MILK 1 GAL. CARTON 99¢

SEASON-ALL 3 1/2 OZ. JAR 65¢

COOKIES CHOCOLATE CHIP 1.19

TEA BAGS PKG. 100 \$2.59

MARGARINE LB. BOWL 89¢

LOW, LOW PRICE! BETTY CROCKER LAYER CAKE MIX 18.3 OZ. PKG. 69¢

LOW, LOW PRICE! VAN CAMPS BEANS 15 oz. CANS 3 \$1

LOW, LOW PRICE! HY-TOP SALAD DRESSING QUART JAR 89¢

LOW, LOW PRICE! POWDERED DETERGENT BREEZE 38 oz. SIZE 1.89

HY-TOP SALAD DRESSING QUART JAR 89¢

POWDERED DETERGENT BREEZE 38 oz. SIZE 1.89

EXTRA-STRENGTH CAPSULES

TYLENOL BTL. 50 \$1.99

LIQUID ANTACID MAALOX 12 oz. BTL. \$1.59

POWDERED METAMUCIL 14 oz. \$3.69

BUFFERIN 12 oz. BTL. \$2.09

GERITOL BTL. 40 \$2.39

Fresh Produce...With that Just-Picked Flavor!

CALIFORNIA LETTUCE HEAD 49¢

Brookshire Bros. Frozen Food Specials

HY-TOP ORANGE JUICE 12 oz. CANS 69¢

Shop Our Fine Meats for the Best in Quality Plus S&H Green Stamps

ROEGELEIN DRY CURE FLATT PIT BONELESS HAM 12 LB. \$1.29

RATH BLACKHAWK SLICED BACON 1 LB. \$1.19

CALIFORNIA STRAWBERRIES BASKET 69¢

GREEN ONIONS 5 BUNCHES \$1.00

CABBAGE LB. 19¢

US. NO. 1 EAST TEXAS YAMS 3 LBS. \$1

CALIFORNIA SUNKIST ORANGES 3 LBS. \$1

KITCHEN TREAT MEAT CHICKEN TURKEY 4 \$1.00

PIES 6 OZ. 75¢

CREAM PIES 14 OZ. SIZE 75¢

PIE PIECES PKG. 4 PIECES \$1.89

EL CHICO MEXICAN DINNERS (REGULAR ENCHILADA QUESO SALTILLO) EACH 89¢

HY-TOP WHIP TOPPING 8 oz. SIZE 49¢

HOLLY FARMS CHICKEN BOLOGNA 12 OZ. PKG. \$1.39

BREASTS 12 OZ. PKG. \$1.19

WEINERS 12 OZ. PKG. 89¢

FRYERS 6 OZ. \$1.39

WINGS LB. 69¢

RATH ALL MEAT WEINERS 2.2 oz. PKG. 89¢

BROOKSHIRE BROS. CANNED HAMS 5 LB. CAN \$8.98

OSCAR MAYER VARIETY PACK 12 OZ. PKG. \$1.99

LEAN & TASTY 12 OZ. \$1.29

OSCAR MAYER REG. OR BEEF BOLOGNA 12 OZ. PKG. \$1.49

OSCAR MAYER REG. OR BEEF SMOKE LINKS 12 OZ. \$1.79

OSCAR MAYER CHOPPED HAM HAM & CHEESE \$1.49

BURBANK QUALITY HAM BUNGER PATTIES 3 LB. BOX \$3.79

GOODY COUNTRY ROLL SAUSAGE 2 LB. \$1.99

GOLDEN RIFE BANANAS 3 LBS. \$1.00

LYNDEN FARM FRENCH FRIES 2 LB. BAG 69¢

USDA CHOICE HEAVY BEEF TOP ROUND ROAST LB. \$2.33

DUTCH OVEN ROAST LB. \$1.93

CHUCK EYE ROLL LB. \$1.93

USDA CHOICE HEAVY BEEF BRISKET ROAST LB. \$1.93

BROOKSHIRE BLUE RIBBON PORK ROAST LB. 93¢

BROOKSHIRE BLUE RIBBON PORK LOIN ROAST LB. \$1.23

KRAFT VELVEETA CHEESE FOOD 2 LBS. \$2.99

KRAFT Aged REG. OR SWISS CHEESE 12 OZ. \$2.19

KRAFT SINGLES CHEESE 3 LB. BOX \$5.98

KRAFT CHeddar/COLBY MOON CHEESE 11 OZ. \$1.83

GOOCH GOLDEN AWARD BNL'S HAMS LB. \$2.49

GOOCH SMOKIES 12 OZ. \$1.29

GOOCH CHICKEN FRIED BEEF LB. \$1.79

GOOCH ALL MEAT FRANKS 11 OZ. 97¢

HABISCO NEW PEANUT BUTTER FUDGE COOKIES 12 OZ. PKG. \$1.19

BISCUITS 5 CANS \$1

SPAGHETTI SAUCE \$1.65

SPRAY-N-WASH 7 OZ. SIZE \$1.69

BRISKET ROAST \$4.59

MEATS 57¢

HAM \$2.59

BACON \$1.23

100 EXTRA STAMPS WITH THIS COUPON AND PURCHASE OF PKG. 40-9 INCH DIAMOND PAPER PLATES

CASIO DUAL PURPOSE PERSONAL CALCULATOR EACH \$17.99

BORDEN'S SOUR CREAM 8 oz. CTN. 49¢

KRAFT FRESH ORANGE JUICE 30 OFF LABEL \$3.29

LIQUID FABRIC SOFTENER DOWNY 96 oz. SIZE \$1.39

ALL VEGETABLE CRISCO OIL 24 OZ. BTL. \$1.39

50 EXTRA STAMPS \$5.00 Or More Purchase

Brookshire Bros. THE BEST FOR LESS

North Charleston Woodville

50 EXTRA STAMPS \$5.00 Or More Purchase

WOODVILLE INN Thursday, May 15th Photo Hours: 1:00 - 9:00 pm WOODVILLE, TX

Hearing Tests Set For Senior Citizens

WOODVILLE - Electronic hearing tests will be given at the Bottom Hearing Aid Service office from 10 a.m. to 3 p.m. Factory trained Hearing Aid Specialists will be at Brookshire Bros. In Woodville to perform tests.

Anyone who has trouble hearing is welcome to have a test using the current electronic equipment to determine if his loss is one which may be helped. Some of the causes of hearing loss will be explained and diagrams of how the ear works will be shown. Everyone should have a hearing test at least once a year if there is any trouble at all hearing clearly.

Even people now wearing a hearing aid or those who have been told nothing could be done for them should have a hearing test and find out whether the modern methods of hearing correction can help them hear better.

The free hearing test will be given Friday, May 9, at Brookshire Bros. in Woodville.

LAND FOR SALE

Large Selection of 5, 10, & 20 Acre Tracts - Small Down Payment - Owner Financed - 10% Interest, 4 Miles East of Colmesneil on 256.

Cleonard Conner 837-4487

8x10 Color Portrait - \$150

Our choice of Family Group or Individual - One special offer per family, one per person

WOODVILLE INN Thursday, May 15th Photo Hours: 1:00 - 9:00 pm WOODVILLE, TX

Hillister News...

Mrs. T.S. Phelps is at home after two weeks in Las Verdee, California visiting with her son and family.

Mrs. Ethel Read with Mrs. Jerri Read of Kountze came home late Sunday after visiting Ceylan and Jefferson

including the weekend in Atlanta with Peggy Phillips and family Wayne and Helen Spanhanks with Jennifer

of Marshall enjoyed the weekend with his parents Rev. and Mrs. John Spanhanks.

Mr. and Mrs. E.C. Spurling had to return to Mr. Spurling's doctor in Houston last week when Mr. Spurling developed some trouble with his leg.

Jo Harry DeRamus drove to Livingston Sunday evening to see her daughter Marianne Gardner and family.

Mrs. Ray Martin and Mrs. Aurelia Haynes enjoyed a Saturday morning visit with Mrs. Easter Collier in the Country Store area.

Mrs. Collier spent the weekend in Chester where she attended the Mahaffy reunion.

Mrs. Ethel Read is happy to report that she has a new grandson. The Hamilton Edwards have a little son who has been given the name Allen Read.

Olen and Lonnie Jo Tucker have a new grandson, the little son of Ken and Anne Riesnor who arrived in their home in Houston last week. Lonnie Jo is in Houston to be with them.

Mrs. Lillie Arnett came home Sunday from Tyler County Hospital. She will return later for major surgery.

Fred Sumrall and Chris of Kountze were here Sunday evening to see her mother Velma Sumrall. He is just back from Italy and happy to be on American soil again.

Will and Beadie Holt of Kountze and George Haynes of Jasper were Sunday visitors in Aurelia Haynes home.

MUSTANG has the one-yard CAT 931B track loader that's loaded with big machine features!

Now you can own a smaller CAT track loader with traditional CAT quality — backed by Mustang's service. The 931B gives you these features:

- 65 Flywheel Horsepower
- Full Power Shifting
- 3 Forward, 3 Reverse
- Pedal Steering and Braking
- 11,560 Lb. Breakout Force
- 15,330 Lb. Operating Weight

Ask your Mustang Salesman about a financing plan tailored to your needs! Or about renting or leasing.



Mustang
TRACTOR & EQUIPMENT CO.
Lufkin, Texas 75901
Highway 69 (S.E.), 639-5551
Contact Charlie Brittain

Caterpillar, Cat and are trademarks of Caterpillar tractor Co.

GIVE A RING THIS SPRING



Choosing the perfect gift for weddings and graduations, Mother's Day and Father's Day can be perfectly easy.

Just do your shopping with Southwestern Bell! Our exciting collection of Design Line telephones offers styles for everyone on your

Spring shopping list. From elegant classics to dramatic contemporaries. And everything in between.

So it's easy to give a phone that's genuinely her. Or him. Or them. And still give a phone that's genuine Bell. Design Line prices start at \$55.

And you can extend your payments over five months without paying a penny more.

Give a ring this Spring!



If necessary, hearing aid adapters are available. The Mickey Mouse Phone. ©Walt Disney Productions.

WEST DISCOUNT CENTER
Jasper, Texas

11th Anniversary SALE

Remember MOM On Mothers Day May 11

PANTS!

Round Neck Or MISSES' V-NECK PULLOVER TOPS

ONLY \$2.88

Cool, carefree polyester tops. Sleeveless and cap-sleeved styles with shirring or lettuce edging fashion accents. Solid colors with contrast trim. Sizes S, M, L.

2 Pr. for \$8.00 or \$4.50 each

REPEAT OF A SELLOUT FROM OUR 11th ANNIVERSARY

Misess' Cool Casual TERRY SHORTS or Top \$3.97

LADIES- Easy Care Knit Pants- Sewn In Crease-Elasticized Waist

Choose From:

- Shorty Pajamas
- Long Gowns
- Waltz Gowns

Easy-Care Lightweight SLEEP GOWNS ONLY \$3.97

Dreamy sleep fashions in the lush polyester/cotton blend. Sleeveless styles in peach, blue or mauve with delicate lace trims.

ALSO 2 Pc. Short Sets \$8.97

SALE