

**50th
ANNIVERSARY
EDITION**
Coming July 31, 1980

Seerving Tyler County
Since 1930

THE TYLER COUNTY BOOSTER

Thursday, June 19, 1980
Woodville, Texas, 75979
VOL. 58 No. 25 20

Bethwyn Heading To Ft. Worth

Miss Tyler County, Bethwyn Bingham, leaves for Fort Worth and the Miss Texas Pageant on July 5th. She will be accompanied by her manager and chaperone, Mrs. Harold Pryor and Miss Kimberly Pryor, granddaughter of Mrs. Pryor. Bethwyn will have a busy week with rehearsals and many other activities. On Monday,

the 69 contestants will have a press party sponsored by Coca-Cola. They will pose in swimsuits for the press and television. Leonard Duckett, from the Beaumont Enterprise, will be representing the paper and making pictures that will be sure during the pageant week. Monday afternoon the contestants will go to Six Flags where they

will be photographed for the Saturday night TV show. On Monday night, they will be entertained by Miss Texas, Ann Houghy at a Mix & Mingle party and a videotape showing of last year's pageant. This is only one day in the life of a contestant at the Miss Texas Pageant.

Tuesday will be rehearsals all day. On Wednesday, Bethwyn will have interviews with the Judges and Wednesday night will be the first preliminary pageant, where she will be competing with Group A contestants in swimsuit. Thursday, Bethwyn will compete in evening gown and Friday

education. She has three brothers and one sister. Her older brother lives in Florida where he just finished college. Her brother Torrey has moved to Beaumont where he will be attending Lamar University. Her sister Kim and little brother Chip are students in Woodville schools.



RIBBON CUTTING - State Senator Roy Blake of Nacogdoches officially opens Tyler County Sheltered Workshop Thursday during dedication ceremonies for the new facility. Shown looking on are board members and friends of the project who played important roles in getting the facility open here to benefit mentally and physically handicapped persons.

Miss Tyler County To Attend Miss Louisiana Fete This Weekend

Miss Tyler County, Bethwyn Bingham, and her manager, Maggie Pryor, will be in Monroe, Louisiana, this weekend attending the Louisiana State Pageant. Brenda Bell, featured vocalist at the Miss Tyler County Pageant, is competing for the title of Miss Louisiana.

day she will be competing in talent. For her talent she will be singing a medley of "I'd Like to Teach the World to Sing" and "Sing". Saturday will be the TV rehearsal all day and Saturday night will be the finals. The pictures made at Six Flags will be the contestants' parade of cities where each contestant is introduced. The pageant on the 12th can be seen on Cable TV from KATRE in Lufkin.

Miss Tyler County 1980, Bethwyn Bingham, is the 21-year-old daughter of Mr. and Mrs. Arles Bingham of Woodville. In the fall she will be attending Lamar to continue her

County Pageant and Izene Sheffield, President of the American Business Women's Association, which is the sponsor of the pageant, and Mrs. Gay Carl.

For all those who wish to send flowers, cards and letters to Miss Tyler County, the address is the pageant headquarters at Ramada Inn Central, 2000 Beach Street, Fort Worth, Texas. Please let her know that Tyler County is backing her.



Miss Bingham Will Compete With 69 Across The State

Fresh Fruits, Vegetables Offered

Open Air Market Here

A unique shopping treat for Saturday morning shoppers in Tyler County kicks off this week with the advent of the Tyler County Farmers Market which will be located on South Highway 69 in front of the Wal-Mart and Fairway Food Stores.

According to Howard Spoon of Wal-Mart Store, who in cooperation with Jim Miller of Fairway Foods, is helping to organize the event, the vegetable, fruit and produce growers of Tyler County may set up their stands and park their trucks in the east curb lane of Hwy. 69.

The market will be open from 6:30 a.m. to 12 noon.

According to Spoon, "There is a

need to provide the residents and farmers of Tyler County a centralized location for people to buy and sell their fresh vegetables."

Spoon said further, "As the crops come in, bring them on over," adding, "we realize that because of the recent dry weather it may be somewhat slow starting but we expect it to build rapidly."

Spoon emphasized the fact that farmers may set up any Saturday morning of their choosing and that there would be no permit required to participate. He said that shoppers would find no problem in finding easy parking space to get to the Market.

Military Credited At Workshop Opening

By MADELON GRAHAM

The Tyler County Sheltered Workshop for the Mentally and Physically Handicapped was formally opened in ceremonies Thursday, June 12, by regional and local officials.

The purpose of the Workshop is to train those who are mentally or physically impaired to be productive workers and to develop their skills to the fullest degree possible.

Nacogdoches State Senator, Roy

Blake, cited the cooperation of private citizens and state agencies, tracing the history of the MHMR Workshops to the 1965 House bill which provided the necessary funding. The workshops are certified by the Texas Rehabil-

itation Commission and administered by Deep East Texas MHMR.

The Woodville-based workshop is "the culmination of a dream," according to Tyler County Judge, Allen Sturrock, a member of the Tyler County Mental and Physical Handicap Association, Inc.

The concept originated more than three years ago under the leadership of newspaper publisher John Morrison, then TCM&PHA board president. He was instrumental in organizing the annual hike-bike-a-thon which, along with donations from private citizens in Tyler County, the Tyler County Commissioners Court, the T.L.L. Temple Foundation, Kirby Forest Industries, the Texas Rehabilitation Commission and MHMR, provided the funding for the project.

It was as a result of Morrison's invitation, on behalf of the TCM&PHA that 30 members of Company C, 34th Engineer Battalion, Combat Ready 5th Infantry Division (Mechanized), Ft. Polk, La. volunteered hundreds of man hours in the remodeling of the old VFW Post at 203 Willow Street.

Members of the military unit were on hand at the dedication under the command of Major General Joseph T. Palastra, to receive certificates of commendation from the Association for their contribution.

Also attending the event were Dr. Wayne Lawrence, executive director of Deep East Texas Mental Health Mental Retardation Services in Lufkin; Robert Goodspeed, regional director of MHMR from Sugarland and a crowd of approximately 75 persons. A reception hosted by the Tyler County MHMR Advisory Council followed the ribbon-cutting by Palastra, Blake, Sturrock, Tyler County Commissioner Mazie Riley, current president of the TCM&PHA, Woodville Mayor Doug Tolbert, Lawrence and Bob Boykin, MHMR Advisory Council chairman.

Workshop clients are already at work washing cars, reclaiming metal from old telephone parts in contract work for Western Electric, and performing routine maintenance tasks in and around the workshop.

The Association is actively soliciting contracts for local job and service commitments.

Spurger FM92 Nears Completion Says Young

Mr. F.C. Young, District Engineer for the State Department of Highways and Public Transportation has announced that the project for reconstruction of F.M. 92 from Spurger north 7.29 miles is nearing completion.

The completed work includes a continuous left turn lane through the community of Spurger. This type of roadway is provided in those areas that experience a high incidence of vehicles turning left. The left turn lane will allow motorists to get out of the main stream of traffic while waiting for a safe gap to turn. This will eliminate

the need for vehicles to stop in the main travelway and should reduce accidents and improve traffic flow.

The State Department of Highways and Public Transportation points out that it is illegal and dangerous to use this center lane as a passing lane or as an acceleration lane to enter the main lanes. It should be used only as a turning lane for traffic turning left.

H. Vaughan Porter Co., Inc. is the contractor for this project and the contract amount is \$1,512,012.25. The Resident Engineer in charge of construction is H.P.R. Smith of Jasper.

Try Outs Set For Theatre

The Woodville Little Theatre will have try-outs for their Summer Production, CHEAPER BY THE DOZEN on June 23 & 24. The production will require five adult, 14 children's parts, and numerous backstage help.

Since it is necessary to be a member of the Woodville Little Theatre to be involved in this production, Family or Individual memberships may be purchased at the try-outs. These memberships are \$5.00. Patron memberships are also available, which entitle you to six tickets to productions throughout the year.

Anyone interested in reading for a part or helping backstage, is asked to present the evening of June 23 & 24 at 7:30, at the Woodville Fire Station. For more information on the try-outs or the production, please contact the Director, Dorothy Lefkowitz, at 283-5145.

Riders Must Adjust Schedules

Vacation requirements for these two weeks, therefore, you should plan ahead and make arrangements for someone to help you at that time. We are sorry for the inconvenience but the bus should start again on June 23 to the July 6 period.

According to County Judge Allen Sturrock, "The mini-bus will not run



OUTRANKED - TCM&PHA Past President John Morrison (left) is shown above with key Ft. Polk personnel who helped engineer the remodeling of the workshop. They are from left to right: Maj. Gen. Joseph E. Palastra, Lt. Walter Pierce and Colonel Duncan Brown.

Roy Blake To Address Wildwood AARP

State Senator Roy Blake of Nacogdoches will address members of the Wildwood Chapter, No. 2421 of the American Association of Retired Persons at their noon meeting on June 23 at the Civic Lodge in Wildwood. He will discuss issues and matters of interest to retired persons and will accept questions from the audience at the conclusion of the meeting. He will be introduced by O.N. Lawley, Wildwood Program Chairman of the Wildwood Chapter.

Blake was elected to the Texas Senate in 1978 after serving in the Tex-

as House of Representatives for five years. He serves on the Senate Committees on State Affairs, Intergovernmental Relations, and Human Resources. He is also a member of the Subcommittee on Nominations and is Vice Chairman of the Subcommittee on Consumer Affairs. He was very active in the last legislature when 26 of the bills he sponsored were passed.

Blake is a Nacogdoches business man and was born a member of a pioneer family of Nacogdoches County. His great grandfather, Bennett Blake,

served in the 10th Legislature in 1863. "I look forward to my visit with members of the AARP on the 23," Blake commented.

"Occasions such as this provide me an opportunity to express my views, but even more importantly, to hear theirs," he continued. "Inflation has hurt all of us, but seniors have suffered more, and I feel a moral obligation to do anything I can to make life easier for those who, during their productive lives, have made our state what it is today," Senator Blake concluded.

BOOSTER

Thursday, June 19, 1980
Page Two

OPINIONS

Yours, Theirs, Ours

"I disapprove of what you say but I will defend to the death your right to say it." --Voltaire

State Capital Highlights And Sidelights

By LYNELLE WILLIAMS
Texas Press Association

AUSTIN — The other shoe in the Briab investigation dropped with a thud Thursday when a Houston federal grand jury indicted Texas House Speaker Bill Clayton on six charges including fraud, racketeering and conspiracy to commit extortion.

T-Wheeler

by Alan Miller

The steaming emergence of John Anderson as a "very real" third party candidate for the Presidency seems to have both the Democrats and Republicans a little uneasy.

Anderson still maintains his hold on roughly twenty percent of those who indicate they will vote in November, and if that percentage holds through Labor Day, both Carter and Reagan will have to take notice.

Anderson still has to get on the ballot in the 50 states of course, and that in itself will be no small task. Election Boards are not disposed to recognize third party challenges.

In 16 states, Anderson has to name a vice-presidential nominee as well, and this has left him with a multitude of running mates this early in the game.

The Democratic National Committee has earmarked a quarter of a million dollars to keep an eagle eye on Anderson's activities, and you can bet they won't be making it any easier on his campaign.

Hot Speaker's Race — The indictment came as no surprise to Clayton and other legislators; the campaign to replace Clayton heated up considerably the day before the grand jury's decision.

Engaged

by [Name]

Mr. Robert A. [Name] and Mrs. Mary Louise Mann have announced the engagement and approaching marriage of their son, David Wake Mann, to Jacqueline Maria Painter of Dallas, Texas.

Category-Osborn Wed

An afternoon wedding train, the veil was fastened on June 14, 1980, at the Methodist Church in Woodville.

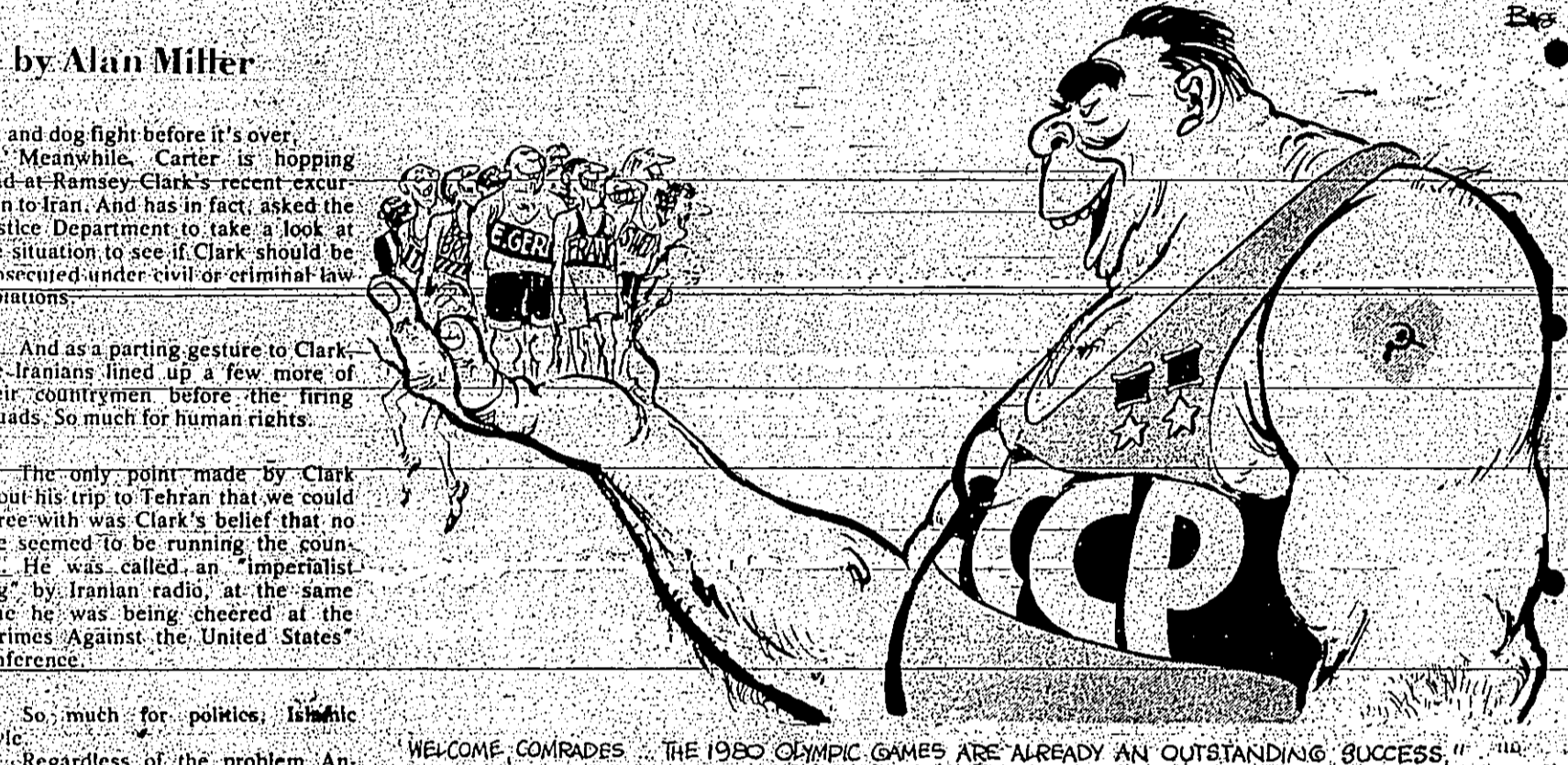

Gold Give-A-Way Should Turn Out Crowds

Sparked to promote interest from persons living in Polk and Tyler Counties, the Alabama-Coushatta Indian Reservation has produced a "Gold Give-A-Way" program which will benefit the county which produces the most people in attendance.

Book Is Distributed

The 1980 edition of Southwestern Bell's Woodville Telephone Directory is on its way to area customers. Some 5,700 copies of the new book are currently being distributed in Woodville, according to Gary Pitcher, manager for Southwestern Bell.

The Tyler County Booster

Editor/Publisher: JOHN P. MORRISON
Bookkeeper: DEBBIE CHAFFORD
Production Foreman: MARY JANE STOCK
Receptionist/Circulation Director: LINDA MOODY
Typesetter: MIKE & JUNE SIDORIC
Austin Bureau

SALE! SALE!



ENTIRE STOCK FRAMES 20% to 50% off

SALE RUNS THRU WED., JULY 2, 1980

DR. GARY E. TATUM OPTOMETRIST

409 S. MAGNOLIA WOODVILLE 283-3011

WEDS. 9-5 FRI. 9-12 NOON

SALE! SALE!



ENTIRE STOCK FRAMES 20% to 50% off

SALE RUNS THRU WED., JULY 2, 1980

DR. GARY E. TATUM OPTOMETRIST

409 S. MAGNOLIA WOODVILLE 283-3011

WEDS. 9-5 FRI. 9-12 NOON

Ivanhoe Property Owners Election Held

The Annual Meeting of the Ivanhoe Property Owners Improvement Association was held on Saturday, June 14th at the Woodville Inn in Woodville, for the purpose of conducting Association business and electing three members to the Board of Directors.

Engaged

Mr. Robert A. [Name] and Mrs. Mary Louise Mann have announced the engagement and approaching marriage of their son, David Wake Mann, to Jacqueline Maria Painter of Dallas, Texas.

Category-Osborn Wed

An afternoon wedding train, the veil was fastened on June 14, 1980, at the Methodist Church in Woodville.

Gold Give-A-Way Should Turn Out Crowds

Sparked to promote interest from persons living in Polk and Tyler Counties, the Alabama-Coushatta Indian Reservation has produced a "Gold Give-A-Way" program which will benefit the county which produces the most people in attendance.

Book Is Distributed

The 1980 edition of Southwestern Bell's Woodville Telephone Directory is on its way to area customers. Some 5,700 copies of the new book are currently being distributed in Woodville, according to Gary Pitcher, manager for Southwestern Bell.

The Tyler County Booster

Editor/Publisher: JOHN P. MORRISON
Bookkeeper: DEBBIE CHAFFORD
Production Foreman: MARY JANE STOCK
Receptionist/Circulation Director: LINDA MOODY
Typesetter: MIKE & JUNE SIDORIC
Austin Bureau

Post Office Open House Postponed To Later Date

The open house planned for Saturday, June 21, has been postponed to a later date which is yet to be announced, according to Royal M. Hopper, Postmaster here.

YOU HAVE A CHOICE NOV. 4th.

HE IS "HONEST" "DEPENDABLE" "HARD WORKING"

REGISTER VOTE

CLARENCE A. DOMIN SHERIFF FOR TYLER COUNTY

Engaged

Mr. Robert A. [Name] and Mrs. Mary Louise Mann have announced the engagement and approaching marriage of their son, David Wake Mann, to Jacqueline Maria Painter of Dallas, Texas.



LIONS RODEO ACT — One of the thrilling clown acts to be found at this year's Woodville Lions Club Rodeo will be the Blazing Saddles Rodeo Clowns. Acts such as the one shown above and many others can be found this weekend Friday, June 20 and Saturday, June 21, with tickets now on sale for the annual event from Lions members and at the Walmart Store.

Gold Give-A-Way Should Turn Out Crowds

Sparked to promote interest from persons living in Polk and Tyler Counties, the Alabama-Coushatta Indian Reservation has produced a "Gold Give-A-Way" program which will benefit the county which produces the most people in attendance.

Book Is Distributed

The 1980 edition of Southwestern Bell's Woodville Telephone Directory is on its way to area customers. Some 5,700 copies of the new book are currently being distributed in Woodville, according to Gary Pitcher, manager for Southwestern Bell.

The Tyler County Booster

Editor/Publisher: JOHN P. MORRISON
Bookkeeper: DEBBIE CHAFFORD
Production Foreman: MARY JANE STOCK
Receptionist/Circulation Director: LINDA MOODY
Typesetter: MIKE & JUNE SIDORIC
Austin Bureau

SALE! SALE!



ENTIRE STOCK FRAMES 20% to 50% off

SALE RUNS THRU WED., JULY 2, 1980

DR. GARY E. TATUM OPTOMETRIST

409 S. MAGNOLIA WOODVILLE 283-3011

WEDS. 9-5 FRI. 9-12 NOON

SALE! SALE!

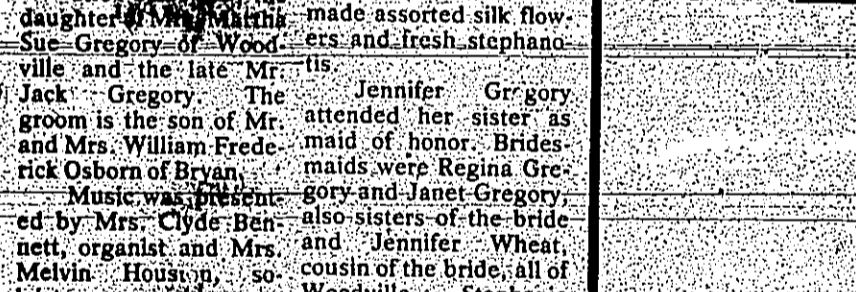

ENTIRE STOCK FRAMES 20% to 50% off

SALE RUNS THRU WED., JULY 2, 1980

DR. GARY E. TATUM OPTOMETRIST

409 S. MAGNOLIA WOODVILLE 283-3011

WEDS. 9-5 FRI. 9-12 NOON

Engaged

Mr. Robert A. [Name] and Mrs. Mary Louise Mann have announced the engagement and approaching marriage of their son, David Wake Mann, to Jacqueline Maria Painter of Dallas, Texas.

Category-Osborn Wed

An afternoon wedding train, the veil was fastened on June 14, 1980, at the Methodist Church in Woodville.

Gold Give-A-Way Should Turn Out Crowds

Sparked to promote interest from persons living in Polk and Tyler Counties, the Alabama-Coushatta Indian Reservation has produced a "Gold Give-A-Way" program which will benefit the county which produces the most people in attendance.

Book Is Distributed

The 1980 edition of Southwestern Bell's Woodville Telephone Directory is on its way to area customers. Some 5,700 copies of the new book are currently being distributed in Woodville, according to Gary Pitcher, manager for Southwestern Bell.

Engaged

Mr. Robert A. [Name] and Mrs. Mary Louise Mann have announced the engagement and approaching marriage of their son, David Wake Mann, to Jacqueline Maria Painter of Dallas, Texas.

Category-Osborn Wed

An afternoon wedding train, the veil was fastened on June 14, 1980, at the Methodist Church in Woodville.

Gold Give-A-Way Should Turn Out Crowds

Sparked to promote interest from persons living in Polk and Tyler Counties, the Alabama-Coushatta Indian Reservation has produced a "Gold Give-A-Way" program which will benefit the county which produces the most people in attendance.

Book Is Distributed

The 1980 edition of Southwestern Bell's Woodville Telephone Directory is on its way to area customers. Some 5,700 copies of the new book are currently being distributed in Woodville, according to Gary Pitcher, manager for Southwestern Bell.

Subscription rates for The Tyler County Booster. Single copy \$5.50, 6 copies \$30.00, 12 copies \$55.00. Includes contact information for the publisher.

Advertisement for Dr. Gary E. Tatum, Optometrist. Located at 409 S. Magnolia, Woodville. Phone 283-3011. Hours: Weds 9-5, Fri 9-12 Noon.

Advertisement for Citizens State Bank. Located at 409 S. Magnolia, Woodville. Phone 283-2561. FDIC member.

Advertisement for Citizens State Bank. Located at 409 S. Magnolia, Woodville. Phone 283-2561. FDIC member.

Church of Christ Names New Minister

After a search of White from Moraga, California, the Church of Christ in Tyler has selected a new minister. The new minister, Rev. J. M. "Jack" White, will be installed in the church on Sunday, June 22, at 10 a.m. in the church building on Highway 190, South of Tyler.

White, 38, is a native of Texas and has four children: Amy, Laurie, Becky and full time position is Bob. His wife, Betty, is a homemaker. White is a member of the Church of Christ in Austin, Texas, and was a member of the church in Moraga, California, before moving to Tyler. He has a B.S. degree from the University of Texas at Austin and a M.A. degree from the University of North Texas. He has been a minister for 12 years and has served churches in California, Texas, and Florida.

ROBERT H. MANN Attorney at Law

Announces the Opening of His Office for the General Practice of Law
314 S. Magnolia
Bus. 283-7641 Home 283-7647
Office hours 8-5 or By Appointment

Broom Reunion June 22

The Broom Reunion will be held Sunday, June 22, 1980 at the Wine Park on Livingston Highway. All family and friends are urged to attend and bring a picnic lunch.

Bethel Gospel Sing Set

There will be a gospel singing at Bethel Baptist Church in Warren on Saturday, June 21, beginning at 7 p.m. The singing will be by a special group of quartets and choruses.

The Whites have done much work with family and friends. The town has not only the charm and beauty, but elderly, has conducted the people have welcomed us in a most gracious way and made us feel at home. We are looking forward to living here and being of service to the church and the community. The new minister has his wife, Betty, and three children. He has a B.S. degree from the University of Texas at Austin and a M.A. degree from the University of North Texas. He has been a minister for 12 years and has served churches in California, Texas, and Florida.

Precious SIGHT

These cute girls Kerri McCaffrey 13, and sister Lisa, 10, are reminding folks about their opportunity to make a \$2 donation for an opportunity at \$100. According to the girls, proceeds will be used to develop a girl's softball field in the near future.

Grammer's Grocery

1403 W. Bluff
283-2520

HEAD 49¢	DEL MONTE Fruit Cocktail	1.05	
PRODUCE Tomatoes	1.49	DEL MONTE Pear Halves	99¢
Plums	1.49	SOFT PARKAY Margarine	1.19
PEACHES	59¢	HEAVY BONELESS BEEF	1.29
POTATOES	89¢	BRISKET	1.79
SOFT PARKAY Margarine	1.19	GROUND CHUCK	1.79
HEAVY BONELESS BEEF	1.29	STEAKS	3.99
BRISKET	1.79	ROAST	2.29
GROUND CHUCK	1.79	BONELESS CHUCK	1.99
STEAKS	3.99	DECKER SLICER Bologna	1.39
ROAST	2.29	HAMS (WHOLE)	1.59
BONELESS CHUCK	1.99		
DECKER SLICER Bologna	1.39		
HAMS (WHOLE)	1.59		

Horace Raises \$360 In Colmesneil Benefit Drive

Mr. Lee Charles Horace, Colmesneil, Texas, has raised \$360 for the Colmesneil Health Association in Texas. The association receives no government funds. As a voluntary organization, the association relies on private donations, such as those collected during the Bellingier campaign during May. Mr. Horace organized the Bellingier campaign during May. He collected \$360 for the Colmesneil Health Association in Texas. The association receives no government funds. As a voluntary organization, the association relies on private donations, such as those collected during the Bellingier campaign during May. Mr. Horace organized the Bellingier campaign during May. He collected \$360 for the Colmesneil Health Association in Texas.

120 Register In Reading Club

Allan Shivers, library personnel have registered 120 children in the Texas Reading Club. The club will continue until August 1. Twelve students have already received their first certificates. The club will continue until August 1. Twelve students have already received their first certificates. The club will continue until August 1. Twelve students have already received their first certificates.

Let's Vows Spoken

Rev. and Mrs. E.G. Morgan of Houston and Mrs. Lomnie Hatton of Warren would like to announce the marriage of their daughter and granddaughter, Jo Beth to David Law of Houston. The couple is now residing in Houston where David is a drilling engineer with Cities Service Company and Jo Beth is a Speech Pathologist with the Cypress-Fairbanks I.S.D. David is a graduate of Westchester High School and University of Southwestern Louisiana and Jo Beth is a graduate of Cy-Fair High School and Baylor University of Waco.

Tyler County 4-H Fashion Revue Set

The Tyler County 4-H Fashion Revue will be held Tuesday, July 1, at 4 p.m. at the Dogwood Country Club. Any 4-H member wishing to participate must complete a Personal Data Form and Design for Discovery Form, both available at the County Extension Office at 283-2452.

FRED LIONS CLUB Sponsoring:

Two Day Trail Ride To Tyler County Lions Rodeo

June 19th & 20th

Blazing Saddles

RODEO CLOWNS
Hoot Matthews & Terry Thomas

Ride: 13⁰⁰-Adults
11⁰⁰-12 & under
Dance: 15⁰⁰ Couple
13⁰⁰ Stag-under 12 Fee!

Soft contact lenses from TSO.

Easy on your eyes and your pocketbook.

Discover the comfort and feel of soft contact lenses from TSO. Their soft, flexible design helps minimize the time it takes your eyes to get used to them. In fact, adaptation is almost immediate. They're comfortable, easy to put on and take out. And the price is comfortable too. Just \$90. Price does not include lens care kit and carrying case. There is an additional charge for special extra power lenses and for regular contacts. We're so sure that you'll be happy with your contacts from TSO that we've issued a full refund policy. If, for any reason, you are not completely satisfied with your lenses, return them within 45 days and TSO will give you a full refund. At TSO, we can arrange credit terms to make it easier for you to buy the eye wear you need. And we honor MasterCard and VISA! All of our offices charge you VISA! All of our offices charge you VISA! All of our offices charge you VISA! All of our offices charge you VISA!

JARROTT'S PHARMACY

283-2550 205 S. Magnolia

KNAPP FORD SALES, INC.

Tom Knapp, Pres. 283-2526
104 Pine St. Res. Ph. 283-5310

WOODVILLE CONVALESCENT CENTER

283-2555 102 N. Beach

ALLISON CHEVROLET, INC.

837-2244 Colmesneil

MAGNOLIA DRIVE-IN GROCERY

WOODVILLE INN

"Woodville's Finest"
Noon Buffet Daily Everyone

SOUTHEAST TEXAS SAVING & LOAN

DAVIS FOOD MARKET

547-3939 Warren

HARRINGTON ELECTRIC & PLUMBING SERVICE

Colmesneil

WOODVILLE INN

"Woodville's Finest"
Noon Buffet Daily Everyone

BROOKSHIRE BRO

Woodville

CITIZENS STATE BANK

100 S. Oak St. Woodville, Texas 75799

McCLURE FURNITURE

283-2519 Woodville

A & M MOTOR CO., INC.

283-2534 Woodville

The Tyler County BOOSTER

J.B. BEST & CO.

Clothing and Shoes for the Family

Building beyond city sewers?

Get **Jet Waste Water Control**

C. Grady Holderman 283-3727

TEXAS STATE OPTICAL

ON THE COURTHOUSE SQUARE
DR. ERIC PEANEY
OPTOMETRIST, DIRECTOR
WEEKDAYS 8:30 TO 5:00 P.M.
128 N. AUSTIN OPEN SATURDAYS UNTIL 12:30 JASPER, TEXAS

Classified Ads

WEDDING CATERED—Specialized catering for special events. Home based. Experienced caterer. Call: 283-3136. **VERA SANDERSON**

NEED A CARPENTER?—30 years experience. Jim Simpson. 429-2228. **TOM BLUFF**

PRIVATE GUITAR LESSONS—School of Music. Home based. Call: 283-3136. **VERA SANDERSON**

LEGAL NOTICE
NOTICE OF BOARD OF EQUALIZATION MEETING
The Board of Equalization, regularly scheduled meeting will be held on Tuesday, June 24, 1980, at 10:00 a.m. in the Board of Equalization Building, 210 S. Magnolia, Tyler, Texas. Any and all persons interested in having business with the Board are hereby notified to be present.

LEGAL NOTICE
NOTICE OF BOARD OF EQUALIZATION MEETING
The Board of Equalization, regularly scheduled meeting will be held on Tuesday, June 24, 1980, at 10:00 a.m. in the Board of Equalization Building, 210 S. Magnolia, Tyler, Texas. Any and all persons interested in having business with the Board are hereby notified to be present.

DOLLY STURROCK REAL ESTATE
426 S. Magnolia, Woodville
283-3136
James Nichols - 283-5136
Dickie Brown - 283-2973

EAST TEXAS LAND CO
210 S. Magnolia 713-283-5252

1 Br. 1 bath, air & heat, double garage, partially fenced. Lots of closets, living & dining area separated by bar. Vinyl siding. Pecans, pines, & grapes. Back yard has hurricane fence. Lots of flowers & shrubs. A good location near hospital. Ideal for older people. \$46,800.00.

LAND WITH HOMES
RANCH LIFE at its best on this 121 ac. tract. 50 acres in North part of County. Hurry. Call for details. **Spurger area**. Call for details.

3 Br. 1 bath, large glassed in porch can use for sleeping too. Kit, den, built-in, new side-by-side refrigerator. A stove to match other parts of kitchen. An over sized den, fireplace. All just as beautiful & light as the other. **WARMEN WILL LOVE YOU** when you move into this 3-2 brick w/1/2 ac. Lots of Outdoor Living. 30 many extras mentioned. Call for details. **Call 283-3136**

POTENTIAL SHOWPLACE in this 22 acre front lot. lake, barn, frame house, close to town.

3 Br. 2 Bath. Huge liv. dining area. Beamed ceiling. 2 extra rooms can be used for what ever wanted. It's fully covered with blue vinyl carpet. Large fireplace. Dead bolt locks on all doors. Double carport. 2 outside storage. One boat & tractor barn. Lot 150 x 200. gravel drive & privacy fence. Built of natural cedar. Chair & chest.

Homes
Warren 423,500
Colmesneil 47,500
Ivanhoe 150,000
W. Warren 285,500
Ivanhoe 127,000
Woodville 158,500
Woodville 239,900

60 acres, fenced & cross fenced. Large pond pasture. Large older farm home. Deep well, 250 gal. Butane system. Call for details. **Call 283-3136**

Land With Homes
Wild life abounds on this 20 acre estate. Improved pasture. Extra large home. Level 3/4 acre lot. Call for details. **Call 283-3136**

2 bedrooms, 2 baths, 30-225 lot, fenced. Reduced to 119,000.

Resort Homes & Camps
1700 POND LAKE with 1000 ft. frontage. Call for details. **Call 283-3136**

JACK BUNN REAL ESTATE
283-3832 Dam B, Texas 283-3595

LEGAL NOTICE
NOTICE TO CREDITORS
The undersigned, executor of the estate of RAY BAKER, deceased, hereby gives notice that the estate of RAY BAKER, deceased, is now open for the payment of claims against the estate.

LEGAL NOTICE
NOTICE TO CREDITORS
The undersigned, executor of the estate of RAY BAKER, deceased, hereby gives notice that the estate of RAY BAKER, deceased, is now open for the payment of claims against the estate.

LEGAL NOTICE
NOTICE TO CREDITORS
The undersigned, executor of the estate of RAY BAKER, deceased, hereby gives notice that the estate of RAY BAKER, deceased, is now open for the payment of claims against the estate.

LEGAL NOTICE
NOTICE TO CREDITORS
The undersigned, executor of the estate of RAY BAKER, deceased, hereby gives notice that the estate of RAY BAKER, deceased, is now open for the payment of claims against the estate.

LEGAL NOTICE
NOTICE TO CREDITORS
The undersigned, executor of the estate of RAY BAKER, deceased, hereby gives notice that the estate of RAY BAKER, deceased, is now open for the payment of claims against the estate.

LEGAL NOTICE
NOTICE TO CREDITORS
The undersigned, executor of the estate of RAY BAKER, deceased, hereby gives notice that the estate of RAY BAKER, deceased, is now open for the payment of claims against the estate.

LEGAL NOTICE
NOTICE TO CREDITORS
The undersigned, executor of the estate of RAY BAKER, deceased, hereby gives notice that the estate of RAY BAKER, deceased, is now open for the payment of claims against the estate.

LEGAL NOTICE
NOTICE TO CREDITORS
The undersigned, executor of the estate of RAY BAKER, deceased, hereby gives notice that the estate of RAY BAKER, deceased, is now open for the payment of claims against the estate.

LEGAL NOTICE
NOTICE TO CREDITORS
The undersigned, executor of the estate of RAY BAKER, deceased, hereby gives notice that the estate of RAY BAKER, deceased, is now open for the payment of claims against the estate.

LEGAL NOTICE
NOTICE TO CREDITORS
The undersigned, executor of the estate of RAY BAKER, deceased, hereby gives notice that the estate of RAY BAKER, deceased, is now open for the payment of claims against the estate.

LEGAL NOTICE
NOTICE TO CREDITORS
The undersigned, executor of the estate of RAY BAKER, deceased, hereby gives notice that the estate of RAY BAKER, deceased, is now open for the payment of claims against the estate.

MUSTANG has the one-yard CAT 931B track loader that's loaded with big machine features!

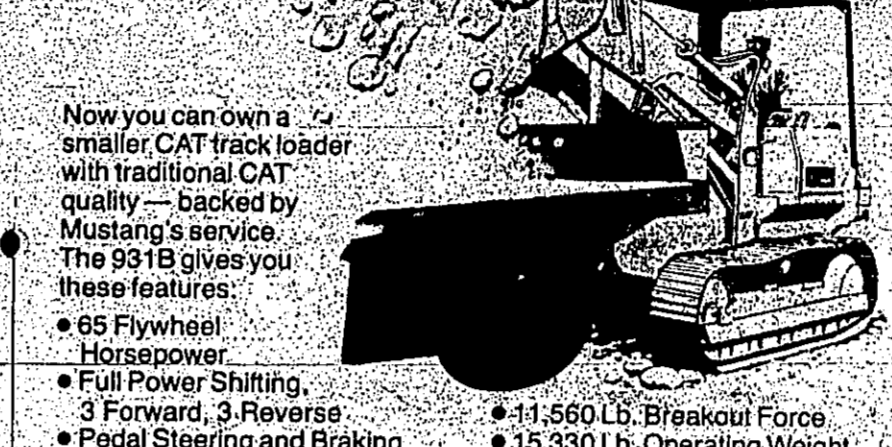

Now you can own a smaller CAT track loader with traditional CAT quality — backed by Mustang's service. The 931B gives you these features:

- 65 Flywheel Horsepower
- Full Power Shifting
- 3 Forward, 3 Reverse
- Pedal Steering and Braking
- 11,560 Lb. Breakout Force
- 15,330 Lb. Operating Weight

Ask your Mustang Salesman about a financing plan tailored to your needs! Or about renting or leasing.

Mustang TRACTOR & EQUIPMENT CO.
Lufkin, Texas 75901
Highway 89 (S.E.), 639-5551
Contact Charlie Brittain

Scholarships Offered At Miss Texas Pageant

FORT WORTH — 265 will be awarded winners in the actual 1980 Miss Texas Pageant, scheduled July 9-12, at the Tarrant County Convention Center in Fort Worth.

With 69 local pageant franchises represented in the 1980 pageant, more contestants and scholarships are involved than in any previous year in the pageant's history.

More than \$15,000 in scholarships and prizes will be awarded winners in the actual 1980 Miss Texas Pageant, scheduled July 9-12, at the Tarrant County Convention Center in Fort Worth.

Sunset Laws Needed

WASHINGTON — Federal "sunset" legislation could provide yet another weapon in the congressional battle against inflation and deficit spending.

Senator Charles Wilson of Lufkin said recently, "Wilson is co-sponsoring a bill that would require Congress to periodically review programs that push the budget into the red. It's the escalating cost of being terminated the old ones."

Wilson's sunset bill, H.R. 5858, would serve that purpose. "It isn't new federal programs that push the budget into the red. It's the escalating cost of being terminated the old ones."

THE RUTH-BERRY JET PUMP
IT'S A PUMP IN A TANK

Constantly Self-priming Pumping Unit. No priming. Eliminates control valves.

Maximum protection from freezing. A wide selection of Jet Pumps available.

PARGAS
1115 S. MAGNOLIA, TYLER, TEXAS 75701
283-2578

BUSINESS & SERVICE DIRECTORY

To Get The Job Done Right, Hire a Professional!

ADVERTISING GETS RESULTS

283-2560

FRED'S TELEVISION SERVICE
Fast Dependable Service
322 S. Magnolia
283-7409 Woodville

Henry's Cabinet Shop
32 Years Experience. Cabinets and remodeling and home building.
Hwy. 69 S. 283-5528

TURNER'S RADIATOR & CUSTOM EXHAUST
GENERAL AUTO REPAIR & HOME WRECKER SERVICE
100 Pines
Days 283-7777
Nights 283-5885

Wanted
Large & Small Trucks of Polypwood
Log's
Jimmy Mahan
Call 837-2253
(Pine and Hardwood)

THE SHAKLEWAY Slimming Plan
New Classes Forming
CALL NOW! 283-5164
Joy Clark, Director

COASTPORTABLE BUILDING CO., INC.
Buy Direct From Factory
Offices: Storage Cottages, Leases, Warehouses
283-2594

MAJESTIC MARBLE
Specializing in Custom Built Vanity Tops, Tub Enclosures and Showers
Call G.M. Kelly
364-4438
Jasper, Texas

Mary Kay Cosmetics
Independent Beauty Consultant
Johanna Pate
Call Collect 547-3124
Hrs. 8 a.m. to 8 p.m. 7 days a week

Reliable Refrigeration & Appliance Repair
Hwy 69, Woodville
CALL 283-7433
20 years experience

Complete Drywall Service
On Your New Home
Quality Work • Job ready to paint
All materials furnished • Price on request
Elmo Gibbs 283-2045

DOUBLE "C" ELECTRIC
Industrial-Commercial-Residential
20 YEARS EXPERIENCE
CALL 283-5985
Serving All of Tyler County

HARBUCK SWEEPING AND STRIPING SERVICE
10% DISCOUNT TO CHURCHES
PHONE (713) 824-2424
W.J. Harbuck, Owner Lufkin, Tx.

NOVA'S GUITAR SCHOOL
Private Guitar Lessons After School & Evening
283-2603
Woodville

WOODRUM'S AUTO & HOME GLASS
112 S. Magnolia St.
Woodville, Texas
283-7394

Appliance Service
All Makes • Washer & Dryer • A/C & Stove
Spurger Service Center
Hwy. 92 429-3212

RAMSEY'S MINI WAREHOUSE
SELF STORAGE
283-3481
NOW LEASING
Dapier Hwy. 190 East Woodville, Texas

EAST-TEX Energy Saving Products
Bill Carroll
Office: 283-7355. Home: 547-3273
502 N. Magnolia
Install Custom Made Storm Windows And Doors
An Authorized Dealer For KELLER ALUMINUM PRODUCTS OF TEXAS

BARNES PLUMBING
Preston Barnes, Master Plumber
Office hours 8:00 till 4:30 Weekdays
104 Beaver Street
Phone 283-7619 • Nights & Weekends Call 969-2339

Segrest Gun Shop
Buy-Sell-Trade-Repair
3 miles South on 69
283-5301

CITY UPHOLSTERY SHOP
Complete Upholstery Service • Repair work • Furniture, chairs, recliners • Large selection of fabrics & colors
Dorman Taylor, Owner
1305 W. Bluff 283-3788

For the best in furniture and appliances SEE...
McClure Furniture
Zenith, Maytag, La-Z-Boy Chairs, Teal City, Simmons, Sealy, Amana Bassett-Armstrong carpeting
305 N. Magnolia 283-2519

Bailey Fireplace & Specialty Shop
715 S. Magnolia 283-7129
All types masonry • Wood stoves and heaters • Fireplace accessories

Allstate
You're in good hands
25% DISCOUNT on your Allstate Homeowners' policy. Come by and visit with the friendly people at Clemmons Insurance to see if you qualify.
Marris Clemmons, Agent
CLEMMONS INSURANCE AGENCY
Insurance • Real Estate Appraisals
102 S. Charlton Woodville 283-2514

Aluminum Awning & Patio Company
Commercial & Residential
Awnings • Room Additions • Mobile Home Supplies
Screens • Rooms • Patio Covers • Carports
547-3164 Waffron, Tx.

Brown Construction Company
Billy M. Brown
(713) 837-2251
Commercial • Residential • Remodeling

J.R. Henson ALUMINUM PRODUCTS
Exclusive Home Products
Store Fronts • Awnings • Walkways • Carports • Screen Rooms • Patios • Skirting
Commercial & Residential
P.O. Box 211 Colmesneil, Texas 75938 384-5598

Woodville/Tyler County To Benefit From TV Blitz

Initial response to the State's first television advertising campaign exceeded projections. And the Woodville/Tyler County area will be a direct beneficiary through the East Texas Chamber of Commerce's direct mail program.

Friday, June 6 was the last of consecutive 18-day TV ad schedule in eight nearby markets. The Texas Tourist Development Agency budgeted \$355,000 for the schedule, including \$37,500 second and 30-second spots. Television was included for the first time in the TDA's media plan after the last legislature provided a 123 percent increase in the agency's advertising budget.

More than 32,000 telephoned requests were reported by the TDA during that 18-day period. The first day brought 1,469 telephone requests for the State's 160-page travel guide published by the State Department of Highways and Public Transportation. Each ad carried a toll-free number to help expedite ordering the piece.

Kansas City accounted for most of the responses, which rose to almost 2,000 daily. It was followed in order by New Orleans, Baton Rouge, Little Rock, Albuquerque, Oklahoma City, Tulsa and Shreveport.

After the State processes these requests, they will be answered by the East Texas Chamber of Commerce, with its Official East Texas Map and a raft of color brochures from the region, including one from the Tyler County Chamber of Commerce in Woodville.

More than 31,000 of these colorful folders packets have already been mailed in answer to TDA's newspaper and magazine printing schedule, which began earlier this year, according to James M. Windham, Jr., of Houston, ETCC President.

This is only a part of the regional chamber's advertising program for 1980. The Tyler County Chamber of Commerce will answer a total of 11,112 of these inquiries with the Tyler County Chamber of Commerce's gram.

Earlier in the year, 16,000 Woodville folders were distributed through the East Texas exhibit in Dallas and Houston. In addition to this, the Tyler County Chamber of Commerce's Livingston and the Alabama-Coushatta Indian Reservation share a two-page advertisement in four-color advertisement in the 150,000 East Texas Vacation Guides, and also utilize the bulk distribution outlet of the regional chamber, with folders being distributed through 11 Texas Tourist Information Bureaus and more than 200 AAA Clubs nationwide.

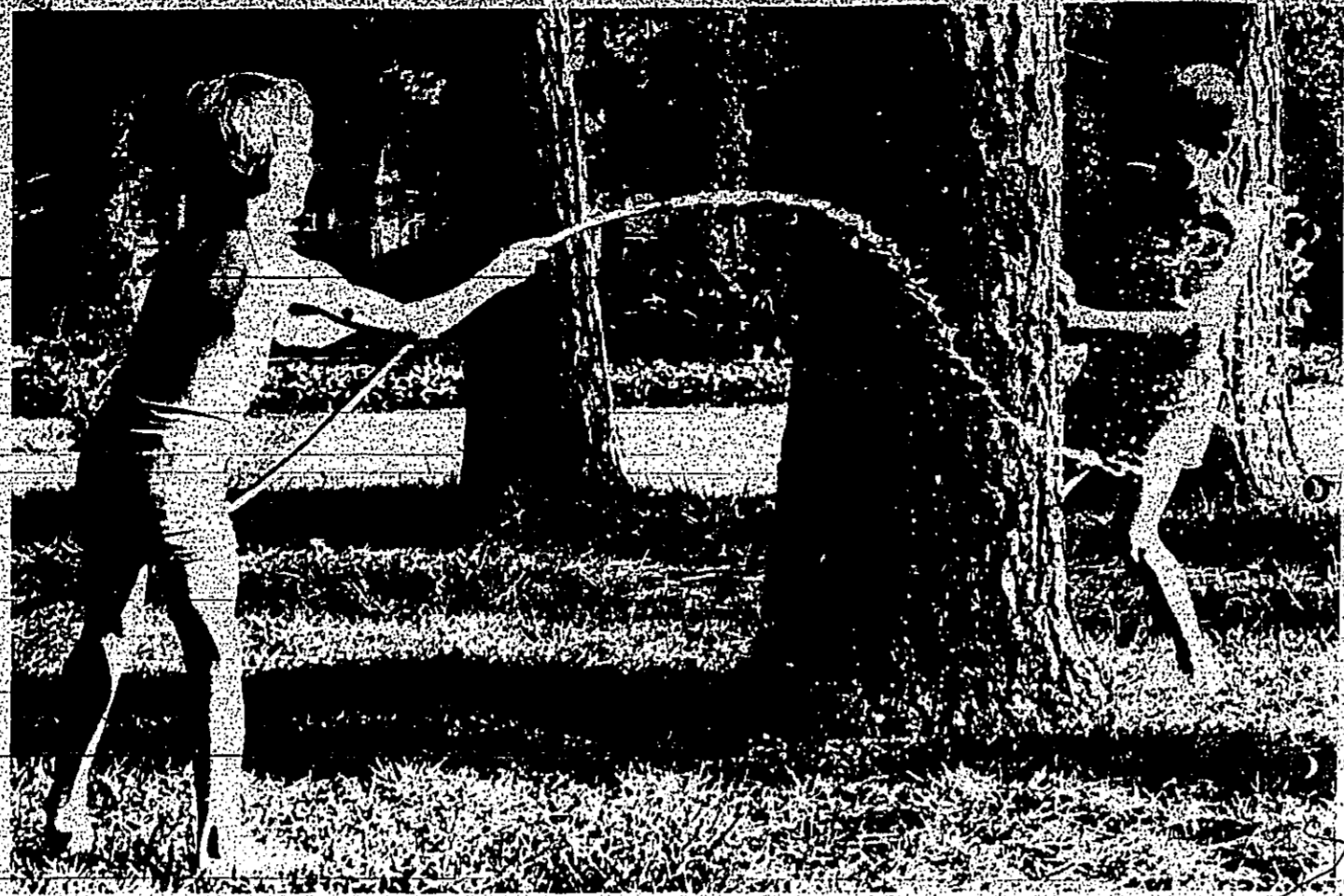

HIT ME IF YOU CAN! A cool way to ward off the afternoon heat. Temperatures in Tyler County have held repeatedly in the 90's for the past few days with heat Chris Knapp (right) douses little brother Bobby to hit him with water hose as the two found a playful way to spend a few minutes cooling off Monday in the

Wilson Describes 'Carter's Budget Blunder'

By CONGRESSMAN CHARLES WILSON, Republican challenger in November.

In a remarkable display of bad judgment and political naivete, President Carter inexplicably decided to challenge the 1981 budget that Congress had been laboriously mulling together.

At the president's best, we were struggling to make that budget a balanced one. That, you will recall, was one of Mr. Carter's 1976 campaign promises

and he was most anxious to see it become a reality before he faces the Republican challenger in November.

So what was Mr. Carter's problem with his original recommendations to Congress, and the figure for defense he found so outrageous enough for domestic programs.

Ironically, the day before Mr. Carter announced his opposition to the budget resolution, Mr. Carter is trying to

bring not necessarily aimed at helping the country, but rather at helping Jimmy Carter's budget to assure the president to sit down and reorder his priorities. He cannot continue to say one thing and do another. No wonder many Democrats in Congress are shaking their heads. No wonder Sen. Ernest Hollings has called the president a hypocrite.

Can Mr. Carter's opposition to the defense portion of the budget do serious damage to our ability to defend ourselves? I think so. I have made myself hoarse over the years trying to convince my colleagues of the serious need for a well-equipped, well-prepared military.

This year, a majority finally seemed to agree with me. And then Mr. Carter stepped in. This is the first time since World War II that an Administration has requested less for defense than Congress was

Wilson Forms Task Force

WASHINGTON

Economists recently announced that the seventh recession since World War II is official, but that won't come as news to anyone associated with the housing industry. Congressman Charles Wilson, of Louisiana, said.

"In a recessionary economy, one of the first industries to feel the pinch is the building industry. That adversely affects East Texas since the forest products industry is so crucial to our economy," Wilson said.

Wilson and several of his colleagues in the House have formed a bipartisan, informal building task force that they hope will allow them to coordinate efforts to ease the economic straits on the housing industry.

Office Supply Center

Complete Line Of Office Supplies

Every dollar spent with local merchants turns over 7 times dollar spent in our community. Every dollar spent with out-of-town merchants builds THEIR community.

501 W. Bluff 283-5164

WEDNESDAY ONLY

FISH FRY

ALL YOU CAN EAT!

French Fries \$3.75

Hushpuppies

Coleslaw

5 p.m. to 9 p.m.

At South 69

Dairy Queen



HERE'S HOW! FRED SULLIVAN STOP SQUEAKING STAIRS

1) Cut into wooden wedges and use small wooden blocks. Bring them together and wedge them in.

2) Have a helper walk up or down the stairs and you go under with a flashlight and the wedges.

3) When you get about half the way up the stairs, stop and drive the wedges into the cracks and the floor.

4) Just snug.

5) Use a screwdriver to push the wedges into the cracks.

6) Use a hammer to drive the wedges into the cracks.

7) Use a screwdriver to push the wedges into the cracks.

8) Use a hammer to drive the wedges into the cracks.

9) Use a screwdriver to push the wedges into the cracks.

10) Use a hammer to drive the wedges into the cracks.

SULLIVAN'S 211 W. Bluff 283-2231

Open All Day Saturday

ROUND UP OF SAVINGS

Western Shirts

Short & Long Sleeve

Western Hats

Name Brand Belts

Cowboy Boots

Nocoma Texas Brand Tony Lama

Levi's

Levi's \$11.88

Be Ready For the Rodeo

Best & Co.

<p>DEL MONTE SWEET PEAS AND CORN 3 \$1 17 OZ. CANS</p>	<p>COCA COLA QT. 6 PK. PLUS DEPOSIT 99¢</p>	<p>OVENPRIDE BREAD 1 1/2 LB. LOAF 2 FREE W/ \$10.00 PURCHASE OR MORE</p>	<p>HY-TOP HOMO-MILK 1/2 GAL. 89¢</p>
<p>DEL MONTE GREEN BEANS 16 OZ. CANS 3 \$1 LEAF OR CHOPPED SPINACH 15 OZ. CANS</p>	<p>HY-TOP BRISQUETS CHARGOAL 10 LB. BAG \$1.89</p>	<p>DEL MONTE TOMATO SAUCE 8 OZ. CANS \$1.00</p>	<p>HY-TOP (ASSTD. FLAVORS) 1/2 GAL. CARTON ROUND CREAM or W.K. ICE CREAM</p>
<p>DISCOUNT PRICES DELTA PAPER TOWELS ROLL 48¢ PLUS STAMPS</p>	<p>DISCOUNT PRICES KRAFT MIRACLE WHIP QT. JAR \$1.15 PLUS STAMPS</p>	<p>DISCOUNT PRICES TIDE DETERGENT 49 OZ. BOX \$1.58 PLUS STAMPS</p>	<p>DISCOUNT PRICES HY-TOP SUGAR 5 LB. \$1.79 COMPARE & SAVE 50¢ PLUS STAMPS</p>

<p>KRAFT LO-GALORIE DRESSING 6 OZ. BOTTLE 69¢</p> <p>GLADION FOOD BREAD MIXES 4 6 OZ. POUCH \$1.00</p> <p>CORN BREAD MIX POUCH 2/69¢</p> <p>AUTOMATIC DISHWASHING DETERGENT \$1.89</p> <p>CASCADE 7 OFF LABEL 50 OZ. BOX 49¢</p>	<p>LOU-AN ALL VEG. OIL 32 OZ. BTL. \$1.59</p> <p>JOHNSON NEW RAID CRACK & GREASE 16 OZ. \$2.89</p> <p>HY-TOP CRISP CORN FLAKES 12 OZ. PKG. 73¢</p> <p>JELLO INSTANT PUDDING & PIE FILLING 2 PKGS. 75¢</p> <p>INSTANT DECAFENATED COFFEE 4 OZ. JAR \$2.89</p> <p>HIGH POINT 7 OFF LABEL 5 OZ. JAR \$2.89</p>	<p>BORDEN'S DELICIOUS BUTTERMILK 1/2 GALLON 99¢</p> <p>BORDEN'S SWISS STILE YOGURT 3 8 OZ. \$1.00</p> <p>HY-TOP SOUR CREAM 8 OZ. CTN. 49¢</p> <p>HABISUD VANILLA WAFERS 12 OZ. 89¢</p> <p>MINUTE WAFFLES 12 OZ. 89¢</p> <p>ORANGE JUICE 64 OZ. CTN. \$1.49</p>	<p>DEL MONTE CRUSHED OR SCICED PINEAPPLE 15 OZ. CAN 59¢</p> <p>DEL MONTE FRUIT COCKTAIL 15 OZ. CAN 59¢</p> <p>DEL MONTE STEWED TOMATOES 2 16 OZ. CANS \$1.00</p> <p>DEL MONTE HALVES OR SLICES PEACHES 29 OZ. CAN 69¢</p> <p>HY-TOP PAPER NAPKINS 1 PKG. 260 \$1.29</p>
--	---	--	---

Fresh Produce...With that Just-Picked Flavor!

GANTALOUPES VINE RIPE EACH 39¢

YELLOW ONIONS LB. 19¢

MUNIST ORANGES 3 LBS. \$1.00

CALIFORNIA RED PLUMS LB. 59¢

FRESH TENDER CAULIFLOWER EACH 89¢

VINE RIPE TOMATOES LB. 49¢

HOME GROWN PEACHES LB. 49¢

Shop Our Fine Meats...They're the Best!

USDA CHOICE HEAVY BEEF BONELESS BRISKET 97¢ LB.

HOLLY FARMS CHICKEN FRANKS 12 OZ. PKG. 69¢

HOLLY FARMS USDA GRADE A CUT-UP FRYERS LB. 59¢

HOLLY FARMS USDA GRADE A FRYER BREAST LB. \$1.09

HOLLY FARMS USDA GRADE A FRYER DRUMSTICKS LB. 98¢

HOLLY FARMS USDA GRADE A FRYER WINGS LB. 69¢

HOLLY FARMS USDA GRADE A THIGHS LB. 98¢

HOLLY FARMS USDA GRADE A FRYER BACKS & NECKS LB. 39¢

SWIFT BUTTERBALL TURKEYS LB. 69¢

GROUND BEEF 3 LBS. OR MORE LB. \$1.59

Brookshire Bros. Frozen Food Specials!

TOTINO SAUSAGE-PEPPERONI-CHEESE HAMBURGER 12 1/2 OZ. SIZE \$1.29

DESSERT TOPPING COOL WHIP 8 OZ. SIZE 89¢

GORTONS NEW BATTER FISH STICKS 8 OZ. PKG. \$1.14

MCKENZIE'S BREADED OKRA 10 OZ. 89¢

WEIGHT WATCHER DINNER 11 OZ. 89¢

KITCHEN TREAT MEAT PIES 4 1/2 LBS. \$1.00

BANQUET PLATTER DINNERS 2 1/2 LBS. 89¢

ORE IDA FRENCH FRIES 2 LB. BAG 89¢

100 FREE STAMPS WITH PURCHASE OF BONELESS BEEF CHUCK ROAST

100 FREE STAMPS WITH PURCHASE OF FAMILY PACK GROUND CHUCK

OSCAR MAYER BOLOGNA 8 OZ. 89¢

OSCAR MAYER BOLOGNA 16 OZ. \$1.59

OSCAR MAYER TURTLE PACK LUNCH MEAT 12 OZ. \$1.68

OSCAR MAYER ALL BEEF SAUSAGE 14 OZ. \$1.59

OSCAR MAYER ALL BEEF FRANKS 1 1/2 LBS. \$1.59

OSCAR MAYER ALL MEAT LUNCH MEATS 1 1/2 LBS. \$1.49

OSCAR MAYER ALL MEAT WEINERS 1 1/2 LBS. \$1.49

OSCAR MAYER CASINO CHEESE 8 OZ. \$1.19

PRICES GOOD JUNE 18-24, 1980

Brookshire Bros. THE BEST FOR LESS

EXTRA STAMPS WITH THIS COUPON AND PURCHASE OF \$5.00 Or More Purchase (Excluding Cigarettes) GOOD JUNE 18-24, 1980

EXTRA STAMPS WITH THIS COUPON AND PURCHASE OF TWO SEPARATE ADULT TOOTHBRUSHES GOOD JUNE 18-24, 1980

WAL-MART



CLIP & BRING ME
For an 8x10 Color Portrait
1/2 Price 44c
With This Ad (Regularly 88c)

Come on in for a real bargain on an 8x10 Color Portrait. You'll find a wide selection of color and black and white backgrounds from which to choose. We'll send you a postcard and additional portraits will be available with reasonable effort. Satisfaction always. *Interchangeably returned.*

These days ONLY
Wednesday-Saturday
June 18, 19, 20, 21, 1980
Daily: 10 A.M. - 8 P.M.

Us Hwy 69 & 287 South
Woodville

Space Vegetables Properly In Garden

By CLINTON R. CURRIE
County Extension Agent

If your spring garden is making good growth but looks crowded, maybe it's time to do some thinning. Thinning vegetable plants can mean more fresh produce for your dining table.

Gardeners often plant more seeds than necessary to insure enough healthy plants for a productive stand. However, too many plants in a given area can lead to overcrowding. Overcrowding can result in unhealthy and unproductive plants.

Therefore, thinning is usually necessary for proper spacing and maximum production of your vegetable plants. And plants usually need thinning periodically.

For example, if snap beans are to be thinned 3 to 4 inches apart, thin the plants 1 1/2 to 2 inches apart when they are young. As they become crowded, thin them again to do some thinning. When thinning larger plants, cut them at ground level instead of pulling them from the ground. This will protect the root systems of neighboring plants.

The size of mature vegetable plants dictates the distance needed between them. Larger plants such as broccoli, cabbages, cantaloupes, squashes and tomatoes require at least 24 inches between them. Smaller vegetables such as beans, beets, carrots, lettuce and onions need only 2 to 6 inches of space for maximum production.



UNANIMOUS! Mrs. Dorothy Raybon's Summer Art students take a unanimous "Fun" vote last week as they completed the popular Summer Art Workshop classes sponsored by the Woodville Independent School District and Mrs. Raybon. The kids shown above were voting playfully to include Mrs. Raybon in the picture.

Department Evaluates Water Quality

AUSTIN — A key activity of the Texas Department of Water Resources is the collection and evaluation of ground water data for both quantity and quality.

Historically, the Department and its predecessor agencies have measured water wells annually to determine the number of feet below land surface of the water level, and have collected data on the quality of water in wells.

Currently, water level measurements are made in a statewide network of carefully selected

6,800 wells and water quality is determined in over 1,000 wells each year.

Personnel of the Department's collection and evaluation section of the Data and Engineering Services Division measure the water levels in all but 1,500 of the 6,800 wells. Personnel of the three underground water conservation districts in the High Plains of Texas provide the Department with the measurements of about 1,500 of the wells in their respective areas.

The data are stored in the Texas Natural

Resources Information System from where it is made available to the public and other State agencies. In addition, Department personnel help the public and other State agencies in individual inquiries, and to support the Planning and Development Division staff who continuously update State water planning and projections.

The information is essential in the Department's delineation of the extent of groundwater formations, and determination of the occurrence and the availability of the water.

Some 50 of the 5,200 water-level monitoring wells which are serviced by TDWR staff are equipped with continuous water-level recorders. These wells are strategically located around the state and the continuously recorded data are correlated with the annual measurements of the Department personnel.

Department personnel measure the water level by coating the first tape with blue (Builders) chalk and then lowering the tape down the well. Sediment in the well is noted and the tape is lowered into the well to determine the number of feet from land surface to water level.

The once-a-year measurement of the wells is done from mid-November through March, normally a period of lowest stress on the aquifers.

For more than 30 years, the Department and its predecessor agencies have collected samples from wells to determine the quality of the groundwater. Among properties routinely determined are concentrations of calcium, silica, magnesium, sulfate, bicarbonate, sodium, sulfate, chloride, fluoride, pH (acidity-alkalinity), total dissolved solids, and temperature. The number of wells sampled has now grown to over 6,000 with about 1,000 sampled each year.

An important data collection activity concerning the State surface water supplies is sample of suspended sediment in the major streams of the State.

At some 28 stream gaging stations, a water sample is taken every day of the year. Part-time samplers in the local area each day lower the float and collect usually from a highway bridge, into the stream to a depth of about one

Wilson Moves To Protect Coal Users

WASHINGTON — Congressman Charles Wilson of Lufkin has already made clear his opposition to the Rail Act of 1980.

Recently, he said he will go one step further by joining Austin Congressman J.J. Pickle who intends to introduce a bill that will protect Texas utility customers from skyrocketing freight rates for shipping western coal to Texas.

In 1975, Congress passed legislation mandating the "conversion" from oil and gas to coal. Texas utility plants that are just following the law are suddenly finding themselves paying outrageous rail rates to get the coal, and they in turn pass that expense to the "consumer," Wilson said.

Since 1977, freight rates on the Burlington Northern Railroad route



WEEKEND FIRE — An apparent kitchen stove fire caused extensive damage mid-morning Saturday to the Bumstead residence located on Beech Street in Woodville. Fireman Jeff Ratcliff is shown above lacing up oxygen equipment for Jerry Tolbert who was to explore the inside of the home to prevent further damage.

Try Summer Housecleaning This Year

By LIZ ARNOLD
County Extension Agent

So you missed cleaning this year after all, rainy days aren't the best incentive to your heaviest energy.

There do come "summer" housecleaning, and this year make it conservation cleaning with energy-saving devices.

Pay a lot of attention to your heaviest energy users — such as air conditioners and major appliances. That includes the clothes washer and dryer and the refrigerator and freezer.

Energy-saving cleaning also means maintenance — like driveway tightening or lubrication — to help your appliances work more efficiently.

Start with the air conditioner. Inspect the filter. Clean it or replace it every month during the cooling season.

Make sure the condenser is clean. If not, they will reduce efficiency. Regular lubrication is important here, too, if required by the manufacturer.

Have a professional repairman check the air conditioner every other year.

Here are some other energy-saving things you can do:

Keep the condenser coils on your refrigerator and freezer clean — to help them work their best during the hot summer months when demands on them are heaviest.

Think about repairing the walls with light

BEST DEAL IN TYLER COUNTY

DAVIS FOOD MARKET
Warren, Tx 547-3339

greatest efficiency. "Summer" cleaning means heavy laundry chores, too. Bed spreads, curtains, blankets and other bedding. Be sure to use full washer loads to save energy. For heavily soiled items, use hot water. For the rest, use warm or cool water to save energy, if possible. Line drying is as fashionable again, so cut even more energy costs by drying clothes outdoors or in good weather. During balmy days of late spring and early summer, save energy by opening windows more and using air conditioning less, but make sure your screens are clean and in good condition for the

Jeff Ratcliff
Agent
P.O. Box 409
Woodville
Texas 75979
Bus. (713) 283-3722
Res. (713) 283-2610

Parber's
MORE markdowns
MORE selections
MORE values 1/2 TO 1/3
AND MORE.

Savings In EVERY Department
Going On NOW
at
Parber's
Downtown 9:30-5:30 Leaflet Mail 9:00-9

Wilson Supports Productivity Increase

WASHINGTON — By making it easier for small business to retain and re-invest more of their own profits, Congress could encourage economic growth and job creation, Congressman Charles Wilson of Lufkin said.

Wilson is co-sponsoring the "Small Business Capital Retention and Expansion Act of 1980," which would allow small businesses to retain capital by putting it into a reserve fund to be used for business expansion.

The single most important economic goal we have is increasing productivity. But as the rate of inflation increases, the "tougher" it becomes for small businesses to borrow money to pump back into investment.

Wilson said this bill would allow an eligible small business to place its profits up to a maxi-

imum of \$600,000 in a reserve fund. The business would be able to take a 50 percent tax credit on that amount. And the money could be invested in any number of things, new equipment, personnel, new facilities and even research, Wilson said.

A recent study by the National Foundation shows that sales are three times greater for small companies that invest in general innovation. That can only lead us to a healthier economy in general.

Lamar Cheerleader Camp Is June 27

BEAUMONT — The registration deadline for Lamar University's second summer cheerleading camp is June 27.

The camp will run from June 29 to July 3 and is open to students from 13 to 18 years of age.

The National Cheerleading Association is co-sponsor of the camp. Camp activities include game rules and etiquette, gymnastics and the

COME IN AND REGISTER FOR \$100 WORTH OF FREE GROCERIES, DRAWING HELD EVERY MONTH, NO OBLIGATION.

20 PAGE MAGNETIC PHOTO ALBUMS \$1.47

SILK STYLE ASSORTED POTTED PLANTS YOUR CHOICE \$5.88

POPCO FROZEN BARS 12 count 59c

KNEE HI'S 4 PAIRS FOR 99c

WALT DISNEY CARTOON CHARACTERS LAPEL PINS YOUR CHOICE \$2.97

BOYS STRETCH SOCKS PACKAGE OF THREE PAIRS 99c

WOODEN MILK STOOL \$1.99

BUSTLINE DEVELOPER EXERCISER \$7.88

ALL SET HAIR SPRAY 20 oz. \$1.37

PRO ASSORTED STYLES HAIR BRUSHES YOUR CHOICE 99c

HARD AS NAILS POLISH REMOVER 4 oz. 49c

HERITAGE HOUSE STANOUS FLOURIDE TOOTH PASTE 7 oz. 59c

FILM PROCESSING SPECIALS JUNE 18-21

12 EXPOSURE COLOR ROLL \$1.97

20 EXPOSURE COLOR ROLL \$2.77

24 EXPOSURE COLOR ROLL \$3.17

36 EXPOSURE COLOR ROLL \$4.37

Money Saving Film Developing Specials

SAVON DRUGS
106 S. Charlton 283-2163 Woodville, Texas
OUR NAME IS OUR MOTTO!

Western Boots

LIONS RODEO WESTERN WEEKEND
JUNE 20 & 21
Reserved Seat Tickets Available At Wal-Mart

Mens Texas Imperial Western Boot
SALE PRICE \$39.87
Reg. \$51

Deep dip top with pull holes. Bullhide leather foot. Round toe. Cowboy heel. Brown Nuflex sole.

Youths & Teens Cowboy Boots
SALE PRICE \$15.00
Reg. \$17 & \$20

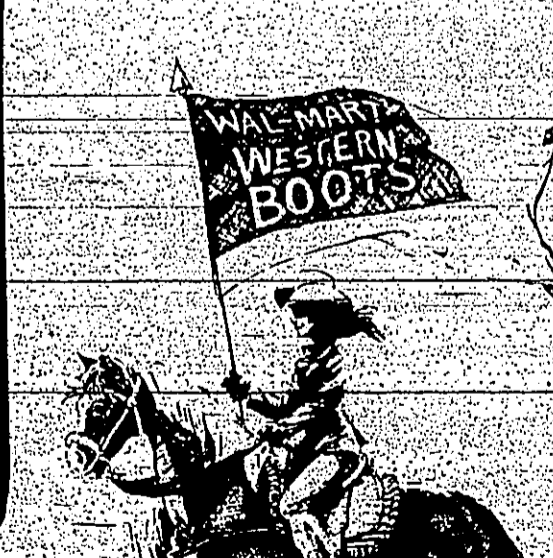

WAL-MART
For Quality, Selection and Price, Shop Our Family Shoe Department.

SEAMLESS GUTTERS
★ ALUMINUM ★
★ COLORS ★
Call Collect: C. Grady Holderman 283-3727 or 283-5446 Woodville, Texas

SOUTHEAST TEXAS SAVINGS and Loan Association
Serving all of Southeast Texas

All accounts insured to \$100,000

Southeast Texas Savings & Loan Association
400 W. Blair, Woodville, TX
Branches in Houston & Springdale 283-3747



It's RODEO TIME

**GET MATCHING
HIS & HER OUTFITS
FOR THE RODEO**

Ladies Overalls

In blue, wine, tan or beige.

Straw Hats

\$6⁵⁰ UP



Over 2,000 Ladies,
Mens, Boys, and Girls,
shirts to choose from

20% off ~~\$9⁹⁹~~
~~\$30⁰⁰~~

Larry Mahan, Ely, P.M.C., Goatroper, Champion.

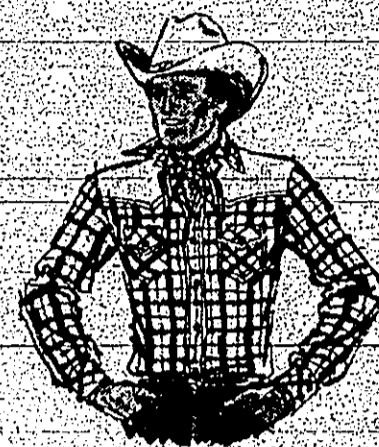

BOOTS

TEXAS BOOTS **\$29⁹⁵** & up

TONY LAMA
ACME **\$45⁰⁰** & up

WORK BOOTS **\$33⁹⁵**



**JEANS
ON SALE**



MOCCASINS ON SALE

ADULT **\$11⁵⁰**

CHILD'S **\$3⁹⁹**



HATBANDS

\$3⁰⁰ & UP

**Western Slogan
Tee-Shirts**

**CHILDREN'S
COMPLETE
OUTFITS**

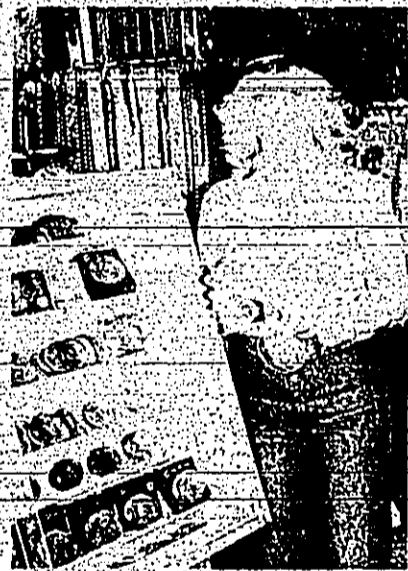

OVER 1,500 BELTS TO CHOOSE FROM

\$5⁰⁰ UP NAME FREE



**NEW SHIPMENT
OF THE
CASUAL-LOOK
SPORTSWEAR**



**1 Rack
of Belts
\$5⁰⁰**

Ride On Down To



M & M Western Store

1105 S. Magnolia

Woodville

For "The Look That Never Goes Out Of Style"

