

THE TYLER COUNTY BOOSTER

Serving Tyler County Since 1930

50th ANNIVERSARY

The Tyler County BOOSTER

Serving Tyler County Since 1930

Vol. 51 No. 23 3 Parts 26 Pages June 8, 1978 Woodville, Texas 75979 15¢

PAY YOUR POLL TAX BEFORE JAN. 31

The Tyler County Booster

VOLUME 36, No. 18

WOODVILLE, TEXAS 75979 THURSDAY, JANUARY 28, 1965

PRICE 10¢

The Tyler County Booster

Your Hometown Newspaper
WOODVILLE, TEXAS 75979 THURSDAY, JANUARY 7, 1965

Tyler County Booster

A Weekly Newspaper Boosting Tyler County and Woodville
WOODVILLE, TYLER COUNTY, TEXAS, THURSDAY, FEBRUARY 13, 1936

Tyler County Booster

A First Class Publication Entered as Second Class Matter

A Weekly Newspaper Boosting Tyler County and Woodville

PRINTED IN WOODVILLE, U. S. A.

VOLUME II

WOODVILLE, TYLER COUNTY, TEXAS, THURSDAY, APRIL 21, 1932

NUMBER 20

Horatio B. Hacket Throws Ice Water At Rockland Dam

Sept. 3, 1936

Washington, Aug. 29—Horatio B. Hackett, assistant public works administrator, said today (according to an AP dispatch), he would not be inclined to ap-

prove a \$5,000,000 grant for a \$12,000,000 irrigation and flood control program on the lower Neches river in south east Texas.

He said he doubted the advisability of a gift of that size "even if we had that much money for any one part of Texas."

Six Poisoned Sunday At Chester

May 28, 1937

Six residents of Peachtree were poisoned accidentally Sunday at noon, when they ate cornbread which was made from meal containing arsenic. The family of E.P. Brooks were entertaining a large number of friends at dinner, and all those who partook of the cornbread were affected immediately.

Those affected were Mrs. and Mrs. E.P. Brooks, two daughters, Misses Gertrude and Odessa, and Miss Mattie Lanier, and Joe Hancock.

Immediate medical aid was summoned, and yesterday morning all were completely recovered sufficiently to be able to sit up through most of the day.

According to Mrs. Brooks, the arsenic which was the cause of the poisoning had been purchased for the purpose of treating trees, and in some unexplained manner, a part of it fell into the meal barrel.

Collier Heads Drive

March 21, 1968

Malcolm Collier, assistant vice president of Citizens State Bank, has been selected chairman for Tyler County in the American Cancer Society's 1968 educational and fund raising crusade.

Mr. Collier announced that he had named Mrs. George Reynolds and Mrs. J.D. Irvin as co-chairmen for the residential drive.

Collier and his wife, Caroline, have two daughters. He is a native of Tyler County and was

educated in the Woodville schools. He is a member of the First Baptist Church, where he is superintendent of Junior Sunday School.

He is a member and director of the Woodville Lions Club. He worked in the cancer crusade last year, assisted with the Boy Scout fund drive and the Salvation Army campaign.

Mr. Collier said that workers will be needed in the cancer crusade and that he will ask many Tyler Countians to assist. Anyone wishing to volunteer may call him at BU3-2561.



M. Collier

Sheriff After Bootleggers

May 30, 1935

Sheriff Nicholson reports to The Booster that in a series of recent raids he has captured three white men, one white woman and two nigger men.

On June 17th he came into possession of a still, one of the most modern and complete stills ever taken in a Tyler county raid, when 18 gallons of whiskey, 450 gallons of mash, other paraphernalia, This still was electrically equipped, gas burners, copper coils and boiler, fans and everything else used in the manufacture of booze.

Airport Site Is Secured

August 6, 1959

A site of land located about two miles out on the Livingston highway has been secured by the Tyler County Commissioners Court for proposed Tyler County Airport, according to E.D. Walker, county judge.

Total amount of land involved is in excess of 150 acres and is being secured from International Paper Co. The air strip will run in a northwest, southeast direction and the paved

strip will exceed three thousand feet, according to present plans. Appropriation from the Federal Government to match local funds in the building of the airport, is still pending, according to Judge Walker. A bill for this purpose has been passed, but it may be some months before the money is actually allocated. Surveying of this site and clearing of the timber on the land is now underway.

Girls, Guys, Gags, Giggles AND GROANS

Aug. 27, 1936

Miss Lena Belle Cruse is visiting relatives in Port Arthur.

Miss Kathryn Fuller with Mrs. J.B. Little and daughter spent Sunday in Galveston.

A message from the J.E. Wheat family from Seattle, Wash., state they are having a wonderful trip.

Miss Norman Dietrich and Mrs. B.B. McCommon of Chester were in Woodville Friday.

A card received for late for last weeks Booster states that the Messes Ollie, Irene and Bess Risinger were in Denver, Colo., and were going on to New Mexico, and then home via El Paso and San Antonio. They are having a lovely

trip, and enjoying the mountain scenery. Robert Rotan returns to Sour Lake this week after a vacation spent here with Mrs. Rotan and the children.

Prof. A.B. Kimball will teach next year in Electra. He made many friends here last year who will be sorry he decided not to return to Woodville.

Messrs. J.P. and D.C. Mann were county seat visitors Saturday.

Mesdames Horace Balch and Analee Gordon were Houston shoppers Monday.

Sully Woodland of Tyler was greeting friends in Woodville one day last week.

enroute to Bryan. Mrs. Addie Pate made the trip with them.

Prof. Lee A. Taylor of Colmesneil was in Woodville Sunday.

Mrs. Ernest Sims of Lufkin and sister Miss Jimmie Ruth Coppedge of Herman hospital in Houston are visiting the parents, Mrs. J.F. Coppedge.

Mesdames Y.I. Hinson of Lufkin and J.W. Pedigo of Jasper are visiting the parents, Dr. and Mrs. J.B. Cruse.

Mrs. Tom Ogden enjoyed a visit last week from her sister, Mrs. O.W. Weems of Port Arthur.

Woodville Hit By Electric Windstorm

July 15, 1943

Woodville suffered a severe electrical storm and down pour of rain Thursday and we heard a minister say Sunday that he understood that some folks were frightened and others plain scared. Large branches were blown from trees over town, shingles lifted and roof leaked on many houses, and the Booster family for the third time in five years

had a unit burn out in the hot water heater. It was thought that the house was on fire, as smoke poured out from the closet where heater is installed. Two switches were destroyed, no light in closet or on the porch. The electrician found a wire in the attic burned in two, as clean as a white could cut it, he said. It was something new to him to have that happen.

Progress Destroys Another Landmark

Dec. 17, 1931

Tuesday afternoon at 2 o'clock a giant Magnolia fell martyr to progress, as highway 106 is clearing right of way through Woodville.

This tree, more than a hundred years old stood at the north end of Pavillion street which runs just east of the J.F. Barclay store. One wonders how many generations of little folks

played under its spreading branches, for while the present generation knows that this great tree is over a hundred years old, they do not know but that it is much more, and over town people watched for 2 o'clock and a pang of regret was felt as this beautiful old tree fell, even though the highway is indeed growing through the town and city.

Established In 1961

Southeast Texas Savings & Loan

Is Now

22 MILLION STRONG!



All Accounts Insured

Up To \$100,000

SOUTHEAST
TEXAS
SAVINGS and Loan Association

P.O. Box 936 Woodville, Texas
283-3747

WOODVILLE
LIVINGSTON
KONNITZE

High School, Now Occupied

March 25, 1968

Teachers of the high school and the several parents who were present Monday when the addition to Kirby high were occupied for the first time, are looking good and are looking forward to the coming fall school activities which will be held in the new building.

Those most concerned will find a routine of work accomplished that was practically impossible under the old crowded make-shift conditions.

The first room visited was the science and laboratory room in which Miss Sanders predominates. The size of the room, 23x26, has not all the equipment in place, but work will progress rapidly from now on. Even under present conditions the educational work will be carried on far more successfully and satisfactorily.

The Study Hall and Laboratory is also not fully equipped, but again, so far ahead of old conditions, this room will add much to class work.

R.A. Shaw and his aggy boys have a well equipped room, 23x26 feet, and the shop equipment is coming in daily and being rapidly installed.

Webb Miller in business administration has two rooms at his disposal. Bookkeeping, law courses and references exclusively in one room; Stenography and typing classes occupy a room also, with a partition between with large glass doors. There is to be instant improvement when Prof. Miller and his classes get thoroughly settled in these new departmental rooms.

In the balcony of the gymnasium, 550 spectators can be seated. The room is 50x78 feet, with 20-foot ceilings. Lockers and showers have been provided in separate rooms. This gym is undoubtedly the finest in any country school in east Texas.

Monroe Tolar's room, 23x26, is known as the emporium of mathematics. Tolar is the only man from the building transferred to one of the new rooms.

Miss Lola Drew has the fine cooking equipment and the best rooms for her Home Economic work. Truly it can be said this is one of the most important departments of educational work for girls. The sewing, rapidly made up, is thoroughly equipped and has three oil burning ranges, and two electric ranges are on the way. Dishes are kept in built-in cabinets and along the walls are six sewing machines.

The living room, 23x23, is splendidly furnished with divans, chairs, a center and dining table combined. A 12x12 Wilton rug spread before the fireplace creates a home atmosphere of refinement. The rooms are electrically lighted.

Graduates from the old Kirby-Hill, coming back to visit their Alma Mater, will hardly know the old building now that the new additions are completed.

There is still a lot of work to be done in the building. The grounds need a lot of work in the way of draining and terracing, but this is going on daily. The turnaround at the north east corner has not yet been completed. In the center of the building now that the new additions are completed, the grading is going on, the new football field, iron, and when completed will be one of the finest and most complete in this part of the state.

The Woodville school is looking up and Supl. C. W. Williams says the work has only just begun.

Tyler County Patriotic Rally To Be Held

March 25, 1968

Honorable Beeman Strong, prominent East Texas attorney and gifted orator of Beaumont will deliver the principal address at the patriotic rally to be held in Woodville, near Saturday afternoon. The rally is being sponsored by the Tyler County Chapter of the American Red Cross and the Tyler County Chamber of Commerce. Both of these organizations are county-wide and they are expecting thousands to attend the meeting from all parts of the county. The committee in charge of the rally has been requested to present and participate in the program. Captain James E. Wheat of the Defense Guard and Sheriff Harvey Phillips of the Tyler County Sheriff's Office will be in charge of the rally. The Tyler County Chamber of Commerce will be in charge of the rally.

The ladies of the Red Cross plan to cease their usual work and devote their time to making surgical dressings in time for the program. They have just completed 5,000 surgical dressings and are ready for another 50,000. The Red Cross is not only our soldiers are located in a great humanitarian body, it goes in to all the world where cut the soldiers are located, rendering first aid to the sick, wounded, and dying. It is through the Red Cross that thousands of our boys have been saved. They are depending upon the citizens of Tyler County to aid them in saving many more.

During the program, another phase of the Tyler County Booster is an entertaining and economical sort of a newspaper man.

Editor Willard has introduced an innovation in newspaper printing by abbreviating the conventional "Mr. and Mrs. O. R. S. Mrs. for the more simple" Mr. and Mrs. O. R. S. The editor has explained his action by saying that the "Mrs." is a needless repetition of the name of the wife. He has introduced a new "Mrs." for the more simple "Mrs." for the more simple.

The Chamber of Commerce will also present awards to members of the fire department who are rendering a noble service without charge.

Clyde E. Smith, Chairman of the Tyler County Junior Chamber of Commerce and President of the Tyler County Chamber of Commerce will open the meeting. Judge J.E. Wheat will introduce Mr. Strong.

Mrs. R.B. Alexander and Mrs. C.C. Beck will be in charge of the music and songs.

Woodville And Booster Receiving Press Eye For Use Of 'Mrms.'

Sept. 17, 1936

The use of Mrms for Mr. and Mrs. in this paper is being commented on in many distant states. Up to the time this paper began using Mrms we had never seen a newspaper using this short for Mrs. in any position.

However, the Express, published in Little Rock, Arkansas, has published the following in this, however, the Booster editor reads the Publisher's Auxiliary as a "diver to civer, but failed to find that paper divulged this short-cut. The Editor, however, is a different set of letters in a different manner. I.e., "Mrs. The following is the Express writer:

"Texas Editor Invents Handy Abbreviation
Woodville, Tex. (Ins) — J.H. Willard, editor of the weekly Tyler County Booster, has introduced an innovation in newspaper printing by abbreviating the conventional "Mr. and Mrs. O. R. S. Mrs. for the more simple" Mr. and Mrs. O. R. S. The editor has explained his action by saying that the "Mrs." is a needless repetition of the name of the wife. He has introduced a new "Mrs." for the more simple "Mrs." for the more simple.

The Chamber of Commerce will also present awards to members of the fire department who are rendering a noble service without charge.

Clyde E. Smith, Chairman of the Tyler County Junior Chamber of Commerce and President of the Tyler County Chamber of Commerce will open the meeting. Judge J.E. Wheat will introduce Mr. Strong.

Mrs. R.B. Alexander and Mrs. C.C. Beck will be in charge of the music and songs.

Believe It Or Not. Shutdown Of Long-Bell Lumber Mill

June 4, 1968

Last Saturday night was the official end of another noted sawmill of East Texas, when the Long-Bell Lumber Co. closed down at Doucette. This is one of the former large East Texas mills, with a large personnel of just a few years ago.

McCreedy, coming here from Canada, located there and owned the mill. Later Mrs. McCreedy relatives followed them and have helped make Woodville what it is in the person of Mrs. G.C. Shivers, Martin Nellius, R.E. Pennington and others. This location was covered with virgin timber in those days and was a wonderful and beautiful place. The Carter Co. purchased the mill and held it a short time and in 1906 the Thompsons purchased it and the hey-day of popularity of the Joe Richards, Dick Sparger and other well known names to lumber mills, for their help has gradually left for government jobs, which meant higher pay. No help could be procured for having lost, cutting timber, and if a piece of machinery was needed, with priorities.

and the slowness of getting parts replaced, trucks wearing, the stores could not be replaced, many mills in East Texas have been forced to close. These statements are made, not by Doucette personnel, but by this reporter who happens to read many newspapers and also owns a radio, so has some knowledge of the "why" and "wherefore" of a great deal of the world's happenings. The planer will continue and the store stay open until some time later. To say that the Booster is sorry to see the mill close is putting it mildly for the Willards have made many friends there, and feeling that the community has had a big part in building up this section, we do not like to lose more of the pioneer families from this county.

Woodville Caught By The Tail

Sept. 12, 1935

Alas! if a grand and glorious feeling, when the realization penetrates that Woodville is surrounded by an electric company that can afford, or in other words, in making enough profit at a reasonable price on juice to return to their users the meter deposits and the accumulated interest.

"Add on top of that charging such a price for electricity, which is not used all the time, and Woodville elite loved to go there. The large hotel post office depot, where young as well as older folks congregated to watch the train come in, three of the largest mercantile businesses of the county and Doucette was some town.

For some time Doucette had a bank owned by L.M. Feagin, started on his career as a so-called banker. Leaving the matter pending he needed more knowledge of the law, paying prices all out of line, out of reason and as near bankruptcy as we would like to see. All we actually need, because of high prices, and this same company buying the juice from the Gulf Utilities and peddling it out to Woodville, and there is a raft of people here who claim the price is still hiking, but, gosh, what can we do?"

The Gulf Utilities have already returned the meter deposits to their patrons with the interest.

Fire of undetermined origin destroyed two business houses in Chester Saturday night. One building owned by J.R. Goolbsie, was occupied by his drug store and the radio store of Vincent Goolbsie. Part of the stock from the building was removed.

Tools and equipment of the garage operated by J.E. Ashworth and a barber shop operated by M.S. Ward were the total loss. When a building owned by H.W. Lewis burned.

The Livingston fire truck was called and arrived at the scene when they arrived there was not enough water to have done much good. The fire was changed by course. The very fact that the wind was not blowing from the opposite direction is the only thing that saved the balance of the business district.

Celebrates 40 Years Of Service To Tyler County

This Year. We're Proud To Be Your Neighbor!

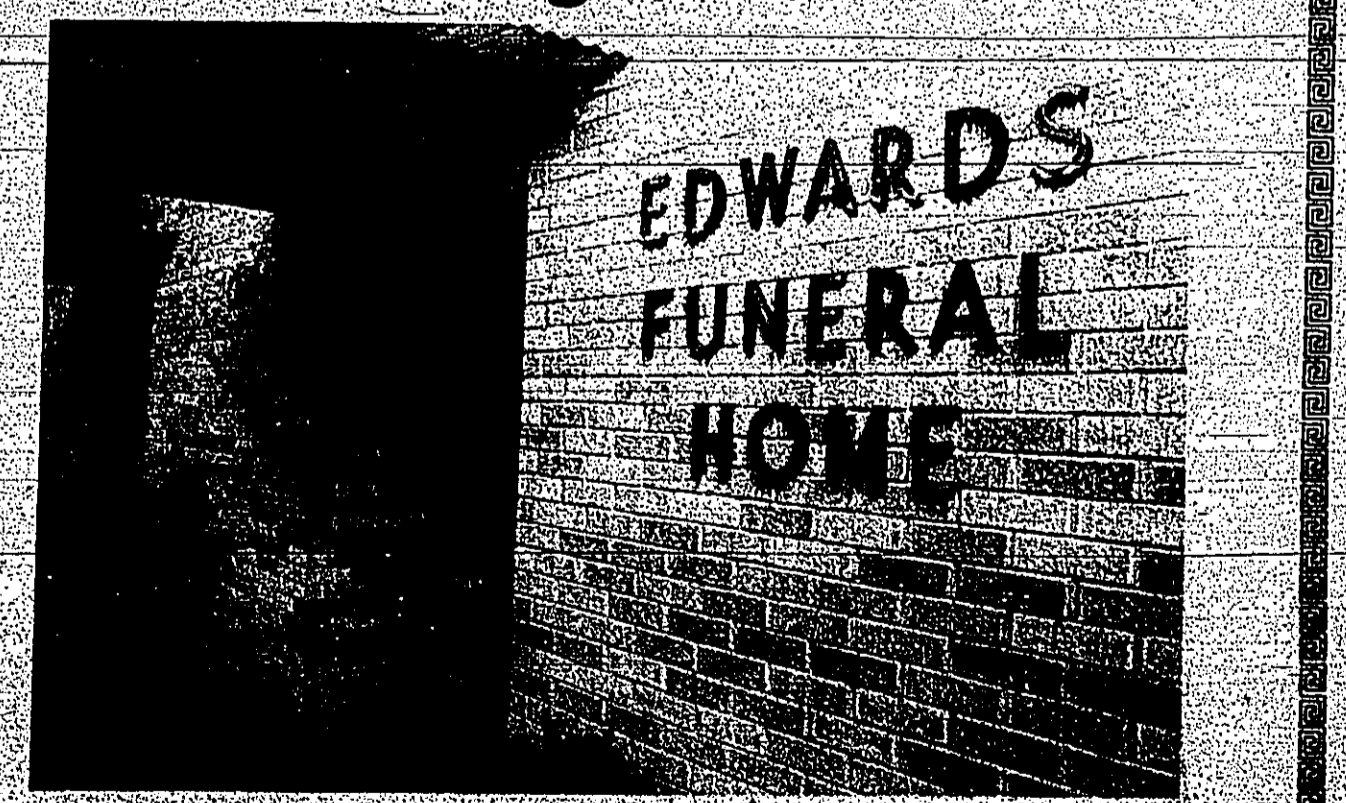

EDWARDS' FUNERAL HOME

113 W. HOLLY WOODVILLE 283-2511

Established In 1946

We Still Will Never Let You Down!

CONGRATULATIONS BOOSTER

On Your 50th.



A & M. Truck & Tractor Company

Woodville Texas

INTERNATIONAL TRUCKS

A & M MOTOR CO.

605 S Magnolia Woodville 283-2534

When you choose an International pickup you're picking a truck that will never let you down. Like every one of International's 115 basic models, this 1/2-ton pickup gives extra long life, operating economy, and greater riding comfort. Features that pay off on performance include the new Silver Diamond valve-in-head engine. Built for a full lifetime of heavy work, it has a beautiful design of power and power designed to cut engine operating and maintenance costs. A steellex frame combines greater strength for heavier loads with the right flexibility for the roughest roads. And in the covey, you get "the roomiest on the road." Deep-swing front suspension gives firm support. Squaring windows give a full view of the road. Longer, stronger, crutch-action springs cushion you over the bumps. Come in and get the full story about International pickups. Or if you need multi-stop delivery trucks, we have specialized to fit your business. Ask us about International's with Motor or panel bodies. Whatever your hauling problem, we can give you an International Truck to do it better, at lower cost.

Woodville Locals

July 27, 1939

Mrs. Catlon Young met the end, with her mother, Mrs. W.L. Baker at Angleton.

The fact Pedro was able to be in town Saturday and Mrs. McCreedy returned Sunday from a vacation trip in California.

Dr. O.T. Bartlett attending a county meeting in Sour-Lake Monday night. W.D. Selamy of Bryan spoke on sanitary conditions.

County Health Nurse, Miss Sadie B. Edge spoke to the W.M.U. of Hillister Monday on maternity care.

Mrs. Judge Irwin is the son of Zeligstein, is visiting in the A.L. Argill home.

The W.M.U. met at the Baptist church on Saturday afternoon for a shower of bed linens and towels to be given to the hospital.

Leat and Mrs. T.A. Houston and son spent the weekend in Corslett.

Mrs. J.E. Wheat and family were in Beaumont Saturday. Deane celebrated his 71st birthday with a dinner at the A.R. Wizenbaker home Tuesday.

Auto Insurance

Collier Insurance

Home Insurance

Collier Insurance

Life Insurance

Collier Insurance

Liability Insurance

Collier Insurance Agency

Your Complete Insurance Store

212 W. Bluff St. Woodville, Tx 283-2242

Opening A Great Success

Nov. 23, 1939

The opening of the new theatre Thursday night was a most enjoyable occasion, and in fact, it appeared as if the theatre was a wedding or something of flowers offered during the day, both from home folks and from business houses of the great cities, and they completely filled the lobby.

The great cities and their liveried ushers, etc., had nothing on the day, and everyone enjoyed the evening. With new and up-to-date projecting machines, and good light and sound apparatus, Woodvillians will be able to enjoy a most good program, for a cheap price. The picture would be of place in Woodville in the fair theatre.

And the Booster joins again with all of the Fair friends in extending congratulations.

Birdwell's To Open New Store In Center

Nov. 23, 1951

Birdwell department stores will open a store in Center around the middle of February. Boyce Birdwell, owner, said this week.

"The heart has been signed on a location in the center of the Woodville district," Birdwell said.

This will be the Birdwell department store, sixth outlet. It will be located on Kountze, Silsbee, Liberty and Carthage in addition to the Woodville store.

Home office of the firm is in Woodville. The local store was the first one established.

Graduate From County

Aug. 6, 1936

Joe Wesley Dickerson of Coltrane, George W. Barclay and David H. Watts of Chester will receive degrees from Woodville, Tyler County, Texas. He cautioned members against under-taking too many projects, but at the same time urged that they work out a constructive program and keep it alive.

Mayor Dr. Watt Barclay also spoke briefly and expressed his desire to become an associate member, and pledged that the city administration would cooperate with the Junior C. of C. in any worthwhile project it undertook.

A committee was appointed to contact potential members in Chester, Coltrane, Warren, Spurger, in every town in the county. As was pointed out by Dickerson, the Junior C. of C. is not an exclusive organization of Woodville, but of the entire county.

The next regular meeting will be Tuesday night, Sept. 10th in the District court room.

Junior Chamber Of Commerce Slated To Go Places

Sept. 5, 1940

The Woodville Tyler County Junior Chamber of Commerce held its first regular meeting on Wednesday night of last week, with the assistance of the Tyler County Auxiliary, which advised it.

J.G. Haralson, Pres.; Marshall Ogden, Sec.; Robert Watts, Treas.; Carey Cruise, Sec.; Jack Lindsey was elected chairman of the board of directors with M.D. Murphy, Vernon Mills, Jeff Mooney and Mr. Bartlett comprising the other members.

The regular meeting night will be every other Tuesday. All officers took office immediately at their election.

Clyde E. Smith advised the group after all business had been transacted and pledged his cooperation and best efforts in behalf of the organization. Mr. Smith said he was gratified to see the young business men of Woodville, and Tyler County assume their rightful responsibility. The of

Wind Saved Chester In Saturday Night Fire

July 27, 1939

Fire of undetermined origin destroyed two business houses in Chester Saturday night. One building owned by J.R. Goolbsie, was occupied by his drug store and the radio store of Vincent Goolbsie. Part of the stock from the building was removed.

Tools and equipment of the garage operated by J.E. Ashworth and a barber shop operated by M.S. Ward were the total loss. When a building owned by H.W. Lewis burned.

The Livingston fire truck was called and arrived at the scene when they arrived there was not enough water to have done much good. The fire was changed by course. The very fact that the wind was not blowing from the opposite direction is the only thing that saved the balance of the business district.



Back to School **Boonwinger** SALE



One Group
Men's Short Sleeve
Knit Shirts
30% Off

One Group
Men's
Short Sleeve
Sport Shirts
1/2 Off



Wranglers
Boot Cut
Cowboy Cut

\$11.88

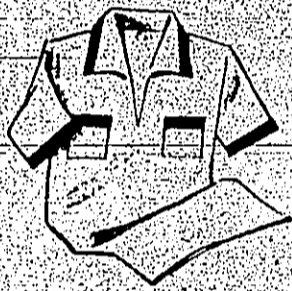

One Group
Men's
Short Sleeve
Sport Shirts

30% Off

\$7.99 NOW \$5.99
\$8.99 NOW \$6.29
\$13.99 NOW \$9.79



Levi's

501 Button
Little Bell (Flare)
Best Jean
Big Bell

\$12.88

Men's & Student
Sizes

Boys
Knit Shirts
Short Sleeve

30% Off



Hanes
Over The Calf
Tube Socks

Boys 3 for \$3.75
Men's 3 for \$4.50

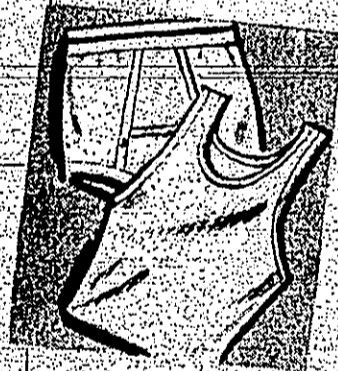

Fruit
Of The
Loom

Boys Briefs 3 for \$2.99
Boys Tee Shirts 3 for \$2.99

Men's Briefs
3 for \$3.50

Men's Tee Shirts
3 for \$4.50

Hanes Briefs



28-46
20% Off

NOW 3 for \$4.99

White Band Shoes

Boys \$1.99
Girls \$1.59

Lay away NOW
Don't Wait
Get Your Size NOW

Great Selection



Jogging Shoes
Suede Oxfords
For School



All Star

**Basketball
Shoes**

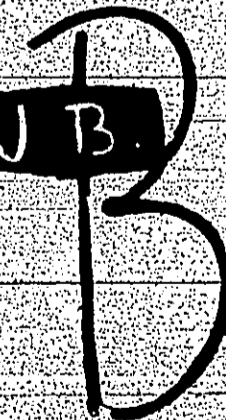

SALE This Way to School

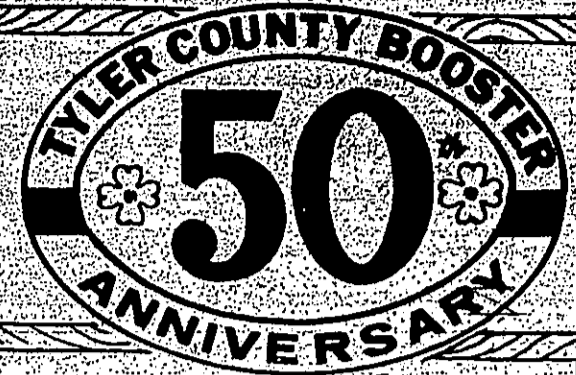

Wranglers

Cut
Boy Cut

\$11.88

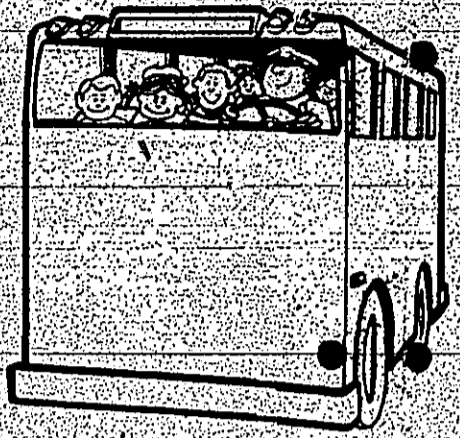

BACK TO SCHOOL

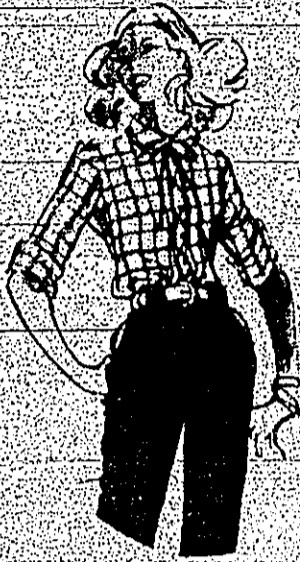

Good Selection

Tops

Ship 'N Shore

Lady Wrangler

Destination

Gitano

Hi Fashion

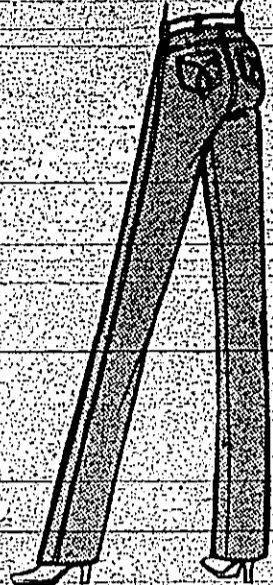

Maverick

Lady Wrangler

3 to 18

Jeans

\$8.88 Up

Wet Paint

Key-Kasual

Overalls

Sizes 27 to 32

Asstd.

Colors



Dorm Shirts

Asstd. Sizes & Colors

\$6.99

Summer Clearance

Still In Progress



Sportswear
Sleepwear
Swimwear

1/2 Off

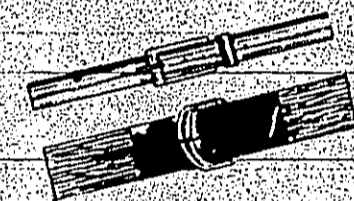

Jean

Belts

Leather & Elastic
Pastel Vinyl

Real Cute

Selection

Junior

Fall Sleeveless

& Sun



Dresses

Sizes 5 to 15

\$19.99

Up

Children's sizes

1 to 6X

Jarrett

Jeans

Health Tex

1 to 6X, Reg.

Slim, Toddler



Buster Brown

1 to 6X, Reg., Toddler

Lay Away While Stock Complete
Your Fall

Coats

Fake Furs

Corduroy Trim

The Wet Look



Sweater

Exclusive

Designs

by

Don Kenny

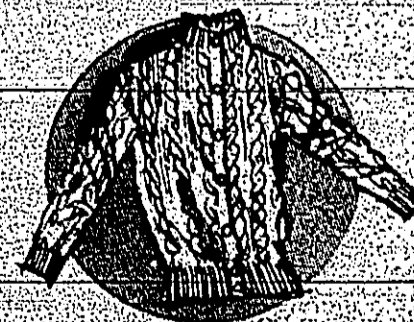

JB Best & Co.

FOR BACK TO SCHOOL

A Look Over Our Shoulder



Photo Above Shows Original Ogden Chev. Crew
1980 Chevy Citation On Sale Now
1929 Chevy Shown Below Not For Sale

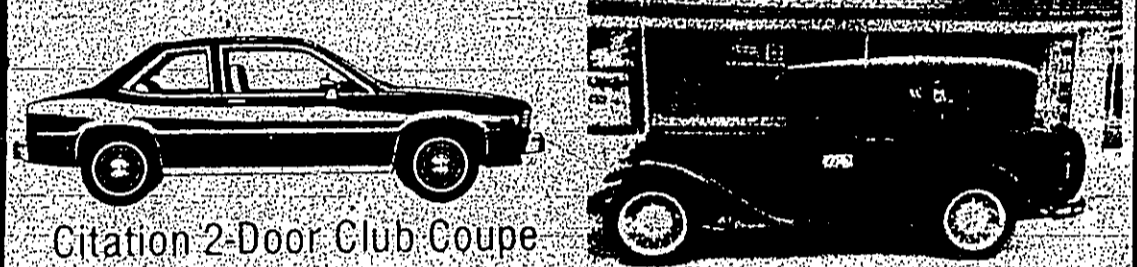

Allison Chevrolet Inc.
837-2244 (Formerly Ogden Chevrolet)
Colmesneil 283-7605
Woodville
Keep That Great GM Feeling With Genuine GM Parts
GENERAL MOTORS PARTS DIVISION

Fire Of Undiscovered Origin Completely Destroys Woodville High

Approx. 1934. Fire of undiscovered origin destroyed the Woodville High School building in its early hours of Wednesday morning. The fire was discovered between 2 and 3 o'clock and the fire department was immediately summoned. However, the fire plug to the school building was on the corner of the city lot near the water tower, some three blocks from the building. By the time the water was turned on, the fire had gained control and with the limited amount of hose available it was possible to save a small portion of the south wing of the building including the Home Economics department. Most of the contents of the building were likewise destroyed including the library, laboratory, typewriters, furniture and fixtures. The tools and equipment belonging to the Vocational Agricultural and Home Economics departments were saved. The loss is partially covered by insurance.

Home Style Cookin'

11 a.m. till 8 p.m. 7 Days A Week
PICKETT HOUSE
Located in Heritage Village
(1 Mi. W. of Woodville, Hwy 190)
Reservations & Information (713) 283-3946

County Schools Report Growth Throughout

F.F. MATTHEWS STORE

202 W. Bluff Woodville 283-2133

Compliments THE TYLER COUNTY BOOSTER on 50 years of service to Tyler County!

Good Selection Best Quality Fabric, Well Know Materials

Baby Gifts Gifts For Brides

202-W. Bluff 283-2133

SAVE 25% ON BABY SHOE BRONZING DURING AUGUST

SALE ENDS AUG. 30 BRING SHOES IN NOW

Check Our 1/2 Price Window SMYLY'S JEWELRY
112 W. Bluff 283-2115

Keeping In Step With The Times!

That's what we try to do. Come by and visit us today!

Superior Facility Rating



SUPERIOR RATING - The staff and management of the Woodville Convalescent Center received a "Superior" rating last week from the State Department of Health in a certificate that was presented to Administrator Judy McKee, and signed by Health Commissioner Robert Bernstein. The administrator said the Convalescent Center was extremely proud to receive the important state and federal recognition "of how well it provides care" at the center.

WOODVILLE CONVALESCENT CENTER
102 N. Beach Phone 283-2555

Announcing THE FORD V-8 FOR 1937

The Quality Car in the Low-price Field

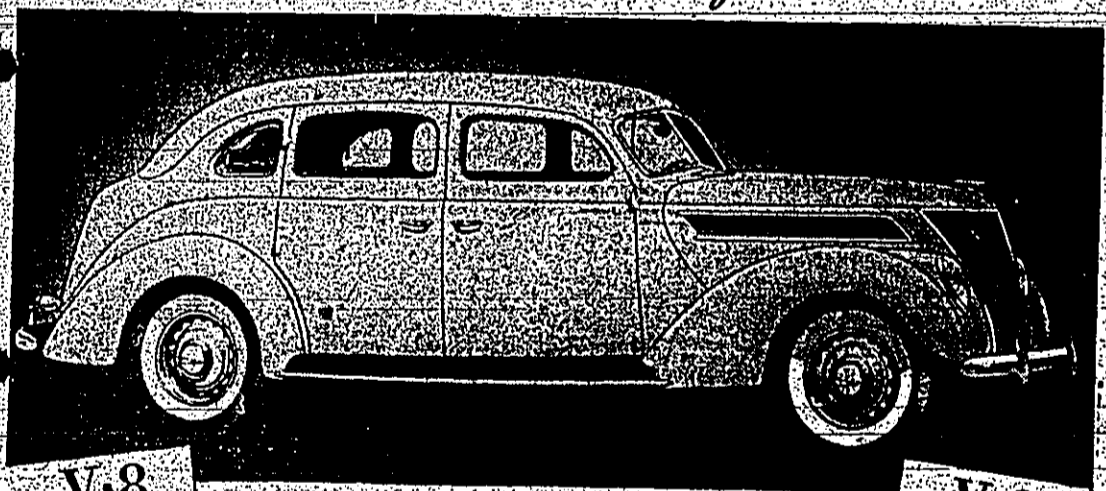

V-8 48 HORSEPOWER Maximum Performance with Dual Economy
V-8 48 HORSEPOWER Good Performance with Maximum Economy

Two Engine Sizes - One Wheelbase AND A NEW LOW PRICE

BASE PRICE \$480 up
At Dealers' Plant
Includes Delivery and Handling
Includes 100 Miles Free
Includes 100 Miles Free
Includes 100 Miles Free

NEW MODELS AVAILABLE AT SLIGHTLY HIGHER PRICES!

KNAPP FORD SALES INC.
104 Pine St. Woodville 283-2526

Ownership of a newspaper is an exciting & responsible profession.

The Tyler County Booster has our very best wishes on it's 50th Anniversary of reporting the news for the people it serves.

Kirby Forest INDUSTRIES INC.



Temple-Eastex Forests Extends 'Best Wishes'

To The Staff
and
Management
of

Features

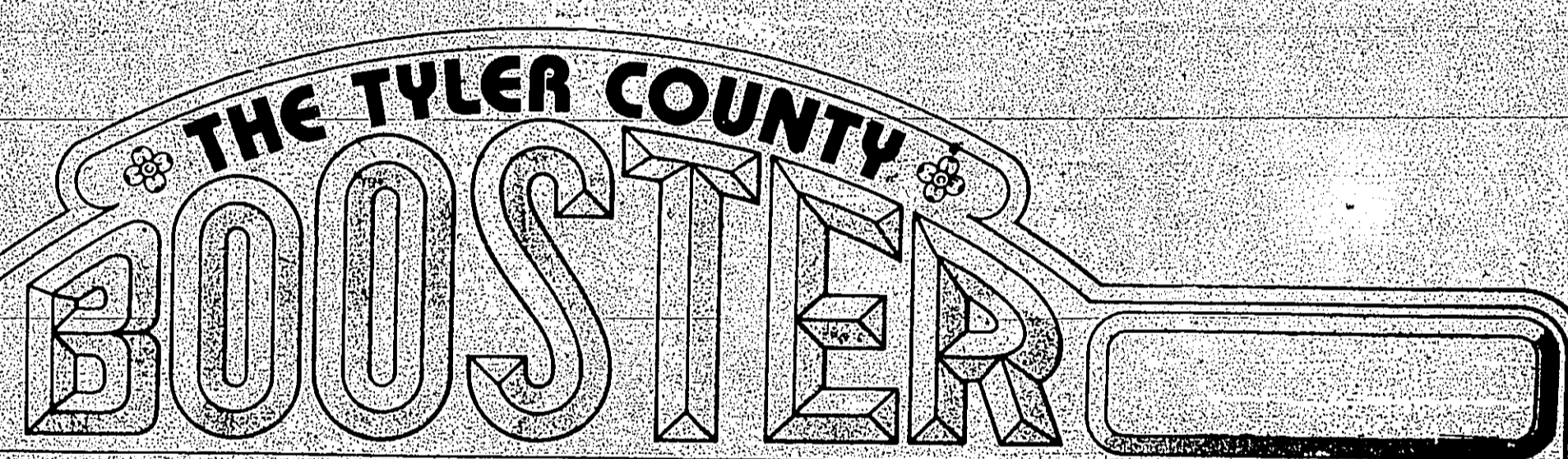

On The Occasion Of It's
50th

ANNIVERSARY!

Keep Up The Good Work!

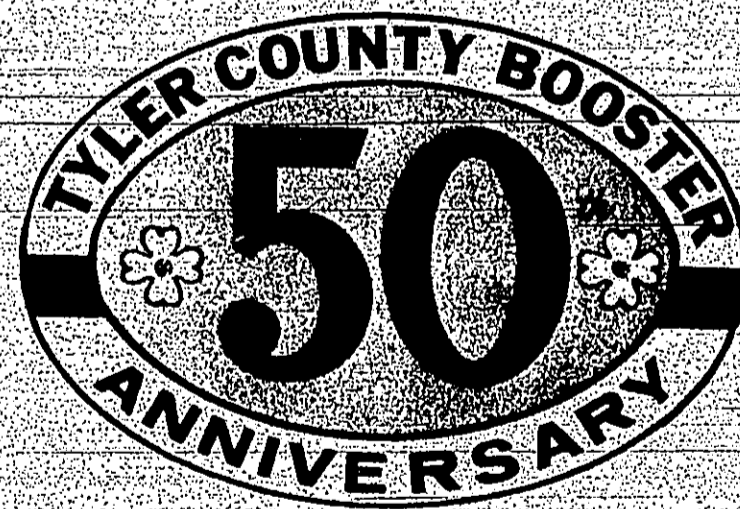

Temple-Eastex Forests
DIVISION OF TEMPLE-EASTEX INCORPORATED

TELL 'EM YOU SAW IT IN THE TYLER COUNTY BOOSTER, THURSDAY JULY 31, 1980, Page L-11

MANN FURNITURE 283-3740
206 W. Bluff

'Since 1905...J.P. Mann Gen. Merc. & Furn.'

PRE-FALL SAVINGS

One Week ONLY!

No-Frost Refrigerator-Freezer Model EHT171PK

- 17.2 cu. ft. total refrigerated volume including 4.5 cu. ft. freezer compartment
- Separate temperature controls for refrigerator and freezer sections
- Provision for ICEMAGIC™ Automatic Ice Maker - add now or later
- Durable Porcelain-on-Steel interior resists stains, scratches, rust and odors - easy cleaning
- Handsome Lustragrain™ wood-look trim
- Durable Door Liner resists cracking, chipping, rust and stains for a bright, tough finish
- Adjustable Padded Steel Shelves resists rust, provides you with storage flexibility
- Adjustable Meat Drawer with convenient see-through cover that can be used as an additional shelf
- Zero-Degree Performance Freezer for 0°F temperature as recommended by authorities on frozen foods
- Crisp 'N' Clear™ Twin slide-out crispers with saw-through bronze tone covers have moisture seals
- MILLION MAGNET™ Doors have magnetic gaskets to assure a snug seal
- Power-saving Heater Control Switch
- Super Storage Door has shelves deep enough to handle half-gallon milk cartons
- Removable egg/utility bin holds up to 24 eggs
- Convenient see-through covered butter and utility compartments
- Adjustable rollers for easy moving and leveling of refrigerator
- Doorstops help prevent damage to surrounding walls, cabinets, etc.

Model LHA 5500

- Washes up to 18 lbs. of heavy denim and will germinate
- 4 automatic cycles: REGULAR/HEAVY, PERMANENT PRESSES, SHORT and SOAK
- Cool-down care for Permanent Press fabrics helps reduce wrinkles
- Double-duty Super SURGLOTATOR agitator provides thorough washing for large or small loads
- Energy-saving water temp selector with 3 wash/rinse combinations
- 2-level water-saving load size selector
- Easy-clean lint filter is easy to remove
- Porcelain-enameled top, lid, outer tub and inner basket
- Heavy-duty 1/2 h.p. motor
- Bac-Pak™ Laundry Information Center

No-Frost Refrigerator Model EET2012K

- 19.5 cu. ft. total refrigerated volume including 5.85 cu. ft. freezer compartment
- Adjustable Temperature Glass Shelves help prevent spillage from dripping through
- Durable Porcelain-on-Steel interior resists rust, stains, scratches
- MILLION MAGNET™ Doors have magnetic gaskets to lock cold air in, warm air out
- Adjustable Meat Drawer has ribbed bottom to help keep meats out of juices that may collect on bottom
- Textured Steel Doors have the luxury look of leather - help hide fingerprints, scratches
- Power-saving Heater Control Switch
- Separate Temperature Controls for refrigerator and freezer sections
- Factory-installed Rollers
- Removable egg/utility container holds up to 24 eggs
- Super Storage Door has shelves deep enough to hold half-gallon milk cartons

Reg. \$599⁹⁵
W/IT NOW \$449⁹⁵

Reg. \$356⁹⁵
NOW \$319⁹⁵

Reg. \$299⁹⁵
NOW \$249⁹⁵

Reg. \$699⁹⁵
W/IT NOW \$659⁹⁵

Shop And Save

12,000 BTU/HR. HIGH EFFICIENCY • 115 volt • Deluxe Front • Energy Saving Options: intermittent fan and adjustable thermostat • 3-speed fan • 2-way air direction • Exhaust control • COMFORT GUARD™ control helps maintain comfort level you select

Model AHF-120-2 NOW GOING FOR A COOL Reg. \$469⁹⁵ 8.5 EER

NOW \$299⁹⁵ 5.4 EER 5,000 BTU UP TO 29,000 BTU

Others \$269⁹⁵

Model AHF-125-4 NOW GOING FOR A COOL Reg. \$479⁹⁵ 7.5 EER

NOW \$429⁹⁵ 5,000 BTU UP TO 29,000 BTU

Model REM7000

- 26-minute dual-speed HEAT/MEET™ cycle
- Black-glass see-through door
- Large 1.14 cu. ft. oven capacity
- Sealed-in glass shelf
- Oven light
- End-of-cooking signal
- Micro Menu Cookbook
- Free cooking school available

Reg. \$349⁹⁵
NOW \$279⁹⁵

Supreme Super-Scour™ Model S41-5000/1

Features 8 Cycles/Options • 4 automatic cycles including NORMAL, HEAVY for heavily soiled dishes, NORMAL LIGHT for average soiled dishes, RINSE-HOLD for items you want to rinse, low and OFF later, and POTS & PANS for greasy utensils that resist scoring • Energy-saving Air-dry Option in 3 cycles that enables you to dry dishes with normal, heated air or switch heater off to let your dishes air-dry • Hit-type Washing Option in 3 cycles that assures hot water (145°) for improved performance • Exclusive In-the-dish Silverware Basket leaves more room for dishes in the racks and is removable for easy loading and unloading, Dual-level Power Wash System combi/yes 2 counter-rotating spray arms with Jet Stream™ Column sending hot torrents of detergent water in, around and in front of every item on both racks • Dual-action Filtrating System helps trap food particles to prevent recirculation and re-deposit on dishes - and helps eliminate need for pre-rinsing • Tough porcelain-enameled tub with DURAFLEX™ door liner • Dual detergent dispensers • Rinse conditioner dispenser • Wrap-around sound insulation • 4-color panel pack to match color to your other appliances

Reg. \$399⁹⁵
NOW \$349⁹⁵

Model EHT1800

- Features 18.8 cu. ft. frozen food storage capacity
- 3 Slide and Store baskets for convenience storing bulky items
- Defrost drain helps eliminate time-consuming sponging
- Automatic interior lighting
- Thin-wall design, with foamed-in-place urethane insulation, is sturdy and efficient
- Key-eject lock helps protect food supply
- Power interruption light warns of power failure
- Total Contact Cold eliminates efficiency-robbing air gaps
- Power cord lock
- Textured Steel Lid

Reg. \$479⁹⁵
NOW \$459⁹⁵

EVERY BEDROOM SUITE NOW ON SALE!

Reg. \$399⁹⁵
NOW \$349⁹⁵

EVERY MATTRESS NOW ON SALE!

Reg. \$399⁹⁵
NOW \$349⁹⁵

EVERY LIVING ROOM NOW ON SALE!

EVERY CHAIR & RECLINER NOW ON SALE!

EVERY TABLE & OCC. PC. NOW ON SALE!

Shop And Save

We Service What We Sell!

MANN-DIRECT FURNITURE SHOWCASE

283-5211 "Buy Direct And Save" 302 N. Magnolia

Court Met Monday: J.E. Sturrock To Aid J.E. Wheat In Glover Trial

April 7, 1932
District Court met Monday ready to take up the Willford trial. Judge J. L. Many of Polk County, defending

attorney proved to the court that his witness had not appeared and the case was advanced to Thursday of next week.

The attention of the court at this time was called to the fact that Wheat and Sandlin had withdrawn from the defense in the Glover murder trial. Judge Coe immediately decided Major J.E. Wheat was still Glover's attorney. Just what actuated his decision in releasing or accepting Sandlin's withdrawal, no one knows, but the Judge

appointed Judge J.E. Sturrock to aid and defend Wheat in this trial. Judge Sturrock is well-made-one of his greatest speeches of appeal from the Judge's decision in attempting to be released from this case, but all to no avail. As the matter now stands it will be Wheat and Sturrock vs. Clyde Smith, prosecuting attorney in the case of the State of Texas vs. former Deputy Glover, who is charged with killing George Gibbs in August, 1931.

For 36 years Tyler County's Source 'For All Your Hardware Needs' Sullivan's

211 W. Bluff 283-2231

Will Clyde Smith File In Martin Dies Place?

Jan. 9, 1936
As the political stormy season approaches there comes a rather distinct rumbling from the second congressional district of Texas, which combined with faint sounds from the Department of State section, indicate that Clyde E. Smith, assistant secretary of State, will throw his hat into the congressional race down along the banks of the Neches.

popular political figures to emerge from some east Texas in many years. Smith is winning the second district congressional race, whether Martin Dies incumbents decides to run for the senate as he has indicated, or for reelection as the political wisacre predicts. "Secretary of State," an excellent title, has been some talk of Senator John Redditt of Lufkin entering the congressional race in this district.

going through the mind of Clyde Smith for weeks, or even months, and he is said to be on the verge of an announcement. Smith would offer any candidate still opposition on a congressional race. His vote in the attorney general's race of last election when he polled more votes than McCraw and Woodward combined in the first primary in that section, speaks for his popularity in the State West Austin.

Sullivan's Leaving Serious School Jolt

Feb. 4, 1943
People at Woodville and the community were shocked and disturbed Sunday to learn that F. P. (Sam) Sullivan had left Woodville and was to begin his work as F. P. A. representative in Newton on Monday.

Boys has been outstanding, and he has always been a friend in need to the farmers of the county. Sec. Treas. of the Tyler County C. of C. also the Red Cross has been a real support for the leaders of these two organizations. A faithful member of the Methodist church and Rotarian he will indeed be missed.

Allstate
You're in good hands

Growing With Tyler County

25% DISCOUNT on your Allstate Homeowner.

Come by and visit with the friendly people at Clemmons Insurance to see if you qualify.

Morris Clemmons, Jr., Agent
Clemmons Insurance Agency
Insurance • Real Estate • Appraisals
102 S. Charlton Woodville 283-2514

Woodville News

April 29, 1943
Rev. I.W. Fulham of Warren was in Woodville Monday.

Mrs. J.C. Miller and the babies returned to Newton with Mr. Sullivan some ten days ago.

J.W. Durham, R.M. (Wimpsey) Durham and Miss Rosalee Clemons of Houston were here to attend the funeral of Mrs. Carrie Durham Monday.

A number of our boys had too much springtime Saturday. Bobbie Howard and others went to Lake Telus for a swim and it was so much fun they were glad that winter was over, they stayed in most of the day. Bobbie has really suffered from that celebration. Most likely the others, too, for he is badly burned early this week.

St. Louis, "I'll call you back," said Red Cross regional director here, when phoned by Texas Potter, field representative from the scene of a Texas tornado. "No, here, you won't," she replied.

Lineman plugged in a phone for me and I'm making this call from the top of a telephone pole.

Nurse Sadie Enge attended a state Saturday nurses association in Fort Worth part of last week coming back Friday to spend the week end in Corsicans with

You Are Cordially Invited to Attend

TYLER COUNTY BOOSTER 50th ANNIVERSARY

OPEN HOUSE

Cokes-Coffee-Cake Will Be Served

Come Visit 1-4 P.M.

Thursday, July 31, 1980

DAVIS FOOD MARKET IN WARREN



STARTED OUT TO BE A GENERAL STORE....

And Is Proud To Say That's What It Is Today!

STILL SERVING ALL YOUR NEEDS:

- Groceries
- Fresh Meats
- Hardware
- Fertilizer
- Picnic Supplies
- Feed
- Fresh Vegetables
- Gulf Products

DAVIS FOOD MARKET

Hwy. 69 WARREN Call 547-3339

Colored People Are Showing Patriotism

April 29, 1943
The colored people of Doucette are showing their money in bonds. Led by George C. Charlton, principal of the school, they purchased bonds with a maturity value of \$1,575.00 since January.

Truck Growers Meeting Called For Saturday

Dec. 17, 1931
The farmer's meeting at the court house a week ago Saturday was a great success in that a bunch of enthusiasm was shown by all attending. More real interest was displayed at this meeting than at any meeting held this year.

You Are Invited To The Booster Birthday Party

Thursday, July 31 1-4 P.M.

TYLER COUNTY BOOSTER 50th ANNIVERSARY

1980 Marks Keller's 20th Anniversary

IN WOODVILLE
Welcomed To Woodville In 1960 We've Been Expanding Every Since

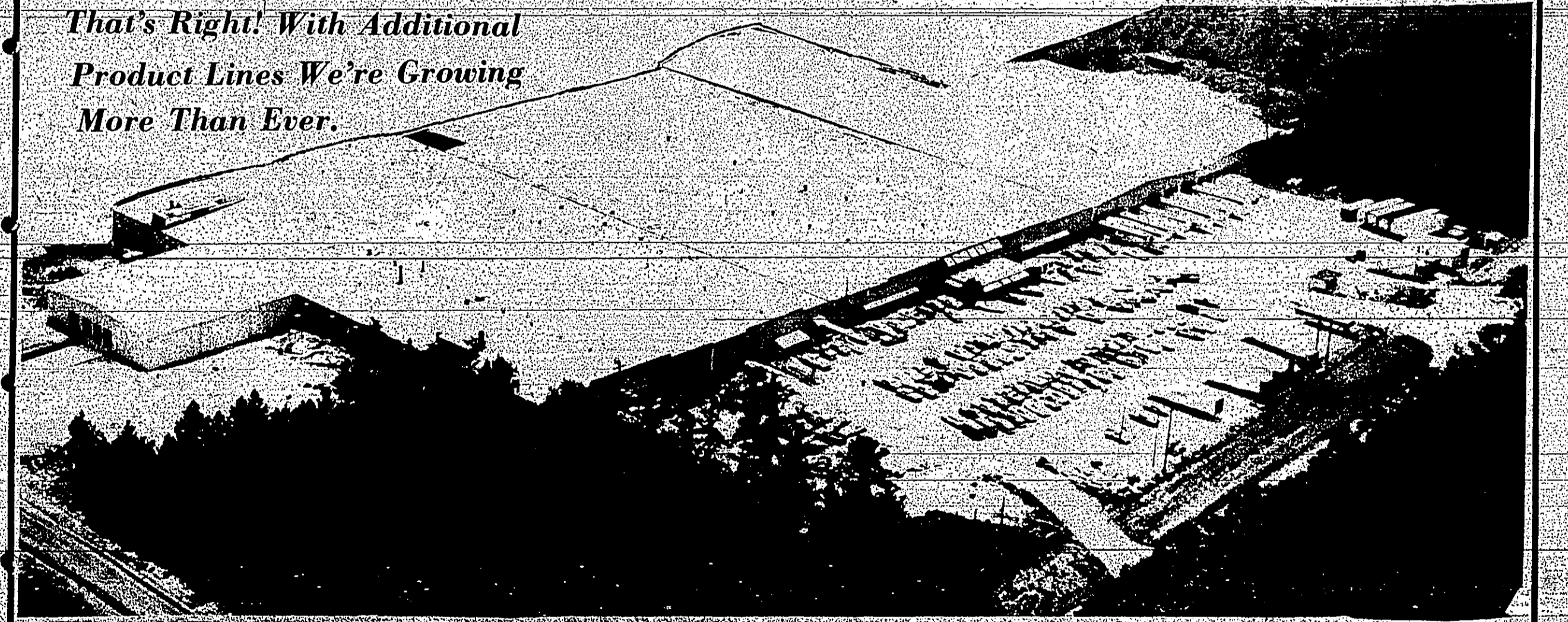

Keller Aluminum Products Of Today

283-2545
Keller Extrusions Of Texas, Inc. 283-3761

TYLER COUNTY BOOSTER 50th ANNIVERSARY

Great Day!

THE STAFF AND MANAGEMENT OF
CITIZENS STATE BANK
CONGRATULATES THE TYLER COUNTY BOOSTER
ON THE OCCASION OF IT'S 50th ANNIVERSARY

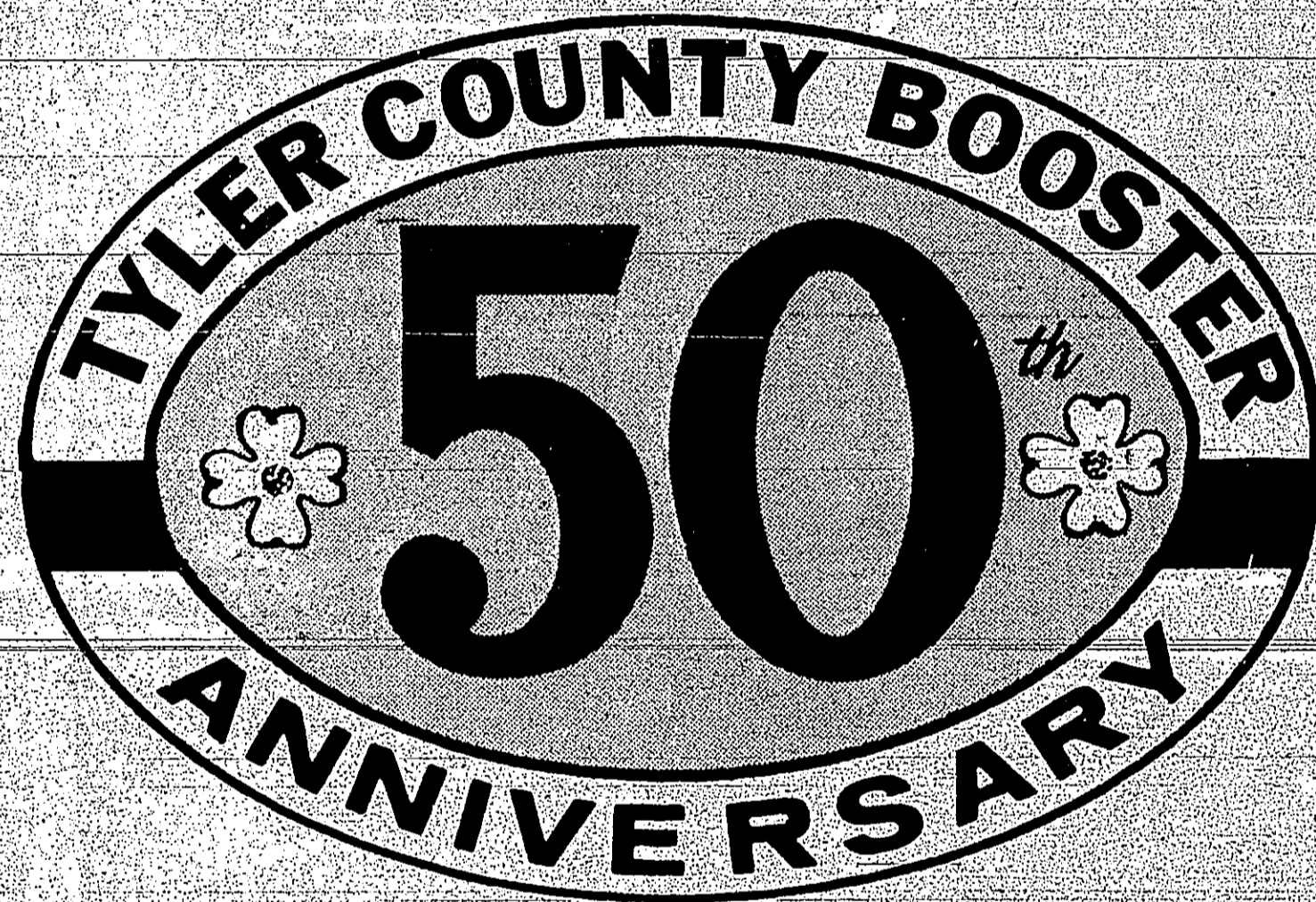

ESTABLISHED IN 1920 CITIZENS STATE BANK
THIS YEAR MARKS IT'S 60th YEAR OF SERVICE
TO WOODVILLE AND TYLER COUNTY

60 YEARS AND 50 YEARS TOTALS 110 COMBINED YEARS OF
DEDICATED SERVICE TO OUR COMMUNITY.

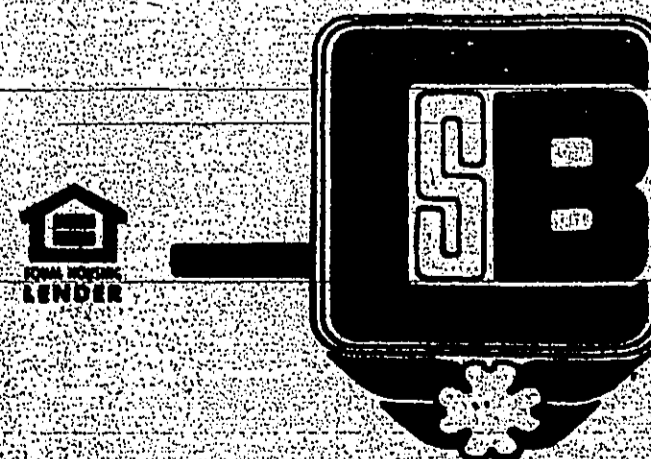

CITIZENS STATE BANK

P. O. BOX 109 WOODVILLE, TEXAS 75979

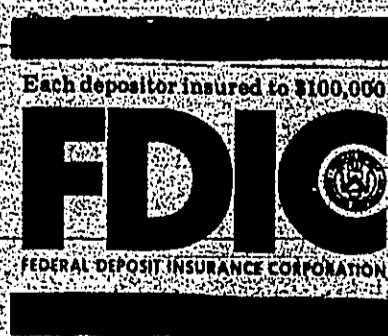

No Loss Of Life

Cyclone Wrecks J.P. Mann Store

May 30, 1935. About 2 p.m. Saturday, during a heavy rain-fall, a tornado dipped down into Colmesneil and lifted the roof off the J.P. Mann store, literally pushing in the south side of the huge building.

Mrs. Mann was just leaving her north door at the house to go to the store when, before her astonished eyes, the building crumpled.

The freak wind tore off a portion of the bank roof, broke out windows of the Collier barber shop, the Taylor Cafe, was set off its foundation and windows broken. Several windows were broken in the Commercial hotel and the chimney destroyed.

The roof of the J.M. Milner home was mowed up, trees ruined and the front porch wrecked.

One side of the Feagin lumber shed was torn out, the roof of the grade school torn off and the old Masonic Lodge hall is off its foundation and crazily leaning hard to the north.

Toy Tatum lost the roof off his garage and trees at the Mary home were ruined. After this the twister seemingly tired of its fun went back to the higher regions until another cyclone might strike it to gambol about the earth again.

A small piece of roofing and one small window was blown off and out at the Meadow store, also, the large tree at the northwest corner of the store was pretty well destroyed and it will be some time before the shade of it can be used by the towns to settle matters of local importance.

A number of people were in the Mann store when the blow struck, and all threw themselves on the floor near the meat counter, and the huge Kelsenator held the stumbers off them. All grant, it was a miracle that no one was injured.

The rain, damaged the contents of the store, but all hands turned in to help and everything was moved into the old store building in the north, where business was continued Tuesday.

Sincere sympathy is felt for Mr. and Mrs. Mann who were nearly prostrated over the affair, but both now insist they are happy that it was no worse and glad that no one was hurt or killed.

The loss has been variously estimated at from \$7,000 to \$14,000 and it is reported there was no cyclone insurance on either the building or the contents of the store.

List Of Grand, Petit Jurors For Nov. 2

- Oct. 9, 1931
- The Grand Jury
C.M. Davis, J.P. Tolar,
Lonnie Hatton, J.J. Tucker, J.H. Evans, Gus Holman, J.A. Wiley, Floyd Sturrock, J.B. Dean, Austin Ogden, G.E. Bingham, Charles Day, E.R. Rawls, J.B. McGrew, J.L. Veal.
- List for First Week, Nov. 2
Hal Barclay, Ed Freeman, J.P. Yawn, J.M. Jordan, J.W. Fitzgerald, J.M. Hawthorn, A.N. Owens, G.W. Pierce, S.B. Peters, J.L. Bell, Bryan Vinson, E.W. Hanks, Lester Young, W.T. Duke, M.F. Nelius, E.B. Platt, Hill C. Durham, S.C. Howell, J.N. Kirkland, C.P. Swearingen, B.B. Barnes, W.G. Haynes, G.O. Johnson, C.E. Goolsbee, R.W. Hanka, M.V. Davis, W.B. Durham, J.V. Seamons, I.G. Miller, J.E. McBryde, G.M. Moyer, Lee Neal, C.A. Barclay, W.C. Crews, B.M. Sheffield, J.R. Barnes, J.T. Walker, W.T. Edgar, G.E. Sheffield, J.J. Dean, Lee Neely, P.B. McAllister, F.M. Marshall, J.B. Best, Claude Crews, J.H. Tucker, C.B. Gardner, J.H. Johnson.
- List for Second Week, Nov. 9
W.H. Willford, J.L. Pate, Joe B. Barnes, Wiley Hales, George Hitcham, J.L. Hanks, R.G. Sutton, Geo. H. Vinson, Dock Riley, S.C. Marshall, Henry Cobb, Mat Sheffield, W.B. Conner, W. Swearingen, W.J. Peters, J.C. Campbell, A.N. Springfield, P.H. Rhodes, J.M. Blinn, Wesley Davis, Maurice Courtney, O.S. Sturrock, J.C. Clark, J.B. Mann, W.H. Fortenberry, J.H. Foxworth, Jerry Grimes, L.D. Gant, T.H. Barclay, N.D. Palpa, Jay Kelley, J.C. Feagin, Claude Powell, J.D. Brown, B.R. Triplett, J.A. Williams.
- List for Third Week, Nov. 16
J.F. Calhoun, J.F. Best, Bob Belt, Henry Wilson, Jim Rainier, John Wallace, E.M. Reese, G.C. Kaine, B. McAllister, J.B. Faircloth, R.C. Burton, J.W. Cain, J.H. Putman, Carr Barnes, R.R. Fortenberry, W.G. Tucker, C.C. Miles, D.P. Sheffield, H.C. McClain, H.C. Pedigo, R.C. Bunsford, Andrew Smith, J.H. Bandy, J.T. Harrison, H.E. Caraway, J.L. Allison, H.N. Swearingen, W.L. Bober, A.M. Anderson, J.W. Sutton, H.C. Day, A.G. Chester, H.B. Ogden, D.E. Stewart.
- List for Fourth Week, Nov. 23
Clifton Shepherd, W.H. Solomon, W. Davis, R.B. McRae, August Okun, W.E. Cruise, Fred Swearingen, C.H. Marshall, S.D. Day, J.H. Glenn, J.L. Bingham, Harvey Davis, J.H. Goode, O.B. Bowen, C.F. Rainier, J.C. McClain, A.E. Powell, E.W. Tubbs, J.D. Seamons, Scott McQueen.
- List for Fifth Week, Nov. 30
E.J. Sullivan, W.N. Hatton, J.S. Sturrock, S.J. Day, O.P. Haroldson, Jake Seagrest, R.B. Powell, H.M. Gardner, R.H. Hancock, S.B. McBryde, L.M. Owens, Ed Reel, Jim Dickerson, M.E. Best, J.H. Post, W.A. Watts, E.M. Shepherd, J.C. Dobbin, J.N. Durham, E.H. Norton, J.P. Shepherd, J.J. Hopson, W.L. Sheffield, W.V. Goolsbee, T.H. Russell, R.H. Hatton, H.E. Seamons, H. Seamons, L.D. Smith, A.V. Seamons, W.T. Gardner, R.F. Pool, O.L. Woodward, L.S. Duff, Rufus Hatton, M.L. Tolar.

Third Annual Tyler County Livestock Big Exhibition

Oct. 28, 1943. The date of the Tyler County Livestock show has been set for Saturday, Nov. 20. Great plans are being made for the show, and an extra attraction will be the auction of the stock, pigs and yearlings the boys have entered in the show. An experienced auctioneer is to be here that day. This sale is open to all who care to bring stock, whether it is to be entered in show or not. This is a great opportunity. Last Monday a permanent organization was gone into and it is hoped this will be an annual affair. Follows a list of general committee: Publicity - Mrs. J.H. Willard, Chairman; Mrs. F.B. Sullivan, Mrs. Foye, Tungate, W.H. Gilchrist, T.C. Ross, M.S. Hyde, Max Beasley. Classes and judging - M.S. Hyde, chairman; J.L. Murphy, E.W. Tubbs, E.L. Oats. Arrangements - T.O. Sutton, chairman; Harvey Phillips, Lester Young, Leon Hatton, Lester Cause, Herman Pool, Leon Hughes, E.S. Matthews, A.B. Langston, H.L. Murphy, E.L. Oats. Auction - Leon Hughes, chairman; T.O. Sutton, Royce Reid, W.W. Cruise. Finance - J.T. Striker, chairman; Hug Davis, J.E. Wheat, Joe Ramsey. Entries - A.B. Langston, chairman; Leon Hatton, J.L. Murphy, E.S. Matthews, E.L. Oats, chairman; E.S. Matthews, A.B. Langston, E.W. Tubbs.

Rockland Bridge Contract Let At \$34,000 Less Than Estimate

March 5, 1931. Saturday night Judge J.E. Sturrock and Commissioners E.W. Phillips and W.A. Conner returned from Austin where the Texas State Highway Commission was in session, letting some \$8,000,000 worth of contracts out over the state, which included nearly all kinds of road work, grading, black-topping, maintenance work and bridge building contracts.

The engineer's estimate on the so-called Rockland bridge was \$158,549.71, and the firm of Thomas & Ratchiff of Rogers, Texas, placed the lowest bid among others, who were attending the conference attempting to land state contracts. Thomas & Ratchiff's bid in round numbers was \$34,000, lower than any other bid and this is considered quite a drop from the engineer's estimate. Folks say wondering how "come it is so." But the fact remains the contractor's bid is the one to go for. The possible event the firm goes "hay wire" the bondmen will be obliged to step in and complete any unfinished work.

However, the firm has an available reputation for this class of work and they have several contracts in different places and things seem to be going along in good shape everywhere. It is not stated how soon the contractors will commence work on the job, but there is a clause that calls for completion of the work in 140 working days. Any Tyler County is going to get this new bridge and that is what most interests the traveling public.

Milk Price Named For Tyler County

Jan. 21, 1943. Effective January 18, a revision in the selling price of Fluid-Sweet Milk for Tyler County has been ordered in a new regulation issued by the Southwest Regional OPA office, J.H. Elin, chairman of the Tyler County Rationing board announces. The "ceiling" price revision in Tyler county is a part of a regional wide program designed to restore balance in the supply of milk to different communities and for different use. The order takes the price in the marketing of the areas, but maintains present levels in some, while reducing prices in a few areas. Ceiling prices established by the regulations for Tyler county are as follows:

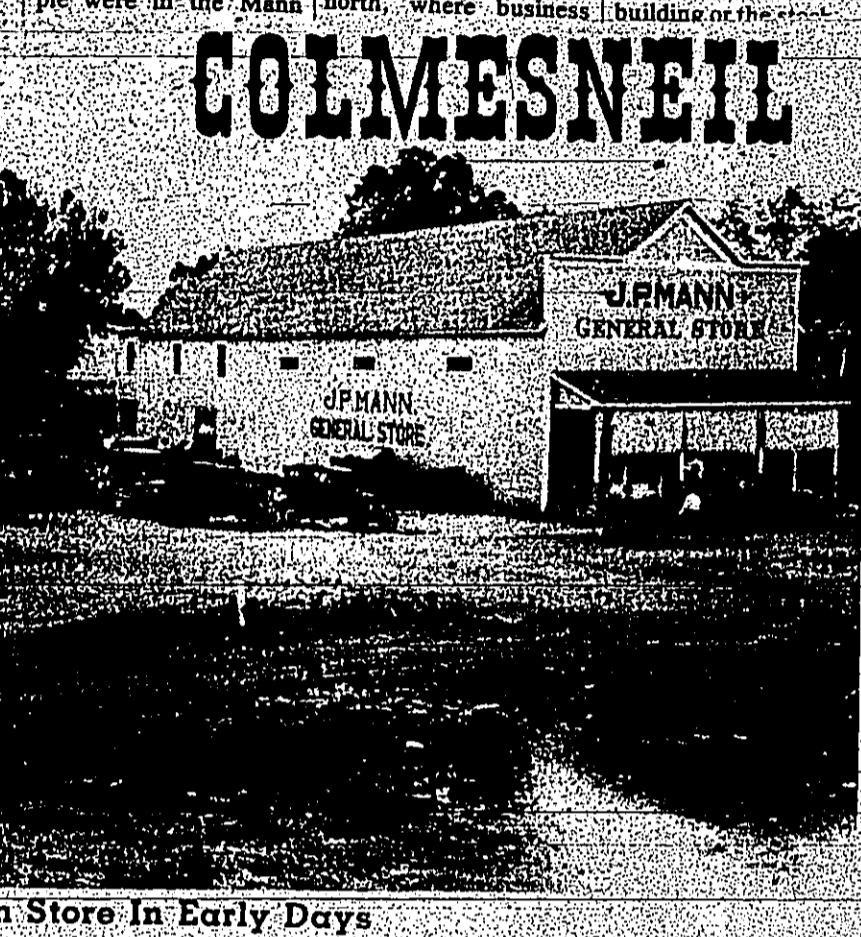

J.P. Mann Store in Early Days

Remodel, Cleanup & Brighten Your Home with Wallpaper

Beautiful Scrubable Prepasted

Do It Your self From WARFIELD'S

210 W. Bluff 283-2544

Part Of Our History Is THE TYLER COUNTY BOOSTER

50th ANNIVERSARY

Tyler County Historical Commission

COME VISIT---

Beyond The Sundown

Your experience in the excitement of BEYOND THE SUNDOWN can be made a tradition each year along with a visit to the Indian Village—your headquarters for many of the scenic areas in East Texas.

Begin your weekend outing, vacation or just the day with a few hours at the Indian Village exploring the mysterious Big Thicket on special tour-rides. Before selecting your unique Indian basket, watch how skillfully the pieces are made in the Living Indian Village. The delight of Indian food can be experienced at the Inn of Twelve Clans Restaurant while studying the 12 clans of the Tribes, graphically displayed on huge banners hung from the ceiling. Then record the colorful Indian dances with your camera as traditional and Plains Indian dances are presented. Enjoy the panoramic view of a 26-acre lake stocked with game fish from your spacious campsite equipped with full hookups. Primitive sites are also available. Make it a tradition to visit BEYOND THE SUNDOWN and the Indian Village each year.

For Reservations and Information
Call- 713-563-4391
-BBQ Nightly At The Inn Of The Twelve Clans Rest.-

ALABAMA-COUSHATTA RESERVATION

Rte. 3, Box 640
Livingston, Tx. 77351

As The Fats And Leans In Baseball, Indeed T'was A Picture

May 14, 1931.

Last Friday the strong right hand of P. H. Powell carried the Fats to a triumph by score of 19 to 6. The score makes it look on paper as though it was merely a procession of hits and runs, far too one sided to even be interesting. "Tain't so."

There was a plenty doing all the time and those on the side lines were as busy and working as hard as those in the game.

Pitcher Powell went the whole route for the Fats and not only did he have the Leans whiffing the breezes, but he had 'em flailing, hitting into double and triple plays, and reaching for 'em where there wasn't a sign of a floating sphere. We say floating advisedly because the regulation base ball was not used, but rather the indoor baseball, which floats up to the plate as big as a butterfly or a balloon and runs far too plainly discernable. One strange thing about these indoor baseballs is the fact they actually diminish in size as they cross the plate.

Of course, a ball game without personal enmity out here in the sticks, wouldn't be worth while, viewing from any old standpoint. This personal enmity stuff was exemplified in the dust between Powell and Jay Kelley. However, they may get along on other days, in a baseball game they are each others' dearest enemies. Here is how it was shown up in the game assisted by the Booster man, Kelly Walker, first throw ball, one, low inside; strike one, grooved the pan; ball two, wide out; strike one, called; strike two, swung at it, after the catcher had the ball; popped up and Powell knocked it down; Manan covered and made the putout unassisted; run; Williams coming down; Kelly and putting the ball on him.

How these two fellows love each other! Play by play would take up too much space.

Judge Starrock set to catch, a fly ball, and one out; a fly ball, but Dittie Grove, Eaves, had a couple of fly balls, apparently were ticked for three base awats.

The game was replete with brilliant plays, good base running, and some clean fielding. Dave Mann hit a couple of good ones, but one of them fell in a well. Powell accumulated four hits, Joe Shillings, ditto.

Several of the Fats registered a couple each, and the pinch hitters usually delivered plenty or distress to the Leans. Four of the Leans delivered two hits each. Nellius, Baker, Ferguson, and double B Martin, as the box score sheet showed. Only a 10 cent admission was charged to the fair ground ball diamond, and twice that amount would have been a bargain attraction.

At 4:00 p.m. Oct. 29, on the Woodville high school field the Eagles will meet a very strong Chester eleven, which has a very good record. Monday, Oct. 31, the Woodville fans are expecting the hardest fight of the season in view of the fact that both teams are in excellent shape.

Team Lineups

Fats and substitutes:	Leans and substitutes:
McAllister	P
Powell	C
Shillings	1b
Anglin	2b
Walker	3b
Rock	ss
Eaves	lf
3b	cf
ss	cf
Laroe	cf
Richard	cf
Tatum	cf
Mann	cf
Williams	cf
McGuire	cf
Ogden	cf

Eagles 13, Corrigan 0

Oct. 29, 1943. The highlight of the game, came in the first period when the elusive Grimes returned a punt through the end. Corrigan team for 70 yards and touchdown.

After four games the Eagles still are holding their own with a season standing of 5007. A punt through the end Grimes returned a punt through the end Corrigan team for 70 yards and touchdown.

On Friday afternoon at 4:00 p.m. Oct. 29, on the Woodville high school field the Eagles will meet a very strong Chester eleven, which has a very good record.

Tyler County Boy Cited For Bravery

Feb. 11, 1943. Injured before our boys got in a good lick with the five machine guns. One plane crashed about 600 feet from our boys, the other left, but was smoking badly.

Mr. and Mrs. Jasper Tucker, a member of one of the old establishments of families of this section, and is kin to two thirds of the people of this county.

Mr. and Mrs. Jasper Tucker, a member of one of the old establishments of families of this section, and is kin to two thirds of the people of this county.

Hogs Attack Small Boy On Saturday

Nov. 23, 1939. Saturday morning Mrs. George Russell and small son Roger, not quite five years of age, came from the Sleeger Community to spend the day with her mother.

The women drove them off without any trouble, they did not fight but Roger had a number of cuts and scratches on his head and face, and his little body was bruised.

He was hurried to a physician and now seems none the wiser for the experience.

Holiday Pines "The Tender Loving Care Place"

Holiday Pines Lodge, Inc. is a modern 112 bed, long term health care facility located on Cardinal Drive in Woodville and has been a quiet and peaceful home for many since July, 1915.

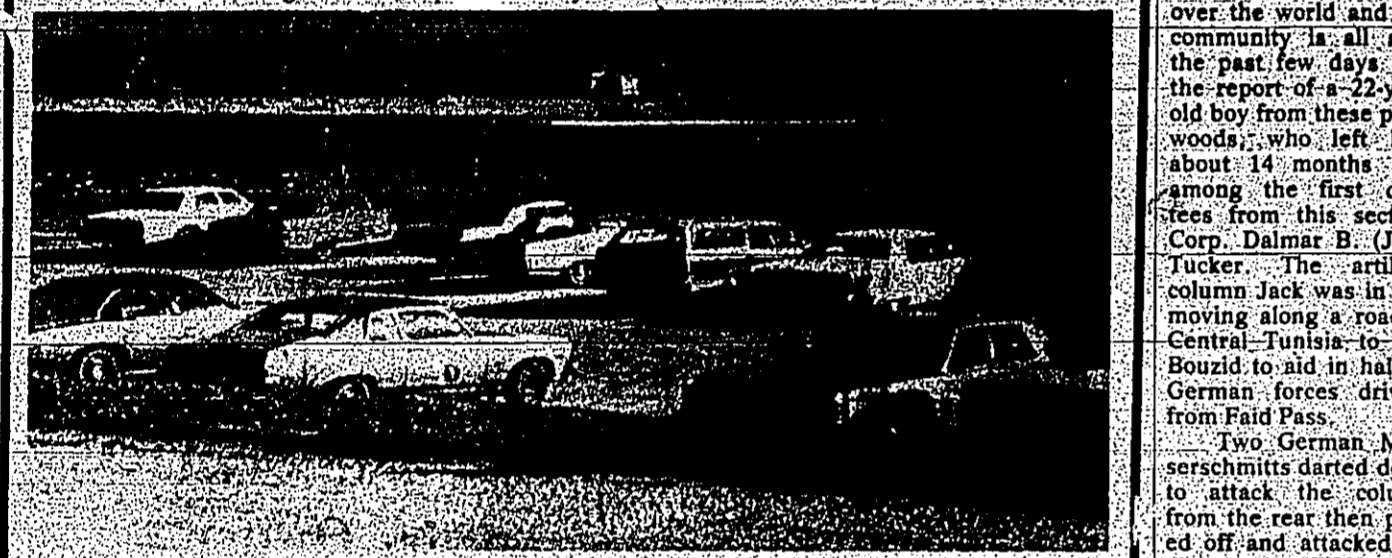

Visit us and observe a part of your community in action. Ruby Marrero, Administrator.

TYLER COUNTY BOOSTER 50th ANNIVERSARY

COME JOIN US AT.....

DOGWOOD COUNTRY

CLUB & RECREATIONAL RESORT

MEMBERS, GUESTS & TOURISTS WELCOME

U.S. HIGHWAY 190, 3 MILES WEST OF WOODVILLE, TEXAS BETWEEN HERITAGE VILLAGE & THE INDIAN RESERVATION. TELEPHONE 773-2833 3022 P.O. BOX 774, 75778

Congratulations

TYLER COUNTY BOOSTER 50th ANNIVERSARY

Childress Monument

30 Years Of Serving Tyler County

Merle Childress, Owner

Hwy. 69 S. 283-2487

'BOOSTER BITS' by Wiley Poston

Delegates Attend County Convention

Aug. 6, 1936. The democratic convention was held Saturday with D.P. Rock, chairman of the executive committee, presiding.

School News

Nov. 29, 1951. The Student Council of the Democratic High School met on November 6 and decided to build a side walk from the Kirby heartily endorse the administration of Governor James V. Aldred.

Citizen's Vote On Beer; Petitions Out

Nov. 23, 1939. The following communication was sent to the Tyler County Booster requesting publication giving The Booster liberty to change in any way we wished.

Yum Yum Factory On TV

That's right The Yum Yum Factory will be featured on KFDM Channel 6 P.M. Magazine soon!

TYLER COUNTY BOOSTER 50th ANNIVERSARY

Yum Yum Factory

207 W. Bluff Woodville 283-7410

Tyler County Times, Colmesneil

Sept. 10, 1936. Mrs. Ada McMillen came up from Woodville Sunday on a visit to see her mother, Mrs. M.J. Tucker.

Colmesneil Hotel Opens Saturday

July 27, 1939. Friends of Mrs. Alfred Pate, many remember her as the former Miss Theresa Lovell.

Uncle Buried Here Friday

Nov. 29, 1951. Funeral services for William G. Shivers, 82, of Saratoga were held Friday at Beaumont.

Gov. Shivers Uncle Buried Here Friday

Our complete selection includes Young Republic, traditional Andover, Maple finish, Becks, dressers, mirrors, chests, light stands, foot stools, a master bedroom, guest bedroom or any others. All open stock in traditional Andover, Maple finish.

All Tell City Bedroom Furniture

Other Famous Lines Also Sale Priced!

- Recliners • Upholstered Pieces
- Sleep-Sofas • Floor Coverings

SPECIAL! Tell City Table \$29.50

McClure Furniture

305 N. Magnolia Woodville 283-2519

Levi's Men's DENIM JEANS

Largest All First Stock in Quality Town!

- 501 - Shrink to fit
- 646 - Bell
- 684 - Big Bell
- 517 - Saddleman
- 784 - Student's Super Bell

\$12.88 PAIR

J. B. White Co.

205 W. Bluff 283-3365

EASE-THE-SQUEEZE SALE 20% OFF

For 5 Days Only!

Our Entire Stock of Tell City Furniture

Caught between a tight budget and high prices? We ease the squeeze with these big savings on famous Tell City. And not just some of it. All of it. But don't wait. The sale ends just these few days. Your Tell City lasts for years. So hurry in, while it's easy to save!

All Tell City Dining Furniture

Our complete selection includes Young Republic, traditional Andover, Maple finish, Becks, dressers, mirrors, chests, light stands, foot stools, a master bedroom, guest bedroom or any others. All open stock in traditional Andover, Maple finish.

All Tell City Bedroom Furniture

Everything is on sale. And what a selection there is. Becks, dressers, mirrors, chests, light stands, foot stools, a master bedroom, guest bedroom or any others. All open stock in traditional Andover, Maple finish.

Other Famous Lines Also Sale Priced!

- Recliners • Upholstered Pieces
- Sleep-Sofas • Floor Coverings

SPECIAL! Tell City Table \$29.50

McClure Furniture

305 N. Magnolia Woodville 283-2519

Nine Men Hurt In Bridge Collapse

Nov. 24, 1932
There was considerable excitement in town Tuesday when word was received that the big truck operated by the Geophysical Research Corporation had broken

through a bridge near Colmesneil.

CCC Boys On Rescue Mission

Oct. 8, 1936
Sunday night the CCC Camp was alarmed by both fire bells ringing. The boys were running to their respective stations and asking where the fire was. They were informed that an old man was lost in the woods and that his relatives had requested the aid of the CCC boys in hunting. Lt. Lively called for volunteers to aid in the search. Every boy stepped out and it was necessary to

keep some of the boys to look after camp duties. A searching party was organized and placed in command of Lt. Earl L. Lively signed receipts for the trucks while the boys were getting lanterns and flash lights ready for the search. Three trucks were loaded and the boys were on the way. Arriving at the home of Mr. Waldrep they searched through the timber and creek bottoms until after 1 a.m. Failing to find him they

returned to camp to catch a few hours sleep before returning to the scene early Monday morning. The boys were up at their usual time Monday and as soon as breakfast was over started to renew the search. They returned to camp tired and reported they could not find any trace of Mr. Waldrep. Soon after a phone message came stating that Mr. Waldrep had been found wandering along a forest road built by the CCC boys.

some 20 feet to the bottom of a small ravine. On the truck also was dynamite and a case of dynamite caps and the wonder of it all was the disaster was not accompanied by an explosion.

Everyone riding on the truck was injured save the driver who appeared slightly shocked but practically unharmed and he says the cab was all that protected him. Most seriously hurt were Halcomb Moffett, 23, and J.C. Peebles, 22, both of Livingston. They were sent to a hospital at Beaumont, suffering from severe lacerations and bruises and possible internal injuries. The others injured included Woodrow Southernland, Athens; Preston Wagner, Rusk; Mack McClain, Livingston; Joe Cornell, Gilmer; Grady Higden and Billy Higden, both of Pearsall; and Cornell Schudt, Beaumont. None of these men were seriously hurt.

Escaping injury were the driver, Everett

Lawrence of Gilmer; Hollis Higden of Pearsall; Jack Quinn, Gilmer; and Otis Donaho of Madisonville.

Halcomb Moffett was brought in to Woodville together with four or five other injured men. Moffett was unconscious and was kept in the car until an ambulance from Beaumont arrived. Dr. Shivers worked on four or five of the boys bandaging them up and when the ambulance arrived the doctor assisted in getting the men placed, and then he accompanied them to Beaumont to be of assistance if the men did not stand the ride.

Later it developed no one was dangerously injured, although broken arms and sprains are keeping the men rather quiet.

The bridge was not on a county road. In fact was merely a sort of trail bridge to small farms off the highway.

Serving Tyler County Since 1969

OLD TIME COMPETITIVE PRICES. COMPUTER TECHNOLOGY AND OLD FASHIONED SERVICE



Bob's Prescription Shop

1010 W. Bluff Woodville, Texas
PHONE 283-3073

New Neches Bridge Will Open Friday

Feb. 11, 1943
Formal opening of the new highway bridge over the Neches river between Woodville and Jasper on U.S. Highway 190, formerly State

Highway 45, will be held at 4 p.m. tomorrow, February 12, reports Judge J.E. Wheat, who is president of the old Highway 45 association, which is sponsoring the

ceremony. Because of the war no big celebration will be held but friends all along the road are being invited to come to express appreciation to the highway groups which have been responsible for the completion of the bridges on the road.

Honor guests invited for the occasion are the state highway commissioners for the last 10 years, G.G. Wickline of Austin, bridge engineer; Tom Huffman, of Austin, former division engineer; T.J. Kelley, Beaumont; Gibb Gilchrist of A. and M. college, former highway engineer; R.B. Alexander, engineer in charge of building the bridge; R.F. Jordan, construction engineer; former Sen. John S. Redditt of Lufkin and Sens. Clem Fain of Livingston, Allen Shivers of Port Arthur and Ben Ramsey of San Augustine.

The Neches river bridge is the last of three bridges to be completed which have delayed work on the highway for many years. Ten years ago Highway 45 association was organized to back the completion of the road. Assisting with arrangements for the opening program are O.M. Stone of Jasper and W.E. Suter the resident engineer.

Congratulations

Jarrott's PHARMACY

For Prescription and All Your Drug Store Needs

Serving the Health Care Needs of Tyler County At The Same Location Since 1952.

205 S. Magnolia Woodville, Texas 75979

You Are Cordially Invited To Our OPEN HOUSE 50th Year Birthday Party Thursday, July 31 1-4P.M. At Booster Office

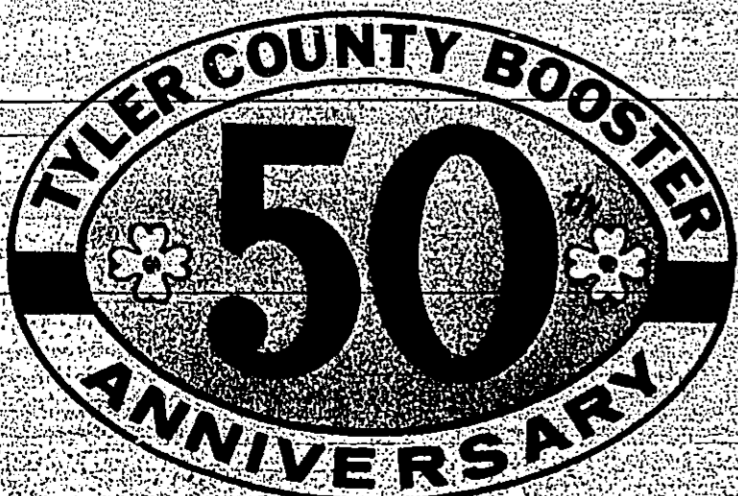

Your Choice of 300 Watches Up To 20 Different Makes, Models and Styles All At One Low Price of:

1196 EACH

- LCD & LED type solid state digital watches
- Quartz crystal accuracy
- All metal cases, metal and leather bands
- Mens and ladies models
- All items sold with your famous Wal-Mart quality assurance

3 Days Only!
Sale Date: Thurs., Fri. & Sat. July 31, Aug. 1 & 2
Location: Hwy 69 & 287 South Woodville, Tx.
Store Hours: 9 a.m. - 8 p.m.

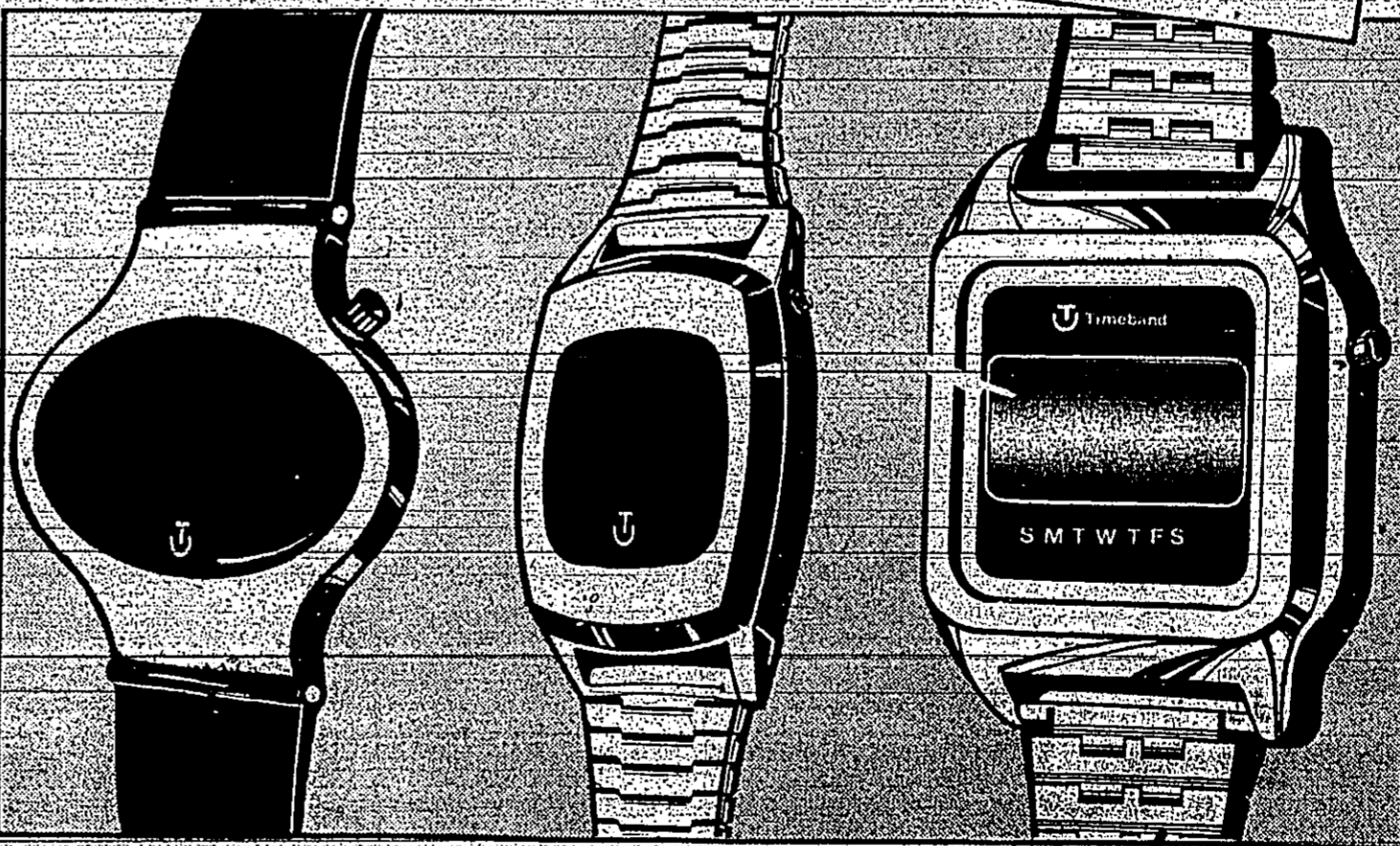

WAL-MART IS ADVERTISED MERCHANDISE POLICY. It is our intention to have every advertised item in stock, however, if due to any unforeseen reason an advertised item is not available for purchase, Wal-Mart will issue a Rain Check on request for the merchandise to be purchased at the sale price whenever available. We will sell you a similar item at a comparable reduction in price. We reserve the right to limit quantities.