TYLER COUNTY BOOSTER 50 ANNIVERSARY

THE TYLER COUNTY BOOSTER

Serving Tyler County
Since 1930
2 Sections 20 Pages

Thursday, Nov. 27, 1980
Woodville, Texas, 75979
VOL. 54, No. 48 20¢

WORK STRATEGY--Clean up crew foremen strategize during cleanup operations following a 15-car Southern Pacific Train derailment which occurred at 4 a.m. Monday. Huge dozers and crains were employed to get the several hundred yards of track repaired with service resuming on the Southern Pacific Line by 10 p.m. Monday night.

Train Derails Monday

Persons in the Warren Community were awakened to what Postmaster floyd Innman called "Bombs going off" at 4 p.m. Monday morning when a 119 car Southern Pacific train derailed, spilling 15 box cars and two engines in accordian fashion alongside the track.

The accident, according to Southern Pacific officials, is being blamed on defective track in the area, which is near the Hwy 69 underpass.

Workmen from a Beaumont emergency wrecking crew were on the job quickly, hoisting the mangled boxcars off the railroad bed so that service could be restored to the route quickly.

According to Ron Clifton, the Terminal Superintendent in Beaumont, the track was repaired and service resumed by 10 p.m. the following evening.

The train, which was carrying Baroid cement, steel pipe and feed, contained no hazardous commodities, Clifton said.

Extent of the damage to the Railroad is estimated to be several hundred thousand dollars.

Of the four men on the train at the time of the accident none were hurt. Engineer of the train was J.D. Dicks.

Clifton said work crews will return shortly with a work train to haul in the demolished box cars.

Area traffic was disrupted only on FM 1946 as students were on their way to Warren High School Monday morning.

CLEAN—UP CREW--Workmen from a Beaumont Emergency Wrecking Crew are shown cutting the twisted rail which resulted when a 119 car train derailed in the vicinity of Black Creek several hundred yards southwest of the Warren underpass. Fifteen box cars folded up like an accordian, dumping bags of oil well cement in the railway roadbed. Officials of Southern Pacific blame the accident on a defective rail. Two engines were also off the track as a result of the incident. No one was hurt.

DETDA To Meet Dec. 5

Austin Fuller, President of the Deep East Texas Development Association announced today that the regular monthly meeting of the Association will be held on Friday, December 5th at 10 a.m. at the Holiday Inn. The Inn is located at 1200 Washington, Hwy. 59 North.

The principal speaker for this monthly meeting will be Dr. Kent T. Adair. He is Professor and Dean of the School of Forestry at Stephen F. Austin State University. His academic experience includes the Bachelor of Science and Ph.D. from Colorado State University and a Master of Forestry degree from Oregon State University.

Before assuming his current position he served as a member of the faculty of the University of Montana, Iowa State University and the University of Missouri. The title of Dr. Adair's talk will be, "Conservation Education—An East Texas Development Problem."

Reports will be made by the State and Federal Agencies within the nine county area. Will also have reports from the chairman of the Government Affairs, Membership, Publicity and Tourism Committees.

The slate of new officers of the Association for 1981 will be presented by the nominating committee and voted on.

The DETDA office is located in San Augustine in the One Nineteen Building and is open three days a week, Monday, Wednesday and Friday.

Miss Tyler County Fete Set

"Miss Tyler County" 1981 pageant is set for February 21, 1981. This is the 16th annual Miss America preliminary sponsored by the Wisteria Chapter of American Business Women's Association as their only ways and means project each year. Through the pageant they give many scholarships to young women and help with other civic projects. The winner goes to the "Miss Texas" pageant in Fort Worth in July, with all expenses paid.

There is no entry fee for anyone entering thelocal pageant, either for Miss Tyler County contestance (age 17 through 26) or the other four categories of younger girls which include Junior Miss—age 14 through 17 if they are not a senior; age group 11-12-13; age group 8-9-10 and age group 5-6-7 years of age. There is no talent for any of the four groups. Only Miss Tyler County contestants perform talent.

The entries chairmen this year are: Miss Tyler County contestants: Barbara Brown, Lynn Hays and Martha Fitts. Age group 11-12-13 chairman is Eunice Bohannon. Age group 8-9-10 chairman is Sherry Byars. Age group 5-6-7- chairman is Izene Sheffield. Or contact Dorothy Britnell, who is Director.

Chamber To Meet

The Tyler Coun. Chamber of Commerce will hole their regular monthly meeting on Monday, December 1, at 7 p.m. at the Chamber office located at 507 N. Pine Street.

Voting for officers for 1981, as well as the Outstanding Citizen Award, will be held. Plans will also be finalized at this time for the Annual Banquet to be held on January 23, 1981. For more information about your local Chamber of Commerce, stop by the office in person, or call 283-2632.

HOLDING SECOND PLACE--Jimmy Smith of Woodville is shown with his eight point buck brought down in the Chester Community Saturday. Smith holds the second place position in the BOOSTER BEST BUCK CONTEST which runs through the last day of deer season. Smith's point total equals 87.

Outstanding Citizen Sought

The deadline for names to be submitted for the 1980 Tyler County Chamber of Commerce Outstanding Citizen Award is drawing near. Due to the Thanksgiving holiday, a brief extension has been granted. The name of your nominee, as well as a brief resume, must be in the Chamber office by 4 p.m. Monday, December 1. If you have questions about the nomination procedure, contact Joan Loiodice at 283-2632.

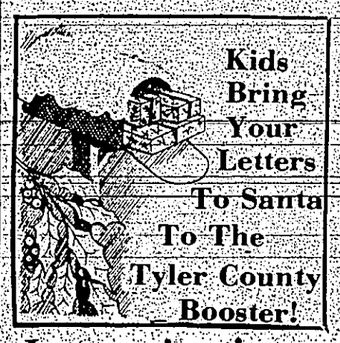

Immunization Clinic Set For Dec. 9

The Texas Department of Health, Public Health Region 7 Office announced plans today for the continuation of a series of monthly immunization clinics for all children needing immunizations. The clinic will be conducted at 610 Reid St., Woodville, Texas.

The next clinic will be held December 9, 1980. Clinic hours will be from 4-7 p.m.

Future clinic dates will be announced.

Alabama-Coushatta
INDIAN RESERVATION
A special part of Texas!
between Livingston and Woodville

New Road Signs

NEW BILLBOARD DESIGN--This is the final rendering of new billboards scheduled for placement next spring by the Alabama Coushatta Indian Reservation, according to David DeLong, Promotion and Advertising Director. This outdoor advertising is only a portion of the reservation's overall promotion campaign aimed at attracting more tourism dollars into the region.

AARP To Meet

The American Association of Retired Persons will meet Monday, Dec. 1, at the Community Civic Center in Colmesneil for a covered dinner luncheon. The meeting will begin at 10 a.m. and the following officers will be installed for 1981: President - Willis Condron, Vice President - Carl Dickens, Recording Secretary - Lucy Gray, Corresponding Secretary - Mrs. Willis Condron, Treasurer - Everett Pfleider, Program - Margaret Pate, Publicity - Jewell Reynolds, Legislative - H. O. Shepherd, Membership - E. E. George, Committee Member - Wake Foster, Community Service - Mrs. George Youngblood, Chaplain - C. M. Lovell, Telephone - Blanche Foster.

Visitors are invited and all members are urged to be present. Let's make this a good start for the holidays.

To Observe Holiday

Officers of Citizens State Ban report this week that the financi institution will be closed Thursd Nov. 29 in observance of Thanksgivi Day. Business will open as usual following day.

Tyler County Courthouse, posta and all government offices will also be closed in observance of the holiday.

BOOSTER OPINIONS
TYLER COUNTY BOOSTER 50TH ANNIVERSARY
Yours, Theirs, Ours
Thursday, November 27, 1980
Page Two

"I disapprove of what you say but I will defend to the death your right to say it." ---Voltaire

T-Wheeler

by Alan Miller

As Mr. Ronald Reagan puts his transition team in motion to take over the reins of government in January, a lot of Republicans who were at each others' throats in the primaries not too many months ago are now real buddy-buddy.

The Bush-Connally-Baker-Kemp, etc. team is perceived as working together to get their program off and running.

Yet, it has been twenty-six years since the GOP controlled either house of Congress. The first thing they're going to have to do is print up guide maps so they can find their way to the executive—washrooms, and learn to ride—in the back seat of limosines while someone else does the driving.

No more carrying sack lunches to work, and sitting below the salt. This time, in the Senate at least, it is sweep away the Democrat staff people, bring in some new bright young folks, and get things moving.

But, we've got news for those Republican newcomers to power. They will be walking into a potential ambush with every move they make. If they think for a minute that the Democrats will give up this power-base they have enjoyed for decades, they're sadly misinformed.

And the poor GOP has been sitting on the back benches for so long they will probably be like a teenager with a new Ferrari. He knows it's a great car with lots of speed and maneuverability, but can he really drive it?

And the first tentative appointments being put forth by the Reagan team are bringing all the special interest Republicans to the spotlight glare, as they urge Reagan to remember who put him in office. From the Moral—Majority—to—the—Teamsters Union he is getting probably more information than he needs to know on any subject you want to mention.

Half the heads of state in Europe are waiting in the wings to hand him their "gimme" list for the next four years, most of them discarding the rocks they had been throwing in his direction during the primary campaign.

Meanwhile, Japan keeps unloading Datsuns, Toyotas, Hondas and the like and Detroit keeps shutting down assembly lines. Ford appears in serious financial shape, and losses in-the-billions by the American automotive industry is compounded as 200,000 auto workers are still pounding the pavement.

Iraq keeps beating up on Iran, and the latter still holds U. S. citizens hostages.

And as cynical as the American voter seems to be today, the incoming President will be lucky to have time to hang up his Stetson before the wolves come baying at the door asking why the economy hasn't turned for the better, and there's a chicken in every pot.

For the Republicans the euphoria of winning the election should be classified as past history. Now it's time to produce on the promises made during the campaign.

But from the look of some of the retreads appearing on the scene from previous administrations, they should realize that those perceptions didn't work a bit better than those proposed by the Democrats in recent elections.

We need a new look at where we are, and where we want to go. Without that and more of the same business as usual in Washington, the American electorate may make another explosive judgement that none of us would like.

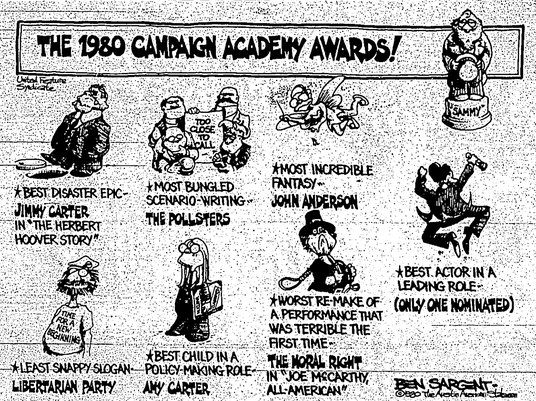

State Capital Highlights

AUSTIN—If you're a Texan who survived the 1980 onslaught of campaigns and elections, then hold on to your hat; you may have to go through another one soon.

Texas U.S. Senator John Tower, a Republican, is the latest subject of possible political scenarios which abounded at the Capitol last week. Tower, a strong Reagan backer, is said to be high on the President-elect's list of names for U.S. Secretary of Defense.

If Tower were tapped for that job, leaving a vacancy in the Senate, a special election would be held within 90 days of Tower's resignation from Congress. With that possibility in mind, several politicians are already jockeying for the inside track.

Should Tower resign, the man pulling the strings in the first act will be Gov. Bill Clements. Clements will have the power to immediately appoint someone to Tower's seat, and then call for the special election.

Obviously, whoever occupies Tower's old seat will enjoy some election benefits for an incumbent, even a 90-day incumbent.

AN ELECTABLE APPOINTEE

Clements will have to choose wisely, for Democrats are still strong in Texas and are likely to send a strong champion from their ranks to take over the long-coveted seat held by John Tower. Tower won re-election by the slimmest of margins two years ago over Bob Krueger, evidence enough that Texas Democrats can get more excited by that race than by supporting Jimmy Carter.

Any candidate who gets into the fray must have several assets immediately: name identification, high voter preference, campaign experience and personal money. Ninety days is not much time to raise money or learn trial and error.

To compete, therefore, needs to choose someone who would run strong even without the advantage of a short incumbency, and several names have come to the fore.

Speaker Reports

By Bill Clayton

AUSTIN—At the conclusion of the 66th legislative session, I appointed an interim committee, the Select Committee on State Employee Productivity, to determine where changes could be made to improve the effectiveness and productivity of state employees. Needless to say, such an assignment was not an easy task. Findings and recommendations have recently been made by the committee in its final report.

As expected, one of the major concerns expressed involves pay incentives for state employees. The committee believes the Legislative Budget Board should adopt an emergency pay increase of at least 5.1 percent effective February 1, 1981 with additional increases for the 1982 fiscal year of at least 13.6 percent and 10.2 percent for the 1983 fiscal year.

Testimony before the committee has indicated one of the greatest handicaps to increased productivity is the absence of a true pay-for-merit system. It appears that this deficiency has also contributed to an increase of low morale and dissatisfaction with state employment. The committee recommends that the merit pay portion of the Appropriations Bill be rewritten to reflect mandatory documentation of performance before the granting of merit raises. These raises, the committee feels, should be 3.4 percent of an employee's salary and funds should be appropriated by the Legislature based on an amount equal to 1.7 percent of each employee's salary.

The results of an Employee Attitude Survey showed a lack of uniform personnel procedures among agencies creates a strong barrier to performance and productivity. Therefore, the committee recommends an orientation program for new state employees to help alleviate some of this problem. Such a program calls for new employees to be furnished the following information: 1) a list of all laws and policies affecting employment with the state; 2) an accurate job description including a detailed analysis of all tasks involved in the position; 3) performance evaluation and grievance policy procedures; 4) training programs available for upward mobility; 5) a reduction in force policy; 6) a benefits brochure listing all state benefits; and 7) a list of any special policies singular to an agency.

Two other recommendations made by the committee concern job posting and accrued sick leave. The Texas Employment Commission should be required to expand their job posting to include all commission offices in the state so that all citizens and state employees will have easy access to this information, according to the committee. Secondly, the committee feels that productivity would be increased by paying a state employee for that portion of accrued sick leave up to 336 hours upon bonafide retirement.

One additional request made is for an on-going mechanism to be created to continue with this project. The specific recommendation is that a 15-member committee, to be called the Joint Special Committee on State Government Productivity, be appointed by the Governor, Lieutenant Governor and the Speaker of the House. If established, the group would delve even further into the issue of state employee productivity and report its finding to the 68th Legislature when it convenes in January 1983.

The recommendations made by the Select Committee on State Employee Productivity will be presented to the members of the 67th Legislature in hopes of finding new and innovative ways to increase state employee productivity.

Consumer Alert

By MARK WHITE
Attorney General

AUSTIN — NOW CASTING for spring catalog, all sizes of both female and male models needed. Involves travel with all expenses paid. 454-8931.
MODELS
NEW FACES NEEDED
For assignment in fashion and TV part-time. M/F. For appointment and free model evaluation. Call 454-8931.

These two advertisements are representative of those placed by a Dallas based company known as Artists' Management Inc. (AMI) in the classified sections of newspapers in over twenty cities throughout the country. AMI ran a temporary placement service for aspiring models until it shut down operations shortly after my Consumer Protection and Antitrust Division filed suit against it under the Texas Consumer Protection Act in June of this year.

Thousands of consumers responded to these and other such advertisements over the last two years; attended interviews with AMI's local talent coordinators, and paid AMI approximately $100 to become models. Relatively few applicants were turned away since most could qualify in at least one of AMI's categories: fashion, motion media, print modeling, promotional modeling and type casting. Further, in order to qualify, the applicant was expected to score well on a test prepared by the company which included questions like "Do you seriously want to be a professional model?" and "Do you smile readily, and is that smile genuine?" Needless to say, experts in the modeling field reviewed this questionnaire at our request and concluded that it was virtually worthless as an indicator of whether a consumer had a realistic chance for success in modeling.

An agreed final judgment and permanent injunction was entered against AMI and its principals. Without admitting liability, defendants agreed to be permanently enjoined and restrained from (1) misrepresenting the availability of modeling assignments to consumers; (2) misrepresenting the number of advertisers who regularly use models employed by defendants; (3) misrepresenting the qualifications and training of defendants' employees; and (4) misrepresenting the services provided by defendants to consumers, among other provisions.

By agreement, Judge Hugh Snodgrass in Dallas also ordered defendants to pay $400,000.00 in restitution to be distributed to consumers throughout the county, as collected, by our Consumer Protection and Antitrust Division. The Division has collected $10,000 of this amount thus far and will distribute it, on a percentage basis, to all AMI consumers who have filed complaints with the Consumer Protection and Antitrust Division at P.O. Box 12548, Austin, Texas 78711, phone: (512) 475-3288. The Division has already received over 150 complaints from consumers across the county.

Also by agreement, AMI was ordered to pay the maximum civil penalty of $10,000 to the State of Texas and one of the principals was ordered to pay another $5,000 as a civil penalty to the State.

The lesson to be learned from this important case is that consumers are well advised to research carefully any company that promises success for a small investment. Our experts tell us that few consumers can expect to become successful models simply by paying $100.00 to an unknown company in the modeling industry.

If you have questions about any modeling service or wish to file a complaint concerning any company that makes appealing but unreasonable claims contact the Better Business Bureau and Attorney General's Consumer Protection and Antitrust Division in your area.

open mind

TO THE EDITOR

We've been touched and are especially thankful this Thanksgiving to each of you who have smiled, said hello, wished us well, taught our children, cared for our health, food, transportation, clothing, communication, entertainment, spiritual and social needs. And to those that enlisted our professional skills and personal counselling. For these people and all others in Tyler County who have been so thoughtful to extend a hand and friendship to all citizens in our community, we are sincerely thankful, and grateful to our Creator for that special touch he has created in each of you. Thank you for just being you, and we wish you all a VERY SPECIAL THANKSGIVING DAY!

The Harold Herrington Family

Don't suppress your ideas and feelings.
Express them in the BOOSTER
All letters to the editor must be signed.
Typed or printed letters preferred.
Address them to 'Open Mind'

Check Credit Bureaus

AUSTIN—As the holiday season approaches, many consumers consider purchasing larger gifts on credit. In making the decision to extend credit, Texas merchants rely heavily on credit bureaus, which sometimes are sponsored by the retail merchants in the community and sometimes are independently run. The function of credit bureaus is to act as an independent third party, performing the task of gathering information from businesses with whom the consumer has traded, and making that information available to other creditors.

In the past, there have been reports of abuses by some unscrupulous or careless keepers of credit records. To remedy such abuses Congress enacted the Fair Credit Reporting Act, which sets standards for proper operation of credit bureaus and firms which perform credit record checks.

Let's assume a merchant denies you the right to be given the name and address of the credit bureau which prepared a report that resulted in the denial of credit or an increase in the cost of credit or insurance. You also have the right to be informed of the "nature and substance" of the information in your credit file although you need not physically be given your file. This information must be given to you free of charge if you were denied credit, but a small fee can be charged if you are simply curious about the contents of your file. Furthermore, you can take someone along when examining your credit record and the credit bureau is required to tell you the names and addresses of anyone who received a report over the past six months, or over the past two years in the case of employers who received the credit information.

The Tyler County Booster

JOHN P. MORRISON — Editor/Publisher
CHARLIE TROTTER — Advertising Sales
MARY JANE STOCK — Production Foreman
JULIE CLAY — Bookkeeper
MIKE & JUNE SIDORIC — Austin Bureau

SUBSCRIPTION RATES:

Tyler County	$5.50
Polk, Angelina, Jasper & Hardin Counties	$6.50
Other Texas Cities & Louisiana	$7.50
Other States	$8.50
Overseas	$10.50

Member Of TEXAS PRESS ASSOCIATION

Any erroneous reflection upon the character, standing or reputation of any person, firm or corporation which may appear in this newspaper will be gladly corrected upon being brought to the attention of the publisher.

Postmaster: Please send form 3579 to P.O. Box 248, Woodville, Texas 75979.

(USPS 645-560)
Published every Thursday by Tyler County Publishing Company, P.O. Box 248, Woodville, Texas 75979. Phone: 283-2561.

Entered as second class matter at the Post Office in Woodville, Texas, December 11, 1930 under the act of Congress March 2, 1879. Second class postage paid at Woodville, Texas.

Mrs. Robert Whitehead

Dona Marie Landry and Robert N. Whitehead were united in marriage November 22, 1980 at St. Catherine's Catholic Church with Rev. Richard Destefano performing the ceremony. Dona is the daugher of Mr. and Mrs. James C. Landry. John is the son of Mr. and Mrs. Robert N. Whitehead. Attending the bride as maid of honor was Debra Landry. Matron of honor was Terrie Keith. Bridesmaids were Debbie Landry, Jane Silvernail, Susan Whitehead, Nancy Carter and Carla DeShazo. Dacia Landry served as the flowergirl. The groom's best man was Ron Whitehead. Groomsmen were Bill Lewis, Steve DeRouen, Dennis Whitworth, Willie Williams, Artie Vaughan and Mark Carter. Serving as ringbearers were Keith and Keary Nicholas. A reception was held following the ceremony in the Knights of Columbus Hall. Members of the house party were Pat Landry, Kim Juneau, Susan Sarver, Donna Leon, Julie Woods and Rebecca Moore. After a wedding trip to Austin, the couple will reside in Beaumont.

Attend Conference

Drs. W.S. Nichols and Raymond O. Fowler of Woodville and Colmesneil recently attended a two-day seminar in College Station in conjunction with the Texas brucellosis program. It was co-sponsored by the Texas animal Health Commission, Texas Agricultural Extension Service and the Texas Veterinary Medical Association.

Dr. Nichols and Fowler are now certified to work with livestock producers in accordance with the fee-base regulations of the Texas brucellosis program.

Brucellosis is a highly contagious disease of livestock, centering in the reproductive organs. It causes abortions, weakened calves, loss of milk and sterility.

Subjects taught during the short course included a detailed study of brucellosis, reduced dosage of Strain 19 vaccine, and regulations in conjunction with the Texas program.

"Veterinarians such as Drs. Nichols and Fowler are now quite knowledgeable about the Texas brucellosis program, and are qualified to assist livestock producers with this disease," Dr. Frank Mann, TVMA president, Wharton, said.

"The accredited veterinarian is a cornerstone of the Texas brucellosis program," said Dr. John Holcombe of Austin, TAHC Executive Director.

Revised regulations have been in effect since July. Elements of the Texas program include a multi-area plan, reduced dose of Strain 19 vaccine.

LENDING A HAND--Dr. R.E. Swearingin is shown assisting a young patient at the Polk County Child Health Clinic. According to David DeLong of the Reservation, "The reservation is very thankful for the services that a private practitioner like Dr. Swearingin has been providing now for several years. Funding is not available for such services which Swearingin has been giving one day a week for several years. (Photo by David DeLong).

Beech Creek Extension Club Meets

The Beech Creek Homemakers Club met in the home of Addie Jordan with Lois Cupper hostess and Eva Swearingen and Addie Jordan as co-hostesses on Nov. 19, with twenty-four members and five visitors present.

Pledge of Allegiance was given to our flag. Devotional was given by Lois Cupper, reading portion of Romans 8.

A very interesting program on growing and uses of herbs was given by Erlene Melancon.

Erlene Melancon's son-in-law received the beautiful afghan and pillow that the Club had for sale.

The officers for 1981 elected were: Deloris Brazeal, President; Dianna Jordan, Vice President; Monette Anderson, Secretary; Vivian Jordan, Treasurer; Mary Ella Sheffield, Council Delegate; Lela Sheffield, Reporter, Eva Swearingen, Parliamentarian; Viola Driler, Recreation.

Elected to Spring meeting were: Lois Cupper, Delegate and Gladys Willis, Alternate.

The 5-min. demonstrations were: A full size quilt (the postage stamp), baby quilt, decorated wooden spoons with herb bow, crochet Santa boots.

Next meeting will be our Christmas party in the home of Mary Ella Sheffield with Opal Sheffield as co-hostess. At this meeting we give gifts to our Club Pals; and others who come and do not have a Pal — just bring a gift and they will be exchanged.

Post Office Seeks Lease Space At Village Mills

The U.S. Postal Service is asking for offers to lease space in an existing building or newly constructed building at ground level for the main post office at Village Mills, Postmaster C.S. Hopkins said.

Under the Postal Service Open Advertising Program for leased facilities, prospective bidders are asked to offer building and maneuver area or site and construction bids as a single package. No public bid opening is held.

Bid packages are to be submitted later than December 10, 1980 to: Ray F. Barnes, realty management and acquisition specialist, Field Real Estate and Buildings Office, U.S. Postal Service, P.O. Drawer 239, Dallas, TX 75221.

An existing building should have approximately 1,400 sq. ft. of interior floor space at ground level with approximately 100 sq. ft. of platform—area and 3,000 to 5,000 sq. ft. of parking and maneuver area available for postal use. Joint use of parking and maneuver area will be acceptable provided it meets Postal Service requirements.

For a newly constructed building, the site should have 15,000 sq. ft. of land or be a lot with dimensions of 150 ft. by 150 ft. The building will have 1400 sq. ft. of interior floor space with 100 sq. ft. of covered platform area. It will be built with private funds and leased to the Postal Service.

The desired location is on FM Road 3063.

The proposed new post office space will be leased to the Postal Service for a basic period of 10 years with renewal options for an additional 20 years.

Woodville Garden Club Meets

The Woodville Garden Club met in Shiver's Library Nov. 19, with 21 members and 3 guests present. After Prayer by the club Chaplain, Mrs Fred Raspberry, a program on the Big Thicket was presented by Margaret Littlejohn, a park ranger in the Big Thicket preserve.

Mrs. L.M. Faegin reported on the fall Zone meeting in Trinity which she, Mrs. Fred Turner and Mrs. L.M. Read attended. Mrs. Raspberry read a paper on roses.

The business session was presided over by Mrs. Carl Phillips, president.

Hostesses for the meeting were Mrs. Raspberry and Mrs. Turner.

MISS TEXAS TEEN FINALIST--Pretty Shanna Heaslet, 17, a junior at Woodville High School, has been chosen as a finalist in the Miss Texas Teenager Pageant to be held June 6-7-8, 1981 in Fort Worth. The pretty Typer County entrant who plans to be a stewardess curently works at Fairway Foods as a checker will participate in a pageant that is entering its tenth year.

Christmas Home Tour Set For December 6

Tickets are on sale now for the Annual Christmas Tour of Homes to be held Saturday, December 6, 1980. Also included at the homes will be unique homemade craft items very suitable for Christmas gift—giving and home baked goodies that will be available for sale.

The Woman's Reading Club of Woodville will display the Morris Clemmons home located in the Harmony area. To reach the Clemmons home, take 190 west, turn left at the ballpark and follow the signs from there.

The Heritage Civic Club of Woodville, will offer the George Tubb home, which is located at 610 West Bluff (high-way 190.) Both homes will be open for touring from 11 a.m. to 3 p.m. on Saturday and will offer refreshments to all visitors. Tickets for the event are $2 per person for touring both homes and can be purchased from any Club member. They will also be available at the door. The public is reminded that all proceeds from sales are placed into scholarship funds to be awarded later in the year.

If you would like additional information, contact Tour Chairmen Sharron Speer, 283-5508 or Kaaren Sullivan, 283-5968.

Take Santa's advice and join our Christmas Club now.
By next year's holiday time, you'll have a tidy sum saved up for all your Christmas shopping. It's easy!
Start your Christmas Club account today.

At Citizens State Bank, customer service is our cup of tea.

"Give Us A Chance To Say Yes"

CITIZENS STATE BANK
P.O. BOX 109
WOODVILLE, TEXAS 75979
Phone 283-2561
EQUAL HOUSING OPPORTUNITY
Each depositor insured to $100,000
FDIC
FEDERAL DEPOSIT INSURANCE CORPORATION

Hillister News

Baptist Women will observe Week of Prayer for Foreign Missions November 30 through December 2 at the Baptist Church. The program will be directed by Mrs. Virginia Wechtsenhiser. Please join us for this study. Meeting time 9:30 - 10:30 Monday through Friday.

Mrs. Lillie Arnett and Mrs. Mary Miller are at home after enjoying a visit with relatives in Ashdown, Ark.

Mr. and Mrs. Richard Fleetwood and son Travis of Houston were here last week for a visit with their grandmother, Mrs. Ethel Read.

Mr. and Mrs. Fred Sumrall of Kountze visited his mother, Mrs. Velma Sumrall, Sunday evening.

Mrs. Lois Goings was in Beaumont with her son Carroll Martin last week to welcome a little granddaughter and a great granddaughter. Amy Carol arrived at St. Elizabeth Hospital to make her home with Carroll's daughter Donna and her husband Rodney Nobler of Beaumont.

Mrs. Althea Holt and Mrs. Aurelia Haynes drove to Port Arthur Sunday evening to see a niece, Mrs. Marla Mekan, who is very ill and in St. Mary's Hospital.

We were happy to have Mrs. Linda Britnell back in church Sunday after several weeks' absence because of surgery.

We were glad to have Mrs. Hazel Ghents of Beaumont in services at the Baptist Church Sunday. She is visiting his daughter Mrs. David Foxworth.

We were glad to have Mrs. Hazel Ghents of Beaumont in services at the Baptist Church Sunday. She is visiting her daughter Mrs. David Foxworth.

Those visiting Mrs. Lois Goings last week were her daughter Mrs. Linda Osborne and sons Gary and Barry of Vidor and Mr. and Mrs. Philip Martin with James Michael of Woodville.

Mr. and Mrs. Paul Thomas of Jasper were here last week visiting with friends.

When Adult Children Move Back Home

COLLEGE STATION -- When children move home, set up clear "ground rules" to make the transition easier, advises a family resource management specialist, Nancy Granovsky.

"Even written lists or mini-contracts can go a long way in helping families adjust to these household changes," she says.

Mrs. Granovsky is with the Texas Agricultural Extension Service, The Texas A&M University System.

Economic pressures are the forces behind many households doubling up, the specialist explains.

Three age groups seem most likely to make a move: Young adults or teenagers, 40-45-year-old singles (many of whom are recently divorced or legally separated) and those 70 years or older.

Rising rents and utility bills, high property taxes and the high cost of household maintenance are blamed for this trend.

Many young adults feel the economic pinch as they try to manage on minimal starting salaries.

This results in many adult children moving home.

Families unaccustomed to having their children at home could experience conflict unless certain mutually agreed upon ground rules about home management are established, she cautions.

Some of the daily living routines to work out include:

PEOPLE SCHEDULES

Accommodate different work/schedules so that living patterns and needs of all family members are respected. Retain independence with mutual respect for other people's time demands.

MEALS

Establish an equitable system for shopping, food preparation and clean-up. Decide how many meals will include the entire family.

HOUSEHOLD EXPENSES

Decide what financial support adult children will contribute to household expenses. Some household expenses will increase as a result of additional members.

OBITUARIES

Pressell Gilder

Funeral services for Pressel Gilder, age 60, of Woodville, were held Saturday, November 22, 1980 at 2:00 p.m. at the New Shady Grove Baptist Church of Woodville with the Rev. E.A. Coleman officiating, with burial in Town Bluff Cemetery, Woodville, Texas.

Mr. Gilder passed away Sunday, November 16, 1980. Mr. Gilder was a native of Woodville for 60 years and a retired machine operator of Woodville Lumber Company where he worked for 30 years.

Survivors include Martha his wife, Mrs. Evie Moye his mother, five sons; John, Carson, Dave, Charles of Beaumont; Janes of Las Vegas, Nevada, four daughters; Kathrine, Ruby, Martha and Mary of Beaumont, Tx.; five brothers, Leroy, Jeff, Buster, Frank and Wesley of Woodville three sisters, Mae Lee Rigsby, Lola Moye and Liza Moye of Woodville and nineteen grandchildren.

Pallbearers were Everet Holmes, John Gilder, James Gilder, R.Z. Gilder, Clarence Gilder, Charles Singlton Sr.

Issac Gilder

Funeral services for Issac Gilder, age 67, of Houston, Texas, were held Thursday, November 13, 1980 at 1:30 p.m. at Zion Hill Baptist Church Colmesneil with the Rev. E.A. Coleman officiating. Burial was in Spring Hill Cemetery, Woodville.

Mr. Gilder passed away Sunday, November 9, 1980. He taught school in Kountze, Texas for several years and also worked for the U.S. Postal Department for many years.

Survivors include one step daughter.

Pallbearers were Robert Bailey, Gary Butler, Jerald Gilder, L.P. Horace, Jetty Ward, Sonny Ward. Honary pallbearers were Virgil Jones, Edd Bean, Henry Bean, and Walter Gregory.

Johnny L. Mitchell

Funeral services for Johnny L. Mitchell, age 58, of Warren were held Saturday, November 8, 1980 at 2:00 p.m. at Little Baptist Church Hillister with Rev. Cotton officiating.

Mr. Mitchell passed away November 6, 1980 at the V.A. Hospital in Houston, Texas. He was a member of Holly Grove Baptist Church until he moved away. Mr. Mitchell then united with New Zion Baptist Church in New Boston until his health failed and he moved to Warren, Texas and was unable to join another church.

Survivors include Bessie his wife, six sons Lonnie of Warren, J.C. and Johnny of Houston, Willie of Livermore, Calif., Director of Comp., Calif., Don of Los Angeles, Calif.; three stepdaughters, Helen Brumley of Warren, Mary McGeaty of New Orleans, La. and Dorothy Time of Gardine, California; three brothers, Earl Mitchell of Houston, Elijah Mitchell and Bunk Anderson of Deadwood, Texas; one sister, Viola Raspberry of San Antonio and several grandchildren.

Pall bearers were officers and friends.

Nannie Crow Feagin

Funeral services for Nannie Crow Feagin, age 86, of Woodville were held Monday, November 24, 1980 at 2:00 p.m. at the Woodville United Methodist Church. Rev. Jack Worsham officiated with burial at the Magnolia Cemetery.

Mrs. Feagin passed away Sunday, November 23, 1980 at 6:00 a.m. in the Tyler County Hospital after an illness. Native and life long resident of Woodville and widow of the late Jessie U. Feagin, Mrs. Feagin was a member of the Woodville United Methodist Church, a life member and past worthy matron of the Woodville O.E.S. Chapter 462. She was a former of the Flowermaking committee for the Tyler County Dogwood Festival and was active in that committee until her illness. Mrs. Feagin retired from U.S. Postal Service in Woodville.

Survivors include one son, Donald Feagin of Orange; two daughters, Mrs. Lois Lee Stryker of Woodville and Mrs. Dorothy Abbott of Jacksonville, Texas; thirteen grandchildren and seven great grandchildren.

Pallbearers include R.A. Ogden, David Whitehead, Faubin McCommon, Paul Walker, Dr. John Q. Gilchrist, and Carey Cruse.

Eleanor Ward Reid

Funeral services for Eleanor Ward Reid, age 72, of Woodville were held Thursday, November 27, 1980 at 2:00 p.m. at Magnolia Cemetery. Rev. Clyde Bennette and Dr. Raymond Parker officiated with burial in Magnolia Cemetery.

Mrs. Reid passed away Tuesday, November 25, 1980 at the Tyler County Hospital after a brief illness. She was a native of Iowa and made her home in Woodville for the past 54 years. She was a member of the Christian Church.

Survivors include one daughter, Gaynell Hawkins of Shreveport, La., one stepdaughter, Betty Royce Kent of Woodville; one stepson, Dr. James Reid of Lufkin; one brother, O.J. Ward of Shreveport, La. and seven grandchildren.

BAPTIST

FAIRVIEW BAPTIST CHURCH, Bro. Walter Sharry, Pastor. Sunday School 9:45 a.m.; Worship 11:00 a.m.; Church Training 6:00 p.m.; Thursday GA's and Acteens 4 p.m.

BEECH CREEK BAPTIST, E.C. Holland, pastor. Sunday School 10 a.m.; morning worship 11:00 a.m.; Evening worship 7:00 p.m.

TRUE VINE BAPTIST CHURCH, 1 mile East of Dourate. Sunday School 9:45 a.m.; Worship 11 a.m. Lord's Supper Sunday 6:30 p.m.; Monday Mission 4 p.m.; Tuesday YWCA 6:30 p.m.; Wednesday Prayer meeting Teachers 7 p.m.

BETHANY BAPTIST CHURCH, Colmesneil, Texas. Jack A. Butler, Pastor. Sunday School 10 a.m.; Morning worship 11 a.m.; Evening worship 6 p.m. Wednesday Prayer service at 6:30 p.m.

ROCKY SPRINGS BAPTIST CHURCH, George Frank, pastor. Sunday School 9:45 a.m.; Morning Worship 11 a.m.; Training Union, 5 p.m.; Evening Worship 6 p.m.; Wednesday Prayer Meeting, 6:30 p.m.

FIRST BAPTIST CHURCH, Warren, Kenneth Gauther, Pastor. Sunday School 9:15 a.m.; Morning Worship 11 a.m.; Church training 5 p.m.; Evening worship 7 p.m.

NEW SHILOH BAPTIST CHURCH West of Woodville, Maitland Lewis, Pastor. Sunday School 9:45 a.m.; Morning worship 11 a.m.; Evening worship 6:30 p.m.

ROCKLAND BAPTIST CHURCH, Rev. Ken Freeland, pastor. J.B. Dowdy, Music director. Sunday School 10:00 a.m.; Worship Services 11:00 a.m.; Evening worship 6:00 p.m.; Midweek Prayer Services Wednesday 7 p.m.; Baptist Men meet every first Thursday at 7 p.m.

PLEASANT VALLEY BAPTIST CHURCH, C. E. Read, pastor. Every Sunday: Sunday Services 10:30; Worship Service 11:15; H.L. Cashew, song director.

FIRST SHILOH BAPTIST CHURCH, Services 1st, 2nd, 3rd Sundays at each month. Sunday School 10 a.m.; Prayer Meeting each Wednesday at 7 p.m. Rev. Ernest McAfee, pastor.

HEBRON BAPTIST CHURCH, FM Road 2827-5 miles south of Warren on US Hwy 7 miles west on FM 2827. Sunday School, 9:30 a.m.; Worship Service, 11 a.m.; Evening Service 6:30 p.m. Pastor Henry Davis.

CALVARY BAPTIST CHURCH, Rev. G.W. Lowhorn, pastor. Sunday School 9:45 a.m.; Morning Worship, 11 a.m.; Training Union 6:00 p.m.; Evening service 7 p.m.; Wednesday Prayer Meeting 7 p.m.

FIRST BAPTIST CHURCH of Hillister, Henry Shettles pastor. Sunday school 9:45 a.m.; Morning Worship 11 a.m.; Training Union 6:00 p.m.; Evening Worship 7:00 p.m.; Wednesday Prayer Meeting 7:00 p.m.

EBENEZER BAPTIST CHURCH, Sunday School 10 a.m.; Worship 11:00 a.m.; Evening Worship 7:00 p.m.; Wednesday evening worship 7:00 p.m.; Pastor Lloyd Mahaffey.

PLEASANT HILL BAPTIST CHURCH, FM 2992, Spurger, Texas. Services Sunday School 10 a.m.; Worship services Sunday 11 a.m. & 8 p.m.; Wednesday 7 p.m. Gospel Singing 2nd Saturday night each month. 7 p.m. Everyone welcome. Pastor Raymond L. Baker.

NEW HOPE BAPTIST CHURCH, Bro. Larry Suggs, pastor. Church services 2nd & 4th Sunday, 3 p.m.

CANEY CREEK BAPTIST CHURCH, Chester, G.M. Standley, pastor. Sunday School 10 a.m.; Morning worship 11 a.m.; Church Training 6 p.m.; Evening worship 7 p.m.; Wednesday services 7 p.m.

VICTORY BAPTIST CHURCH, Hwy 1746 Near FM 2992, Woodville, Rev. Tommy Walker, Interim Pastor. Sunday School 9:45 a.m.; Worship 11:00 a.m.; Training Union 6:30 p.m.; Evening Worship 7:30 p.m.; Wednesday Prayer 7:30 p.m.

MOUNT NEBO BAPTIST CHURCH, FM Road 1943, 13 miles out of Warren, Rev. W.C. Hayes, pastor. Sunday School 10:00 a.m.; Morning Worship 11:00 a.m.; Evening Worship 6:30 p.m.; Wednesday Prayer meets 7:00 p.m.

HOLY BIBLE

The GOOD BOOK

I BELIEVE IN THE CHURCH, THE CHURCH IN EVERYTHING

The Church in God's appointed agency in this world for spreading the knowledge of His love for man and of His demand for man to respond to that love by loving his neighbor. Without this grounding in the love of God, no government or society or way of life will long persevere and the freedoms which we hold so dear will inevitably perish. Therefore, even from a selfish point of view, one should support the Church for the sake of the welfare of himself and his family. Beyond that, however, every person should uphold and participate in the Church because it tells the truth about man's life, death and destiny; the truth which alone will set him free to live as a child of God.

America in its early days depended on the "GOOD BOOK" for its guide in ethics, worship, and pursuit of freedom. These early gains are now in danger of falling and we need to turn all America once again to God and His word. America can be strong only when each individual looks to God for strength.

A LIVING CHURCH!

Contributed by

COBB MILL ROAD BAPTIST CHURCH, Woodville: Larry Trest, Pastor. Sunday School 10 a.m.; Morning Worship 11 a.m.; Training Union 6 p.m.; Evening Worship 7 p.m.; Wednesday GA's, 6 p.m.; Prayer Meeting, 7:00 p.m.

WOODVILLE MISSIONARY BAPTIST CHURCH, Leroy Smith, pastor; Sunday School 10 a.m.; Morning Worship 11 a.m.; Bible study 5 p.m.; Evening Worship 7 p.m.; Wednesday prayer meeting 7 p.m.

SUNSET MISSIONARY BAPTIST CHURCH, Located FM 1943, Warren; Pastor M.D. Frederick; Services Every Sunday 10 a.m.; Evening Service 6 p.m.

MIDWAY MISSIONARY BAPTIST CHURCH, FM 1943 - 10 miles east of Warren 6 miles West of Fred. Bro. Ralph Beasley, Pastor. Sunday School 9:45 a.m. Morning worship 10:45 a.m.; Training service 5:30 p.m.; Evening worship 6:30 p.m.; Tuesday WMA 7:00 p.m.; Wednesday prayer meeting 7:00 p.m.

EPISCOPAL

ST. PAUL'S EPISCOPAL CHURCH, Hwy. 190, Sunday Services 8:30 a.m. Phone 283-3710 or if no answer 283-2544. The Rev'd. Thomas P. Brindley, Vicar.

METHODIST

SPURGER UNITED METHODIST, Rev. Hal Embree; Sunday School 10:15 a.m.; Morning Worship 9 a.m.; Evening Services at 7:30.

WOODVILLE UNITED METHODIST CHURCH: Buford Finley, pastor. Sunday School 9:45 a.m.; Morning Worship 10:50 a.m.; UMYF meeting 5:30 p.m. Evening Worship 7 p.m.

CHESTER MOUNT HOPE UNITED METHODIST CHURCH, Chester, Rev. Jesse Adams, pastor. Worship service 11 a.m.; Evening worship 6 p.m.; Church school 10 a.m.; Bible Study 7 p.m. (Each Wednesday Mt. Hope Service 11 a.m.) (Fourth Sunday).

WARREN UNITED METHODIST CHURCH, Rev. Hal Embree. Sunday School 10 a.m.; Morning Worship 11:00 a.m.

CHURCH OF JESUS CHRIST OF LATTER DAY SAINTS

CHURCH OF JESUS CHRIST OF LATTER DAY SAINTS, Woodville, Priesthood 9 a.m.; Sunday School 10:30 a.m.; Sacrament meet. 5:30 p.m.; presented by Noah Lee Crosby.

CHURCH OF JESUS CHRIST OF LATTER DAY SAINTS, Fred, Sunday Morning Services 8:45-9:45 a.m.; Women' Relief Society; 10:00-11:00 a.m.; Sunday School and Priesthood; 11:00-12:00 noon Sacrament meeting. Meetings held in Frank's Branch Cemetery Chapel. Branch President Virgil A. Secrest.

PENTECOSTAL

WARREN UNITED PENTECOSTAL CHURCH, Sunday School, 10 a.m.; Sunday night, Evangelistic Service, 6:30 p.m.; Wednesday night, Evangelistic Svices, 7:30 p.m.; Friday night services, 7:30 p.m. Pastor Vernon W. Odom.

FIRST PENTECOSTAL CHURCH, Fred, Services: Saturday, 7 p.m.; Sunday, 10 a.m. and 7 p.m.; and Wednesday 7 p.m. Pastor S.E. Kristofan.

ASSEMBLY OF GOD

HILLISTER ASSEMBLY OF GOD CHURCH, Rev. Steve Cox, pastor. Evening Services Thursday and Sunday at 7 p.m.; Sunday School at 9:45 a.m.; Sunday Morning Service at 11 a.m.; 243-2725.

SHADY GROVE ASSEMBLY OF GOD CHURCH, West of Woodville. Sister Lela Brown, pastor; Sunday school 10 a.m. Evening worship 6:30 p.m.; Wednesday service for youth 7 p.m.

ASSEMBLY OF GOD, R.C. Tillary, pastor. Sunday school 9:45 a.m.; Worship service 11 a.m.; Evening worship 7 p.m.; Wednesday Bible Study 7 p.m.

OAK GROVE ASSEMBLY OF GOD CHURCH, Sunday Service; Sunday School 9:45 a.m.; Morning Worship 11 a.m.; DAY at 6 p.m.; Evening Service 7 p.m.; WMC's - 10 a.m.; Tuesday, Mid-week Service Wednesday 7 p.m. Located on Hwy. 92 between Fred and Spurger 429-5050.

TRINITY ASSEMBLY OF GOD CHURCH, John T. Dersley Pastor. Sunday School 9:45 a.m.; Morning Worship 10:45 a.m.; Evening Worship 6:00 p.m.; W.M.'s Meeting & Bible Study Tuesday 10:00 a.m.; Midweek Service Wednesday 7:00 p.m. Located on Hwy. 190 West. 283-2447.

SPURGER ASSEMBLY OF GOD CHURCH, Hwy. 92, 1½ miles South Spurger. Sunday School 9:45 a.m.; Morning Worship 11:00 a.m.; Evening Service 7:00 p.m. and Mid-week Wednesday 7:30 p.m. Pastor Rev. D.W. Howe, Sr.

ADVENTIST

SEVENTH DAY ADVENTIST CHURCH, Farm road 1943 halfway between Warren and Fred. Services: Saturday 10:30 a.m. Sabbath School. Church service 11 a.m. Wed. night Prayer meeting 7:30 p.m. Head Elder Alvin Flowers 969-2564.

JEHOVAH'S WITNESS

KEROKEE BAPTIST CHURCH, 2nd & 4th Sunday of each month. Sunday School 10 a.m.; Worship 11 a.m. Pastor, Rev. Ernest Martin, F.M. 256, 6 miles west of Emeneell.

CHURCH OF CHRIST

WOODVILLE CHURCH OF CHRIST, Hwy. 190 west. Sunday Bible School 10 a.m.; Morning Worship 11 a.m.; Evening Service 6:00 p.m.; Wed.: Bible Class, 7:00 p.m.; Phone 283-3977. Bob Whitt, Minister 283-5130, home phone.

APOSTOLIC

APOSTOLIC TABERNACLE, Rev. D.R. Clark, Sunday School, 10:00 a.m.; Evening Service 7:00 p.m.; Wednesday Bible Study 7:00 p.m.

LUTHERAN

ST. PAUL'S LUTHERAN CHURCH, Serving Tyler, Jasper and Sabine Counties. Located at intersection of Hwy. 190 West of Jasper & Hwy. 63. Church begins at 11:00 a.m.; Sunday School 10:00 a.m.; Rev. W.E. Meyer, Pastor.

NON-DENOMINATIONAL

ROCKLAND REVIVAL CENTER, Rockland, Texas. Rev. E. T. Standard, Pastor. Services Thursday night 6:30 p.m. Sunday morning worship 10 a.m.

HAMPTON FULL GOSPEL CHURCH, Rev. James T. Loving, pastor. Services: Sunday school at 10 a.m.; Morning worship 11 a.m.; Sunday Night 7 p.m.; Thursday night 7 p.m. 2 miles west of Chester on Hwy. 287.

CATHOLIC

OUR LADY OF THE PINES CATHOLIC CHURCH Rev. Earl Mudd, Pastor, 1623 Pine St.; Hwy. 287. Sunday's Mass at 8 and 9 a.m.; CCD classes at 10:10 a.m.; Monday Communion Service, 7:30 a.m.; Tuesday Mass 6:30 p.m.; Wednesday through Friday Mass 7:30 a.m.

CHRISTIAN CHURCH

FIRST CHRISTIAN CHURCH (Disciples of Christ), Clyde Bennett, Minister; 109 Charlton, Church School 9:45 a.m.; Worship 10:45 a.m. other meetings as announced.

CHURCH OF CHRIST

WOODVILLE CHURCH OF CHRIST, Hwy. 190 west. Sunday Bible School 10 a.m.; Morning Worship 11 a.m.; Evening Service 6:00 p.m.; Wed.: Bible Class, 7:00 p.m.; Phone 283-3977. Bob Whitt, Minister 283-5130, home phone.

APOSTOLIC

APOSTOLIC TABERNACLE, Rev. D.R. Clark, Sunday School, 10:00 a.m.; Evening Service 7:00 p.m.; Wednesday Bible Study 7:00 p.m.

LUTHERAN

ST. PAUL'S LUTHERAN CHURCH, Serving Tyler, Jasper and Sabine Counties. Located at intersection of Hwy. 190 West of Jasper & Hwy. 63. Church begins at 11:00 a.m.; Sunday School 10:00 a.m.; Rev. W.E. Meyer, Pastor.

NON-DENOMINATIONAL

ROCKLAND REVIVAL CENTER, Rockland, Texas. Rev. E. T. Standard, Pastor. Services Thursday night 6:30 p.m. Sunday morning worship 10 a.m.

HAMPTON FULL GOSPEL CHURCH, Rev. James T. Loving, pastor. Services: Sunday school at 10 a.m.; Morning worship 11 a.m.; Sunday Night 7 p.m.; Thursday night 7 p.m. 2 miles west of Chester on Hwy. 287.

JARROTT'S PHARMACY
283-2550 205 S. Magnolia

North South West
MAGNOLIA DRIVE-IN GROCERY

KNAPP FORD SALES, INC.
Tom Knapp, Pres. 283-2526
104 Pine St. Res. Ph. 283-5310

HARRINGTON ELECTRIC & PLUMBING SERVICE
Colmesneil

WOODVILLE INN
"Woodville's Finest"
Noon Buffet Daily Everyone

BROOKSHIRE BRO
Woodville

CITIZENS STATE BANK
P.O. BOX 109 WOODVILLE, TEXAS 75979

WOODVILLE CONVALESCENT CENTER
283-2555 102 N. Beach

ALLISON CHEVROLET, INC.
837-2244 Colmesneil

SOUTHEAST TEXAS SAVING & LOAN

DAVIS FOOD MARKET
547-3339 Warren

McCLURE FURNITURE
283-2519 Woodville

A & M MOTOR CO. INC.
283-2534 Woodville

The Tyler County BOOSTER

J.B. BEST & CO.
Clothing and Shoes for the Family

HOMETOWN USA

Give a good long look at C·O·S·T·S

Your town...and the one place where your patronage is truly appreciated.

Your local merchant is a friend and neighbor - he wants your business and will go to all lengths to keep it... think about it!

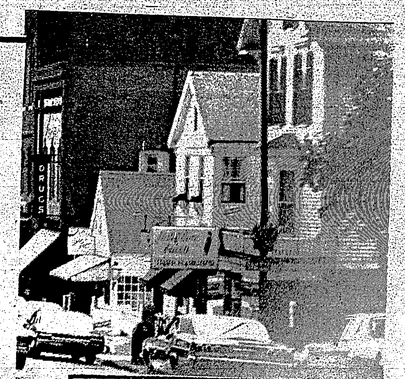

"...it just makes a lot of sense!"

Shop at home

where the "buys" are

Your local merchants who offer a wide variety of goods and services also offer a bonanza of "bargains" . . . and you'll find him always willing and able to help you get the "most for your money."

The Following Area Merchants Welcome You

Brookshire Bros. N. Charlton 283-3333

Montgomery Ward (Weeks Sales Agency) 100 S. Charlton 283-3791

Woodville Ready Mix Concrete & Supplies E. Bluff 283-2622

Woodville Florist Inc. 215 Kolley Blvd. 283-2571

PARGAS 311 S. Magnolia 283-2578

A & M Motor Co. 605 S. Magnolia 283-2534

Davis General Merch. Colmesneil 837-2958

Yum Yum Factory 207 W. Bluff 283-7410

Mann-Direct Furniture 206 W. Bluff 283-3470 302 N. Magnolia 283-5211

Allison Chevrolet Hwy 69 Colmesneil 283-7605 837-2244

DALE'S Hwy 69 283-5502

Pic & Savo Drive In Grocery 518 S. Magnolia 283-2221

McCluro Furniture 305 N. Magnolia 283-2519

Allstate Insurance & Real Estate Clemmons Ins. 102 S. Charlton 283-2514

Preserve your Photographs & Documents the Gray-Way P.O. Box 666 Woodville 713-283-2272

Phillips Heating & A/C Beaumont Hwy 283-5247

The Furniture Center 107 E. Bluff 283-2805

Scott's Trendsetter 306 S. Charlton 283-3068

Birdwells Machine & Welding Shop 283-3405

Doug's Auto Sales 410 N. Magnolia 283-3650

Wal-Mart Discount City Hwy 69 & 287 South Woodville 283-2278

Woodville Inn 201 N. Magnolia 283-3741

Woodville Convalescent Center 102 N. Beach 283-2555

Knapp Ford Sales Inc. 104 Pine St. 283-2526

Childress Monument Beaumont Hwy 283-2487

SULLIVAN'S FOR ALL YOUR HARDWARE NEEDS 211 W. Bluff 283-2231

Turner's Radiator & Custom Exhaust Service 1100 S. Magnolia 283-3777

Jarrott's Pharmacy 205 S. Magnolia 283-2550

Southeast Texas Savings & Loan Assn. 400 W. Bluff 283-3747

Magnolia Drive-In's 600 N. Magnolia 283-5235 402 S. Magnolia 283-2492 W. Bluff 283-3179

Edwards Funeral Home 113 W. Holly 283-2511

Woodromes Auto & Home Glass 312 S. Magnolia 283-7394

Keller Aluminum Products of Texas, Inc Hwy 69 North 283-2545

Lollypop Boutique 1304 W. Bluff 283-2741

J.B. Best & Co. 114 S. Charlton 283-2124

Bailey Fireplace & Specialty Shop 801 West Bluff 283-7129

Temple-Eastex Forest 403 S. Magnolia 283-3663

Woodville Auto Parts 523 S. Magnolia 283-3782

Davis Food Market Hwy 69 & 287 Warren 547-3339

East Texas Energy Saving Products 502 N. Magnolia 283-7355

Jackson Gulf 110 S. Magnolia 283-2724

Dumont Electric Motor Repair 512 S. Magnolia 283-2674

Discover Chiropractic Dr. Harold Herrington 409 S. Magnolia 283-7317

Globe Mann Ins. Agency 104 W. Bluff 283-2528

Wheat Abstract-Tyler County Title Combined Companies 300 W. Bluff 283-2711

Thanks For Shopping Tyler County!

Sonic Drive-In
Fast Service Specialist
104 N. Magnolia
283-3601

Bob's Prescription Shop
100 W. Bluff
Woodville
283-3073

Knapp Ford Sales, Inc.
104 Pine St.
Woodville
283-2538

Wattsco Services, Inc.
Insulation: let us save you money
Call us for free estimates
109 E. Bluff, Woodville
283-3696

LaLinda Dance Studio
Country Western Classes
Old Livingston Hwy.
283-2164

Jarrott's Pharmacy
205 S. Magnolia, Woodville
283-2550
"All the goodies you can get"

Savon Drugs
105 E. Charlton
Woodville
283-2183

Southeast Texas Savings & Loan
"Serving all of Southeast Texas"
400 W. Bluff, 283-3747

Woodville Florist
Say it with flowers
1 block from Hospital
Mary Lee & Allen Read
215 Kelly Blvd., 283-2571

Ella's Ranch House
Steaks, Delicious hamburgers, sandwiches & buffet
Hwy. 287, Chester, TX.
969-2237

Janie's Book Nook
Beat the high cost of reading: Used paperbacks, trade & sell
Mon.-Fri. 9-5, Sat. 9-3
311 S. Magnolia

Farmer's Ins. Group
Fast, Fair & Friendly
Jeff Ratcliff, Agent
201 N. Magnolia, 283-3724

Joe's Drive-In
2 mi. north of Fred
Hwy. 92, 429-3067
Specializing in homemade country pan sausage
open 7 days a week

Jasper Federal Savings & Loan
100 W. Bluff
Woodville
283-3716

Turner's Radiator & Custom Exhaust Service
General Auto Repair
24 hr. wrecker service
days 283-3777
nights 283-5863
310 N. Magnolia

Holiday Pines Lodge
Where love & care go hand in hand
Lillie Carter, Administrator
Cardinal Dr. 283-3397

Willis Motel
Rooms for weekly, daily rates
423 S. Magnolia, 283-2222

Inn Gift Shop Inc.
(at the Woodville Inn)
open 6 days a week
9 a.m.-2 p.m., closed Mon.
201 N. Magnolia, 283-3691

McInnis Hardware & Supply
For all your hardware and grocery needs
Fred, Tx., 429-5062

Spurger High School

DATE	TEAM	PLACE	TIME	BOYS	GIRLS
Nov. 15	Leggett	There	7:00	A	
Nov. 18	Brookeland	There	6:30	A	A
Nov. 20,21,22	Zavalla Tourn.			A	
Nov. 24	Brookeland	Here	6:30	A	A
Nov. 25	Evadale	Here	5:30	A	A&B
Dec. 2	Zavalla JV	Here	6:30	A	A
Dec. 4,5,6	Evadale Tourn.			A	A
Dec. 9	Burkeville	There	6:00	A	A&B
*Dec. 13	Silsbee JV	Here	6:00	A	A
Dec. 15	Newton	There	7:00	A	
Dec. 18,19,20	Leggett Tourn.			A	
Jan. 2	Zavalla	There	7:00	A	
Jan. 6	Leggett	There	5:30	A	A&B
Jan. 9	Leggett	Here	7:00	A	
Jan. 8,9,10	Colmesneil Tourn.			A	
Jan. 13	Goodrich	There	6:00	A	A&B
Jan. 16	Newton	Here	7:00	A	
Jan. 20	Goodrich	Here	6:00	A	A&B
*Jan. 23	Sabine Pass	There	6:00	A	A
*Jan. 30	Chester	Here	6:00	A	A
*Feb. 3	Colmesneil	There	6:00	A	A
*Feb. 6	Sabine Pass	There	6:00	A	A
*Feb. 10	Chester	There	6:00	A	A
*Feb. 13	Colmesneil	Here	6:00	A	A

Colmesneil High School

DATE	TEAM	PLACE	TIME	BOYS	GIRLS
Nov. 15	Tarkington	There	6:00		A&B
Nov. 20	Goodrich	Here	5:30	A	A&B
Nov. 21	Big Sandy	Here	5:30	A&B	A
Nov. 24	Woodville	There	6:00		A&B
Nov. 25	Leggett	There	5:30	A	A&B
Dec. 2	Hardin	Here	5:30	A&B	
	Woodville	Here	6:00		A&B
Dec. 4,5,6	Evadale Tournament			A	A
Dec. 9	West Hardin	There	5:30	A	A&B
Dec. 11,12,13	Hudson			A	
Dec. 16	Evadale	There	5:30	A	A&B
Dec. 18,19,20	Leggett Tournament			A	A
Dec. 22	Leggett	Here	5:30	A&B	A
Dec. 29	Tarkington	Here	5:30	A&B	A
Dec. 30	West Hardin	Here	5:30	A&B	A
Jan. 6	Evadale	Here	5:30	A&B	A
Jan. 8,9,10	Colmesneil Tournament				A
Jan. 12	Big Sandy	There	5:30	A&B	A
Jan. 16	Goodrich	There	5:30	A&B	A
Jan. 19	Hardin	There	6:00	A&B	
*Jan. 23	Chester	Here	6:30	A	A
Jan. 26	Newton	Here	6:00		A&B
*Jan. 30	Sabine Pass	There	6:30	A	A
*Feb. 3	Spurger	Here	6:30	A	A
*Feb. 6	Chester	There	6:30	A	A
*Feb. 10	Sabine Pass	Here	6:30	A	A
*Feb. 13	Spurger	There	6:30	A	A

Tyler County Scholastic

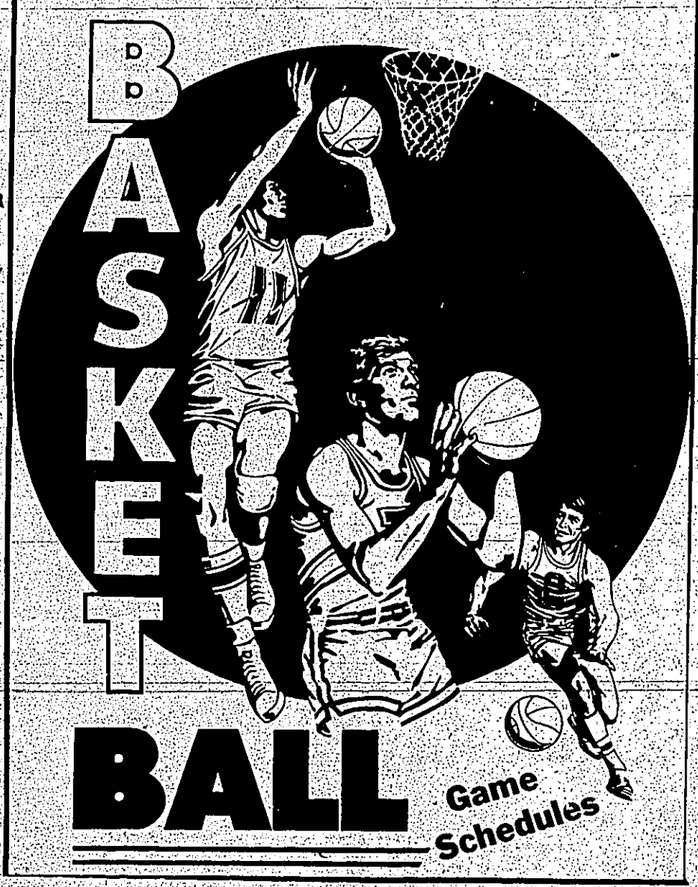

Woodville High School Boys

DATE	TEAM	PLACE
Nov. 21	Huntington	There
Nov. 24	Jasper	There
Dec. 2	Leggett	Here
Dec. 4-6	Jasper Trn.	
Dec. 8	Jasper	Here
Dec. 11-13	Livinston Trn.	
Dec. 16	Leggett	There
Dec. 18-20	Leggett Trn.	
Dec. 30	Livingston	There
Jan. 2	Kirbyville*	Here
Jan. 6	Diboll*	Here
Jan. 9	Hemphill*	Here
Jan. 13	San Augustine*	There
Jan. 16	Central*	Here
Jan. 20	Newton*	Here
Jan. 27	Hudson*	Here
Jan. 30	Center*	There
Feb. 3	Kirbyville*	There
Feb. 6	Diboll*	There
Feb. 10	Hemphill*	Here
Feb. 13	San Augustine*	Here
Feb. 17	Central*	There
Feb. 20	Newton*	There
Feb. 27	Hudson*	There
Mar. 3	Center*	Here

*District Games

Woodville High Girls

DATE	TEAM	PLACE
Nov. 18	Chester	Here
Nov. 20	Chester	There
Nov. 24	Colmesneil	Here
Nov. 25	Newton	There
Dec. 2	Colmesneil	There
Dec. 9	Hudson	There
Dec. 11,12,13	Jasper Tourn.	
Dec. 16	Center	Here
Dec. 18-20	Leggett Tourn.	
Jan. 2	Kirbyville	Here
Jan. 8-10	Colmesneil Tourn.	
Jan. 9	Hemphill	There
Jan. 13	San Augustine	There
Jan. 16	Central	Here
Jan. 20	Newton	Here
Jan. 27	Hudson	Here
Jan. 30	Center	There
Feb. 8	Kirbyville	There
Feb. 10	Hemphill	Here
Feb. 13	San Augustine	Here
Feb. 17	Central	There

Chester High School

DATE	PLACE	BOYS-GIRLS	TIME	PLACE
Nov. 18	Woodville	A & B Girls	5:30	There
Nov. 20	Woodville	A & B Girls	5:30	Here
Nov. 24	Leggett	A Girls & A & B Boys	5:30	Here
Nov. 25	Big Sandy	Boys & Girls	6:00	There
Dec. 1	Huntington	A & B Girls	6:00	There
Dec. 4-5-6	Evadale	Tournament		
Dec. 9	Leggett	Boys & Girls	5:30	There
Dec. 16	Corrigan	A & B Girls	6:00	Here
Dec. 18	Huntington	A & B Boys	6:00	Here
Dec. 18-20	Leggett	Tournament		
Jan. 3	Evadale	A & B Girls	5:30	Here
Jan. 6	Centerville	Boys & Girls	6:00	There
Jan. 8-10	Colmesneil	Tournament		
Jan. 13	Corrigan	A & B Boys, A Girls	6:00	There
Jan. 15	Evadale	Boys & Girls A Boys	5:30	There
Jan. 23	Colmesneil	Boys and Girls	6:30	There
Jan. 30	Spurger	Boys & Girls	6:30	There
Feb. 3	Sabine Pass	Boys & Girls	6:30	Here
Feb. 6	Colmesneil	Boys & Girls	6:30	Here
Feb. 10	Spurger	Boys & Girls	6:30	Here
Feb. 13	Sabine Pass	Boys & Girls	6:30	There

Coaches: Gemar Battise
Gary Gazaway

Warren High School

DATE	TEAM	PLACE	TIME	BOYS-GIRLS
Nov. 21	High Island	There	6:00	A & B
Nov. 24	Tarklington	Here	6:00	A & B
Nov. 25	Thomas Jefferson	Here	6:00	A & B
Dec. 1	High Island	Here	6:00	A & B
Dec. 4	Woodville	Here	6:00	G
Dec. 9	East Chambers	There	6:00	G & B
Dec. 12 & 13	Kountze Tournament	There		
Dec. 16	Open			
*Dec. 19	Anahuac	Here	6:00	G & B
*Dec. 22	Kountz	There	6:00	G & B
*Dec. 30	Orangefield	There	6:00	G & B
*Jan. 2	Hampshire Fannet	Here	6:00	G & B
Jan. 6	Open			
*Jan. 9	S.F.A.	There	6:00	G & B
Jan 9 & 10	Colmesneil Tournament			
*Jan. 13	Hardin	Here	6:00	G & B
*Jan. 16	Buna	There	6:00	B & G
*Jan. 20	East Chambers	Here	6:00	B & G
*Jan. 23	Kountz	Here	6:00	B & G
*Jan. 27	Anahuac	There	6:00	B & G
*Jan. 30	Orangefield	Here	6:00	B & G
*Feb. 3	Hampshire Fannett	There	6:00	B & G
Feb. 6	Open			
*Feb. 10	S.F.A.	Here	6:00	B & G
*Feb. 13	Hardin Jefferson		6:00	B & G
*Feb. 17	Buna	Here	6:00	B & G

*District
B & G — Varsity Boys & Girls
Coach — Bettie Vaiza
Principal — Joe Woodland
Superintendent — Adolph Hryhorchuk
Telephone — 547-2244
Bruce Taylor — Athletic Director

Evadale Tournament (Boys & Girls)

Leggett Tournament (Boys & Girls)

Colmesneil Tournament (Girls Only)

Spell Cleaners
Free pickup & delivery
Joyce & Bill Jefferson
201 E. Bluff, 283-2531

Levingston Industrial Products
Hwy. 69 N.
283-2506

Western Auto
Large selection of Christmas toys (layaway now: tires, batteries, ammo)
216 W. Bluff, 283-2134

Dicken's Welding Service
(Portable MIG)
10 mi. west of Woodville off 190, 283-7222

Alabama Coushatta Indian Reservation
Hwy. 190, 584-4391

Crain's Pioneer Saw Shop
Sales & Service
Hwy. 92 North of Fred
After 5 p.m. call 429-3217

Allison Chevrolet
P.O. Box 460
Colmesneil
283-7805

B & M Nursery
Hwy. 69, Warren
We have fruit trees, strawberries, grapes and roses. 547-2718

Bob's Fish Market
Catfish live or dressed
No order too large or too small. Dam B, 283-2338

Hwy. 69 Grocery
2 mi. north of Warren
Hunting & Fishing licenses
U-Haul rentals. Hot coffee

Billie's Skelly
Gas, oil & antifreeze
open 7 a.m. - 6 p.m.
Mon. - Sat.
208 N. Magnolia, 283-2878

Don's Heating & Air Conditioning
It would be wise to have your heating systems checked now.
969-2534 or 283-2805

C. A. Williams Sporting Goods & Cafe
Complete supply of hunting & fishing needs.
Dam B, Tx., 283-3181

Dam B Grocery & Service
(Trot Line Cafe)
Service station, tires, batteries & accessories
283-5260

Hensarling's Auto Service
Gas, oil & road service
102 N. Magnolia
Woodville
283-2569

Southern Automotive
Auto parts, open 7 days a week 8-6
7 mi. south on Hwy. 69
Located with Chilcrites Electric

Birdwell's Machine & Welding Shop
302 E. Bluff
283-3405

McClure Furniture Co.

PRESENTS THE LA-Z-BOY®

FALL SALE

Special Prices From Now Until Xmas

SPECIAL ON EVERY R IN STOCK

McClure Furniture Co.

305 N. Magnolia 283-2519

Colmesneil News

By DORA ANN SCHANDORFF
837-4423

The big talk around Colmesneil is the boys winning Bi-District over Italy Friday night by a score of 21-0 at Jacksonville. They will meet Valleyview Friday night for the quarterfinal round at Malakoff.

Mrs. Barney Creech went with a grandson, Mike Creech of Beaumont and his other grandmother, Mrs. A. W. Williams of Beaumont, to Mesquite over the weekend to visit their children, Mr. and Mrs. Paul Creech.

Mike Creech, grandson of Mr. and Mrs. Barney Creech, is taking flying lessons. Monday he did his solo cross-country test flight from Beaumont to Dallas. Then he will receive his flight license.

Ronnie Hollman of Beaumont visited his grandfather, Mr. Barney Creech, Saturday.

Home from college was Janice Pittman of Angelina of Lufkin and Kandi Hanley from Tamara of Beaumont.

Visiting in the home of Mr. and Mrs. Floyd Hignett and Mr. and Mrs. Gordon Schandorff was James Hignet and John Self of Silsbee.

Glad to see some familiar faces around Colmesneil Monday. Mr. and Mrs. Marlin Hall (Willie Murl Cowart) of Spinach Fort, Utah. While here she welcomed a new granddaughter into the world. Steve and Debbie Pittman of Austin have a new daughter, Jami Lyn Pittman, born Nov. 15—weight 8 lb. 6½ oz. Other grandparents are Mr. and Mrs. John Allen Pittman.

Mr. and Mrs. Dale Wigley, Lacy and Justin of Lufkin welcome a new baby into their home. A boy born Nov. 23 at Lufkin Memorial Hospital at 12:05 p.m.—weight 9 lb. Proud grandparents are Mr. and Mrs. Woodrow Wigley of Colmesneil and Mr. and Mrs. Frank Reid of Woodville.

Mr. and Mrs. John Jordan of Lake Charles, La. are the proud parents of a baby boy, Nathan Earl Jordan, born Nov. 18—weight 6 lb. 10 oz. Proud grandparents are Mr. and Mrs. George Downing of Colmesneil and Mr. and Mrs. Earl Jordan of Dallardville, Texas. Mrs. Downing went to Lake Charles thursday and returned Sunday to welcome the new baby.

Speakers at the First Baptist Church Sunday Nov. 30 will be missionaries to Chile, Morris and Elizabeth West. This will begin our week of prayer for foreign missions. Everyone welcome.

Sympathy is sent to the family of Ann Waller, who was once a resident of Colmesneil, who passed away Friday in San Antonio and buried Monday in Conroe.

So glad to see Gray Ragan and stepdaughter Kim Green up and about after a stay in the hospital from a car-train wreck.

Get well wishes go to Odessa Hall who has been in the Lufkin Memorial Hospital but is now home.

Subscribe To The Booster

Couple 'Loses Everything' In Town Bluff Blaze

An appear for help from the Jack Vereen family is being made following a fire which completely demolished their Town Bluff home in which Mrs. Vereen said, "Everything we had was lost."

The couple, which is on total disability, is asking for help from anyone who will give it to assist the family out of their dilemma. If there's any way anyone can help we surely would appreciate it." Persons are asked to call 429-3350 if they can offer any assistance.

80th Birthday To Be Celebrated

Friends and relatives are invited through the press to the celebration of the 80th Birthday of Mrs. Lonie McInnis at her residence, highway 92 between Fred and Spurger. (Mailing address is: Rt 1, Box 206, Spurger. The celebration will be Sunday afternoon, Dec. 7, 1980. Calling hours are from 2-4:30 p.m.

Building beyond city sewers? Get Jet

SELECT THE HOME SEWAGE TREATMENT PLANT WITH THE LONGEST WARRANTY IN THE INDUSTRY!
- Field-Proven • Odorless • 30-Month Limited Warranty
- Economical to Install and Operate • Dependable Service
- Handles All Modern Appliances • NSF Seal of Acceptance

Completely Obsoletes the Septic Tank

Jet Waste Water Control
C. Grady Holderman
283-3727

GMC TRUCKS DREW AT A GLANCE

1981 Demonstrator
Sierra Classic
- Interior & Exterior Trim
- Full Instrumentation
- Standard
- New Aerodynamic Styling
- All GMC Covered by a 3 year perforation from corrosion limited warranty
- 12 Month, 12,000 Mile New Vehicle Warranty
- 24,000 Warranty Drive Train (with deductables)

LIST: $9703.65

A&M Motor
305 S. Magnolia
283-2534

SALE $8719.00

GM QUALITY SERVICE PARTS GENERAL MOTORS PARTS DIVISION

Tyler County Scholastic News

Up To Date Reports On Area School Happenings.

Compiled By Editor Georganne Faulkner

SEASON'S END--Chester Yellowjacket player looks on at the final game of the season is played.

Bulldogs Growl

By VANICE HUNTER and LISA LEWIS

BASKETBALL NEWS

In their first game of the season, the Lady Bulldogs travelled to Tarkington Saturday, Nov. 15. The Varsity won by a large margin, 68-33. JV lost by only a few shots.

In the varsity game three seniors led in the scoring with 16 points each. They were: Gloria Spann and Janice and Janette McNeal. Gloria Spann had 7 offensive rebounds and Sonya Collins had 5 defensive rebounds. The Lady Bulldogs played a tremendous game with 23 steals.

Coach Moffet is anticipating a very good season. Lady Bulldogs, show 'em your stuff!

SENIOR CORNER

Bonnie Sue Howard is a senior at CHS. Her birthday is January 25, 1963. She was born in Woodville, Texas.

Bonnie has several hobbies. She enjoys horseback riding and swimming when the weather is right. Working with young children seems to be her favorite pasttime.

"I like it. I wouldn't go anywhere else," was Bonnie's reply when asked how she liked CHS. The main reason for that statement was because she really likes coming to school and being with her friends.

Bonnie plans to get a job at a department store selling clothes after she finishes school. Her ultimate goal in life is to be a good wife and to be a pleasant asset to other people in her life.

Activities in which Bonnie has participated during her years in high school are as follows:

FHA - 4 years
FHA president - 2 years
Track - 2 years
Class officer - 1 year
Beta Club - 2 years
Homecoming duchess - 2 years
Student aide - 4 years
Annual Staff - 2 years
Co-editor - 1 year
One Act Play - 2 years

Also a senior at CHS, Lisa Marie Lewis was born on July 31, 1963 in Houston, Texas. She is the daughter of Mr. and Mrs. G. Neil Lewis.

Lisa has participated in several activities while at CHS: FHA three years, Beta Club three years, class officer one year, Homecoming duchess one year, UIL three years, One Act Play state qualifier, and student aid three years.

Lisa likes several things, but her most famous pasttime is finding ways to get out of Mr. Mahaffey's study hall. When she is not doing that she can always find something to argue with Coach Stewart about.

Her plans after graduation are to attend Stephen F. Austin State University and study High School education. Lisa's ultimate goal in life is to teach school and have a happy family.

It's that time of year again! Thanksgiving is here and Christmas is on its way. Now is the time for love to spread to every corner of the earth to everyone. In fact, that is the way it should be all of the time.

This is the time to enjoy the ones closest to you and to take every opportunity to get to know them and appreciate them. Remember, loving a person is easy when that love is returned but the real test of love comes when one can love despite what might be the response. *Happy Thanksgiving!*

I AM MOST THANKFUL FOR

eternal life - Mr. Mahaffey
being alive - Lisa
Neal - Bonnie
Beautiful people - Richard
the love of God - Noelene
holidays - Coach Moffet
Terry Mitchom - Juanita
food - James
life - George
the cowboys - Cheryl
track - Tony G.
the male species - Sally
my family - Marlene
the people closest to me - Vanice
the Mighty Bulldogs! - Brad
my family - Theresa
friends - Doyle
freedom from Ralley Sports and 3rd degrees - Laura
my family - Evelyn
my ranch - Kim
Dr. J. - Gloria
life and friends - Mitzi

Got School News? Call 283-2569

Woodville School Menu

MONDAY
December 1, 1980
Steak fingers w/catsup, potatoes w/gravy, peas & carrots, orange applesauce, hot buttered roll, milk

TUESDAY
December 2, 1980
Hot dog w/chili, tossed salad, pinto beans, peanut butter cookie, milk

WEDNESDAY
December 3, 1980
Lasagna, buttered corn, seasoned greens, jello w/ fruit, corn bread, milk

THURSDAY
December 4, 1980
Hamburger on a bun, lettuce & tomatoes, onion & pickles, potato rounds, pineapple pudding, milk

FRIDAY
December 5, 1980
Chipped beef in gravy, mashed potatoes, green beans, strawberries and bananas, hot buttered roll, milk

Spurger High News

"SPURGER PIRATES"

The Spurger Pirates are home from Brenham Texas where they played in the Regional Volleyball Tournament. The Pirates were knocked out in the first round by Round Top Carmine after two tough games. The scores of these hard played games were 15-13 and 16-14. The members of the team were disappointed about the loss but were proud of the way they played. Everyone did their job extremely well and appreciate the many compliments we have received. We are proud of our title of Bi-District Champs and look forward to going to Brenham again next year.

The basketball teams have been working hard getting ready for their season start. The girls and boys have had several scrimmages in preparation for their first game on November 18 against Brookland.

Our Pirates Teams consist of: GIRLS — Melody Bennett, Lynda Bland, Cherie Hooks, Paula Hudson, Sandra Jeffcoat, Kim Jordan, Lisa Jordan, Lorrie McBee, Vanessa Moye, Tonya Parrish, Missy Perkins, March Sheffield, Joy Singletary and managers Judy Jordan and Kathy Saph and Coach E. Findley. BOYS — Randy Griffith, Darrin Dean, Ricky Grissom, Randy Holcomb, Lonnie Rao, Milton Ratcliff, Harold Renfro, James Shaw, Russell Shaw, managers Shawn Bland and Terry Yandell, Coach L. Jackson.

Elections were held on November 11. Tonya Parrish and James Shaw were elected Mr. & Miss SHS. Tonya also received Most Beautiful, Friendliest, and Best All Around. Mike Hall was elected Most Handsome. James Shaw was elected Friendliest and Best All Around. The Wittiest were Joy Singletary and Chris Sheffield. Most Likely To Succeed were Lisa Jordan and James. The FFA elected Cheryl Sheffield for the 1980-81 Sweetheart.

The Drama Class will present a Thanksgiving play on November 26. The play "Thanksgiving Postscript" will star—Ed Callaway, Lisa Jordan, Marcy Sheffield, Tonya Parrish, Sandra Jeffcoat, Jeffery Crenshaw, Kim Jordan, and Chris Sheffield. The director is Mrs. Evalou Jackson.

We will have Thursday and Friday off to enjoy Thanksgiving. We hope everyone has a wonderful holiday.

Eagles Nest

By GEORGANNE FAULKNER

Have you ever heard of that saying, "We won the battles, but lost the war"? That's exactly what happened to us. After defeating Kountz, Corrigan, Kirbyville, Newton, Diboll, Hemphill, and Center we progressed to a three-way tie for district champion. On the flip of a coin we were chosen over San Augustine and Newton to represent District 19-AAA in bi-district playoffs Friday night. All those victories did us no good. Our confidence was worthless. We lost. Hamshire-Fannett won, 16-7. We went down fighting, but who will remember tomorrow?

We will. That is what matters most. Our pride in ourselves and in our school will always shine through our defeats.

There was enough spirit last week to motivate any team to victory. Of course, unfortunately, that isn't enough. Most of the excitement was thanks to Coach Barnes. After every period his class would gather in the hall to yell cheers and chants. Needless to say, Coach Barnes' Biology classes received the spirit stick.

Like they say, "We won the battles, but lost the war". They also say, "It's not whether you win or lose, it's how you play the game".

THE RUTH-BERRY JET PUMP

IT'S A PUMP IN A TANK

- Constantly Submerged-pumping Unit
- Can't lose its prime
- Eliminates control valves
- Maximum protection from freezing
- Jet seal protection
- A wide selection of Ruth-Berry Jet Pumps available

PARGAS
Hwy 69 S.
Woodville, Texas
283-2578

Bulldog 21-0 In

The Colmesneil Bulldogs continued to steamroll their way to a possible state championship Friday as they used their underdog position to outsmart the odds-makers and defeat their bi-district opponent Italy, shutting them out for the first time this year by a score of 21-0.

Motivated by leading scorer Mike Marshall, the Dogs scored first on the last play of the first quarter when Marshall scampered 90 yards on a trap play up the middle. Marshall hit the line, then cut to the right and "outlegged the other team", but not before on ended up runner's sh

Darren the extra p the first to 7-0.

Second tion sav corner. Kip turn a 42 which set scoring dri Bulldog 28 Marshall fu ball in from line with th after kick go

The f play of the before the h Bulldog C wards inter at the Col

NICE TRY--This Hamshire Fann onto Kyle Brazil in Friday game a Stadium. The Eagles lost their b victorious by a score of 16-7.

Christ a warm

The SNOOPY & WOODSTOCK Phon Touch-Tone* or rotary dial. *Housing manufactured by American Tele *PEANUTS Characters © 1958, 1965 United *Trademark of AT&T Co.

This Christmas, give Surprise someone special Phone from your Southwe We've got a gift for ev ornate phones, "fun" phon Looking for a gift wit characters that'll warm yo Or select a "Big Hello sizes of $20, $25 and $100

Bulldogs Shut out Italy 21-0 In Major Victory

The Colmesneil Bulldogs continued to steamroll their way to a possible state championship Friday as they used their underdog position to outsmart the oddsmakers and defeat their bi-district opponent Italy, shutting them out for the first time this year by a score of 21-0.

Motivated by leading scorer Mike Marshall, the Dogs scored first on the last play of the first quarter when Marshall scampered 90 yards on a trap play up the middle. Marshall hit the line, then cut to the right and "outlegged the other team", but not before one defender ended up with the runner's shoe.

Darren Bean added the extra point, bringing the first quarter score to 7-0.

Second quarter action saw late season comer Kip Howard return a 42 yard punt which set up another scoring drive from the Bulldog 28 yard line. Marshall finally took the ball in from the five yard line with the Bean point after kick good.

The final scoring play of the game came before the halftime when Bulldog Charles Edwards intercepted a pass at the Colmesneil five yard line and ran 95 yards for the game-winning score.

Colmesneil earned 254 yards rushing while the reported powerhouse Italy team was held to only 123 yards.

Colmesneil passed for 27 yards while Italy passed only 22.

Marshall ran 131 yards in 11 carries.

Colmesneil will meet Valleyview, a team located 10 miles south of Gainesville, at a neutral Malakoff field located 8 miles from Athens. That location was agreed to by both schools after some discussion about the possibility of a Corsicana contest location.

According to Coach Bill Hunter, Valleyview "Has everything that a coach would want in a team . . . size, speed, balance . . . super quarterback."

According to Hunter, quarterback Alan Kassey, a junior, was third in the State Hurdle Championships last year.

Hunter said, "We'll have to be at our best."

The Colmesneil coach said the Valleyview team had scored a season total of 368 points and had 88 points scored against them.

Their fullback, Paul Nehib, is very much like Philip Perementer of High Island.

Hunter said the Malakoff field is located 150 miles from Colmesneil and gave the following directions for fans to get to the game: take Hwy 69 north to Jacksonville, then Hwy 175 west to Hwy 31 at Athens to the Corsicana fork. Malakoff is 8 miles from Athens. The Malakoff field is very similar to the Woodville 3-A stadium, Hunter said.

Should Colmesneil defeat the Valleyview team in the quarterfinal match, they will then meet the winner of the Falls City and LaPryor matchup. These two teams represent the Southwest Texas region and the Valley. Other state contenders for the state semifinal contests could include either Valley or Klondike from the Panhandle and West Texas or Meridian and Rankin representing Central and West Texas.

Hunter said he's got a lot of confidence that the team's goind to win and added that, "Our defense has scored 36 points this year."

ROUNDHOUSE RUN--Kelvin Brazil is shown turning the corner at Friday's Bi-district game against Hamshire Fannett. The Eagles were eliminated from further competition as the Longhorns won the game 16-7.

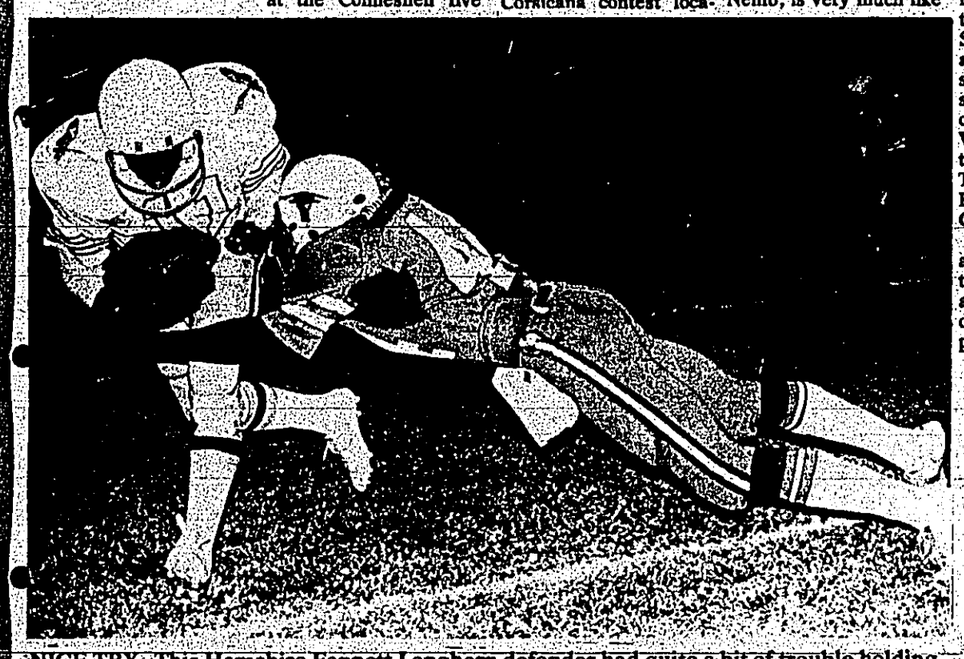

NICE TRY--This Hamshire Fannett Longhorn defender had quite a bit of trouble holding onto Kyle Brazil in Friday game action in the Bi-district playoff at Beaumont Forest Park Stadium. The Eagles lost their bid for further action this season as the Longhorns were victorious by a score of 16-7.

Eagles Lose Bi-district

The Woodville Eagles ended their bi-district play Friday night after a 16-7 loss to Hamshire Fannett which demonstrated a hard tackling and ball control game that earned them the right to advance against West this Friday when they will meet at Conroe at 8 p.m.

Coach Melvin Houston credited the entire team with a "Good season" and called it all a "Good team effort."

The Eagles outrushed the Hamshire Fannet Longhorns by a total of 327 yards to the Longhorn total of 247. The Eagles put together a 165 yard passing attack but couldn't put their running game together to go ahead of the Hamshire Fannett team.

Both the Eagles and the Longhorns scored on the second quarter but the Longhorns added a 3 point field goal and continued with a 10-7 lead till they scored again in the fourth quarter, ending the game with a 16-7 score.

Woodville managed to earn 16 first downs while the Longhorns put together only 13 first downs.

Woodville Ladies Stop Chester

The Woodville Lady Eagles basketball team won its second game of the season Thursday night as the Eagles dropped the Chester girls, 59-44.

Allison Morse led Woodville with 16 points, Val Jackson added 14, Shelley Cooley and Carolyn Nix made 12 each for the Eagles.

Woodville will take their 2-0 record against Colmesneil Monday night and will travel to Newton on Tuesday night.

Bulldog Ladies Take 2nd Win

The Colmesneil Lady Bulldogs took their second win in as many outings Thursday night by defeating Goodrich 80-60. The Bulldogs took the lead early as the first quarter ended with the score 26-9. Halftime saw the Bulldogs holding the lead 42-28. As third quarter play came to a close the score stood 64-42. Nine of the ten Lady Bulldogs scored with leading scorers Janette McNeal 22 points, Carolyn McKinney 18 points, Gloria Spann had 14 points and Janice McNeal picked up ten. Gloria Spann was leading rebounder for the Dogs as she pulled down 14 rebounds.

E. Garrett was high scorer for the Hornets with 24 points followed by L. Smith who had 15.

The JV Bulldogs fell to the Hornets 32-12.

The Lady Bulldogs will travel to Woodville Monday night to play the Eagles at 6 p.m. with the JV playing the first game.

The SNOOPY & WOODSTOCK Phone.†
Touch-Tone* or rotary dial.
†Housing manufactured by American Telecommunications Corp.
PEANUTS Characters © 1958, 1965 United Feature Syndicate, Inc.
*Trademark of AT&T Co.

This Christmas, give the puppy with that big ear-to-ear grin. Surprise someone special with The SNOOPY & WOODSTOCK Phone from your Southwestern Bell Business Office.

We've got a gift for everyone on your list. Handsome desk sets, ornate phones, "fun" phones, even phones that'll dial the number for you.

Looking for a gift with "character"? We've got a couple of characters that'll warm your heart every time you make a call!

Or select a "Big Hello" gift certificate—available in three gift sizes of $20, $25 and $100.

Southwestern Bell

28 Days Until Christmas

AMERICA'S MOST FUEL EFFICIENT FULL SIZE TRUCK:

1981 FORD F100 PICKUP

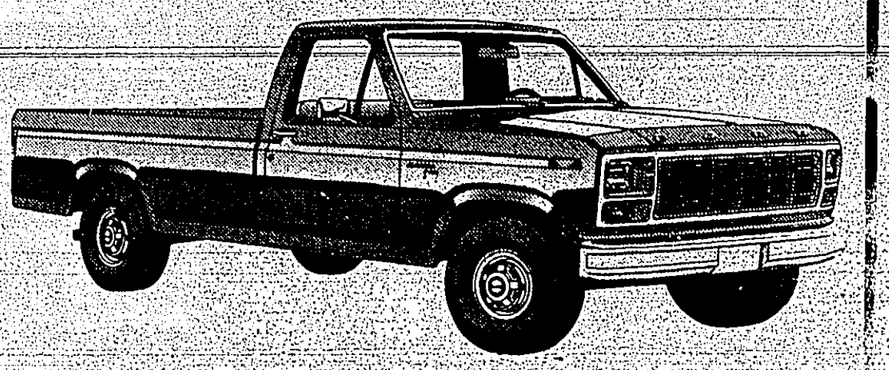

EPA Mileage Ratings Equipped with 6 Cyl Overdrive

21 MPG City

29 MPG Highway

Choose From the Following selection:

6 Long Wheelbase Wide Bed Stylesides

2 Short Wheelbase Narrow Bed Flaresides

2 Short Wheelbase Wide Bed Stylesides

Come in today-See the 81 Ford Pickups at

KNAPP FORD

Intersection of Highways 69 & 287

283-2526

BUCK FEVER--David Farrell, of Woodville, brought this hefty deer season prize to The Booster Sunday for placement in the Booster Best Buck Contest.

4-H'ers Honored

By LIZ ARNOLD
County Extension Agent

Two local 4-H club members will be honored at the East Texas District 4-H Gold Star Awards Banquet, Nov. 18, 1980, at Stephen F. Austin State University in Nacogdoches. Susan Gardner and Pat Andrus of Woodville were selected as Gold Star Award winners for Tyler County. They, along with other winners from each of the other 18 counties in Extension District 9, will be honored for receiving the highest County 4-H Club Achievement Award.

The District Awards Banquet is sponsored by Texas Farm Products and Texas Power and Light Company.

Recipients of the Gold Star Award must have demonstrated outstanding leadership development. Additionally, they must have successfully completed a project related to Agriculture, Home Economics or Personal Development, according to Liz Arnold, County Agent.

Susan's accomplishments included Poultry, Beef, Foods and Nutrition and Pat's included Foods and Nutrition, Leadership and Soil Judging.

Accompanying the local winners to the Awards Banquet will be Clinton Currie, Liz Arnold, Mrs. Jackie Gardner, and Mrs. Pat Thomason.

GOT THAT HELP-LESS FEELING?

If you have more work than you can do, it's time to place an 'ad' in the help-wanted section of the Classifieds!

CALL 283-2569

The Tyler County Booster

Advertise In The Booster

Office Supply Center

Perfect Copies 10¢ Letter or Legal

Used Paperback Books

Priced 10¢/1.00 to Half Price

Complete line of Home & Office Supplies

501 W. Bluff 283-5164

206 W. Bluff MANN FURNITURE 283-3740

"Since 1905...J.P. Mann Gen. Merc. & Furn."

THESE PRICES ARE PROOF POSITIVE THAT ___ WILL NOT BE... UNDERSOLD!

Layway For Christmas

GUN CABINETS

LARGE SELECTION $228 TO $669

6 TO 10 GUN CABINETS

Cash & Carry

$28.88 While Supply Lasts

Brass Plated Hall Tree Buy

Perfect for hallway or foyer. Holds several heavy coats plus hats. Make it yours. Limit 2.

Clocks . . Clocks . Clocks . .

3 Outstanding styles to choose from . . . All with Quartz Movements . . . Solid WOOD Cabinets . . . Protective Glass Fronts . . . Battery Operated. A Style for any Room. The Perfect GIFT.

Reg. $59 Now Your Choice Only $29.99 ea

While Quantities Last

SPECIAL!

ELECTROPHONIC COMPACT STEREO WITH 8-TRACK TAPE RECORDER

$169

RECLINERS FROM $129.00

COME SEE OUR LARGE SELECTION OF

Berkline & Lazy Boys

STRATOLOUNGER AND BURRIS

SEE OUR CHRISTMAS SELECTION OF

- CURIOS
- HALL TREES
- CONSOLES
- GUN CABINETS

STARTING AT $149

Dearborn Heaters Now In Stock

Quality Unvented Gas Heater by Birmingham Stove & Range, for Efficient, Economical Warmth You can Depend on!

BU 16000 Reg. $159.99 $139.99

BU 28000 Reg. $219.99 $189.99

BU 40000 Reg. $259.99 $219.99

Whirlpool HOME APPLIANCES

17.2 CU. FT. REFRIGERATOR

PORCELAIN ON STEEL INTERIOR PROVISION FOR ICE MAKER

SAVE $80.00

WASHER/DRYER

We Service What We Sell

Large capacity, heavy duty Dryers As Low As $268.00 AS A PAIR SAVE $79.00

Layaway For Christmas

Sealy Englander Chiropractic SAVE $100 All 4 Places

Chest • Triple Dresser • Framed Mirror • Nightstand • Full or Queen Headboard

Springs & Mattresses ½ Price With Purchase

Broyhill French Style 4 Piece Bedroom Suite

MANN DIRECT FURNITURE SHOWCASE

302 N. MAGNOLIA "Buy Direct And Save" 283-5211

Grammer's Grocery

W. Bluff Woodville 283-2520

Nov. 19-20-21-22

BORDEN'S OLD FASHION ICE CREAM ½ GAL.	$1.59	HUNT'S 4 SERVING SNACK PACK	99¢
DEL MONTE PICKLED BEETS 16 oz.	49¢	TENDER CHUNK HAM 85% oz.	95¢
TRAPPEY'S OKRA & TOM. 14½ oz.	39¢	HORMEL SPAM 12 oz.	$1.35
ZUCCHINI ITALIAN SQUASH 16 oz.	55¢	OLD FASHION 3 MIN. OATS 42 oz.	$1.99
AUSTEX BEEF STEW 24 oz.	$1.49	AUNT JEMIMA QUICK GRITS 24 oz.	69¢
SWANSON 14½ oz. CHICKEN BROTH	29¢	SUGAR SWEETENED KOOL'AID 2 QT. SIZE	59¢
IRELAND'S B—B—QUE 10½ oz.	$1.75	ALL BAG CANDY	30% OFF REG. PRICE

U.S.D.A. CHOICE HEAVY BEEF

FRESH PORK PORK HAMS	LB. $1.39	PIKES PEAK ROAST	LB. $1.99
SMOKED TURKEYS	LB. $1.19	FRESH PIG FEET	LB. 39¢
CHICKEN HENS	LB. 69¢	TURKEY DRUM STICKS	LB. 39¢
MAPLE RIVER BONELESS HAMS	LB. $1.79	TURKEY WINGS	LB. 39¢
FRESH (10 or more) GROUND CHUCK	LB. $1.89	SLICED (10 or more) SLAB BACON	LB. $1.49
FRESH PORK RIBS	LB. $1.19	OUR OWN HICKORY SMOKED BACON	LB. $1.99
FROZEN RUMP ROAST	LB. $1.99	BONELESS CHUCK STEAK	LB. $1.69
HEAVY BEEF RIB EYE	LB. $4.89		

The Classifieds

DEADLINE: MONDAY 5 P.M. CALL 283-2569

CARD OF THANKS

THANK YOU

Thank you to the people of Woodville and Tyler County for the cooperation you have given us for the past ten years as your Tax-Pak agent.

Mr. & Mrs. Sidney Owens

CARD OF THANKS

Again we would like to say thank you to our Pastor, Bro. Jay Cripes, our many friends and neighbors for your love and kindness during Austin's illness. Most of all, your prayers have helped us through a very difficult time.

Austin & Bennie Knight
48-1tp

FOR SALE

FOR SALE: Fresh daily; butter, milk and yard eggs. Cheaper than store prices! Call 429-3939. 41-tfn

FOR SALE: Doberman pups. Male and female. $75.00 each. Call 547-2695. 45-tfn

FOR SALE: 531 Case tractor with 181 blade and disc. Call evening/or weekend. 283-3092. 8-1tp 8-TFN

FOR SALE

TRAINED DEER DOGS FOR SALE: Good strike, trail and run. 283-2750 or 837-2327. 47-tfn

ORDER EARLY FOR THANKSGIVING & XMAS! Collins St. Bakery, deluxe fruit cakes. Corsicana, TX 283-3840. 47-2tp

FOR SALE: Seventy Doginecker hens, $2.75 each. Two brooders, $50 each or $100 for both. Meat scale $50. Egg washer $40. 429-3177 or 429-3145. 47-3tc

FOR SALE: Upright piano. Excellent condition. $300. Call 429-3693. 48-1tc

FOR SALE: Hogs for sale. Phone 283-3146. 48-1tc

FOR SALE: Travel trailer, 24½' Terry, self contained, complete bath, sleeps seven. Excellent condition. $5200. Call 385-0420 Silsbee. 48-2tp

FOR SALE: Two Red Braham Bulls-22 months old. Dpe Brangus-good herd bulls 4 years old. 1500-1600 pounds-no papers. 1-563-4118 48-2tc

FOR SALE

FOR SALE: Touch & Sew Singer zig-zag with desk, pattern beyond holes; sews on: buttons, automatic self-winding bobbin, many built-in: designs, blind hems, zig zags, top stitches, overcasts, appliques, embroideries, monograms, sews with twin needle for fancy creative & decorative stitches, hands & arms all with just a touch of the dial. Pay balance due of $72.28 Cash or Payments. For Free Home Trial Call 799-6312 Collect.

FOR SALE: In time for Christmas. 11- new leatherette recliners @$95. One new leatherette love and sofa-$150 and $200. Three large living room chairs-@$75. All new in boxes. Also room sized rolls of carpet (used) @$35. Phone 547-2209. 48-1tc

FOR SALE: 200 Gallon propane tank-115. Call after 5:15 293-7725 Hillister. 49-1tc

FOR SALE: Reg. Zebu bull yearling, speckled, gentle-$650. 735-5711 after 6 P.M. 49-1tc

FOR SALE: 1980 Fold Down Coachman trailer, sleeps 6, used once, w/curtains & water supply. $2250. Call 283-7432. 48-1tp

FOR RENT

FOR SALE OR RENT: Tillers, lawn mowers. For rent only-1 16'x 6'x5" Lowboy trailer; 1 5'x10' utility trailer. J.T. Riley, 637-5169. 20-tfn

FOR RENT: One Bedroom trailer, furnished, water, 190 West. $160. mo. 283-5250 43-tfn

FOR RENT: 3BR 2 bath home 2 miles SW of Woodville. $350 month. Call 713-384-4270 or 384-2395. 42-1tc

FOR RENT: 2BR 1 bath, 3 miles out on 287. $225 month. Call 713-384-4270 or 384-2395. 42-tfn

FOR RENT: Nice 2 bedroom mobile home in White Tail Ridge. $200 mo. plus bills with central air & heat. Call 283-3829. 48-1tc

HOUSE FOR RENT: Behind hospital, 3 Br., 2 bath, unfurnished (with stove & refrigerator) 283-2571 48-1tc

FOR RENT: 1 Br. trailer, unfurnished, water. Hwy 190 W. $160 per mo. 283-5250. 49-1tc

AUTOMOTIVE

J & J AUTO SALES: We finance. No carrying charge, 213 S. Magnolia. 283-7205. 42-tfn

HOMES FOR SALE

HOUSE FOR SALE: Accepting bids on frame house to be moved or torn down. Deadline Dec. 31, 1980. Send bids to First Baptist Church, P.O. Box 835, Doucette, Tx. 75942. For more information call 283-5818. 45-3tc

LOTS FOR SALE

FOR SALE: ½ Acre corner tract, middle of Fred, 20' x 40' office space bldg., sq. slab, deep well, trailer meter hook-up, highway frontage-$12,000. 735-5711 after 6 P.M. 49-1tc

FREE

FREE LINING when you purchase custom made drapes. Call Tilmann Interiors, carpet, for free estimates. 713-384-4270 or 384-2395.

The Tyler County BOOSTER CLASSIFIED ADS GET RESULTS

Employment Available

Spurger

We are now accepting applications for full-time clerk. Shift includes evening and weekends. Must have own transportation. We offer competitive wages, paid vacation, sick leave, hospitalization and life insurance. Apply Bell 7-11, Spurger. 47-tfn

FILL OUT COMPLETELY

1. Provided the cost were reasonable, would you like to see an insurance plan made available for those on Medicare, that would pay 100% of both the Allowed and Disallowed Doctor's Charges not paid by Medicare, while in the Hospital, Doctor's Office, or Clinic? ☐Yes ☐No
2. Also, would you like to see a program made available to those on Medicare, that would help pay The High Burial Expenses at a very reasonable rate and no physical? ☐Yes ☐No

NAME PHONE
ADDRESS RT. NO. BOX NO.
CITY COUNTY STATE ZIP

Mail complete ad to P.O. Box 187, Warren, Tx. 77664

USED TRACTOR SALE

AGRICULTURAL EQUIPMENT DIVISION

ALL COMPLETELY RECONDITIONED

I-H

Cub	$3250.00
140	$4995.00
350 Diesel	$3995.00
B275 Diesel	$4295.00
424 Diesel	$4995.00
354	$5495.00
574	$7495.00

A&M MOTOR 305 S. Magnolia 283-2534

Antifreeze Special

$4.49 per Gallon at

KNAPP FORD

intersection Hwys 69 & 287

Gray's Septic Tank Service

Pumping & Repair

Woodville

283-3243

KITE BROTHERS MOBILE HOMES

Jasper, Texas

SALES-SERVICE

New & Used Travel Trailers

We also sell double wide mobile homes

Hwy. 96 (713)384-5427

Griffin's Truck Stop & Cafe

UNDER NEW MANAGEMENT

BUFFET

Monday-Friday 11 a.m.-2p.m.

Open 24 hrs. daily except Sunday

DIESEL-GASOLINE

Hwy 69 South 283-7404

J&L Bar-B-Q

Keep your eyes open for the new J&L Bar-B-Q opening soon.

Intersection of Hwys 69 & 287

LOOK

Package Offer!

1st time ever offered on mobile homes and land.

Combine in one low monthly investment: 100% financing on land, well, septic tank, driveway, carport, to qualified purchasers. Your land or ours.

See: Jack Lanell or Chris

AAA Mobile Homes, Inc.
2430 Hwy. 96 S.
Lumberton, Tx.
755-4985

A Good Stock 1981 Cars & Trucks 1980 Demos

Used Cars

1980 CAPRICE Pic -Loaded, 9,000 miles
1980 CHEV. Pickup-4 x 4 , auto. A/C., air, power steering
1978 MONTE CARLO
1979 BLAZER -Loaded
1974 CHEV. Pickup-Clean
1977 MALIBU-4 Dr.
1978 IMPALA-4 Dr.

Allison Chevrolet Inc.

(Formerly Ogden Chevrolet)

Colmesneil 837-2244

Woodville 283-7605

GM QUALITY SERVICE/PARTS GM

GENERAL MOTORS PARTS DIVISION

KEEP THAT GREAT GM FEELING WITH GENUINE GM PARTS

WILDLIFE AND LANDSCAPE PRINTS

WOODLAND GALLERIES

2135 Beech St.
283-5477

WE'VE GOT THE SOLUTION!

MOVING SALE

1980 CHRYSLER CORDOVA

318 V-8 Engine, Auto. Transmission, Some With Leather Seats, Remote Control Mirror, Digital Clock, AM-FM Stereo & 8-Track Tape, Landau Vinyl Roof, Speed Control

$189.07 Per Month (APR 13.10%)

SEVERAL IN STOCK

Sale Price $7835, Plus TT&L, $800 Down Payment, Amount Financed $7035, Finance Charge $2040, Total Payments $9075, Deferred Payment Price $9875, 48 Monthly Payments, Annual Percentage Rate 13.10%. Subject To Approved Financing

Take The Downtown Exit From IH 10 To The Home Of The Mileage Makers

MYRON GRAY Chrysler Center

Calder at Pearl
Downtown Beaumont 838-4711
CHRYSLER/DODGE/PLYMOUTH/DODGE TRUCKS

WRITE READ CUT MAIL

CLASSIFIED AD MAIL-O-GRAM

20 WORDS $3.20 Add 16¢ for each additional word over 20 words

WRITE YOUR AD BELOW & MAIL TO:
Tyler County Booster
P.O. Box 248 - Woodville, Texas 75979

Name
Address
Phone
Run my ad Weeks
Payment Enclosed

Up to 20 Words Only $3.20

Add 16¢ For Each Add'l Word

MOBILE HOMES FOR SALE

LOOK! LOOK! LOOK! BIG BLOW OUT
PRICES SLASHED on everything on the yard. For instance 14x80 3 Bedrooms 2 full baths, fully furnished Mobile Home, $13,750.00. Also we have 14 wide Mobile Home, 2 Bedrooms, 1 Bath, fully furnished, monthly payments $139.00. All our homes are well constructed and HUD approved and they are all new homes. Free setup and delivery within 300 miles. This blow out last from the 21st, 22nd and 23rd of November. Don't worry about financing, we have plenty of it. Also we have used Mobile Homes. We are open from 8:00 a.m. till 8:00 p.m. These houses are all lit up and you are able to shop after dark. Luneau Mobile Homes, Hwy. 171 So., Leesville, La. 239-4575.

LOOK LOOK LOOK
New 1981 14x80 3 bedroom 2 bath fully furnished, well constructed mobile home for only $13,950.00. Free set up and delivery within 300 miles and a low 10% down payment. Open 8:00 a.m. - 7:00 p.m. Monday thru Saturday and 12:00 - 7:00 p.m. Sunday. Homes have lights so that they can be shown at night. We also have a nice selection of used homes and Repos, with a low down payment. Shop Luneau's Mobile Home Sales, Inc., Hwy. 171 N. DeRidder, Louisiana. Phone (318)462-2412.

FOR SALE: 78 Double Wide 28' x 60' Richland 3 Br. all electric custom built mobile home. Central H/Air, 2 bath with step-in garden tub, formal living, dining, den, kitchen & utility. See to appreciate. Lived in six months. Shown by appointment ONLY. 735-5711 after 6 P.M.

FOR SALE: Mobile home 14' x 65' Ac., central heat, 2 Br., large living area on ⅓ acre land $18,500. 283-3635 or 283-5154. 46-1tc

LOST

LOST: $25 Reward for the return of brindle Curr dog and a black & white spotted walker. W.E. Hollis. Phone 429-5111.

LOST: White male Samoyed dog 7 months old. Vicinity of 190 W. of Harmony Rd. wearing green collar & red vaccination tag & brass bell. Under vet's care. REWARD. Call 283-5468.

HELP WANTED

SALES HELP WANTED
TEXAS REFINERY CORP. offers PLENTY OF MONEY plus cash bonuses, fringe benefits to mature individual in Woodville area. Regardless of experience, write A.N. Sears, Pres., Texas Refinery Cor., Box 711, Fort Worth, Texas 76101.

HELP WANTED: Keller Industries is now accepting applications for either day or night shift work. Jobs are available for both women and men. Starting rate for day shift is $3.20 per hour. Starting rate for night shift is $3.20 per hour plus $.25c per hour shift differential. Transportation will be furnished for the Jasper, Spurger, Fred, Warren and Hillister area, as well as Indian Springs and the Indian Reservation at the cost of $1.50 per day. Interested persons should apply immediately at Keller's personnel office, two miles north of Woodville on route 69, between 7:00 a.m. and 3:30 p.m. Monday thru Friday. Keller Industries, Inc. is an equal opportunity employer. Keller also has many benefits including hospitalization and medical plan, paid vacations and nine paid holidays.

HELP WANTED: truck drivers. Permanent jobs or temporary jobs for retired man. If interested call 283-2622.

HELP WANTED: LVN's needed. Contact director of nurses, Holiday Pine Lodge. Phone 283-3397 or 283-2029. 43-tfn

HELP WANTED: Dairy Queen, 1309 W. Bluff. No phone calls please.

HELP WANTED: Positions available for qualified people seeking full-time employment with fast growing company. Apply in person at Dairy Queen #2, South Magnolia, after 2 p.m. 46-tfn

GARAGE SALE

THE CHURCH MOUSE: Open every Tuesday and Friday mornings 10 a.m. - 2 p.m. Resale items and gifts, located at Saint Paul's Episcopal Church, Hwy. 190 West, Woodville.

GARAGE SALE: Sewing machine, clothes, household items. Fri., Sun. 9 a.m.-5 p.m. except Sun. 12-5 p.m. 3 houses south of Warren underpass on right. 47-1tc

NOTICE

NOTICE
As of Nov. 21, 1980, I will no longer be responsible for debts other than my own.
Randy S. Ray 48-1tp

SERVICES

PAINTING & ROOFING
Free estimates. Call 547-2668 Rudy Reed, Warren, TX. 37-tfn

TYPING DONE AT HOME
Will do any kind of typing for you at my home. Have own typewriter. Call 283-2569 8-5 or 563-4730 after 6 p.m. Ask for Linda.

SERVICES: Sewing machine repair, clean, oil & adj. In your home, $12.95. In town every Tuesday. Call Margarett's Flower Shop for Dove Sewing & T.V. Center, 283-2714. 19-tfn

SERVICES:
Painting interior or exterior. Roofing and Carpentry. Sanderson Home Improvements 283-5430. 36-tfn

PRIVATE GUITAR LESSONS after school and evenings. Nova's Guitar School. 283-2603. 36-tfn

PROFESSIONAL SERVICE: Pianos, old organs. Buy and Sell. 283-2468. Ask for Ernest Stanton, Jr. Tuning, Rebuilding, Refinishing. 30-tfn

READY MIX CONCRETE: Phone 283-2622. If no answer call 834-2413. H.B. Waddell-Owner. Woodville Ready Mix.

YVONNE BYRAM'S ACADEMY OF DANCE beginning, intermediate and advanced ballet. Ages 8 and up. Call 283-5224 or 837-5226 Dogwood Country Club. 37-16tc

SERVICES: Painting, yard work, small hauling, some bushhogging, landscaping, plumbing and carpenter handiwork. Call evenings and weekends 283-7214. tfn

PUBLIC NOTICE

CITATION FOR PUBLICATION

IN THE UNITED STATES DISTRICT COURT FOR THE EASTERN DISTRICT OF TEXAS, BEAUMONT DIVISION. Civil NoB-80-675-CA-MF-1525-149. B-80-676-CA-MF-1525-149, styled Unites States of America, Plaintiff, vs. 297.89 Acres of Land More or Less, Situate in Tyler County, State of Texas, and Temple-Eastex, Inc., et al., and Unknown Owners, Defendants, which proceeding is in connection with the Big Thicket National Preserve Project.

NOTICE: To the following named persons and their spouses, if any if living, whose addresses and places of residence cannot be ascertained by Plaintiff, or if ascertained, the places of residence of said defendants are beyond the territorial limits of personal service as provided in Rule 71A, Federal Rules of Civil Procedure, and if deceased, or in the case of a corporation, no longer in existence, then their unknown heirs, devisees, legatees, executors, administrators, surviving spouses, successors, stockholders, creditors, and assigns whose names, ages, addresses and places of residence are unknown:

Max Fowler
Address Unkown

In addition to the persons named above, there are, or may be others who have, or may claim some interest in the property taken who are unknown to Plaintiff, and such persons are made parties to this action under the designation "Unkown Owners."

You are notified that a Complaint in condemnation has heretofore been filed in the office of the Clerk of the above-named Court in an action to condemn the fee simple title to the lands described herein after in Schedule "A" subject, however to existing easements for public roads and highways, public utilities, railroads, and pipelines, excepting and excluding from the taking all oil and gas and all minerals.

You are further notified that if you have any objection or defense to the taking of your property you are required to serve upon Plaintiff's attorney at the address herein designated within twenty days after December 11, 1980, an answer identifying the property in which you claim to have an interest, stating the nature and extent of the interest claimed, and stating all your objections and defenses to the taking of your property. A failure so to serve an Answer shall constitute a consent to the taking and to the authority of the Court to proceed to hear the action and to fix just compensation and shall constitute a waiver of all defenses and objections not so presented.

You are further notified that if you have no objection or defense to the taking, you may serve upon Plaintiff's attorney a notice of appearance, designating the property in which you claim to be interested, and thereafter you will receive notice of all proceedings affecting the said the issue of just compensation, whether or not you have answered or served a notice of appearance, you may present evidence as to the amount of the compensation to be paid for the property in which you have and interest and you may share in the distribution of the award of compensation. If you claim an interest in any of the property herein described, you should notify promptly, in writing, the U.S. Attorney, hereinafter named at his address hereinafter shown, your name, address, the nature and extent of the interest claimed and the property in which you claim such interest. If the notice last mentioned is given, you thereafter will be notified of all question of just compensation to be paid for the property taken and the distribution thereof, such notice to be given you by mailing same to you at the address furnished by you.

JOHN H. HANNAH, HR., UNTIED STATES ATTORNEY. HARRY W. McKEE, ASSISTANT U.S. ATTORNEY, P.O. BOX 1510, BEAUMONT, TEXAS 77704, TELEPHONE (713) 838-0271 Ext. 293.
DATED: November 27, 1980.

SCHEDULE "A"
BIG THICKET NATIONAL PRESERVE

The authority for the taking of the land is under and in accordance with the Act of Congress approved August 1, 1888, 25 Stat. 357, as amended, 40 U.S.C., sec 257; the Land and Water Conservation Fund Act of 1965, 78 Stat. 897, as amended, 16 U.S.C. sec. 4601-4, et seq., and under the further authority of the Act of Congress approved October 11, 1974, 88 Stat. 1254, 16 U.S.C. sec. 698, et seq.; which act authorized the establishment of the Big Thicket National Preserve; and under the authority of the Department of the Interior and Related Agencies Appropriation Act, 1979, 93 Stat. 957, which act appropriated funds for such purposes.

PUBLIC USES:
The public uses for which said land is to be taken are as follows: The said land is required for the proper administration, preservation, and development of the Big Thicket National Preserve for the benefit and enjoyment of the public. The said land has been selected for acquisition by the United States of America for said purposes, and for such other uses as may be authorized by Congress or by Executive Order.

SCHEDULE "B"
BIG THICKET NATIONAL PRESERVE
DESCRIPTION
TRACT NO. 204-01

All that certain tract or parcel of land lying and situate in the John Fisher Survey, A-16, in the County of Tyler, Texas, and being more particularly described as follows:

Beginning at the northeast corner of the John Fisher Survey, A-16, in the west gradient boundary of the Neches River, said Point of Beginning having Texas Central Zone Grid Co-ordinates of N 378,250.36 and E 3,964,608.71;

Thence with said west gradient boundary downstream, as follows;
South 32° 24' 34" East 413.32 feet;
South 39° 54' 14" East 978.39 feet;
South 02° 34' 00" East 728.34 feet;
South 31° 48' 48" East 383.31 feet;
South 04° 03' 55" East 348.75 feet;
South 16° 10' 39" East 198.28 feet;
South 40° 02' 34" East 371.66 feet;
South 55° 08' 38" East 278.72 feet;
South 78° 04' 20" East 247.15 feet;
South 83° 29' 50" East 431.04 feet;
North 70° 27' 41" East 1,149.94 feet;
South 77° 27' 07" East 682.29 feet;
South 33° 11' 27" East 790.16 feet;
South 57° 00' 07" East 901.06 feet; and
South 68° 30' 28" East 7.99 feet, more or less;

Thence leaving said west gradient boundary and with the dividing line between the lands of grantor and the lands, now or formerly, of Gulf States Utilities Company South 44° 33' 36" West 1,305.40 feet, more or less;

Thence crossing the lands of grantor with the Boundary Line of Big Thicket National Preserve as follows:
North 16° 14' 57" West 865.66 feet, more or less, to a Government marker from which an 8" Ironwood bears North 12° 00' 00" West 20.70 feet, and an 8" Sweet Gum bears North 24° 00' 00" East 31.20 feet;
North 48° 11' 28" West 1,184.42 feet to a Government marker from which a 6" Ash bears North 30° 00' 00" West 19.80 feet and a 15" Ash bears North 07° 00' 00" East 21.40 feet;
South 87° 00' 00" West 1,316.16 feet to a Government marker from which a 12" Red Oak bears North 30° 00' 00" West 11.40 feet and a 12" Red Oak bears North 23° 00' 00" East 24.00 feet;
North 75° 43' 01" West at 1,047.78 feet a Government marker, a total distance of 3,245.65 feet to a Government marker from which a 12" Red Oad bears North 45° 00' 00" East 19.60 feet and a 15" Water Oak bears North 75° 00' 00" East 14.20 feet; and
North 08° 18' 25" West at 1,508.13 feet a Government marker a total distance of 2,622.66 feet to a Government marker in the north line of said Fisher Survey from which a 12" Red Oak bears North 42° 00' 00" East 14.40 feet and a 24" Red Oak bears South 60° 00' 00" East 13.50 feet;

Thence leaving said Boundary Line and with said north line of the Fisher Survey North 86° 11' 05" East at 2,017.76 feet a Government gradient boundary marker, a total distance of 2,041.13 feet to the Point of Beginning.

All bearings are based on Grid North.

Containing 231.75 acres of land, more or less.

TRACT NO 204-02

All that certain tract or parcel of land lying and situate in the John Fisher Survey, A-16, in the County of Tyler, Texas and being more particularly described as follows:

Beginning at the most northerly corner of the lands of grantor in the west gradient boundary of the Neches River, said corner being North 00° 13' 16" West 2,496.18 feet, more or less, from the southeast corner of the John Fisher Survey, A-16, said Point of Beginning having Texas Central Zone Grid Co-ordinates of N 374,096.98 and E 3,969,451.71;

Thence with said gradient boundary downstream as follows:
South 68° 30' 28" East 183.55 feet, more or less, and
South 54° 56' 48" East 27.59 feet, more or less;

Thence leaving said gradient boundary and with the dividing line between the lands of grantor and the lands of Temple-Eastex Incorporated South 44° 33' 36" West 1,491.41 feet, more or less;

Thence crossing the lands of grantor with the Boundary Line of Big Thickey National Preserve North 16° 14' 57" West 224.60 feet, more or less;

Thence with the dividing line between the lands of grantor and the lands, now or formerly, of Temple-Eastex Incorporated North 44° 33' 36" East 1,305.40 feet, more or less, to the Point of Beginning.

All bearings are based on Grid North.

Containing 6.31 acres of land, more or less.

The above parcel designated as Tract 204-02, Big Thicket National Preserve, is part of the same land acquired by Gulf States Utilities Company from Eastex Incorporated by Deed dated September 11, 1974 and filed for record October 1, 1974 in Book 326, page 196 in the Deed Records of Tyler County, Texas.

TRACT NO 204-03(timber)

All that certain tract or parcel of land lying and situate in the John Fisher Survey, A-16, in the County of Tyler, Texas, and being more particularly described as follows:

Beginning at the most northerly corner of this tract in the west gradient boundary of the Neches River, said corner being North 00° 13' 16" West 2,496.18 feet, more or less, from the southeast corner of the John Fisher Survey, A-16, said Point of Beginning having Texas Central Zone Grid Co-ordinates of N 374,096.98 and E 3,969,451.71;

Thence with said gradient boundary downstream as follows:
South 68° 30' 28" East 183.55 feet, more or less, and
South 54° 56' 48" East 27.58 feet, more or less;

Thence leaving said gradient boundary and with the southeast line of this tract South 44° 33' 36" West 1,491.41 feet, more or less;

Thence crossing this tract with the Boundary Line of Big Thicket National Preserve North 16° 14' 57" West 224.60 feet, more or less;

Thence with the northwest line of this tract North 44° 33' 36" East 1,305.40 feet, more or less, to the Point of Beginning.

All bearings are based on Grid North.

Containing 6.31 acres of land, more or less.

The above parcel designated as Tract 204-03, Big Thicket National Preserve, is part of the same land the timber on which was reserved by Eastex Incorporated in Deed to Gulf States Utilities Company dated September 11, 1974 and filed for record October 1, 1974 in Book 326, page 196; and is also part of the same timber acquired by Temple-Eastex Incorporated from Eastex Incorporated by Certificate of Ownership and Merger merging Temple Industries, Inc. and Eastex Incorporated dated December 4, 1974 and filed for record February 12, 1974 in Book 329, page 736, all in the Deed Records of Tyler County, Texas.

TRACT NO. 204-04

All that certain tract or parcel of land lying and situate in the John Fisher Survey, A-16, in the County of Tyler, Texas, and being more particularly described as follows:

Beginning at the southeast corner of the John Fisher Survey A-16, in the west gradient boundary of the Neches River, said Point of Beginning having Texas Central Zone Grid Co-ordinates of N 371,600.82 and E 3,969,461.34;

Thence with the south line of said Fisher Survey South 86° 11' 05" West at 61.21 feet a Government gradient boundary marker from which an 11" Pin Oak bears North 25° 00' 00" West 46.70 feet and a 12" Red Oad bears South 22° 00' 00" West 26.30 feet, at 114.41 feet a concrete monument from which a 9" Pignut bears North 53° 00' 00" West 8.75 feet, a total distance of 461.21 feet to a Government marker from which a 6" Sweet Bay bears South 52° 00' 00" East 16.50 feet and a 10" Sweet Gum bears North 28° 00' 00" East 14.60 feet;

Thence crossing the lands of grantor with the Boundary Line of Big Thicket National Preserve North 16° 14' 57" West at 980.14 feet a Government marker, a total distance of 1,438.58 feet, more or less;

Thence with the dividing line between the lands of grantor and the lands, now or formerly, of Gulf States Utilities Company North 44° 33' 36" East 1,491.41 feet, more or less, to said west gradient boundary;

Thence with said west gradient boundary downstream as follows:
South 54° 58' 48" East 537.89 feet, more or less;
South 31° 39' 15" East 194.72 feet;
South 23° 30' 16" East 149.37 feet;
South 09° 52' 31" East 549.43 feet;
South 19° 48' 15" West 318.87 feet;
South 44° 39' 30" West 653.82 feet;
South 44° 23' 37" West 478.85 feet; and
South 08° 23' 21" East 154.53 feet to the Point of Beginning.

All bearings are based on Grid North.

Containing 59.83 acres of land, more or less.

ESTATE TO BE ACQUIRED
The fee simple title, subject, however, to existing easements for public roads and highways, public utilities, railroads, and pipelines; excepting and excluding from the taking all oil, gas and other minerals in and under said land and all appurtenant rights for the exploration, development, production and removal of said oil, gas, and other minerals. 48-3tc

---

Earnings Opportunity
AVON
To Buy or Sell
Call 283-3307

Beat the high cost of readin
Janie's BOOK NOOK
Hours — USED PAPERBACKS
Mon.-Fri. 9-5 — TRADE & SELL
Sat. 9-3 — 311 S. Magnolia
next door to Katrina's Styling Salon

---

54 beautiful acres, 37 fenced in coastal, large barn, 17 acres original timber with lake front. Sell All At bargin or ½.
Two 15 acre estate sites left. Original timber, lake frt. Terms.
Two neat furnished mobile homes on 4.03 acres, 2½ miles south. Priced To Sell.
CLYDE R. SMITH REALTOR
SENECA RD., WOODVILLE, TEX. PHONE 283-3094

Jerry Tolbert Real Estate
410 N. Magnolia St.
283-7221

Town Bluff Rd.-4 bdrm. 2ba. Brick, fireplace, all electric, on 12 acres, barn, outbuildings Fenced, Owner financing.
Woodville City Limits-large frame home on 2.85 acres, long frontage on 190 W. and Old Livingston hwy. $45,000.00.
Colmesneil-Large 3 br 2 ba brick home, with fireplace and patio. Built on 5 beautiful acres, also barn and fenced.
Warren-All electric 3 br 2 ba brick home on large lot clost to new school. $38,000.00.
53 Acre farm with minerals, pasture, 3 br brick house, also frame house. Doucette area. Owner Financing.
5 Acres with long F.M. road frontage. Owner Financing.
Jayne Best-283-5564
Jerry Tolbert-283-3318

EAST TEXAS LAND CO.
210 S. Magnolia — 713-283-5252

LAND
50 AC.-69 Frontage, will divide, community water, creek, nice area.
7 AC.-WOODVILLE CITY-Subdivision Ready
8 AC.-DAM-B-Hwy. 190-Business Location
30 AC.-WOODVILLE NORTH-Pasture, Barn, Cabin
50 AC.-CHESTER-Will divide, $1200 AC.
50 AC.-COLMESNEIL, Camp, lake
130 AC.-SP SOLD Timber, Call
10 AC.-COLMESNEIL, Wooded, Priced Right
5 AC.-WOODVILLE East, wooded, close
195 AC.-HWY. 190 EAST, Some cleared
44 AC.-NEAR RIVERS, will divide
15 AC.-CAMPGROUND AREA, Wooded
12 AC.-COLMESNEIL South, Owner Finance

FARMS & RANCHES
55 AC.-3-2 Brick, 2 barns, several hay pastures, 1013 frontage. Priced at $144,000.
5 AC.-3-2 frame, shop, barn, 2 garden areas, fruit trees, much more for $34,500.
4 AC.-3-2 frame, cleared land, outbldgs., deep well. Hillister Area. $32,500.
7 AC.-2-1 frame, large garden area. $26,500.
30 AC.-3-2 Brick, barn, shop, pond, extra nice land-½wooded, 3 miles Woodville
12 AC.-3-2-2 Brick, Colmesneil South
4 AC.-3-2 Frame, Hwy 69 frontage $32,500.
5 AC.-2-1 Frame, in Woodville, Will Divide

HOMES (with 2 Acres or Less)
1+ ACRES CAMPGROUND-2-1 Frame, Hwy 256 frontage, All For $23,500.
ONE OF THE NICEST HOMES-3-2-2 Brick Seneca Rd. This one has it all@$79,900.
NEEDS A NEW OWNER on this 3-2-2 Brick, Timberland Subdivision $59,900.
LONELY LITTLE BRICK on 1 Ac. needling tender loving care-Your for $40,500.
BETTER BUY HOME-Colmesneil, 2 large lots brick w/lots of extras. $59,900.

JACK BUNN REAL ESTATE
283-3832 — Dam-B, Texas — 283-3595 — REALTOR

Need Bad! Small or Large Tracts of Land to Sell.

I NEED LAND LISTINGS TO SELL!

NEW LISTING
Home completely refinished inside & out, large shady lot, ½ block off Hwy 92 Dam-B, now Financed. Small equity buy & only $13,950. Nice neighborhood. Owner Finance
(1) 3 bdrm, 2 bth concrete home, ¾ ac. shady lot on Hwy 92, corner lot, all new inside & has everything. Reduced to $23,000. Dam-B.
(2) Like new 2 Bdrm, 1 bth home downtown Dam-B, on slab, carpet, paneled, fireplace, pretty cabinets, large shady lot, concrete drive & carport, Cent H & A. home only 3 years old, lived in just 6 months, all ready financed-low down payment-good interest, all electric and only $26,600.00.
(3) 25.6 acres, squirell and deer country, 3 miles west of Dam B, borders Rush Creek, at end of the old road, inside big hunting club. Beautiful campsites. Only $795.00 per acre. Owner will finance.
(4) 6.1 acres, with very nice 5 room home, many fruit trees, deep well, plenty of shade trees and very large garden, only $23,950.00 and just 8 miles to Dam-B or 4 miles out of Colmesneil, owner will finance.
(5) Very clean & neat home on 2 shady lots head acres 3 blocks off Hwy 92. Paneled, hwd floor, fireplace, ceiling fan, furnished, deep well & everything. Only $18,900.00 & Owner finance.
(6) 1 Pretty highway 92 lot, Dam-B, has very nice 1 bedroom camp, chain-link fence, deep well, twin sewer systems, nice shade, corner lot & only $7,900.00.
(7) 1 Acre with huge trees and all fenced in, nice 2 bdrm trailer home with built on front porch screened in, fully furnished, only one block to Neches River, this home on side of hill, high and dry and only $10,900.00 and owner finance. Nice A/C.
(8) 1 Nice lot & brand new home completely furnished on nice lot with road in front and back sticks out in lake for fishing & boat. Neches River is on the other side of the road. New home is all electric and only $15,000.00. Just right for young or retired couple. BRAND NEW A/C. Owner will finance.
(9) 22 Acres improved pasture & 7 room home, all on Hwy 1746 near Town Bluff. More fruit & pecan trees than I can count. Deep well, barns, chicken houses, shops & etc. House has 3 porches, garage built on, plenty of shade. Good sandy land, this won't last at only $74,900.00 and all fenced up nice. New big large A/C.

SATURDAY AFTERNOON & SUNDAY BY APPOINTMENT ONLY

FOR SALE
Offered by Woodville Church of Christ
Approx. 50 Acres located just outside city limits East of Woodville, known as Carlo Hill Estate
Asking $2,000 per acre
P.O. Box 1243 DRB, Woodville
429-3531

DOLLY STURROCK REAL ESTATE
426 S. Magnolia, Woodville — 283-3168
REALTOR — James Nichols - 283-5136 — Jackie Brown - 837-2973

HOMES
3 Br., 1 B., C. heat, 2 A/C units, 3 ft. ledge on 2 sides, porch on back, range & side by side refg. 60 x 20 lot. $21,500.
5 R. cedar, 2 lots, Charmain, boat house, dock, bulkhead. $55,000.
2 Br's., 2 B., den, frame, bricked, fireplace, fenced yd. Heat & air. Dbl. garage, ample storage. $34,000, 10% down Blance 12%
2 Br. cedar home, 2 lots, Family R., wood heater, window unit, drapes, cook stove. $28,650, will finance. 1 Block to Galahad.
3 Br. older home. Bath, fireplace, carpeted, ½ A. lot, new fence. $21,000. Hillister.
3 Br., 2 bath, 1900 sq. ft., carport. C/heat, 1 large window unit. Frontage on 92. 3.61 acres fenced. Financing. $49,500. Spurger.
1 Br., bath, huge family R., ceiling fan, 1 unit new water heater, Lot 80 ft. on Lake Amanda Bulkhead, dock, 2 small buildings. $21,500. SOLD
5 R. frame, bath, 1 A., C/H7 Air. $35,500.
4 A.-2 cleared, fenced, 2 br., 2 b., 68 x 12 patio. Hay & Saddle barn-attached garage. A & H. $69,500 and more.
Older 7 R. frame, 1 b., fireplace, city utilities, old barn, cyclone fenced yard-$15,900 Colmesneil.

MOBILE HOMES
14 x 80 Town & Country mobile home. Air & Heat, 1 acre, 3 Br., 2 full bath, barn almost new-$21,500.
14 x 56 2 Br. mobile home furnished. Public water-$4.00 per mo. All electric. 2 lots. Only $11,000. White Tail Ridge.

CABINS
2 nice cabins, 1 has 2 lots, 1 only 1 lot. Both have water fronts. Furnished & all electric, both have sleeping porches. Frog Pond Lake, Colmesneil.
Cottage, Mr. Neches, furnished, 2 lots fenced, artesian well. Its cedar, $9,950.

LAND
16 A. pulpwood between 92 & old Hwy. 8 mil. North of Silsbee. Good to subdivide. Large pond stocked.
8½ Acres large timber on 1746 within ½ mile to 92. Owner financed.
11 A. pluss. North of Colmesneil School. All utilities. $2500. per A.
14.69 A. wooded, frontage on 69, & also Seneca Rd. A good piece of property.
23½ A. 600 ft. front on Hwy 190 east. Timber up to 10 inches. Will Finance.
2 oversized lots front 69 north of Colmesneil. Has building, owner will finance 10% interest. $5,000 down.
1 Acre, 4 mobile home hook ups, 2 mobile homes brings $275 mo at present. Rent other 2 make $550 mo. Good for retired man. Well & septic tanks, electricity. $17,000.
1Acre wooded near Galahad in Ivanhoe.
1 lot 80 ft. on Frog Pond Lake, Colmesneil. Reduced to $4,000.
4 lots in Ivanhoe join-$2,900.
(3) 1 Acre lots, near Frog Pond-Large timber Have lake privileges.
7 lots join on Ivanhoe Dr. & Charmain Dr.

HOLDERMAN REAL ESTATE
"The Problem Solvers"

Size	HOMES Benefits	Price
2/1-Fr.	Fenced. Vinyl siding. Shade	$21,000
Mobile	Extra nice. Bldgs. Fenced.	$25,000
2/1-Fr.	New Carpet. Nice Drapes. Shade	$32,500
3/2-Fr.	Alum. siding. Fireplace, large	$45,500
2/2-Br/Fr.	Beautiful setting. Cent. H/Ac	$44,500
3/1½-Br.	Extra nice. Country kitchen, Shop, 0.6 ac. OWNER TERMS.	$59,000
3/2-Br.	Shop. SOLD Location	~~$59,500~~
3/2-Fr.	Custom decor. Fireplace. Storage	$74,500
5/3-Br.	Built for a family. You'll love the den & kitchen.	$85,000
3/3-Br.	Huge rooms & Closets. Ceiling fans. Make offer in the $90's	
3/2-Br.	Contemporary LR & Den. Shop.	$98,000

Several Lake Homes-$12,800-& up.

HOMES with LAND
Better mobile w/patio, storage bldg.fence.2+ — $25,000
2/1 Frame with central heat/ac. Barn, 2.4 acres fenced. — $26,750
Brick, good terms, long frontage on 3½ ac — $49,500
Camp Ground, 10 ac. Picture perfect home, garden, shop/garage. — $59,500

LAND
3+ Acres 2.4 Acres 5 Acres
29± Acres of woods and open land. Off FM 255.
100 acres fenced. Large Lake. FM 92. Terms.
Commercial Tracts have utilities
RR & Hiway Frontage

LOTS
Woodville and Ivanhoe $3,300 & $4,000

ASK ABOUT TERMS

Grady & Eleanor Holderman 283-5446
Colleen Blackwell 283-5189
Ken George 283-2430
J. Robert McCombs 283-2135

CALL 283-3727
or visit us at
802 W. Bluff • Woodville

BEAUTIFUL IMPORTED STONEWARE ON SALE NOW!
CHOOSE FROM THREE BEAUTIFUL PATTERNS!
MATCHING COMPLETERS ALSO AVAILABLE...
ON SALE THIS WEEK: SAUCER 59¢ EACH WITH EACH $3.00 PURCHASE
MATCHING ACCESSORIES ALSO AVAILABLE THROUGHOUT THE PROGRAM. NO PURCHASE NECESSARY!

HY-TOP GOLDEN CREAM OR W.K. CORN — 3 303 CANS $1 — SAVE 30¢

REFRESHING DR. PEPPER OR SEVEN UP — 6 BTL. CTN. PLUS DEPOSIT — 32 oz. BTLS. LIMIT 1 WITH $10.00 PUR. — $1.59

WOLF PLAIN CHILI — 19 OZ. CAN LIMIT 2 W/$10.00 PUR. — 88¢ — SAVE

POWDERED DETERGENT PUREX — 42 OZ. PKG. SAVE 28¢ — $1.19

DOUBLE FACE VALUE ON ALL PRODUCT COUPONS
WHEN YOU PURCHASE THE ITEM
Saturday, Nov. 29
EXCL. CIGS. AND ALL FREE MERCHANDISE COUPONS

FUNK & WAGNALLS NEW ENCYCLOPEDIA
THIS WEEKS FEATURES — VOLUMES 16 AND 17 — $2.99 EACH

LOW, LOW PRICE! **SHOWBOAT PORK & BEANS** — 4 16 OZ. CANS $1 — SAVE 24¢ PLUS S&H STAMPS

LOW, LOW PRICE! **HY-TOP SALTINE CRACKERS** — LB. BOX 59¢ — SAVE PLUS S&H STAMPS

LOW, LOW PRICE! **NORTHERN BATHROOM TISSUE** — 4 ROLL PKG. $1.09 — SAVE 14¢ PLUS S&H STAMPS

LOW, LOW PRICE! **GALA PAPER TOWELS** — WHITE OR COLOR BIG ROLLS 79¢ — SAVE 12¢ PLUS S&H STAMPS

HY-TOP TOMATO SOUP — 4 10¾ OZ. CAN $1.00
BETTY CROCKER CAKE MIX — REG. LAYER & POUND PKG. 79¢
HY-TOP (IN OIL) CHUNK TUNA — 6½ OZ. CAN 89¢
PILLSBURY BUTTERMILK BISCUITS — 4 CANS 10 $1.00
LONE STAR CHUNK STYLE DOG FOOD — 20 LB. BAG $4.39 — 40 LB. BAG $8.49
HY-TOP BRIQUETS CHARCOAL — 20 LB. BAG SAVE 60¢ $2.99
KRAFT MINATURE 6¼ OZ. BAG MARSHMALLOWS 39¢
KRAFT JETS 10 OZ. BAG MARSHMALLOWS 79¢
HORMEL VIENNA SAUSAGE 5 OZ. CAN 49¢
HOLSUM SALAD OLIVES 11 OZ. JAR $1.29
BORDEN EGG NOG QUART $1.29
HY-TOP COTTAGE CHEESE 12 OZ. CTN. 69¢
AUTOMATIC DISHWASHER CASCADE 50 oz. BOX 20¢ OFF LABEL $1.99
DISH DETERGENT JOY LIQUID 32 oz. BTL. 20¢ OFF LABEL $1.59
HY-TOP CRISPY RICE CEREAL 13 OZ. PKG. $1.19
MARYLAND CLUB INSTANT COFFEE 4 oz. $2.09 8 oz. $3.73
ASSTD. FLAVORS HI-C FRUIT DRINKS 46 OZ. CANS 75¢
BORDENS DELICIOUS BUTTERMILK ½ GAL. $1.09
HY-TOP WHITE RUBBING ALCOHOL PINT BTL. 49¢
FIRESIDE 12 OZ. PKG. VANILLA WAFERS 69¢

Fresh Produce...With that Just-Picked Flavor!

US. NO. 1 RUSSET **POTATOES** 5 LB. BAG 79¢
FRESH YELLOW CORN 6 EARS $1.00
SUNKIST NAVEL ORANGES LB. 49¢
RUTABAGA TURNIPS 4 LBS. $1.00
RED DELICIOUS APPLES 3 LBS. $1.00
COUNTRY STAND MUSHROOMS PKG. 69¢
ASSORTED PLANTS 6" POTS $3.99
TEXAS RIPE RED GRAPEFRUIT 8 FOR $1.00

Shop Our Fine Meats...They're the Best!
USDA CHOICE HEAVY BEEF **ROUND STEAK** LB. $1.88

BROOKSHIRE ORIGINAL SMOKED **TURKEYS** LB. $1.39
USDA CHOICE HEAVY BEEF TOP ROUND STEAK LB. $2.58
USDA CHOICE HEAVY BEEF TENDERIZED STEAK LB. $2.08
USDA CHOICE HEAVY BEEF SIRLOIN TIP STEAK LB. $2.98
USDA CHOICE HEAVY BEEF CUBE STEAK LB. $3.18
USDA CHOICE HEAVY BEEF EYE-O-ROUND STEAK LB. $3.08
USDA CHOICE EYE-O-ROUND ROAST LB. $2.98
USDA CHOICE HEAVY BEEF STEAK FINGERS LB. $2.98
USDA CHOICE HEAVY BEEF BNLS. STEW MEAT LB. $2.28
USDA CHOICE HEAVY BEEF BNLS. RUMP ROAST LB. $2.28
PREMIUM QUALITY GROUND BEEF 3 LBS. OR MORE LB. $1.59
DECKER ALL MEAT FRANKS 12 OZ. 99¢
GOOCH GOLDEN AWARD BNLS. HAMS LB. $3.39
DECKER BACON 12 OZ. $1.19
HY-TOP AMERICAN SINGLES CHEESE 12 OZ. PKG. $1.57
GOOCH CHICKEN FRIED BEEF PATTIES LB. $1.89
GOOCH (SMOKED FRANKS) RUSTLERS LB. $1.79
ROEGELEIN SMOKETTS 12 OZ. $1.59
ROEGELEIN ROLL SAUSAGE LB. $1.19
ROEGELEIN SMOKED BACON SQUARES LB. $1.19
BROOKSHIRE THICK SLICED BACON 1½ LB. $2.49
BROOKSHIRE LUNCH MEAT LB. $1.79
RATH REG. CANNED HAMS 3 LB. $8.29
OSCAR MAYER REG. CHEESE-BEEF SMOKIE LINKS 12 OZ. $1.99
OSCAR MAYER SLICED BACON LB. $2.29
PINATA ASSTD. BURRITOS EACH 49¢
KRAFT COLBY CHEDDAR ½ MOON CHEESE 10 OZ. $1.79
KRAFT SHARP-NEW YORK SHARP CHEESE 8 OZ. $1.49
KRAFT AMERICAN PIMENTO CHEESE SINGLES 8 OZ. $1.09
OSCAR MAYER WEINERS OR FRANKS LB. $1.79
PLAIN LABEL IMITATION CHEESE FOOD 2 LB. SIZE $1.89
MERKTS CHEESE SPREAD 16 OZ. PKG. 5 VARIETIES $2.59

Brookshire Bros. Frozen Food Specials!
HY-TOP FLORIDA **ORANGE JUICE** 12 OZ. CANS 69¢
JENO'S ASSORTED PIZZAS EACH $1.29
KITCHEN TREAT MEAT PIES 4 FOR $1.00
ORE IDA GOLDEN OR CRINKLE 2 LB. FRENCH FRIES $1.09
EL CHICO REG. DINNERS EACH 99¢
GOLDEN SHORE 14 OZ. SHRIMP GOURMET $5.29
MRS. PAUL'S FISH STICKS 14 OZ. $1.99
GOLD KING HUSHPUPPIES LB. 69¢

50 S&H **50 EXTRA STAMPS** WITH THIS COUPON AND $5.00 Or More Purchase (Excluding Cigarettes) GOOD: NOV. 28-DEC. 2, 1980 One Per Family. Brookshire Bros.

PRICES GOOD NOVEMBER 28-DECEMBER 2, 1980

Brookshire Bros. • THE BEST FOR LESS •
NORTH CHARLTON — WOODVILLE, TEXAS

50 S&H **50 EXTRA STAMPS** WITH THIS COUPON AND PURCHASE OF $2.50 OR MORE OF FRUITCAKE INGREDIENTS GOOD: NOV. 28-DEC. 2, 1980 Brookshire Bros.

Drive 55 Over Holidays

Texas Safety Association's executive director, George Gustafson, today reminded Texans to "drive 55" this Thanksgiving in order to significantly lower their changes of having a fatal accident.

He also pointed out various economic benefits of the 55 mph speed limit.

Gustafson emphasized that the risk of a fatal accident at 55 mph is only 1 in 33, while at 70 mph the chance is 50-50, or 1 in 2.

Last year in Texas, 4,229 persons died in traffic accidents, according to Texas Department of Public Safety statistics. Approximately one fourth, or 1,040, of the fatalities resulted from accidents involving speeding.

Gustafson indicated that by slowing down to 55, Texans have saved an average of 700 lives each year since the 55 mph speed limit went into effect. "Furthermore, on a national level, the 55 mph speed limit has been described as the single most effective means of saving lives ever implemented by the government, even when compared with the massive polio immunizations of the 1960s," he said.

In addition to the safety advantages of driving 55, Gustafson also commented on the financial benefits of the slower speed. For example, it saves gasoline.

Don't Take Drugs For Granted

Most Americans believe they shouldn't have to put up with inconvenience from a stuffy nose to heartburn so they take pills for everything.

That's the opinion of James O. Allen Jr., a pharmacist with the Food and Drug Division of the Texas Department of Health.

"I think we have grown to take drugs too much for granted," he said. "Even television bombards us daily about products that are supposed to eliminate every conceivable kind of pain and suffering."

In 1977, Americans spent $8.5 billion for prescription drugs, for an average of six prescriptions for each individual. On over-the-counter medications, we used another $3.8 billion to alleviate our health problems, according to the National Center for Health Statistics.

About eight years ago when he was a practicing pharmacist before joining the Texas Department of Health, Allen says the most widely prescribed drug was propoxyphene, a pain killing drug better known as Darvon or Darvocet.

"Darvon's widespread availability led to overuse and abuse. When taken with alcohol, this drug has a synergistic effect as a depressant," Allen said.

The Federal Food and Drug Administration (FDA) had to come out and warn patients not to take the drug with alcohol.

Also, it was reported that Secretary of Health and Human Services Joseph A. Califano Jr. considered banning Darvon entirely as an "imminent hazard," but instead, asked the FDA to increase the restrictions on its usage.

Allen says the most widely prescribed types of medications now are the tranquilizers. "I would say tranquilizers are taken for everything from a bad day at the office to shooting a high golf score," said Allen.

Recently, the FDA required drug manufacturers to send physicians a written warning about Valium and other tranquilizers in its class. The warning states that these drugs are not supposed to help people cope with everyday stress.

Federal officials say that such drugs as Valium and Librium should be used only in psychotherapy or to help relieve the anxiety caused by cancer, heart disease, ulcers and other serious health problems.

Tranquilizers were blamed for 1,550 deaths and suicides during 1978, one federal study reports. These drugs are not only habit forming, but are very dangerous when mixed with alcohol.

Since the taking of drugs is such a complex matter, patients should select a pharmacist with the same care in which they select a physician.

"Centralize all purchases in a single pharmacy that maintains patient records and provides personal consultations," advised Dr. James T. Doluisio, dean of the College of Pharmacy at the University of Texas.

"If two physicians give you prescriptions, you want the pharmacist to be able to tell you if the drugs are the same, or if you will have a bad reaction by taking them at the same time."

Patients should expect the same kind of advice from pharmacists about over-the-counter drugs, Dr. Doluisio added, and should be told about possible side effects of all prescriptions.

Pharmacists who maintain patient records generally ask first-time customers for a complete prescription history, similar to forms filled out in hospitals.

"A growing number of pharmacies maintain patient records," he said, "and if it costs a little extra money, it's well worth it."

There are a few general rules that apply to taking all medications. "Don't use old drugs," says Allen. "Even over-the-counter products shouldn't be kept as long as a year."

Keep drugs in a cool, dry place. "Moisture makes many medications lose strength or disintegrate, so the bathroom cabinet may be too damp or warm. A refrigerator is not the right place for drugs, except for the few that must be kept cold. The best temperature for most drugs is between 58 and 68 degrees Fahrenheit (15 to 18 Celsius)," he said.

OUR WAY IS YOUR WAY... QUALITY SAVINGS fairway FOODS

Horn-O-Plenty Values

SPECIALS GOOD NOV. 28 THRU DEC. 2nd

OPEN SUNDAY 10:00-7:00 MONDAY-SATURDAY 8:00-8:00

FAMILY PACK GROUND BEEF $1.49 LB.

WHOLE TOP SIRLOIN BUTTS CUT 'N WRAPPED FREE $2.59 LB.

PURE PORK MARKET MADE SAUSAGE $1.19 LB.

HAMBURGER PATTIES $12.99 10 LB. BOX

FAMILY PACK PORK CHOPS $1.29 LB.

QUARTER SLICED PORK LOIN CHOPS $1.39 LB.

FRESH PORK CHOPS $1.89 LB.

FRESH CENTER CUT PORK CHOPS $1.69 LB.

FRESH PORK BONES 59¢ LB.

OSCAR MAYOR BOLOGNA MEAT OR BEEF 12 OZ. $1.59

FAMILY PACK BEEF ROUND STEAK $1.89 LB.

U.S.D.A. CHOICE HEAVY BEEF RIBEYES $3.69 LB.

BLADE CUT HEAVY BEEF CHUCK ROAST $1.19 LB.

FRESH BOSTON BUTT PORK ROAST OR STEAK CUT 'N WRAPPED FREE 99¢ LB.

—HEAVY BEEF—

BONELESS BEEF CHUCK ROAST $1.69 LB.

CENTER ROUND STEAK $2.19 LB.

BEEF CUTLETS $2.89 LB.

BONELESS BEEF RUMP ROAST $1.99 LB.

CENTER CUT STEAK $1.49 LB.

BONEIN CENTER CUT CHUCK ROAST $1.39 LB.

TENDERIZED ROUND STEAK $2.29 LB.

BONELESS STEW MEAT $2.29 LB.

ARM ROAST $1.69 LB.

FRESH PRODUCE

YELLOW SQUASH 49¢ LB.

DIAMOND LARGE WALNUTS BAG 99¢

SWEET GRAPEFRUIT 5/$1.00

SALAD AVOCADOS 3/$1.00

TEXAS ORANGES 5 LB. BAG $1.49

LUNCH BOX SIZE RED DELICIOUS APPLES LB. 39¢

HARVEST GOLD MIXED NUTS BAG $1.09

FRESH LOCAL GREENS MUSTARD OR TURNIPS BUNCH 39¢

HAVOLINE QT. MOTOR OIL LIMIT 5 W/$10.00 PUR. 69¢

PRESTONE ANTI FREEZE $3.99 GALLON

FRISKIES DRY DOG FOOD 3 VARIETIES 25 LB. BAG $3.99

KRAFT PARKAY SPRED 2 LB. TUB $1.49

KRAFT COLBY HALF MOON 16 oz. $2.49

NABISCO PREMIUM CRACKERS 1 LB. BOX 79¢

CARNATION 5 LB BAG FROZEN FRIES $1.89

BUSH MIXED CHOPPED GREENS 15 oz. 3/$1.00

BUSH PINTO BEANS 15 oz. 3/$1.00

CONTADINA TOMATO PASTE 6 oz. 3/$1.00

WESSON OIL 48 oz. $2.19

TEX-JOY STEAK SEASONING 16 oz. $1.49

SWIFT NO-BEAN CHILI 15 oz. 89¢

CONTADINA STEWED TOMATOES 14½ oz. 2/$1.00

BORDEN'S ICE CREAM ½ GALLON ROUND $1.69

EAGLE BRAND MILK 14 oz. 99¢

CARNATION INSTANT BREAKFAST VARIETY 10 PACK $2.49

KELLOG'S FRUIT LOOPS 15 oz. $1.79

AUNT JEMIMA ORIGINAL WAFFLES 10 oz. 79¢

OUR WAY IS YOUR WAY... QUALITY SAVINGS fairway FOODS

SHORTENING 3 LB CAN WITH PUR. $10.00 OR MORE $1.79

SUPER SUDS DETERGENT 42 oz. 99¢

SAV-SUM LIQUID DETERGENT 32 oz. 71¢

HUNTS TOMATOE SAUCE 8 oz. 5/$1.00

GLADIOLA FLOUR 5 LB. BAG 79¢

A-1 STEAK SAUCE 10 oz. $1.59

BUSH WHITE OR GOLD HOMINY 15 oz. 4/$1.00

LIGHT CRUST HUSH PUPPY MIX 6 oz. POUCH 5/$1.00

SCOTT JUMBO ROLL TOWELS 59¢

KRAFT DELUXE DINNER 14 oz. $1.13

CAMPBELLS GOLDEN MUSHROOM SOUP 10 oz. 3/$1.00

TENDER CHUNK HAM 6¼ oz. 99¢

MAXWELL HOUSE COFFEE ALL GRINDS 1 LB. LIMIT 1 PLEASE $1.99

CLIP THIS COUPON

HYDE PARK SUGAR $1.89 WITH COUPON AND PURCHASE OF $10.00 OR MORE

START YOUR CHRISTMAS COOKING SEASON WITH THE FIRST BAG OF SUGAR FROM FAIRWAY FOODS. 5 LB. BAG

TUESDAY, DECEMBER 2, 1980 ONLY

Venison Sausage Is Tasty

By LIZ ARNOLD
County Extension Agent

Venison sausage may be made from a variety of recipes using a variety of seasonings.

Try different recipes until you find the one you and your family likes, or get deer sausage from a processing plant and prepare and taste it.

If they make a variety of flavors you may be able to select one from these processes that you will like.

Remember—not all sausage is the same.

However, here are some recipes you may want to try.

FRESH BREAKFAST SAUSAGE

25 pounds lean deer meat
25 pounds very fresh regular pork trimmings (50 percent lean, 50 percent fat)
1 pound salt
1½ to 2 ounces ground sage
1½ to 2 ounces black pepper
½ ounce red pepper (if desired)
5 ounces sugar
(For Small Quantities)
2 pounds wild game meat
2 pounds regular pork trimmings
2 teaspoons salt
4 teaspoons ground sage
2 teaspoons ground black pepper
¼-½ teaspoon red pepper (if desired)
1 teaspoon sugar

Thoroughly mix trimmings and grind through a plate with ½-inch holes.

Spread coarsely ground meat on table top, sprinkle seasoning on top and thoroughly mix.

Regrind through a plate with ¼-holes.

If a ½-inch plate is not available, sprinkle seasoning on top of trimmings, thoroughly mix and grind once through a plate with ¼-inch holes.

If sausage is to be stuffed, do this immediately for best results. Stuff into natural hog casings, plastic bags or muslin bags (any cloth bag made from strong cloth that has been washed several times can be used).

Natural hog casings can be obtained from meat markets, local meat processing plants or stores. Soak them in warm, salty water for about 1 hour or until they are pliable.

If bulk sausage is to be served soon after making, ¼ cup of water may be added to about 4 pounds of sausage.

Knead with hands until sausage becomes sticky.

Pack tightly in small molds, pans or cans and chill overnight before slicing.

CURED AND SMOKED SAUSAGE (COUNTRY STYLE)

37½ pounds of deer
12½ pounds of very fresh pork
1 pound salt
1 ounce saltpeter (potassium nitrate—obtainable at drug store).
2 ounces black pepper
½ ounce ground cloves (or ½ ounce ground mutmeg (if desired)
¼ ounce garlic powder (if desired)

Prepare and grind meat and add seasoning as for fresh sausage.

Stuff into natural hog casings or muslin casing.

Hang or place on racks to cure and dry for 24 to 48 hours at a temperature of 38 to 40 degrees F.

The recipe used for fresh breakfast sausage can be used to make cured and smoked sausage.

Birth Order Can Affect Successes

COLLEGE STATION —Birth order can affect life successes, says Dorthy Taylor, a family life education specialist.

However, birth order does not box children into categories and expected successes or failures, she points out.

Miss Taylor is with the Texas Agricultural Extension Service, The Texas A&M University System.

Nevertheless, children do tend to display certain characteristics according to birth order.

FIRSTBORN, ONLY CHILD

At first glance, it seems that firstborn and only children have the enviable position in the family, Miss Taylor says.

They are usually joyously welcomed and have undivided attention of parents.

Firstborn are also the group that is expected to become the achievers in the family—a goal some may or may not be able to fulfill.

Consequently, firstborn children are the group that seek psychological help most often because of pressures to succeed.

Only children are usually achievement oriented but do not lose their center-stage position with parents to other children in the family.

Thus, the need to shine is not as consuming as with firstborns.

MIDDLE CHILDREN

Middle children learn early to become diplomats, the specialist continues.

They learn to compete for attention from both parents and other siblings, thus developing extraordinary skills in handling others.

The major drawback in being a middle child is that he may never be adequately recognized nor rewarded for personal or family accomplishments.

YOUNGEST

The youngest child is seldom expected to become the achiever, so the family loves him just for himself, she explains.

He is never threatened by other children displacing him as the darling in the family.

Therefore, the youngest child is usually the happy, charming, fun-lover of the children.

PARENTAL TREATMENT

Because of the uniqueness of each child, parents should treat each child in special ways that are appropriate for that individual, Miss Taylor advises.

No one birth order position seems to be better or worse than any other.

It's not whether a child is born first or last, rather it's what the child and parents do to highlight the advantages and lessen the disadvantages of the child's family position that is fact, its life processes, she adds.

BUSINESS & SERVICE DIRECTORY

To Get The Job Done Right, Hire A Professional!!

Place Your Ad Here!

ADVERTISE HERE!

CALL 283-2560

Wanted
Buys Timber
Large & Small
Tracks of Pulpwood & Logs
Jimmy Mahan
Call 832-2253
(Pine and Hardwood)

WOODROME'S AUTO & HOME GLASS
112 S. Magnolia St.
Woodville, Texas
283-7394

Allstate rates now 35%* lower than Texas state rates for Homeowners insurance.
Texas Homeowners
Allstate Homeowners Dwelling insurance helps you fight the cost of living—as we protect your home against loss from fire and many other hazards.
Bring in your present Homeowners policy and compare.
*Applies to policyholders in 14 standard per state page underlying
Clemmons Ins.
102 S. Charlton
283-2514
Allstate
You're in good hands.
Allstate Insurance Co. Northbrook, Ill.

Barnes Plumbing
Preston Barnes-Master Plumber
Office hours 8:00 til 4:30 Weekdays
104 Beaver Street — Nights & Weekends
Phone 283-7619 — Call 969-2339

NOVA'S GUITAR SCHOOL
Country & Western
Pop & Folk
Private Lessons
Guitars & strings For Sale
283-2603 Woodville

Sanders Bake Shop
Special Order Cakes, Pies & Cookies
Catering Service & Professional Decorator
Free Coffee with Donuts
717 W. Bluff 283-2540

DOUBLE "C" ELECTRIC
Industrial-Commercial-Residential
20 YEARS EXPERIENCE
Call 283-5985
Serving All Of Tyler County

TURNER'S RADIATOR & CUSTOM EXHAUST
GENERAL AUTO REPAIR
24 HOUR WRECKER SERVICE
Days 283-3777
Nights 283-5960

A & A Construction Company
No Job Too Big or Too Small
Framing & Remodeling
Call 547-3688

JIM MAHAN PLUMBING
General Repair & Installation
Complete Line of Plumbing Fixtures & Supplies
105 E. Wheat St. Woodville Tx.
283-2119 or 283-5982

Reliable Refrigeration & Appliance Repair
Hwy 69, Woodville
CALL 283-7433
20 years experience

MAJESTIC MARBLE
Specializing In Custom Built Vanity Tops, Tub Enclosures and Showers
Call C.M. Kelly
384-4438
Hwy. 190 West Jasper, Texas

Appliance Service
All Makes • Washer • Dryer • A/C • Stove • Dishwasher • Refrigerator • Freezer
Spurger Service Center
Hwy. 92 429-3212

Ramsey's Mini Warehouse
SELF STORAGE
1 Mile Jasper Hwy. 190 East
283-3481
283-5069
NOW LEASING Woodville, Texas

KIRSHNER PLUMBING
Licensed Plumber # 8527
24-Hour Service
429-5313
Barlow Lake Estates
Woodville

Just opened!
HALLS BODY & AUTO REPAIR
SPURGER
1½ miles S. Spurger Hwy 92
429-7409

For the best in furniture and appliances SEE....
McClure Furniture
Zenith, Maytag, La-Z-Boy Chairs, Tell City, Simmons, Sealy, Amana, Bassett, Armstrong carpeting
305 N. Magnolia 283-2519

Aluminum Awning & Patio Company
Commercial & Residential
• Awning • Screen Rooms
• Room Additions • Patio Covers
• Mobile Home Supplies • Carports
547-3164 Warren, Tx.

VINYL SIDING
40 year warranty vinyl siding will not chip, flake, fade, bend or conduct electricity. Insulation installed with siding can cut your heating bill in half. Free estimate. Financing available.
Sanderson Siding Co.
283-5430
Carports-Awnings-Roofs-Gutters
Screen Rooms-Remodeling

EAST-TEX Energy Saving Products
Bill Carroll
Office: 283-7355 Home: 547-3273
502 N. Magnolia
Install Custom Made Storm Windows And Doors
An Authorized Dealer For KELLER ALUMINUM PRODUCTS OF TEXAS

TCDA To Use CETA

YOUNGSTER WINS--Three year old Cory D. Mitchell of Colmesneil was the lucky winner in this week's Booster Football Contest. Young Cory is shown gleefully receiving his $20 check but smiled even bigger when Jasper Federal Savings and Loan Manager Bertis Best (R) handed him a lollipop.

AUSTIN -- Programs to involve business and industry in providing job and training opportunities in over 100 Texas counties are meeting with success because they respond to local needs, according to the Texas Department of Community Affairs (TDCA).

This fall TDCA began a major effort to reach the business community over a wide territory of the state through the Private Sector Initiative Program created by the Comprehensive Employment and Training Act (CETA).

Elusive Whitetail Offers Myths

AUSTIN--The opening of deer hunting season in Texas always rekindles a number of myths and folklore about the elusive whitetail.

One long-standing myth is not only misleading but also detrimental to good deer management in the state, according to Texas Parks and Wildlife Department biologist Donnie Harmel.

"Many hunters and landowners have held to the opinion that a spike buck (a buck with single antlers protruding through the skin but without prongs or forks) is simply a young animal which will grow into a trophy-sized buck if given another year or two of growing time," Harmel said.

This long-standing tradition of over-protection of spikes is damaging, Harmel said, because recent studies at the Kerr Wildlife Management Area in Kerr County have conclusively shown that spikes are nutritionally and genetically inferior to bucks which have forked antlers in their first year.

This means that hunters have been protecting the bucks which will perpetuate the characteristic of small antlers and body size in the herd, Harmel said.

The Kerr study involved six years of controlled breeding programs which showed that spike bucks produce a high percentage of spike offspring through several generations, even with optimum nutrition.

"For a long time it was assumed that nutrition was the only factor in producing spike bucks," Harmel observed, "but now we can see that while nutrition is the underlying cause, genetics also play an important role in perpetuating the presence of undersized, spike-antlered bucks in a herd."

Even in the face of these findings, spike bucks still are protected by law in some Texas counties. Spikes are protected in counties not under the department's regulatory authority (game laws set by the Legislature), and in five counties whose commissioners' courts voted to disapprove department recommendations to remove deferential protection from spike bucks. The are Kerr, Kendall, Comal, Medina and Real.

Harmel said the continued protection of spike bucks can be compared to removing the best bulls from a herd of cattle, leaving the genetically inferior bulls to perpetuate the herd.

"I would advise hunters and landowners to harvest spike bucks in counties where they may legally be taken, especially in areas where healthy, trophy-type bucks are in short supply," Harmel said. "This would put some venison in the freezer, and also be beneficial to the deer herd."

Chain Saw Is Dangerous Power Tool

COLLEGE STATION -- Buzzing sounds of chain saws at work fill the air this time of year -- sounds that can signal impending danger.

"A chain saw is one of the most potentially dangerous power tools on the market today," points out Dr. Gary Nelson, safety engineer with the Texas Agricultural Extension Service, Texas A&M University System. "Individuals using lightweight chain saws for trimming trees, cutting firewood or clearing land should be aware of hazards associated with their use."

Each year some 23,000 persons require hospital emergency room treatment for chain saw injuries, Nelson points out. Two of every three chain saw injuries to operators and bystanders are caused by inadvertent direct contact with the chain saw blade due to a failure to follow recommended operating procedures.

Chain saw accidents occur in many different ways. For instance, an operator may reach across or hold work too near the moving saw. Or he may lose control of the saw through loss of footing, sudden turns, climbing above ground level, shifting of the saw's weight while cutting at or above waist level, or through chain saw "kickback."

"Kickbacks can occur when something touches the top of the saw blade, causing the saw to jump or kick back at the operator," explains Nelson. "Kickbacks may also occur when the chain is misfitted or loose, when a cut is started too slowly, or when the blade nose strikes another object."

In addition, if the bumper at the rear end of the blade is not against the wood being cut, the chain riding across the wood may jerk the saw forward and out of the operator's hands.

According to the engineer, protective equipment is important to safe operation of a chain saw. He suggests protecting the eyes, head, ears, feet and hands from injury by wearing protective eyewear, a bump cap, heavy shoes and light, non-slip gloves. Ear protectors are also a good investment for prolonged use of a chain saw.

Another key step in chain saw safety is to keep the saw in good working order," emphasizes Nelson. "This includes sharp saw teeth, chain tension, proper lubrication and a properly tuned engine."

As a minimum precaution, study and understand the owner's manual before making the first cut, add the engineer.

Fires Can Be Beneficial

For more than a century, fire has been used for beneficial purposes.

Indians discovered that it improved hunting and access to the forest. Farmers used fire to help clear brush and grasses prior to cultivating. Ranchers burned pastures annually to produce better forage for grazing. Often these planned fires got out-of-hand causing more damage than good.

Burning spring pastures, crop rubble, dead brush, and accumulated trash are still annual traditions in rural Texas. These practices also are the cause of 60 percent of reported wildfires in Texas. Fire is still used in the forests, but in a more scientific manner than the Indians did.

Foresters call it "prescribed burning." According to the Texas Forest Service, it's an art and a science like other forest management techniques. The official definition is: "Fire applied in a skillful manner, under exacting conditions of weather, to fuel of the forest, in a definite place, for a specific purpose."

Environmental conditions -- temperature, wind speed, relative humidity and fuel moisture -- must be just right. If only one condition is wrong, a beneficial fire can become a destructive wildfire.

Used correctly, professional foresters claim it's one of the most effective and inexpensive forest management tools available to improve the growth and potential of a forested area.

A prescribed fire reduces the hazard of potential wildfire by eliminating the build-up of forest fuels (leaves, grasses, branches and brush). It also controls undesirable hardwoods and brush that compete with high-value pine trees for nutrients, moisture and sunlight.

Fire also is used to prepare a site for tree planting or for natural reforestation. Compared with mechanical clearing, fire is cheaper and less damaging to the environment. Fire is a tool for managing wildlife habitat. Prescribed and done under the right conditions and administered by trained specialists, fire can increase the growth

ENTERS CONTEST--Ellis Platt of Woodville bagged this six pointer on November 21 at the Platt lease north of Chester. Width of this deer kill rack measured 12 inches.

HERE is where to find all of your HUNTING NEEDS
—Ammo
—Guns
—Hunting Gear
HUNTING SAFETY TIP #1
Treat every gun with the respect due a loaded gun. This is the cardinal rule of gun safety.
WESTERN AUTO
283-2134

RED WING
HUNTING SAFETY TIP #10
Do not mix gunpowder and alcohol.
J.B. Best & Co
210 S. Magnolia 283-5252

East Texas Land Co.
HUNTING SAFETY TIP #9
Never shoot at a flat, hard surface or the surface of water.

GMC
TRUCKS ARE WHAT WE'RE ALL ABOUT
GMC WIDESIDE DIESEL POWER
• New aerodynamic styling
• 6½- or 8-foot cargo box
• Double-wall construction
• Steel-belted radial tires, standard
• New Vehicle Warranty
DEMO SALE $8719.
LIST: $9703.65
GMC & any other trademarks in this advertisement are trademarks owned by General Motors Corporation.
HUNTING SAFETY TIP #8
Never climb a tree or a fence with a loaded gun.
A & M Motor Co.
305 S. Magnolia 283-2534

Observe The 10 Commandments Of Hunting Safety
HUNTING SAFETY TIP #2
Guns carried into camp or home must always be unloaded, taken down or have actions open; guns always should be encased until reaching the shooting area.
We don't just work here . . . we live here.
ST REGIS

Hunters... Make This Year's Buck Pay Off!!
ENTER
THE TYLER COUNTY BOOSTER
Best Rack Contest
Here are the rules.
How to measure your Contest Winner:
A.-Number of points times two
B.-Length of both horns from base to tip around outside corners
C.-Spread at widest point
Each inch equals 1 point! Person with highest total points wins first place. (Antler point must be ½" to qualify)
PRIZES
1st 30-30 Rifle
2nd Pair of Red Wing Hunting Boots
3rd Dinner for two at the Pickett House
Contest Closes Last Day Of Deer Season
Bring your deer by the Booster office Monday through Saturday for measurement. On Sunday Call 283-2082

GET ALL 3...
• TRI-FOCUS PICTURE TUBE
• TRIPLE-PLUS CHASSIS
• ELECTRONIC POWER SENTRY VOLTAGE REGULATING SYSTEM
IN NEW 1981 ZENITH
19" COMPACT COLOR TV
HUNTING SAFETY TIP #7
Unattended guns should be unloaded; guns and ammunition should be stored safely beyond reach of children and careless adults.
PLUS PERFORMANCE FEATURES
• Tri-Focus Picture Tube • Triple-Plus Chassis • Electronic Power Sentry Voltage Regulating System • Quick Start • Instant Picture • Instant Color • Tint Control • Color Control • Brightness Control • Contrast Control • Vertical Control • Horizontal Control • Fine Tuning • Channel Selector • Antenna Selector • Power Switch
McClure Furniture
283-2519 • 305 N. Magnolia
CHOOSE ZENITH America's No. 1 Color TV Value!

Remember To Practice Forest Conservation While Hunting
HUNTING SAFETY TIP #3
Always be sure that the barrel and action are clear of obstructions.
Business office 327-3194

HUNTING SAFETY TIP #5
Never point a gun at anything you do not want to shoot.
Temple-EastTex INCORPORATED

SB CITIZENS STATE BANK
"Give Us A Chance To Say Yes"
HUNTING SAFETY TIP #4
Always carry your gun so that you can control the direction of the muzzle even if you stumble. Keep the safety on until you are ready to shoot.
EACH DEPOSITOR INSURED TO $100,000
FDIC 283-2561
FEDERAL DEPOSIT INSURANCE CORPORATION

The PICKETT HOUSE
In Heritage Garden Village
East Texas Cooking Served Family Style
Chicken & Dumplins Served Every Day
HUNTING SAFETY TIP #6
Be sure of your target before you pull the trigger.
283-3946

Hunters' Alert To Fire Danger

State forestry personnel are concerned about the number of hunters who will be in the woods during deer season.

According to Bruce Miles, acting director of the Texas Forest Service, large numbers of hunters in the woods create potential problems for service fire-fighting personnel.

"While fire danger levels are not extremely high the combination of drying vegetation and large numbers of people in the woods will create a very real hazard," Miles said. "The forested areas are still suffering from the drought this fall.

Chilly mornings may prompt hunters to build campfires and warming fires which, if abandoned in the excitement of the hunt, could spread rapidly out of control. Smoking materials carelessly disposed could also start wildfires.

"Since the Texas Forest Service crews are responsible for fighting wildfires in the forest regions of East Texas, anything that increases the chance of a wildfire concerns us," Miles said.

"We hope hunters have a successful hunt, but urge them to be extremely careful with fire—and firearms."

CONTEST WINNER--Mrs. R.M. Melancon of Spurger was the lucky winner of The Tyler County Booster Pigskin Pick Football Contest. According to Mrs. Melancon, she has outwitted her husband this year in guessing which teams were going to win. Shown presenting her winnings is Walmart Assistant Manager Larry Artz.

BEST DEAL IN TYLER COUNTY

DAVIS FOOD MARKET
Warren, Tx 547-3339

Use Booster Classifieds

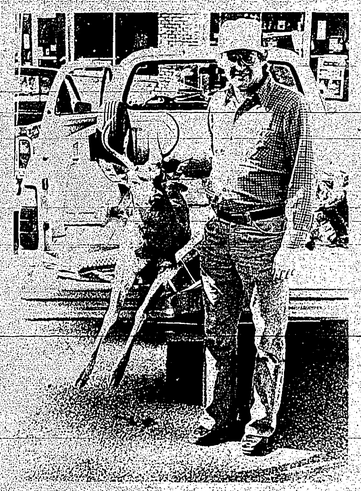

GOOD SHOT--Charles H. Trotter, Jr., of Porter, Texas shot this 8 point buck on Wednesday, Nov. 19 in the vicinity of Chester. Trotter is the son of Booster Ad Representative Charles Trotter, Sr., who said his son "Stole the deer right out of my stand. And, he used my gun, too!"

SOUTHEAST TEXAS SAVINGS and Loan Association
Serving all of Southeast Texas
All accounts insured to $100,000
Southeast Texas Savings & Loan Association
400 W. Bluff, Woodville, TX
Branches in Kountze & Livingston
283-3747
Member of: Federal Savings and Loan Insurance Corporation, Federal Home Loan Bank System, United States Savings and Loan League, Texas Savings and Loan League
Supervised by: Texas State Savings and Loan Department, Federal Home Loan Bank Board

Clean Up TV

During the past few months a massive nation wide "Clean Up Television" Campaign has been initiated by thousands of churches from every state in the Union and is now spreading rapidly across the nation. Every morality decent person is doing their part to take part.

This effort is based upon the conclusion that something simply must be done to curb the alarming increase in sex immorality and sexual perversion now being staged on television.

The purpose of the Campaign is not to take programs off the air, but to prove that they have demonstrated that they are no longer sensitive to decency and response without even our young people. Specifically, companies are being asked to refrain to sponsor programs which depict scenes of adultery, sexual perversion, or sexual or which treat immorality in a jaunty or otherwise favorable light. Congress is also being expressed regarding excessive violence and profanity.

The Campaign has attracted great attention. Within only the months over 8,000 churches and nearly half a million people from a wide variety of backgrounds have already definitely agreed to take part and the list is growing daily. The total potential number is beyond the imagination.

Almost all of the companies who sponsor offensive material depend heavily upon millions of decent people to buy their products. Our money is their used by these companies to sponsor programs of a sensitive and very mature character. The fact that millions of God fearing decent people care no about such immoral productions is therefore of sheer nonsense.

All that is needed to be effective is for all of us nation wide to massively refuse to buy the products of the same specific sponsors at the same time they are creating a graphic nationwide realization that we are opposed to such immoral broadcasting. This is clearly not censorship but simply responsible action since companies remain free to sponsor any programs they choose. We are simply complaining our own money.

If you are concerned about the future of our young people, here's how you can help: fill in the blanks below to request enough literature to give one to each adult and teenager in your family, as well as to all of your friends and church acquaintances.

If you attend any of our meetings, record permission to give a copy to every person present. These forms are provided free by participating churches. Do not be concerned about the number you will actually use. It is our earnest desire to spark an enthusiasm which will result in hundreds of thousands of others are moving in the same direction. You help is urgently needed.

Please send me _____ free forms and projects lists to distribute for the nation wide Clean Up TV Campaign.
Name _____ Date _____
Address _____
City _____ State _____ Zip _____
Write To "Clean Up TV" Campaign
Woodville Church of Christ
P.O. Box 276 Woodville, Tx. 75979
Or Call 283-5977 or 283-5130

Shop Tyler County Only 28 Days Till Christmas

HERE'S HOW!
by
FRED SULLIVAN
SOLVING THE GARBAGE CAN PROBLEM?

Keeping flies and other savings from opening garbage cans is a problem for many of us. Cannon flaging the cans is another. The illustrations show an effective way of safeguarding the cans.

When you fit the hinged frame, the chain carries the flap shape. You could set up this arrangement either at an outdoor site where cans are regularly stored or as part of an enclosure near the curb side pickup site. It is faster than a pin, properly, you, middle, tendency, the incident with a bit of camouflage. A short length of fence matching the regular fence and parallel to it. A fence section of forty inches will take two cans. Place it twenty-four inches from the main fence, either in front or behind it. If you have no fence in front, consider planting a short hedge near the curb to hide your cans while they're awaiting pickup.

SULLIVAN'S
211 W. Bluff
283-2231
"Open All Day Saturday"

WARD 1.5 cu. ft. Microwave oven sale!

$100 off!
"Complete Meal" Memory Re-call
499.88 ppd

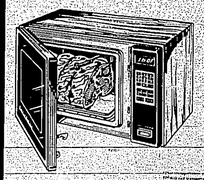

Save $70
Solid state touch control with auto. temp. probe
369.88*

Under microwave oven start as low as $189

PHONE 283-3791
ADDRESS 100 South Charlton, Woodville, Tx.
WARD

SONIC PRESENTS BATTLE of the BURGER
Good To Dec. 2
Say which is your favorite!

Use this coupon and get your Jalapeno Burger for half price!
50% off
WOODVILLE SONIC ONLY
PHONE AHEAD 283-3601
SONIC

Use this coupon for Sonics Super burger. Now only half price!
50% off
WOODVILLE SONIC ONLY
PHONE AHEAD 283-3601
SONIC Happy Eating

Use this coupon to get your Sonic burger. All of the regular burgers are half price!
50% off
WOODVILLE SONIC ONLY
PHONE AHEAD 283-3601
SONIC Happy Eating

Use this coupon for any of Sonics Cheeseburgers at half price!
50% off
WOODVILLE SONIC ONLY
PHONE AHEAD 283-3601
SONIC

SONIC DRIVE IN
No Waiting!
Call In Advance
283-3601
104 N. Magnolia

Levingston Lands $45 Million Contract

Ed Paden, President of Levingston Shipbuilding Company of Orange, Texas has announced plans to build a second Levingston Class 111-C jack-up drilling rig for Noble Drilling Corporation of Ardmore, Oklahoma. Noble Drilling, a leading domestic drilling contracting firm formed in 1921, is a wholly owned subsidiary of Noble Affiliates, Inc. In addition to the two new jack-ups on order with Levingston, Noble owns seven (7) platform rigs, three (3) shallow water mobile rigs, three (3) inland rigs and thirty four (34) land rigs.

Overall dimensions of the triangular-shaped rig are 200' x 186' x 23'. The 414' long four-chord square-truss legs allow the vessel to drill in water depths of 300' and to a maximum well depth of 25,000 feet.

Design criteria of the cantilevered unit make it capable of operating under the harshest weather conditions. The unnamed jack-up will be able to withstand winds of up to 109 knots and seas of 50 feet. Accommodations will be provided for a crew of [illegible]

"This is the fifth in a series of jack-up rigs to be built at Levingston. They provide further continuity in our plan to equally divide yard efforts between conventional shipbuilding and offshore projects. We at Levingston are optimistic about additional offshore business as well as continuation of our successful bulk carrier program," said Paden.

The approximate cost of this rig is $45 million. Completion is scheduled for December, 1982.

BAGS A BUCK--Wanda Clamon of Woodville is shown with her nine point buck she brought down on Nov. 21. The deer had a rack spread of 18 inches.

Mortgage Loan Volume Decreases

According to the figures compiled by Wheat Abstract/Tyler County Title Combined Companies in their Monthly Report of Real Estate Mortgage and Sales Tax Activity for Tyler County for the month of October, 1980 mortgage loan volume decreased to $1,446,145.22 from $1,595,904.18 in the same month of 1979.

The largest loan reflected for October, 1980 was $635,000.00 and the same figure for October, 1979 was $360,000.00.

Buying Silver
Silver Coins 1964 or Before

Silver Dollars	$15.00
Silver Half Dollars	$6.00
Silver Quarters	$3.00
Silver Dimes	$1.75
Half Dollars (1965-69)	$1.75
War Nickles (42-45)	.75

Call Jeanne Buck at 837-4404
We'll come to you!
Prices subject to change without notice

Subscribe To The Booster

OP-TIMISTIC FISHING--Bernice and E.L. Rawls got lucky when they hooked this 41 pound oppalousas catfish on Nov. 20 in the Neches River near Hollyfork. The Rawls' also caught a similar but larger OP when they landed a 48 pounder on Nov. 18. The second fish they caught was caught with no bait on the hook. The couple landed 110 pounds in three days' time.

Christmas Lights On Soon At Gardens

The dazzling Hodges Gardens Christmas lighting display will be turned on for the twentieth consecutive year at 5 p.m. Friday, December 5 at Hodges Gardens on Highway 171 South of Many, Louisiana. Admission to the famous "Garden in the Forest" after 5 p.m. will be free for viewing the beautiful Christmas lights through December 23.

The following day the Natchitoches Christmas Festival will be held on Saturday, December 6 along the picturesque Cane River only 45 miles east of Hodges Gardens. Visitors to the area can enjoy a festive weekend by planning to see both famous Christmas spectacular.

The multicolored array of lights at Hodges Gardens will sparkle along the lakeshore and three-tiered garden structures creating an atmosphere of Christmas magic in the crisp, pine scented air. In addition there will be Christmas displays throughout the gardens and fabulous arrays of poinsettias and decorations in the conservatory and greenhouses which will remain open nights during the Christmas season.

Hodges Gardens is maintained by the non-profit A. J. and Nona Trigg Hodges Foundation. The Christmas lights have been a tradition there since 1960, when they were started by the founder, the late A. J. Hodges.

Hodges Gardens will be closed Christmas Eve, Christmas Day and New Year's Day. It is open daily the rest of the year.

SEAMLESS GUTTERS
★ ALUMINUM ★
★ COLORS ★
Call Collect:
C. Grady Holdermen
283-3727 or 283-5446
Woodville, Texas

We keep up with the high cost of burning down

It's hard for you to keep abreast of the cost of replacing your home — the way its value is increasing.

Ill check your present coverage. See that you have the right kind of insurance.

Cover you for today's higher replacement costs—And provide adequate coverage in the future.

So, call me today and learn about Farmers—fast, fair, friendly service.

Jeff Ratcliff
Agent
P.O. Box 399
Woodville
Texas 75979
Bus: (713)283-3724
Res: (713)283-2610
FARMERS INSURANCE GROUP

Sale Prices Good Through Dec. 6

LEVI'S WOMENSWEAR
FLATTER YOUR FIGURE WITHOUT CRAMPING. YOUR FREEDOM! Bend Over Pants don't cut or bind anywhere! Hidden "magic stretch" waistband lets you sit, kneel, and bend in complete comfort.
THOSE STREAMLINES ARE ALL YOURS! No pockets in front or back for that long and sleek look.
Levi's
QUALITY NEVER GOES OUT OF STYLE
BEND OVER PANTS

One Group Ladies' Sweaters 1/3 Off

Entire Stock Ladies' Fall Dresses 1/3 Off

One Group Jr. Wrangler Tops 1/2 Off

Entire Stock Playtex Bras & Girdles 20% Off

Children's Coats Sizes 5 to 14 25% Off

Ladies' Xtra Size Fashion Skirts Sizes 32 to 38
Blouses 38 to 44
Pants Sizes 30 to 40

Ladies' Long Coats 25% Off

Doggonits
Jump Suits
Jogging Suits 1/3 Off
Shorts & Tops
Long & Short Sleeve

New Arrival Professional Uniforms & Lab Coats To Go With Your Nurse Mate

Shoes From J.B. Best & Co.

Winterize Now! Lightweight and Warm Acrylic Pile From Katz

Florsheim Shoes for Men $39.99 to $58.99

One Group Men's Suits 20% to 50% Off

Other Robes $9.49 to $44.00

Free Parking West Entrance

J B Best & Co

Free Gift Wrapping

Buy A Texas Grown Christmas Tree

COLLEGE STATION -Don't just buy any Christmas tree this year —buy a Texas-grown Christmas tree.

"While the supply of Texas Christmas trees is still short, more and more of them are coming on the market," points out James W. Chandler of Overton, area forester with the Texas Agricultural Extension Service, Texas A&M University System. "Some 30,000 should be ready for market this year," he predicts.

"There are some 225 Christmas tree growers in Texas at present with about 1,350 acres in production. At 900 to 1,000 trees per acre, that's more than a million trees," he says.

Most trees are being grown in East Texas and are Virginia pines, notes Chandler. A few tree farms are also being established in central and western areas with the variety *Pinus eldarica* which is more tempered to drought conditions.

According to the forester, many trees were lost to drought this past summer, even when intensive management was carried out.

"Christmas tree plantations need plenty of care and management," emphasizes Chandler. "Trees usually reach market size in three to five years and may be sold wholesale to civic groups and other retail outlets or on a choose-and-cut basis."

Texas-grown Christmas trees offer a lot of advantages over those shipped in from the Great Lake States and the Pacific Northwest, says the forester. These advantages are mainly freshness, fragrance and novelty. Most trees shipped to Texas have to be cut about two months earlier while Texas trees can be cut only a short time before being offered for sale.

"Some 5 million Christmas trees are sold in Texas each year," says Chandler. "This represents more than $50 million in sales. As Texas production increases, Texas-grown trees will take a larger portion of these sales."

LU Receives Grant

BEAUMONT — A $103,000 federal grant has been awarded to Lamar University's special services program to aid a maximum of 300 economically and educationally disadvantaged students.

The program will concentrate on providing laboratory service in mini-courses and practice areas; mathematic courses; tutoring service; and academic load control.

The mathematic courses will be designed to address basic math skills beyond current remedial math programs at Lamar; the tutoring service will provide required assistance in specific problem areas; the academic load control project is designed to insure students from becoming inundated with courses that require skills not yet required; and laboratory service will include reading to help diagnose problems and improve the ability to a competitive level.

Joe's Drive In

Specializing In Homemade Country

Pan Sausage

Cut & Wrapped For Your Freezer

Open 7 Days A Week

7 A.M.-7P.M.

2 Miles North of Fred on Hwy 92

429-3067

CHIROPRACTOR

Dr. H. Herrington-283-7312

Monday-Friday 9-12/1-5

OPTOMETRIST

Dr. Gary Tatum-283-3011

Wednesday 9-12/1-5 Friday 9-12

409 So. Magnolia-Woodville

McClure's PRESENTS SPECIAL MICROWAVE COOKING SEMINAR

"HOLIDAY COOKING"

Thursday Dec. 4th! Home Economic Dept. at Woodville High School

FEATURING AMANA HOME ECONOMIST

MARY BETH CYVAS

THIS NOTED MICROWAVE COOKING EXPERT RETURNS TO WOODVILLE TO SHOW YOU HOW TO COOK THOSE FESTIVE HOLIDAY DISHES FASTER AND EASIER IN YOUR MICROWAVE OVEN. FIND OUT HOW YOUR FAVORITE HOLIDAY FOOD CAN BE COOKED DELICIOUSLY AND MICROWAVE FAST!!

Mary Beth will be at McClure Furniture Sat. Dec. 6th to answer questions about the new Amana MR 1000 Range plus Microwave Oven

DON'T MISS THIS VERY SPECIAL COOKING SEMINAR!

SEE THE AMAZING AMANA MICROWAVE-CONVECTION OVEN IN ACTION DURING THIS SPECIAL SEMINAR!

FOUR GREAT WAYS TO COOK

- MICROWAVE SPEED AND EFFICIENCY
- CONVECTION COOKING FOR CRISPY GOLDEN BROWN FOODS THAT ARE MOIST AND JUICY
- COMBINATION COOKING USING MICROWAVE SPEED AND CONVECTION BROWNING
- DEHYDRATING-A GREAT WAY TO COOK AND PRESERVE FOODS FOR LATER USE AND EATING

SEE THE FULL AMANA RADARANGE LINE AT McClure's

DON'T MISS THIS SPECIAL MICROWAVE COOKING SEMINAR...BE THERE.

N. Magnolia 283-5235 **McClure's**

COME IN AND REGISTER FOR $100 WORTH OF FREE GROCERIES, DRAWING HELD EVERY MONTH, NO OBLIGATION.

Hareco 1132 Rotary **Razor** $49.00 value for $33.98

Imperial Magimatic X 50 **Camera** $11.88 Complete with film & flashcube (excellent for beginners)

Imperial Tele-Permalite **Camera** $24.77 Complete with Telephoto lens, built in flash & roll of film

Wendy Life size **Walking Doll** $19.95 value for $12.99

Plastic Coated **Playing Cards** 3 decks for $1.00

Deluxe double Six brand **Dominoes** $5.97 complete with carrying case

Savon Drugs Baby **Shampoo** 16 oz. 99¢

Barnes Hinds **Pocket Pack** contains wetting soln. & cleaning & soaking soln. $5.00 value for $1.59

Band Aid 60 count **Plastic Strips** 79¢

Bayer or St. Joseph Children **Aspirin** 39¢

Efferdent Denture 40 count **Tablets** $1.19

Vicks **Nyquil** $1.97

Film Processing Specials Nov. 26-29

12 Exp. Color Roll	$1.97
20 Exp. Color Roll	$2.97
24 Exp. Color Roll	$3.37
36 Exp. Color Roll	$4.47
20 Exp. Slides	$1.19
8MM & Super 8 Movies	$1.19

Congratulations to Lucy Guidry, Oct. winner of Savon Drugs' Big $100.00 grocery giveaway. Come in and register now with no obligation. IT PAYS TO SHOP AT SAVON DRUGS.....

SAVON DRUGS

106 S. Charlton 283 2163 Woodville, Texas

"OUR NAME IS OUR MOTTO"

I Pay Top Prices For Gold Coins

Gold An Gold and Silver Wanted - Cash Money Paid

Top Money Paid For Diamonds

SILVER DOLLARS

BADLY DAMAGED	$8.00
AVERAGE CIRCULATION	$15.00
UNCIRCULATED	$20.00 & UP

SCRAP GOLD

ANYTHING MARKED 10K 14K 18K

RINGS, CHARMS, BRACELETS, CHAINS, DENTAL GOLD

— ANY CONDITION —

PRICE DEPENDS ON WEIGHT

STERLING SILVER—ANYTHING MARKED STERLING

$10.00 PER OZ.

SPOONS, KNIVES, FORKS, TRAYS, RINGS, ETC. - ANY CONDITION

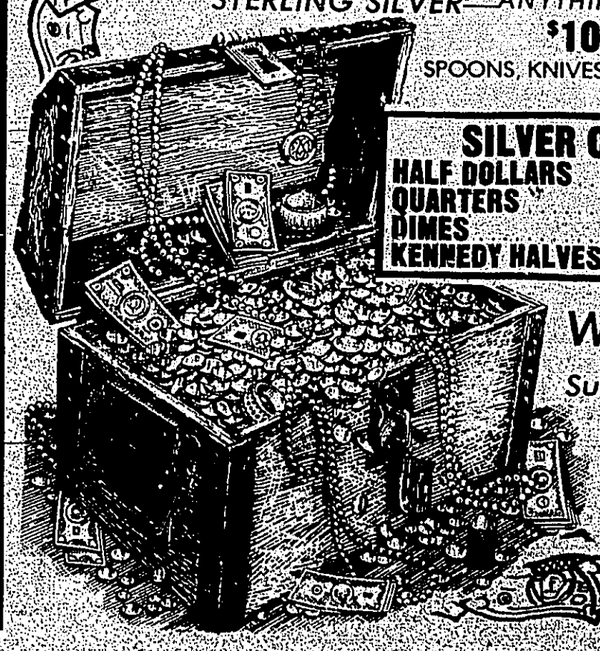

SILVER COINS 1964 or Before

HALF DOLLARS	$6.00
QUARTERS	$3.00
DIMES	$1.20
KENNEDY HALVES 1965-70	$1.50

WOODVILLE INN

Sunday, Monday & Tuesday

Ask For Don Mosely or Earl Evans