

# Cong. Wilson Guarantees Lake Rockland Design Funding

By John L. Tompkins  
Congressman Charles Wilson in an interview with the Boater last Wednesday guaranteed funding for the next phase of the Lake Rockland Project and clarified his position on the issue of designation of Wilderness Areas in East Texas National Forests.

Wilson stated that "if the Corps of Engineers requests it, \$500,000 in the 1985 federal budget for the next set of studies in the Lake Rockland Project should be no problem". Wilson pledged that "even if the Corps Rockland funding request is not included in the President's budget request in January, I will see that the funds are added to the Appropriations Bill in Congress".

On another topic of local concern Wilson expressed his support for designating several areas of National Forest in his district as Wilderness. "There are areas in the East Texas National Forests which are worth preserving as wilderness for future generations and these areas are going to be preserved, but it won't be 65,000 acres of wilderness or even 30,000 acres just because Ned Fritz and his friends want that much!"

Congressman Wilson has introduced legislation in the House of Representatives setting aside a total of 9,000 acres of land

in three areas of the East Texas National Forests land. Wilson's proposal is in agreement with the U.S. Forest Service recommendations from the Forest Service's 1979 Rare II Land Use Study. Dallas Congressman John Bryant recently introduced legislation setting aside a total of 65,000 acres of Texas National Forest land in ten Wilderness areas. Bryant's bill is in agreement with proposals endorsed by Terra Club, National Audubon Society Wilderness Society and the Dallas-based Texas Committee on Natural Resources. The chairman is Ned Fritz.

Wilson points out that there is already 69,000 acres of Wilderness land in his district included in the Big Thicket Preserve and that in the Big Thicket, "if you look at visitation you will find there has been virtually none when compared with visitation to the area lake parks." "One area they want for Wilderness is the Indians Mounds Unit of the Sabine National Forest, but that area has had 28 clear cuts in the last five years and development of oil and gas wells. There are permanent roads in the area which if we closed we would face a citizens rebellion from area residents," Wilson concluded.

"TELL 'EM YOU SAW IT  
IN THE  
TYLER COUNTY BOOSTER!"

3 SECTIONS, 20 PAGES  
VOL. 53, no. 48, 20 CENTS

## THE TYLER COUNTY

# BOOSTER

SERVING TYLER COUNTY SINCE 1930

INSIDE TODAY:  
CHRISTMAS  
HOSPITALITY HOMES  
TOUR  
THIS SATURDAY  
[See Page 3-A]

DEC. 1, 1983  
WOODVILLE, TEXAS 75079



DALLAS CONSERVATIONIST Ned Fritz points out features of the proposed 9,200 acre Upland Island Wilderness Area Saturday afternoon in Angelina National Forest adjacent to the northern borders of Tyler County.

### For Wilderness Walk

## Environmentalist Fritz Here

By John L. Tompkins  
Last Saturday afternoon Dallas environmentalist and chairman of the Texas Committee on Natural Resources Ned Fritz led a small group of Dallas and East Texas residents including this reporter on a four-hour "wilderness walk" through the proposed Graham Creek or Upland Island Wilderness Area of the Angelina National

Forest. The area of approximately 9,200 acres is one of 10 areas proposed for Wilderness designation in Dallas Congressman John Bryant's recently introduced bill in the House of Representatives but is not included in the Wilderness proposal of area Congressman Charles Wilson. Most of the area is currently classified by the Forest Service as a Further

Study Area. "We can have this area for hunting and recreation; it is important to preserve these valuable ecosystems for future generations to enjoy," says Fritz. "In this area the Bouton Lake and Coney Creek Camping Areas could be expanded so people who just wanted to spend a few hours in the wilderness could camp in an established camping

area. Of course lots of hunters and hikers will probably want to pitch a camp." Congressman Wilson is now beginning to recognize the value of preserving some wilderness areas. He is now taking a personal interest in how much we get says Fritz. "We started off asking for 100,000 acres and may have made a mistake in voluntarily reducing the areas to

65,000. We are now having to discuss something on less than 65,000 acres. Our criteria will include large areas of the area and diversity of plant communities. Large areas is important, we need to move toward having large wilderness areas even if it means fewer Wilderness areas," says Fritz. "This Upland Island Area is high priority area on everybody's list

for wilderness. The Upland Island area is roughly the area of the Angelina National Forest which lies North of the Neches River and east of Hwy 69. It is bordered by Forest Road 344 also known as the Bouton Lake Road on the road to the "Blue Hole" swimming hole. According to Fritz the

[Cont. on Page 10-A]

## Wilson Fields Local Questions

By John L. Tompkins  
Congressman Charles Wilson visited in Tyler County last Wednesday, receiving a home-made quilt from a constituent, speaking to Woodville Rotarians, visiting with Tyler County Booster newspaper and taking a short walking tour of the local Keller Industries plant.

Wilson began his visit in Tyler County by visiting with Mrs.

Thelma Lois Miller of Doucette, a 56 year resident of Tyler County, who presented the congressman with a home-made "Texas Star" quilt. Mrs. Miller indicated that she had recently begun giving one quilt a year as a gift and had chosen Wilson to make the quilt for out of gratitude for help the Congressman had provided her several years ago in "straightening out a problem I had in

getting my social security." "I signed up for social security back in 1937 when I was working with the county sewing room," Miller told Wilson, knowing he was a Democrat, she had started to quilt a donkey design on the quilt but that her daughter had suggested "the donkey might not be the right thing" so she had quilted the Texas Star design instead. Miller said the quilt had taken

about a month to make. Wilson then proceeded to Woodville where he spoke briefly and answered questions at the weekly noon meeting of the Woodville Rotary Club at the Woodville Inn. Wilson told the approximately 20 Rotarians and their guests that Congress had recessed without settling main issues before it. Economic recovery was described as being underway in

the congress man's district with the Lufkin and Orange areas dependent on the oil equipment industry being the two remaining pockets of "economic dislocation" remaining. Wilson characterized the high federal deficits as the only clouds on the economic horizon but felt that when Congress finally deals with the deficits it will have to act in a painful manner and therefore this would

be postponed until after the 1984 elections. Wilson lauded the president's actions in Grenada feeling that the real reason for the interest in having another surrogate of Communist Cuba in the Western Hemisphere. "We have made the small democracies in the Eastern Caribbean feel much

[Cont. on Page 10-A]

# Local Needs Water To Be DETDA Topic

HEMPHILL-The Department of the association said Dr. Herbert W. Grubb, principal planner, Texas Department of Water Resources, will hold its regular monthly meeting at 10 a.m. on Friday, Dec. 2, at the Two Sisters Restaurant in Hemphill. Grubb's duties include administration of water sites.

Grubb is a native of Hytheville, Va. He received his high school education there. He received his bachelor of science degree from Berea College of Berea, Ky. He was a member of the faculty of Oklahoma State University and South Plains Research and Extension Center, Lubbock, Texas where he conducted natural resource economics research and taught natural resource economics, price theory, statistics and production economics.

In September of 1968 Grubb became director of economic analysis section of the governor's office. His duties there included direction of staff of economists and statisticians to collect data, analyze and estimate econometric models of the Texas economy for use in economic development, natural resources development and employment programs of the state.

In March of 1976, Grubb served as Director of Planning and Development Division, Texas Department of Water Resources, Austin. The planning staff conducted water resource use

[Cont. on Page 10-A]

By Tracy  
Matson,  
Reporter



## Sidewalk Soundoff

This Week's Question:

If you had the chance would you travel in space and why?



"Yes, it would be very exciting to be involved in the 'new frontier' of space travel. The earth reportedly is very beautiful from space and I would enjoy the opportunity to see it from afar!"  
Linda House, Teacher  
Woodville



"Yes, I think I would be a once in a lifetime experience. Yes, I'm scared, I wouldn't be able to get back to Earth!"  
Karen Moss, Clerk  
Hillston



"Yes, if I had the chance I would. God's creation is so beautiful here on earth so I can imagine how beautiful it would be in space."  
Linda Carbaugh, Secretary  
Woodville



"Sure, I might meet someone as handsome as Mr. Spock. It would be a thrill to go in space!"  
Linda Page, Teacher  
Woodville



"No because I like having both feet on the ground!"  
Linda House, Teacher  
Woodville



"Yes, I would like to if I only make it back to earth!"  
Eddy Reed  
Tyler County Maintenance Wkvr

Have A Question? Have a question for Sidewalk Soundoff? The Tyler County Booster, Box 248, Woodville, Texas 75079. Telephone 255-1000.







# Grand Opening

**OPEN HOUSE**  
Sat.  
Dec. 3  
10am  
til 3 pm



CAROL CHESSHIR



DELORIS COOK



SHERRY COLLIER



MARTY HUFF



TERESA POWELL



JANAY RAINEY



SHERRI ZOCH

**Coffee And Refreshments  
Come By And Say Hello!**

## Convenient Drive In Banking Facility



ROY CRAIG VICE PRESIDENT & CASHIER

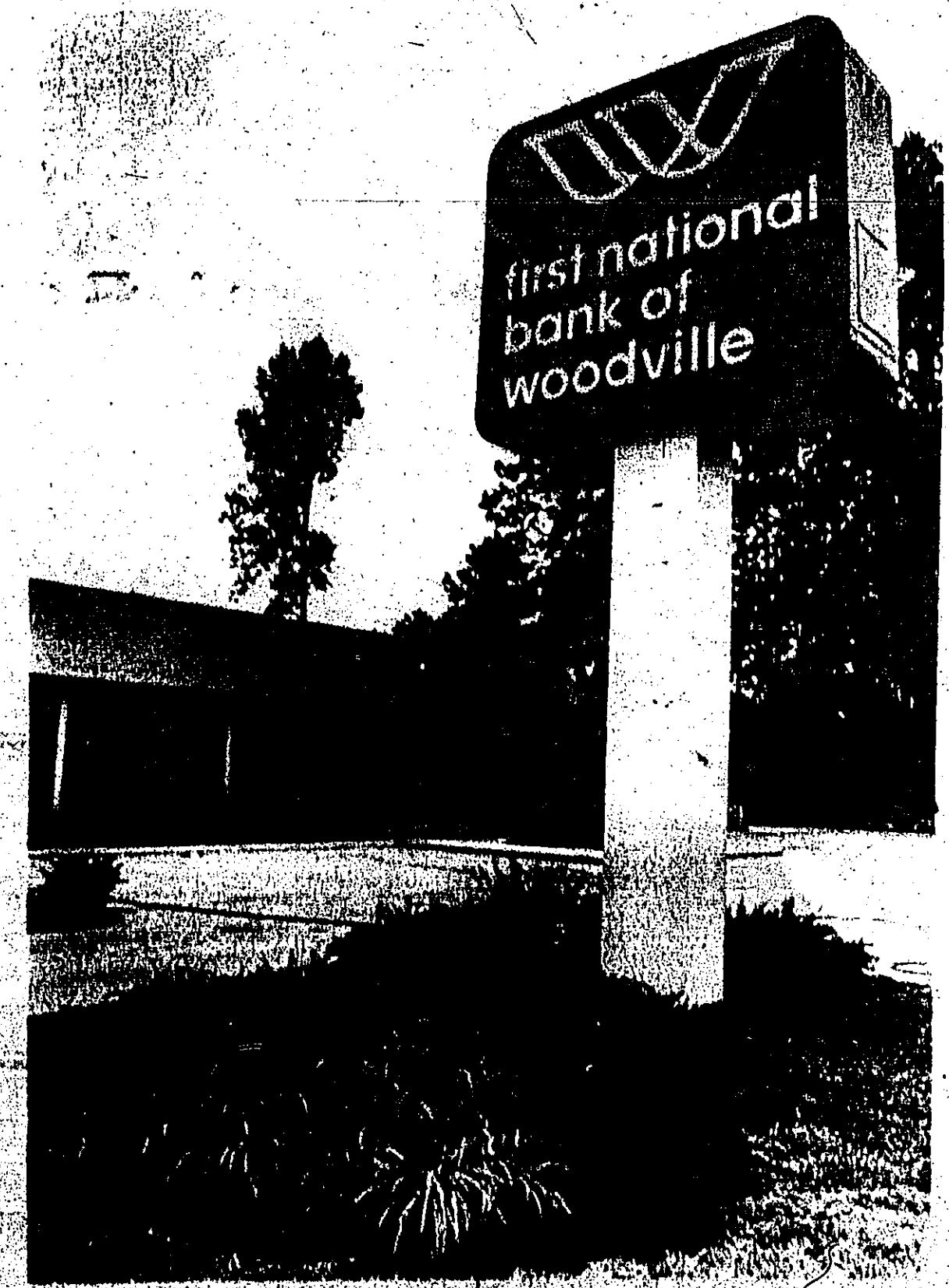

REXX BEHRING PRESIDENT

**REGISTER**

**Free!**

**FOR MANY DRAWINGS**

**GRAND PRIZE: MICROWAVE OVEN**

**Second Prize: \$100 Savings Account**

**Third Prize: \$50 Savings Account**

**Plus Hourly Drawings As Well!**

**Lobby Hours:**  
Monday - Thursday 9:00 to 3:00  
Friday: 9:00 to 6:00

**Drive-In Hours:**  
Monday - Friday  
8:00 to 6:00



**first national bank FDIC**  
**of woodville**



P.O. Box 149, Woodville, Texas 75979

283-8103/1-800-392-5454







# 'I Can't Be An Alcoholic Because...'

I can't be an alcoholic because... a concept of what it's like to be in the sub-

stance abuse unit of a hospital. Now this week we're going to follow the au-

thentic story of a man who has been admitted to a half-way house flat for, let me briefly re-

view his recovery his medical program re-

view his recovery his medical program re-

view his recovery his medical program re-

view his recovery his medical program re-

# Church

- BAPTIST**
- FIRST BAPTIST CHURCH**  
Pastor: Kenneth C. Galt, pastor. Sunday School 9:45 a.m. Morning Worship 10 a.m. Evening Worship 7 p.m. Christmas Eve Service 12:30 p.m.
- SECOND BAPTIST CHURCH**  
Pastor: Kenneth C. Galt, pastor. Sunday School 9:45 a.m. Morning Worship 10 a.m. Evening Worship 7 p.m. Christmas Eve Service 12:30 p.m.
- THIRD BAPTIST CHURCH**  
Pastor: Kenneth C. Galt, pastor. Sunday School 9:45 a.m. Morning Worship 10 a.m. Evening Worship 7 p.m. Christmas Eve Service 12:30 p.m.
- FOURTH BAPTIST CHURCH**  
Pastor: Kenneth C. Galt, pastor. Sunday School 9:45 a.m. Morning Worship 10 a.m. Evening Worship 7 p.m. Christmas Eve Service 12:30 p.m.
- FIFTH BAPTIST CHURCH**  
Pastor: Kenneth C. Galt, pastor. Sunday School 9:45 a.m. Morning Worship 10 a.m. Evening Worship 7 p.m. Christmas Eve Service 12:30 p.m.
- SIXTH BAPTIST CHURCH**  
Pastor: Kenneth C. Galt, pastor. Sunday School 9:45 a.m. Morning Worship 10 a.m. Evening Worship 7 p.m. Christmas Eve Service 12:30 p.m.
- SEVENTH BAPTIST CHURCH**  
Pastor: Kenneth C. Galt, pastor. Sunday School 9:45 a.m. Morning Worship 10 a.m. Evening Worship 7 p.m. Christmas Eve Service 12:30 p.m.
- EIGHTH BAPTIST CHURCH**  
Pastor: Kenneth C. Galt, pastor. Sunday School 9:45 a.m. Morning Worship 10 a.m. Evening Worship 7 p.m. Christmas Eve Service 12:30 p.m.
- NINTH BAPTIST CHURCH**  
Pastor: Kenneth C. Galt, pastor. Sunday School 9:45 a.m. Morning Worship 10 a.m. Evening Worship 7 p.m. Christmas Eve Service 12:30 p.m.
- TENTH BAPTIST CHURCH**  
Pastor: Kenneth C. Galt, pastor. Sunday School 9:45 a.m. Morning Worship 10 a.m. Evening Worship 7 p.m. Christmas Eve Service 12:30 p.m.

think realistically. His self-esteem is slowly returning. In most cases the family and friends are showing appreciation for his efforts. The dogs are beginning to close on escaping from reality. From fears of the unknown future, he is learning to face his faults and correct them. In a group of his peers and starting in group therapy, he has helped him to realize that he can be lived in a whole new life style. He is beginning to see the world of the practicing, suffering alcoholic.

Now the staff has decided it is time for discharge. That he has fulfilled all the requirements in the hospital program. But the staff is not overly sure that he will not return to his old drinking habits, partly because he has not had any real success in his sobriety and keeping him at a level where he can be discharged at all times. He is not ready to be discharged. He is not ready to be discharged. He is not ready to be discharged.

There are many such cases throughout East Texas. Most of them have an excellent record in sobriety. They are not ready to be discharged. They are not ready to be discharged. They are not ready to be discharged.

# CHURCH BRIEFS

**Faith Lutheran**  
Holiday Calendar  
Faith Lutheran Church will have 13-7:30 p.m. Thanksgiving Services at 20: 7:30 p.m. Advent Services will be as follows:  
Tuesday, November 29-7:30 p.m.  
Tuesday, December 7-7:30 p.m.

**Victory Baptist**  
Toys Needed  
Victory Baptist Church needs good used toys for Christmas for the needy families. They will be dropped off at the church.

# TYLER COUNTY HOSPITAL

Visiting Hours: 10-11 am, 2-4 pm, 6-8:30 pm

- Admissions**
- Courtney, Mary  
Redmon, Ollie  
Bose, Johnnie  
Johnson, Darrell  
Ray, Albert Orady  
Fortenberry, Mary Ann  
Ard, Lee  
Laird, Ben  
Ehlers, Frances  
Williams, Charlie  
Rivers, Jimmie  
Rosen, Keith  
Houston, Ruth  
Collins, Jimmy  
Houshield, Geneva  
Patrick, Sherry  
Lewis, Beverly  
Cripps, Charles  
Young, Katie  
Fortenberry, R. A.  
Miller, Patricia  
Gentry, Nellie  
Cheney, Wilford
- Hanks, Stephen  
Day, Simon Peter  
Turner, Letha  
Hamilton, Jesse  
Aufferson, Byron  
Sylvainic, Billy  
Peoples, William  
Wright, John  
Wright, David  
Stanley, Thomas  
Henry, Judy  
Johnson, Beatrice  
Shurrock, William  
Humstead, Minnie  
Nash, Claudia  
Nash, Baby Boy  
Adams, Urtia  
Norton, Mattie Sue  
Redmon, Ollie  
Young, Beulah  
Timney, Baby Boy  
Blankenship, Billie  
Riley, Aurelia  
Blankenship, Baby Boy

# ATTEND THE SERVICES OF YOUR CHOICE SOON

# Services

- SOUTH SPUR BAPTIST CHURCH**  
Pastor: Kenneth C. Galt, pastor. Sunday School 9:45 a.m. Morning Worship 10 a.m. Evening Worship 7 p.m. Christmas Eve Service 12:30 p.m.
- WINDY HILLS BAPTIST CHURCH**  
Pastor: Kenneth C. Galt, pastor. Sunday School 9:45 a.m. Morning Worship 10 a.m. Evening Worship 7 p.m. Christmas Eve Service 12:30 p.m.
- WINDY HILLS BAPTIST CHURCH**  
Pastor: Kenneth C. Galt, pastor. Sunday School 9:45 a.m. Morning Worship 10 a.m. Evening Worship 7 p.m. Christmas Eve Service 12:30 p.m.
- WINDY HILLS BAPTIST CHURCH**  
Pastor: Kenneth C. Galt, pastor. Sunday School 9:45 a.m. Morning Worship 10 a.m. Evening Worship 7 p.m. Christmas Eve Service 12:30 p.m.
- WINDY HILLS BAPTIST CHURCH**  
Pastor: Kenneth C. Galt, pastor. Sunday School 9:45 a.m. Morning Worship 10 a.m. Evening Worship 7 p.m. Christmas Eve Service 12:30 p.m.

# Arts And Crafts

**Gift Table**  
Our Lady of the Arts and Crafts gift table will be open for the public every Monday from 10:00 a.m. to 3:00 p.m. in the hall on Chester Hwy. Arts and crafts, hand made dolls, quilts, tree decorations and many other items will be available. For information call 283-3008, 283-3567 or 283-2440. Come do your Christmas shopping on Monday.

# BIRTHS

**Births**  
Martin, Brooks  
Nash, son of Martin and Claudia Nash of Warren, born 11-26-83, 7 lbs. 4 1/2 oz.

**Births**  
Billy Craig Blankenship, son of Terry and Billie Blankenship of Warren, born 11-27-83, 7 lbs. 3 1/2 oz.

# AARP to Meet

December 5

The Woodville Community Hall in Colmanville will be the site of the AARP meeting on Monday, December 5, at 10 a.m. The meeting will be held at 10 a.m. at the Woodville Community Hall in Colmanville. The meeting will be held at 10 a.m. at the Woodville Community Hall in Colmanville.

# Defensive Driving Class Dec. 3

There will be a defensive driving class on Thursday, December 3, at the Woodville Community Hall in Colmanville. The fee is \$20 per person. The class will be held at 10 a.m. at the Woodville Community Hall in Colmanville.

# Tucker

The home of Adrian and Irene Tucker was a happy day for 39 relatives on Thursday, giving thanks for a beautiful meal for love and the blessings God so lovingly gave each one. Those attending were Mrs. Tucker's mother, Mrs. Minnie Runnels, and Mrs. Linnie May O'Byrne, her son, Dave and wife and 3 children, Ronnie and wife and 2 children, and 2 children of her son, Earl. Also present were Mrs. Sherry Tegen and husband and 2 children, and 2 children of her son, Earl. Also present were Mrs. Sherry Tegen and husband and 2 children, and 2 children of her son, Earl.

# Share Your Church News With Us

Share Your Church News With Us  
We want to hear from you about the news in your church. Send us your news items to the Woodville Community Hall in Colmanville.

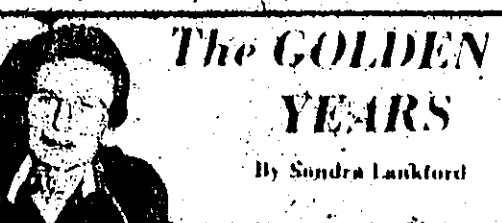

# The Golden Years

According to medical researchers, what sometimes seems to be senility in an older person may be nothing more than drug intoxication. A study at Johns Hopkins University, Hospital found that the older a person gets, the more likely prescription drugs can be harmful. Patients over 60 were twice as likely to suffer adverse side effects from drugs as those 40 to 50.

# BIRTHS

Births  
Martin, Brooks  
Nash, son of Martin and Claudia Nash of Warren, born 11-26-83, 7 lbs. 4 1/2 oz.

# Defensive Driving Class Dec. 3

There will be a defensive driving class on Thursday, December 3, at the Woodville Community Hall in Colmanville. The fee is \$20 per person. The class will be held at 10 a.m. at the Woodville Community Hall in Colmanville.

# Tucker

The home of Adrian and Irene Tucker was a happy day for 39 relatives on Thursday, giving thanks for a beautiful meal for love and the blessings God so lovingly gave each one. Those attending were Mrs. Tucker's mother, Mrs. Minnie Runnels, and Mrs. Linnie May O'Byrne, her son, Dave and wife and 3 children, Ronnie and wife and 2 children, and 2 children of her son, Earl.

# Share Your Church News With Us

Share Your Church News With Us  
We want to hear from you about the news in your church. Send us your news items to the Woodville Community Hall in Colmanville.

# ATTEND THE SERVICES OF YOUR CHOICE SOON

# Services

- A & M Motor Co., Inc.**  
Woodville 283-2534
- Jarrot's Pharmacy**  
205 S. Magnolia Woodville
- Southeast Texas Savings & Loan**  
Woodville, TX 75799 283-3747
- Tom's Supermarket**  
FAST, FAIR, FRIENDLY SERVICE  
SPRINGER, TEX.  
ATTEND THE CHURCH OF YOUR CHOICE
- Bob's Prescription Shop**  
110 West Bluff Woodville
- East Texas Land Co.**  
P.O. Box 592
- Share Your Church News**  
In By 5 p.m. Friday
- Need Nursing Home Care?**  
You've got it to your loved one to visit. Help them stay in their home. We're in a class of our own. **Home Care Services**  
1201 Cardinal Drive  
Woodville, TX 75799  
(817) 283-3397

**Woodville Inn Motel**  
72 Rooms/Cable TV  
Noon Buffet Daily  
"Woodville's Finest"

**Brookshire Bros.**  
Woodville

**Magnolia Drive-In Grocery**  
North & West & South  
Woodville

**Knapp Ford Sales, Inc.**  
Tom Knapp, Pres.  
104 Pine Street  
283-5628 Res. 283-5310

**Woodville Convalescent Center**  
102 N. Beach 283-2555

**Kenneth George Real Estate**  
Selling Tyler County  
Woodville, TX 283-3727

**Davis Food Market**  
547-3339

**Allison Chevrolet, Inc.**  
Colmesnell  
283-7605 937-2244

**Church Directory And News Sponsored By The Above Merchants**

**Woodville Convalescent Center**  
102 N. Beach 283-2555

**Kenneth George Real Estate**  
Selling Tyler County  
Woodville, TX 283-3727

**Davis Food Market**  
547-3339

**Allison Chevrolet, Inc.**  
Colmesnell  
283-7605 937-2244

**Share Your Church News With Us**

**The Church Mouse Resale Shop**  
St. Paul's Church  
Hwy. 190 West  
Open Tuesdays & Fridays  
10 am to 2 pm

**Share Your Church News With Us**







Autos Rentals Houses Legal

FOR SALE: 1977 MGH Roadster 4 cyl. twin carb. Headers, blue top. Blue black top. \$2800 negotiable. 409 283-7950

FOR RENT: Woodville Mini Storage. Four cars to choose from. Starting at \$20 per month. Hwy 99 South. (Beaumont) Hwy 9 283-3354

FOR SALE: 1480 (31/2) ton Mobile Home. Very good condition. 547-2572. After 5:30 PM. Woodville, Independent School District to R.A. Rofan, located in Vol. 104, page 509, Deed, County: Falls County, Texas.

FOR RENT: Diner Service. Ponds, lakes, pastures, clearing, underbrushing. All types of work. Richard Hart Ogden 781-5335. Free Estimates.

FOR RENT: 2 1/2 car mobile home. 2 1/2 car mobile home. 283-3354

FOR RENT: 2 1/2 car mobile home. 283-3354

FOR RENT: 2 1/2 car mobile home. 283-3354

FOR RENT: 2 1/2 car mobile home. 283-3354

FOR RENT: 2 1/2 car mobile home. 283-3354

FOR RENT: 2 1/2 car mobile home. 283-3354

FOR RENT: 2 1/2 car mobile home. 283-3354

FOR RENT: 2 1/2 car mobile home. 283-3354

FOR RENT: 2 1/2 car mobile home. 283-3354

FOR RENT: 2 1/2 car mobile home. 283-3354

FOR RENT: 2 1/2 car mobile home. 283-3354

FOR RENT: 2 1/2 car mobile home. 283-3354

FOR RENT: 2 1/2 car mobile home. 283-3354

FOR RENT: 2 1/2 car mobile home. 283-3354

FOR RENT: 2 1/2 car mobile home. 283-3354

FOR RENT: 2 1/2 car mobile home. 283-3354

FOR RENT: 2 1/2 car mobile home. 283-3354

FOR RENT: 2 1/2 car mobile home. 283-3354

FOR RENT: 2 1/2 car mobile home. 283-3354

FOR RENT: 2 1/2 car mobile home. 283-3354

FOR RENT: 2 1/2 car mobile home. 283-3354

FOR RENT: 2 1/2 car mobile home. 283-3354

FOR RENT: 2 1/2 car mobile home. 283-3354

FOR RENT: 2 1/2 car mobile home. 283-3354

FOR RENT: 2 1/2 car mobile home. 283-3354

FOR RENT: 2 1/2 car mobile home. 283-3354

FOR RENT: 2 1/2 car mobile home. 283-3354

FOR RENT: 2 1/2 car mobile home. 283-3354

FOR RENT: 2 1/2 car mobile home. 283-3354

FOR RENT: 2 1/2 car mobile home. 283-3354

FOR RENT: 2 1/2 car mobile home. 283-3354

FOR RENT: 2 1/2 car mobile home. 283-3354

FOR RENT: 2 1/2 car mobile home. 283-3354

FOR RENT: 2 1/2 car mobile home. 283-3354

FOR RENT: 2 1/2 car mobile home. 283-3354

FOR RENT: 2 1/2 car mobile home. 283-3354

FOR RENT: 2 1/2 car mobile home. 283-3354

FOR RENT: 2 1/2 car mobile home. 283-3354

Jackie Brown Real Estate US 69 - Colmesneil 837-2973

COLMESNEIL AREA - Small acreage w/ beautiful rolling wooded terrain. Owner financing at 10%.

Use Classified. 283-2569

County, Texas, and being the same land described in a deed dated April 14, 1984, from Woodville, Independent School District to R.A. Rofan, located in Vol. 104, page 509, Deed, County: Falls County, Texas.

FOR SALE: 1480 (31/2) ton Mobile Home. Very good condition. 547-2572. After 5:30 PM. Woodville, Independent School District to R.A. Rofan, located in Vol. 104, page 509, Deed, County: Falls County, Texas.

FOR RENT: 2 1/2 car mobile home. 283-3354

FOR RENT: 2 1/2 car mobile home. 283-3354

FOR RENT: 2 1/2 car mobile home. 283-3354

FOR RENT: 2 1/2 car mobile home. 283-3354

FOR RENT: 2 1/2 car mobile home. 283-3354

FOR RENT: 2 1/2 car mobile home. 283-3354

FOR RENT: 2 1/2 car mobile home. 283-3354

FOR RENT: 2 1/2 car mobile home. 283-3354

FOR RENT: 2 1/2 car mobile home. 283-3354

FOR RENT: 2 1/2 car mobile home. 283-3354

FOR RENT: 2 1/2 car mobile home. 283-3354

FOR RENT: 2 1/2 car mobile home. 283-3354

FOR RENT: 2 1/2 car mobile home. 283-3354

FOR RENT: 2 1/2 car mobile home. 283-3354

FOR RENT: 2 1/2 car mobile home. 283-3354

FOR RENT: 2 1/2 car mobile home. 283-3354

FOR RENT: 2 1/2 car mobile home. 283-3354

FOR RENT: 2 1/2 car mobile home. 283-3354

FOR RENT: 2 1/2 car mobile home. 283-3354

FOR RENT: 2 1/2 car mobile home. 283-3354

FOR RENT: 2 1/2 car mobile home. 283-3354

FOR RENT: 2 1/2 car mobile home. 283-3354

FOR RENT: 2 1/2 car mobile home. 283-3354

FOR RENT: 2 1/2 car mobile home. 283-3354

FOR RENT: 2 1/2 car mobile home. 283-3354

FOR RENT: 2 1/2 car mobile home. 283-3354

FOR RENT: 2 1/2 car mobile home. 283-3354

FOR RENT: 2 1/2 car mobile home. 283-3354

FOR RENT: 2 1/2 car mobile home. 283-3354

FOR RENT: 2 1/2 car mobile home. 283-3354

FOR RENT: 2 1/2 car mobile home. 283-3354

FOR RENT: 2 1/2 car mobile home. 283-3354

FOR RENT: 2 1/2 car mobile home. 283-3354

FOR RENT: 2 1/2 car mobile home. 283-3354

JACK BUNN REAL ESTATE Dam B Hwy 92 283-3832

Near Rockland, 10+ ac. Nice 3 bdrm 2 1/2 bath mobile home. Fenced, pean & fruit trees. Only \$67,500.00.

We Need Listings

Homekeeping Services Small Business Bookkeeping

Back Hoe & Dozer Work Ponds, roads, clearing. Free Estimates. Charles Rawls 283-3484

WOODVILLE READY MIX Concrete & Supplies For All Your Concrete Needs

For The Best In Furniture And Appliances, See McClure Furniture

WINDSHIELD We go to you. No waiting. Mobile unit. Install at your home.

BURMONT NURSING CENTER Has Opening For Full Or Part Time LVN'S Excellent Salary Paid Insurance Other Benefits Good Working Conditions

DAVIS FOOD MARKET Warren, Tx 547-3939

Subscribe

Subscribe

Subscribe

Subscribe

Subscribe

Subscribe

Subscribe

Subscribe

Subscribe

Subscribe

Subscribe

Subscribe

Subscribe

Subscribe

Subscribe

Subscribe

Subscribe

Subscribe

Subscribe

Subscribe

Subscribe

Subscribe

Subscribe

Subscribe

Subscribe

Subscribe

Subscribe

Subscribe

Subscribe

BUSINESS & SERVICE DIRECTORY 283-2560

To Get The Job Done Right, Hire A Professional

NOVAS GUITAR SCHOOL For Private Guitar Lessons Call 283-2603

SHUTROCK WORK Newer Remodeling Some Repair Jobs Some Remodels CALL 283-2045 After 5 p.m.

DOZER WORK Ponds Dug Wood and Ditch Work Fence Work Cleaned Bush Hedges New/Used Drivings No Moving Charge Competitive Prices 18 Years Experience Warren, 247-2259

For Proven Results Place Your Ad Here. Call 283-2569

Smith Timber Co. Purchaser Of Both Small & Large Tracts Of Timber 213 South Magnolia 283-7511 Charles W. Smith

Gray's Septic Tank Service Septic Tanks, Field Lines Installed 283-8248 Call 7 Days a week! 283-9260

Ramsay's Mini Warehouse SELF STORAGE 283-3481 283-8069

Look! Look! Look! Herman's Roofing Co. Kountze, TX 77625 248-3274 Bonded BEST FOR LESS Local Rep. 15 Years Experience Competition & Built-ups

Vinyl Siding Carpents-Awnings-Gutters 40 year warranty vinyl siding will not chip, fade, peel, bend or conduct electricity. Installation installed with siding can cut your heating bill in half. Free estimates. Financing available. Sanderson Vinyl & Aluminum Products 283-8430

For The Best In Furniture And Appliances, See McClure Furniture Zenith, Maytag, La-Z-Boy Chairs, Tell City, Simmons, Sealy, Amana Bassett, Armstrong carpeting 305 N. Magnolia 283-2519

EAST-TEX Energy Savings Products Storm Windows \*Sun Screen Western Auto Sales Center 283-7955 \*Blowers & Accessories 602 N. Magnolia

BURMONT NURSING CENTER Has Opening For Full Or Part Time LVN'S Excellent Salary Paid Insurance Other Benefits Good Working Conditions See Or Contact: Mrs. Wood D.O.N. 154 Banks Dr. Livingston, TX 377-3411

DAVIS FOOD MARKET Warren, Tx 547-3939

Subscribe

Subscribe

Subscribe

Subscribe

Subscribe

Subscribe

Subscribe

Subscribe

Subscribe

Subscribe

Subscribe

Subscribe

Subscribe

Subscribe

Subscribe

Subscribe

Subscribe

Subscribe

Subscribe

Subscribe

Subscribe

Subscribe

Subscribe

Subscribe

Subscribe

Subscribe

Subscribe

Subscribe

Subscribe

Subscribe

Consumers Job To Protect Kids

Last year, 130,000 children were injured...

These injuries happened even though there are mandatory federal standards and voluntary industry standards.

They happened because many toys are particularly unsafe.

These injuries happened even though there are mandatory federal standards and voluntary industry standards.

They happened because many toys are particularly unsafe.

These injuries happened even though there are mandatory federal standards and voluntary industry standards.

They happened because many toys are particularly unsafe.

These injuries happened even though there are mandatory federal standards and voluntary industry standards.

They happened because many toys are particularly unsafe.

These injuries happened even though there are mandatory federal standards and voluntary industry standards.

They happened because many toys are particularly unsafe.

These injuries happened even though there are mandatory federal standards and voluntary industry standards.

They happened because many toys are particularly unsafe.

These injuries happened even though there are mandatory federal standards and voluntary industry standards.

They happened because many toys are particularly unsafe.

These injuries happened even though there are mandatory federal standards and voluntary industry standards.

They happened because many toys are particularly unsafe.

These injuries happened even though there are mandatory federal standards and voluntary industry standards.

They happened because many toys are particularly unsafe.

These injuries happened even though there are mandatory federal standards and voluntary industry standards.

They happened because many toys are particularly unsafe.

These injuries happened even though there are mandatory federal standards and voluntary industry standards.

They happened because many toys are particularly unsafe.

These injuries happened even though there are mandatory federal standards and voluntary industry standards.

They happened because many toys are particularly unsafe.

These injuries happened even though there are mandatory federal standards and voluntary industry standards.

They happened because many toys are particularly unsafe.

These injuries happened even though there are mandatory federal standards and voluntary industry standards.

They happened because many toys are particularly unsafe.

These injuries happened even though there are mandatory federal standards and voluntary industry standards.

They happened because many toys are particularly unsafe.

These injuries happened even though there are mandatory federal standards and voluntary industry standards.

They happened because many toys are particularly unsafe.

These injuries happened even though there are mandatory federal standards and voluntary industry standards.

They happened because many toys are particularly unsafe.

These injuries happened even though there are mandatory federal standards and voluntary industry standards.

They happened because many toys are particularly unsafe.

These injuries happened even though there are mandatory federal standards and voluntary industry standards.

They happened because many toys are particularly unsafe.

These injuries happened even though there are mandatory federal standards and voluntary industry standards.

They happened because many toys are particularly unsafe.

These injuries happened even though there are mandatory federal standards and voluntary industry standards.

They happened because many toys are particularly unsafe.

These injuries happened even though there are mandatory federal standards and voluntary industry standards.







SEASON'S IN ...  
**Hunters, WELCOME!**  
 to Tyler County!  
 Be sure to check with  
**EAST TEXAS LAND CO.**  
 For all your real estate needs!

210 S. Magnolia Woodville 409-283-5252  
 SALES APPRAISALS MANAGEMENT

Going Hunting?  
**Hensarling Auto Service**  
 Self-Service Full-Service

T. J. Hensarling 283-2566  
 Tommy Hensarling 283-2566  
 102 N. Magnolia Woodville, Tx.

**CHESLER STATE BANK**  
 SINCE 1921  
 CHESTER, TEXAS 75936

"Come Grow With Us!"  
 969-2231 283-2023  
 DIRECTORS: ED CLAYTON, CONNIE NICHOLS, FRIGG TOWERS, J.W. WILSON

OFFICERS: ED CLAYTON, DON SCHAUUTREY, ROBERT E. BOYKIN, ED CLAYTON, J. ROBERT BARNES, RICHARD DUFER, JACK ENLOE, J.R. MCLEANARAH, KEVIN H. HUNTER, J.W. WILSON

**FDIC**

**John R. Barnes & Son**  
 Meat Processing  
 Chester, Texas  
 Meat For Your Home Freezer  
 Custom Processing 969-2267  
 8-5 Mon-Fri.

Special Hours First 2 Weeks Only of Deer Season  
 Mon thru Fri 8-2  
 Saturday Evenings 6-7  
 Sun 12-1 PM 6-7 PM

**GAME PROCESSING**

# Hunters.... Make This Year's Buck Pay Off!!!

## Enter The Tyler County Booster 9th Annual Best Rack Contest!!

Here are the rules. →

How to measure your Contest Winner:  
 A. Number of points times two  
 B. Length of both horns from base to tip around outside corners  
 C. Spread at widest point

Each inch equals 1 point! Person with highest total points wins first place. (Antler point must be 1/4" to qualify)

- PRIZES**
- 1st 30-30 Rifle FROM MONTGOMERY WARDS AND EAST TEXAS LAND CO.
  - 2nd Bushnell Binoculars FROM WAL-MART
  - 3rd Dinner for two at the Dairy Queen

We Hope Your Hunting Trip Is Successful And Enjoyable!

**Davis Food Market**  
 Lone Star Headquarters  
 Good Luck Hunters!

Warren, Texas 847-3829

**WAL-MART**  
 Reg. \$19.93  
 Sale \$15.00

Coleman Propane Lantern  
 \*Double mantle propane lantern \*Base diameter 7 1/2" \*height 18 1/2" \*Fuel: 16.4 oz. disposable bottle not included \*Approximate burning time: 7 hours on highest setting, up to 18 hours on lowest setting.

**DON'T LITTER**  
 Be A Good Sport Help Keep Our Forest Clean!

**ST REGIS Corporation**

**Precision Enterprise**  
 Hwy. 69 North P.O. Box 429 Woodville, Texas 283-2361 833-4798

Specializing in pump replacement parts

Serving the paper mill and chemical industry

Compliments of Allen & Joyce Temple

**Dairy Queen HUNTERS SPECIAL 6-8 AM**

2 Eggs, Toast, Ham, Bacon or Sausage, Grits or Hash Browns, Gravy & Coffee

**\$1.49**

Hwy 69 So Magnolia Only

**Grace Ingle Real Estate**

Commercial • Residential

\*Lake Lots \*Farms \*Acreage \*Ranches

"The Best Investment On Earth Is The Earth Itself"

439-6179

**Mann Furniture**  
 Since 1905... J.P. Mann Gen. Merch. & Furn. 106 W. Diarr 283-3740

**AWARD-WINNING SERVICE! QUALITY BRANDS!**

Layaway For Christmas Now!  
**\$398.00**

5 PC. PINE LIVING ROOM GROUP  
 Mann Direct Furniture Showcase 203 N. Magnolia 283-5211

Perfect For Your Hunt Camp House

**EXTRA VALUE**  
 Cut \$50  
**89.88**

Everglow® 10,200 BTU portable kerosene radiant heater

**Montgomery Ward**

**FOLLOW THESE HUNTING SAFETY RULES:**

1. Guns should always be unloaded when not in use.
2. Always be sure that action and barrel are clear of obstructions, and that ammunition of the proper size is being used.
3. Always keep chamber empty or on safety until you are ready to shoot.
4. Be sure of your target before you fire, acquaint yourself with your intended game's features.
5. Don't climb a fence or tree or jump a ditch with a loaded gun; keep muzzle pointed away from yourself and others, and pointed up in the air.

Compliments Of Mr. & Mrs. Don Forso

**HOLDERMAN'S BUILDING CENTER**

- Caulking
- Plywood
- Lumber
- Blocks
- Pads
- Sheetrock
- Insulation

See us for your repair and building needs.

205 S. Willis Woodville 283-2784

**1st Prize: 30-30 Marlin Lever Action Rifle!**

**2nd Prize: Bushnell Binoculars from Wal-Mart**

**3rd Prize: Dinner for 2 At DQ!!**

Courtesy Montgomery Ward & East Texas Land Co.

Attention Dog Owners! Compare & Save!

**Bow Wow Chunks**  
 50 lb. BOW WOW CHUNKS \$7.95

**Tyco Feed**  
 50 Lb. BOW WOW HI PROTEIN \$8.95

Limited Quantity!  
 Plus 1 free cap with 100 lbs. or more to first 50 customers

**Play It Safe**

OUR WAY IS YOUR WAY...  
**Towaway FOODS**

OPEN Sunday  
 Mon thru Sat 10 a.m. - 6 p.m.  
 8 a.m. - 11:30 p.m. QUALITY SAVINGS!

**Radiator Specialist**  
 Nationwide Guaranteed

**Radiator King**

307 North Magnolia Located At Durham Electric

**ALWAYS AIM FOR SAFETY-FIRST DURING THE HUNTING SEASON!**

Test every gun, loaded or unloaded, with live or spent when handling, transporting or storing.

**JASPER FEDERAL**  
 WOODVILLE BRANCH  
 1008 WEST BLUFF 283-5716

**Test Drive A 1984 Ford Truck**  
 Knapp Ford Woodville

and Register To Win A Remington 270 Model 742



Hunters! Enter The Booster's Best Rack Contest.

AUCTION BLOCK Sale Every Thursday Night 283-5333 7:00 p.m. - 283-7834 Everyone Welcome

You may find all types Merchandise: Furniture Dishes Tools Small and large appliances Pots and Pans Antiques Building Materials and much much more Now & Used Merchandise Consignment Welcome

Harris Country Mkt 429-1712 Nov. 30-Dec. 6. Table with items like Dr. Pepper, Preston Milk, Boneless Chuck, Pan Sausage, Sprite, Pork Steaks.

Christmas Mailing Tips

With the Christmas season just around the corner, it's time to start thinking about mailing tips. Here are some tips to help you avoid common mailing mistakes.

Public Utility Commission of Texas Consumer Update

B. J. Thomas plays The Palace Wednesday, Dec. 14. 7:30 & 10:00 p.m. 898-7513

MATTINGLY PRINTING SERVICE PHOTO PROCESSING QUALITY PRINTS IN ONE HOUR

One Hour Film Processing Machine Time WATCH Your Prints Being Made!!!! Double Prints On Each Roll Of Film Developed Now Thru Dec. 3, 1983

ever, sometimes in writing with utility companies, it's important to understand the rules and regulations that govern the utility industry.

At least once each calendar year, telephone and electric utilities must file their rates with the Public Utility Commission.

Texas T-Brand Tacos 3 for 1.99. Monday thru Sunday, December 5-December 11. Includes image of a taco.



Where Have All The Big Bucks Gone?

Editor's Note: This is the first of a three-part series of articles on the production of quality white-tailed deer in East Texas. The series is written by Bill Deaton, Bill Conover, and Don Williams.

Don McLaren's Cafe & Groc. LP Gas Bottles RV's, Trucks Etc. 409-283-3181

Dales Exhaust Special! Reg. \$165.00 Custom Duals \$150.00 Turbo Mufflers. Locally Owned & Operated 5 Days a week.

Southeast Texas Savings And Loan Association. Check Out Our New Modern Design Safety Deposit Boxes. 400 W. Bluff Woodville 283-3747

Brookshire Bros. THE BEST FOR LESS. 201 Charlton, Woodville 283-3758. Low Prescription Prices Plus S&H Green Stamps. Includes images of various medicines like DRISTAN, DOAN'S PILLS, VITAMIN C, etc.

Senior Citizens Carwash Special. Tues., Wed., & Thurs. Hours 7am-12 Noon 1pm-5:30pm. Double Wash \$3.00 Value for \$2.00



**OPEN**  
**MONDAY-SATURDAY**  
8 a.m. to 7 p.m.  
**SUNDAY**  
8 a.m. to 3p.m.

"Our cow is dead....  
but the **BULL**  
goes on forever!"  
WE GLADLY ACCEPT  
FOOD STAMPS

Ad Date  
Nov. 30 to Dec. 6  
LIMIT RIGHTS RESERVED

**SPURGER,**  
**TEXAS**  
**(409) 429-3456**

# TOM'S SUPERMARKET

**CENTER CUT**  
**PORK CHOPS**  
lb. **\$1.69**

**FIRST CUT**  
**PORK CHOPS**  
lb. **\$1.29**

**BOSTON BUTT PORK**  
**ROAST**  
lb. **99¢**

**BORDENS**  
**BUTTER**  
**MILK**  
1/2 GALLON **99¢**

**MEAT**  
**DEAL**  
OF THE WEEK  
"SPECIAL"  
**MEAT DEAL**  
5 LB. CHUCK STEAKS  
5 LB. PORK STEAKS  
5 LB. BRISKET STEW  
5 LB. HAMBURGER  
5 LB. BEEF ROAST  
**25 LBS. \$26.95**  
ONLY  
NO SUBSTITUTIONS PLEASE

**BORDENS HOMO**  
**MILK**  
GALLON **99¢**

**GREEN**  
**CABBAGE**  
lb. **15¢**  
5 lb. BAG  
**ORANGES 99¢**  
NO. 1  
**SWEET**  
**POTATOES 29¢**  
3 lb. BAG  
**APPLES 99¢**  
40 lbs. RUSSETT  
**POTATOES \$7.50**

**FRESH PORK**  
**STEAK**  
lb. **\$1.09**

**TOM'S**  
**OPEN**  
5 a.m.  
to 10 p.m.  
**7 DAYS**  
A WEEK  
EVERY  
DAY  
EVERY  
BODY  
LOVES  
TOM'S

**ALL WEATHER**  
**ANTI**  
**FREEZE**  
1 GALLON **\$2.99**

**HOMEMADE PAN**  
**PURE PORK HOT OR MILD**  
**SAUSAGE**  
lb. **\$1.19**

**COKE**  
**SALES**

**KORN KIST**  
**LEAN AND TASTY**  
**BACON**  
lb. **69¢**

**EXTRA LEAN GROUND**  
**CHUCK**  
lb. **\$1.69**

**HEAVY BEEF BONELESS**  
**BRISKETS**  
lb. **99¢**