Haug & Sons Book Bindery, Inc.
Springport, Michigan 49284

Fair Road Ready Soon

County Crews Work Tuesday. . .

"He's just doing flips about it," said Jane Worthy, wife of Ben Worthy, chairman of this years Tyler County Fair when he heard that Tyler County Commissioners has banded together to complete the one-half mile road access to the popular fairgrounds and sporting events spot.

"It ought to really keep the dust controlled and folks can enjoy the fair better and stay longer" a county employee to THE BOOSTER Monday, as crews hurried to prepare the roadway for the first weekend in October 4,5, and 6th event.

Matthews Construction Company of Jasper bid $11,894 for the stretch of road which also leads to the Tyler County Airport and leaves only another one-half mile to the south to solve similar problems for the Tyler County Hennigan Park Baseball Complex. Both of these high usage areas are used by everyone in the county at one time or another and visitors who arrive by air will get a better welcome.

According to Maxie Riley, "We want to let the folks know that this road is for all precincts not just one". The road pavine activity has been discussed for years but never been acted upon till a meeting Friday

[See Page 8A]

. . .To Grade Fair - Airport Road

THE TYLER COUNTY
BOOSTER
SERVING TYLER COUNTY SINCE 1930

"TELL 'EM YOU SAW IT IN THE TYLER COUNTY BOOSTER!"

WIN $20
Enter "The Tyler County Booster" Pigskin' Pick Football Contest [Pages 6-7B]

2 Sections, 20 Pages
Vol. 54, No. 38 - 20c

September 20, 1984
Woodville, Texas 75979

Districts Prepare For State Tax Protest

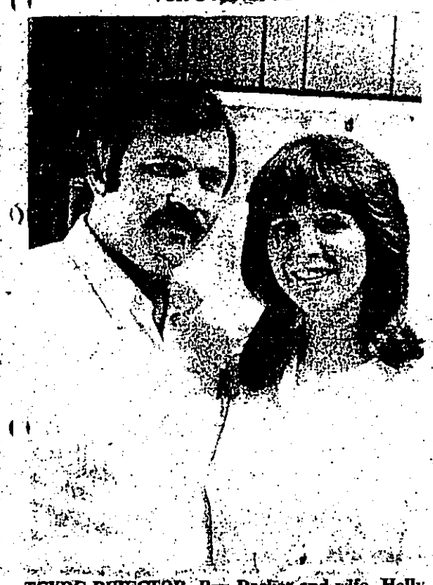

TCYDC DIRECTOR--Ron Decker and wife, Holly are newcomers to the Tyler County community. Ron has been hired by the Tyler County Youth Development Center Board to run the Youth Center for delinquent, dependent or neglected youth.

By John L. Tompkins

Three of Tyler County's five school districts are preparing for protest of high State Property Tax Appraisal Board valuations which are resulting in a lowering of the amount of state aid received by those districts, according to officials of all three districts.

"The state estimate of our wealth is used to figure our state aid," according to Woodville School Superintendent Dorman Jackson. The State Tax Appraisal Board says we are some $383 million rich when our Tyler County Tax Appraisals are nothing like that he said.

The Tyler County Tax Appraisal District indicated a total tax valuations for Woodville School District of $254,028,722. The State Appraisal is $383,375,087.

"In particular, state appraisals on single family residences are 38 percent above local tax district figures and vacant lots are valued 41 percent above local property valuations. Jackson indicates that approval of the protest would be requested from the Board Tuesday night "if the state rfejects our protest then we'll have to pursue it in court."

Warren Superintendent Adolph Hryhorchuk indicated there would "definately be a protest" The state valuation for vacant lots is $47,495,000 the local tax districts says$19,857,354 and they are too high on industrial and mineral valuations.

"We'll carry this as far as we have too, we owe it to the taxpayers," the Warren superintendent said.

Colmesneil SDuperintendent James Handley said the state Property Tax valuations were higher than local valuation on minerals and total acreage of land by $15,112,841.

One of the problems is due to the state board using 1983 values on minerals and our district's oil and gas valuations have decreased from around $15 million to around $3 million in that time.

"I don't feel we'll have too much trouble with the State Board on this," Handley said. "I think we'll get justice on this protest."

Chester School Superintendent Gary Gazaway said "the District is still studing the appraisals; we may disagree with some but the numbers may not be large enough to be worth the cost of the protest."

Spurger Superintendent A. B. Crank said the Spurger District does not intend to protest.

"Our State appraisals were just about where you would expect them to be." Crank said the Spurger Board had approved a 1985 tax rate of $1.30 per $100. valuation a 30 cent decrease from last years tax rate of $1.60 per $100. valuation. The decrease due "mainly to increased valuations on single family residences" according to Crank.

At Nacogdoches
DETDA To Meet

The DEEP EAST TEXAS DEVELOPMENT ASSOCIATION will hold its regular monthly meeting at 10 a.m. on Friday, September 28, 1984 at the Holiday Inn, U.S. 59 (3220 North St.) iff Nacogdoches, Texas.

Dr. Kent T. Adair, President of the Association announced today that Joseph T. McKay, Soil Conservationist Texas State Soil and Water Conservationist from Crockett, Texas will be the principal speaker for this monthly meeting.

McKay was born and raised in Bowie County, North-East Texas. He has worked for the Soil Conservation Service for 32 ½ years through Central Texas and Central East Texas areas. Mr. McKay was the District Conservationist in Crockett for 15 years. He retired from the Soil Conservation Service and later went to work as a Field Representative for the State and Water Conservation Board, this position he has held for the past one and half year.

Dr. Adair said, he appreciates the work that the members of the Association are doing in Nacogdoches county and is pleased for the opportunity to meet in Nacogdoches. He stated, that he is sure this will be a very informative meeting for members and guests. Since Land erosion is a big problem in Texas, Mr. McKay will present a film that will relate to the cause and effects of soil erosion.

Membership in the Deep East Texas Development Association is open to individuals, Associations, public and private groups, businesses, industries and government agencies. If you are a member of the Association and would like to attend this meeting, please feel free to do so. The DETDA office is located in the One Nineteen Building in San Augustine, and is open on Monday, Wednesday and Friday from 9:00 a. m. until 4:00 p.m.

Decker Is Director

Former Anderson County Adult Probation officer Ron Decker is the new Executive Director of the Tyler County Youth Development Center, Inc. TCYDC Board President Brad Smith commenting on the hiring of the Boards third Director in as many months, said "with his qualifications we feel he'll do an excellent job and I think we should be able to communicate with him well enough to prevent some of the problems we have had before."

Decker said, he would begin work Thursday, September 20, and that his first priority would be to start a status offender counseling program for area school truants which is a requirement of the Youth Development Centers programming under a Texas Department of Human Resources Grant contract.

Decker,34, his wife Holly and children Jason, age 9; Monica, age 8; and Rocky, age 5; are currently looking for a house "with land for several horses" to lease in the Woodville vicinity.

Decker brings to the Youth Development Center, a background which includes a B.A. Degree from Sam Houston State University with a major in Criminology and Corrections and a minor in Physical Education. In addition to working as an Adult Probation Officer, Decker has worked for Texas Department of Corrections on the Diagnostic

[See Page 8A]

Accident Fatal

A "bunch of bushes and two poles" were apparent contributing causes in the accidental vehicle death of a one-year-old Thursday, September 13th around 7 p.m. in the Harmony Community.

Officer Mike McClain reported in response to a Tyler County Sheriff's Office call. He arrived

[See Page 8A]

Realtor Board Meets

The Tyler County Board of Realtors met on Tuesday, September 11, 1984 at the Woodville Inn. Bill Willingham, Veterans Outreach Program of the Veterans Land Board as guest speaker. Willingham gave a very informative presentation regarding the new programs and changes that have been made in the procedures of the Veterans Land Board. The next regular monthly meet of the Tyler County Board of Realtors will be on Tuesday, October 9, 11:30 AM at the Woodville Inn.

Chamber To Meet Sept. 24

The Tyler County Chamber of Commerce will hold its monthly meeting on Monday, September, 24th, at noon in the Heritage Room of the Woodville Motel. This will be a luncheon meeting and all directors, members, and interested persons are invited to attend.

20 YEARS SERVICE-- Velma Spurlock, is shown Friday flanked by Keller Aluminum Products President Bruce Keller [right] and Woodville Plant Manager John Craine as they recognized the long-time employee for 20 years dedicated service. Mrs. Spurlock said she appreciated the recognition and has enjoyed her employment with Keller Company. Craine commented that Mrs. Spurlock has stayed with the company through the "hard times". "She's a great employee," Craine said. Keller presented her with a $300 bonus.

Sidewalk Soundoff

By Tracy Mason.

This week's Question:
What is your favorite season of the Year; Fall, Winter, Summer or Spring? And Why?

"My favorite season is Spring. It is a time of new growth flowers, trees and gardens."
Barbara Knight
Housewife
Woodville

"Fall, because Summer's hot days are gone, but Winter's cold isn't here yet. Fall is just right for me!"
Rene' Crawford
Wal-Mart
Woodville

"Fall is my favorite season of the year with Spring coming in a close second. I love the cool, crisp air and fresh feeling you have when outdoors."
Pat Evans
Speech-aide WISD
Warren

"Spring, because of the renewal of life!"
Ann McInnis
LVN
Woodville

"Spring is my favorite season because we have April showers and May flowers."
Sherman Perry
Hospital employee
Woodville

"Spring is my favorite time of year because everything is coming back to life, the trees and the flowers and time to go back outdoors and have fun."
Sandy Sattler
Corn Dog Stand
Woodville

"Have A Question, Have a question for "Soundoff"? Send it to The Tyler County Booster, Box 248, Woodville, Texas 75979 or call 283-2569

PERSONAL & FAMILY accent on tyler county

GRAND OPENING--Hair Design's by Loretta held a Grand Opening and reception Saturday, September 15. Shown above are Loretta Bartz, owner and operator, Dottie Atwell and Helen Kent. Also employed is Color Analyst Lynn Stacy. The new business is located at 804 West Bluff. Call 283-7207 for an appointment.

Lions Wives Special Guests

The Wives of the Chester Lions will be "Special Guests" of the Lions on September 20, at the Quarterly Ladies night meeting, when they will be treated to a Steak dinner, prepared and served by the men. This should be an unusual experience for the Ladies, as they have been supplying the food for each Ladies night.

The Planning Committee headed by Lion D. C. Seamans, with Franklin Tarver, Willis Watts, Jackie Ogden made the plans to secure, prepare and serve the meal, without the Ladies having to work in the kitchen. To do the job they will be helped by Lions: Carrol Watts, Joe Loftin, Harold Sturrock, John Fuller, Gordon Barrett, J. W. Willson, Myers Pace and Lawrence Watts. All other Lions are subject to be drafted. Program Chairman Douglas Seamans has an interesting program for the guests to enjoy. The plans for the meeting were presented to the club at September 6, meeting. The first meeting in the month, the Club enjoyed a very interesting program by CPA Wayne Smith of Woodville. Mr. Smith discussed some of the changes in the Income Tax Laws that taxpayers will be dealing with in 1984. He also answered many questions from the Club members.

Lion President A. M. Barnes inducted Louie Thompson into the Chester Lions Club, making the forty ninth member. Lion Thompson was also sponsored by the President. The President announced that the Lions International District 251, has given the Club a goal of 5 new members for October, and urged the members to get busy looking for prospective members.

The Club was honored with the visit of two distinguished Lions from the Fred Club, Lion Alex Arceneaux, the new Deputy District Governor for Zone 4A and 4B, making up Region IV of Lions International District 251, Lion Walter Arnaud, Zone Chairman for Tyler County, was introduced and spoke briefly on his job and encouraged Club members to attend Zone meetings.

Baxter Is Guest Speaker

Mary Lynn Baxter, a noted Lufkin author, will be the guest speaker, Monday September 24th for the Romance Writers of America at Janie's Book Nook.

Ms. Baxter is the owner/operator of the D&B Book Store in Lufkin. She is well known in the area by the many romance readers for her Silhouette Romance novels, of which she has had seven published. Her eighth book "Every thing But Time" a Harlequin Intrique will be released in November. She is currently working on her ninth book.

Also in September, Mrs. Rita Gallagher will conduct an all day seminar on Novel Structure, Saturday, September 29 1984 at Janie's Book Nook in Woodville.

Anyone interested in the seminar may contact Janie Poindexter at 283-7926 or 283-7245.

The R. W. A. monthly meeting is this Monday nite, September 24th with Mrs. Baxter as speaker, at 7:30 at the Book Nook. Everyone is invited.

Janie Poindexter
283-7926

Hallmark Attends Convention

HOUSTON--Dr. Doug Hallmark is attending the Annual Scientific Assembly of the Texas Academy of Family Physicians (TAFP) in Houston. More than 400 family physicians from around the state are expected to attend this continuing medical education meeting.

The local physicina, who is a member of the Academy, will here renowned speakers discuss up-to-the-minute health and medical care topics. He will also have an opportunity to attend 20 hours of clinical seminars and visit some 82 scientific or technical exhibits.

Subjects covered in this three-day scientific session are of immediate interest to family doctors both in their everyday practices and in their continual endeavors to keep abreast of the latest advances in medicine. This year, topics include Preventive Medicine, Sports Medicine, Cardiovascular and Geriatrics.

The Texas Academy of Family Physicians is dedicated to the cornerstone of the healing arts, family medicine. It is the largest medical specialty society in Texas. The objectives and purposes of the Academy are: (1) to promote and maintain high standards of family practice in medicine and surgery; (2) to encourage and assist young men and women in preparing, qualifying, and establishing themselves in family practice; (3) to advance medical science, private and public health, and to preserve the patient's right to free choice of physicians; (4) to assure that family physicians can engage in medical and surgical procedures for which they are qualified by training and experience; (5) to assist in providing continuing education for family physicians; and (6) to acknowledge and assume responsible public advocacy in all health-related matters.

Wedding Anniversary

Mr. and Mrs. Carl M. Jones of Woodville are celebrating their 31st wedding anniversary this week. Carl and Gloria were married on September 18, 1953. May the Lord bless many more years to this faithful and devoted couple.

Salad Tasting Tea

There will be a Salad Tasting Tea held Friday, September 21, from 11 a.m. til 2 p.m. at the Sheltered Workshop, 203 Willow.

There will be a $3.00 per person charge and for 50c extra they will deliver to you. For orders or more information please call 283-8171

D.A.V. Meet

D.A.V.'s will meet Monday the 24th of September at 6:30 p.m. in the Citizens State Bank Upstairs.

There will be a covered dish supper. Please come bring a covered dish and your plates and silverware.

Gann Featured Speaker On October 13

The Gamma Phi chapter of the Alpha Delta Kappa sorority met at the home of Juanell Langston at Wildwood on September 10, 1984. A brief business meeting was held. There was an announcement about the Founder's Day luncheon to be held on October 13, 1984. The speaker for the Founder's Day will be Shirley Gann of the Gamma Phi chapter. Yearbooks for the 1984-1985 year were discussed and revised. After the names of secret sister were revealed, refreshments were served. Hostesses for the meeting were Juanell Langston, Harriet Langston, and Gwen Martin.

A Family Needs A Bank

We Want To Be A Member Of Your Family. We've Helped Our Customers Buy A Car, Put The Children Through College, Buy A Business, Save For A Rainy Day, Plan For Retirement. We're Hoping To Be Useful To You Soon.

Stop By.

Together We Get It Done!

BANKCLUB

CITIZENS STATE BANK

P. O. BOX 109 WOODVILLE, TEXAS 75979

FDIC Ph.: 409-283-2561

Friday Night Catfish Buffet

All You Can Eat!!

Catfish Fried Chicken

Hush Puppies Corn-On-Cob

Dessert Salad Beverage

$6.95

5p.m.-9:30

The Woodville Inn

201 N. Magnolia 283-3741

Radio Shack DEALER

Opening Soon!!

ELECTRICAL Specialist

•Commercial
•Residential

Walter R. Cowart
283-5690

Into Country Decorating?

We Have A Number Of Items Including Folk Art Shorebird & Goose Decoys, Sculptured Dolls, Patchwork Cats, Pigboards, Watercolor & Oil Paintings By Local Artists, Much More.

Call For More Information 837-5270.

Sale Begins Sept. 22.
Ends Sept. 28.
Lake Amanda, Colmesneil.

4 Day Special

Wed.-Sat.
Sept. 19-23

All Fabrics Reduced 10%

Except Ultrasuede and 1 Table Of Fabrics $1.00 per yd.

1 Table Fabrics ½ Price

DC FABRICS

282-7525
219 W. Bluff

Shopping With Diane

By: Diane Sitton

This week weve found something for your fall garden, your home landscape, and your appetite. Let's go see.

• • • •

HOW DOES YOUR GARDEN GROW--There's alot to be said for fall. The temperature becomes comfortable, the humidity becomes bearable, and it's a great time for a garden. Alot of people in Tyler County know that and have been busy for the past few weeks getting their garden spots ready.

Tyco Feed, 202 East Pavillion, is ready, too. They've got Bermuda onion sets, multiplying onions, and a wide variety of fall garden seed including: turnip, mustard, spinach and English peas. They've also got carrot seed.

If you've never included this fall favorite in your garden, why not give it a try. Carrots are hardy and nutritious. The orange-yellow pigment that's abundant in this root vegetable is known as Carotene. When used by the cells of the body, Carotene becomes Vitamin A. Scientists tell us, too, that when we have consumed more carotene or Vitamin A than is immediately required, it is stored in the liver in quantities sufficient for three months.

And I bet you didn't know that carrots were not only well known by the ancient Greeks, but were valued in the Middle Ages for their beautiful and delicate foliage.

Carrot seeds are small, and if you have difficulty handling them, you may want to mix them with a cup of dry, clean sand. This mixture can then be sprinkled along your row. A quarter ounce of seed will plant fifty feet.

Carrots do well in almost any type soil, but the ground in which they are planted in should be well prepared. It should be deep, well pulverized and free from lumps and stones.

For best results, carrots should be thinned to two inches apart and carefully weeded during the growing period.

Once the crop is in, try this tasty recipe bejow:

Marinated Carrots

5 cups sliced carrots-Cook until tender yet crisp. Drain and cool.
Slice in rings:
1 small sweet onion
1 small green pepper.
Add to cooled carrots.
Mix the following together:
1 can tomato soup
1 cup sugar
½ cup salad oil
¾ cup vinegar
1 tsp. prepared mustard
1 tsp. worcestershire sauce
1 tsp. salt
¾ tsp. pepper

Pour over vegetables and marinate for 12 hours in refrigerator. Drain before serving. Serve chilled.

• • • •

EXTERIOR DECORATING--Fall is not only a great time for a garden, it's an excellent time to landscape or plant an orchard.

If you're getting ready to do either, stop by Green Thumb Nursery and Landscaping, 600 South Magnolia, and talk to Jim Graves.

Jim carries all kinds of fruit trees and is expecting his large fall shipment later this month. All of the varieties he carries are recommended for our area by Texas A & M.

If you need help in landscaping, Jim will be glad to make suggestions or personally help plan your project. He carries an assortment of plants and shrubs suitable for both formal and informal landscaping.

The Mint Juniper is ideally suited for our area. This evergreen is slow growing, takes full sun but does well in partial sunlight, and will thrive in almost any type soil. It requires little fertilizer and can be maintained by trimming two or three times a year.

The Mint Juniper is frequently used in hedges. However, with careful trimming, they can be trained into pom-poms - a formal and popular look.

• • • •

MMM GOOD--If you're hankering for good barbecue, tasty chicken and sausage gumbo, or red beans and rice, stop by J & L Barbecue, Highway 69 North.

There's plenty of parking and they are open until 9:00 p.m., Monday through Friday and until 8:00 p.m. on Saturday.

Joan and Leroy Foreworth believes in good old home cooking and that's what you'll get. The charcoal hamburgers are made from real meat, the barbecue is pit cooked, and the gumbo and beans and rice dishes are just like Mom's cooking only better.

You can eat in their air-conditioned dining room, outside at the picnic table, or have your order packaged to go.

J & L Barbecue will be at the Tyler County Fair. See you there.

Volunteers-Leaders United In Service' Is Civic Club Theme

The Heritage Civic Club met on September 10, 1984, for the first meeting of the new club year. President Kathy Weaver called the meeting to order and second vice president Susan Zorn passed out the new yearbooks.

Kathy called to our attention that the theme for this year is "Volunteers: Leaders United In Service". She asked each member to do their part to strive for this unity.

The club has a year of interesting programs planned. Next months program will be "The Mystique of Perfume" presented by Rachel Click, a professional perfume consultant.

Club members approved of having a dance to be held on October 13, 1984. Proceeds from this dance will be used for scholarships and other club projects. Kathy is urging all members to help in this endeavor.

We were provided with delicious refreshments by hostesses Lynn Pryor, Tommie Garner, and Gwen Sterling. Thanks again, ladies!

Our meeting was dismissed by the reading of the collect.

Heritage Civic Club will meet again on October 8, 1984.

Fire Department Receives Check

The Woodville Volunteer Fire Department received a check for $150.00 recently from Texas Farm Bureau Insurance Companies as an expression of thanks for the Department's work on the property of Robert Preston Best, Rt. 1, Box 60, Woodville, Texas.

The money will be used for their loss prevention program.

The Texas Farm Bureau Insurance Companies pay fire departments this amount when the department works at a fire in rural areas, involving property insured by them.

The Insurance Company believes fire departments have contributed to reduce the amount of loss involved by fire and more important, to prevent fires. It is their hope this money will help the Woodville Fire Department in their program.

Daughters Of Confederacy Meet

The United Daughters of the Confederacy will resume monthly meetings after the summer recess on Saturday, September 22, at 10 a.m. in the meeting room of the Shivers Library. Clara Gallier will have charge of the program. All members are urged to be present. Visitors are always welcome.

CLIP AND CHAT--Preacher Haynes and "Tonsorial Artists" Bob Carouthers and Jerry Thompson shown recently with full house at Palace Barber Shop located next to Jarrotts Pharmacy.

Palace: Source Of Old Time Stories

By John Tompkins

"One day back when I first came here one of the Chapman boys who was playing football for Woodville came in and said "cut it all off". I gave him a flat-top, the first one in this area. Later that day the rest of the football team came in and got flat-tops too." That was just one of the fond memories of Palace Barber Shop owner, W. Charles Haynes, who has owned and operated the Palace Shop since 1957 recounted Tuesday morning.

The Palace Barber Shop was opened by Martin Nellius in 1921 where the Shamrock Bank is now located. It is not only one of the older businesses in Woodville, but a family tradition. Haynes and fellow Tonsorial Artists, Jerry Thompson and Bob Carouthers have cut the hair of third and fourth generation families kids droped up in the white porcelain children's chair situated in the Shop which is located next to Jarrotts Drug Store.

Founder Nellius, moving to Woodville when the family started a sawmill at Doucette, began barbering at the age of eleven. "lathering faces" in a shop located where the Shamrock Station on Magnolia is located now.

The Palace Barber Shop is open from 7 a. m. to 5 p.m. Monday through Friday, and 7 a. m. to 3 p.m. on Saturday. Ladies and children are welcome and the Babies chair is the perfect place to begin your own family tradition of barbering.

"We appreciate Tyler Counties patronage over the years and will continue to serve you well. Service is what we sell" says Haynes. "In the form of all modern hair cuts at $3.90 and Senior Citizens discount every day. We appreciate your patronage over the years and will continue to serve you well."

Scottish Rite Meet

Deep East Texas Scottish Rite meeting, Thursday, September 27 at 7:30 p.m. at Kirbyville, Texas.

Bring a covered dish, supper will be served at 7:00 p.m. and the meeting will start at 7:30 p.m.

All Masons and their families are invited to attend.

Collier Insurance
283-2242

Radio Shack DEALER

Opening Soon!!

Complete Shoe Repair
3 Days Service

Pick Up & Drop Off At Jefferson Cleaners

BEAUMONT SHOE HOSPITAL

We Do:
Boots
Mens Heels
Ladies Heels
Cowboy Boots
Childrens Shoes

Jefferson Cleaners Now Presents
A Complete Line Of Shoe Repair

We Repair—
Handbags,
Luggage
Belts

Opening Special!!

Wednesday—15% Discount Thursday—10% Discount
Friday—5% Discount

If Your Shoes Aren't Becoming To You...You Should Be Coming To Us.

Leather Repair Orthopedic Repair

Our Business Is In Your Closet

All Work Done By Beaumont Shoe Hospital

4099 Calder Beaumont

Computer Age Here For Churches

COLLEGE STATION-- The Computer Age is here and churches must learn to deal with it, said a speaker at the 39th annual Town and Country Church Conference at Texas A&M University, Sept. 10-11.

Robert Robertson, senior minister of the New World United Methodist Church of Garland and founder of the church computer users network, said that churches must enter the Computer Age faithfully and responsibly. While computers have not power of salvation nor power for supernatural feats, they are the driving force in today's environment called the Information Age," he pointed out.

Robertson noted that various computer services are available that provide religious information, including Source, Compuserve and Newsnet.

"You need to look at ways you can apply a computer," the speaker added.

"Don't let a computer be reserved just to number crunching, such as handling records and finances. With a computer you can have access to a lot of meaningful, productive information that can be of great benefit to your congregation," Robertson told the more than 100 clergy and laity attending the conference.

"Computers offer new opportunities for personalized ministry," he added. "You can choose to resist them, you can choose to ignore them for a time, you can accomodate them passively, or you can pursue their use and gain expertise and experience as you pursue the faith.

"We have a medium of electronics today that we never knew before," Robertson said. "The gift is ours. We must decide to use it to spread the message of Christianity."

"As a pastor, you must build a partnership between the electronic media (television and computers) and the traditional media (oral and print)," Robertson noted. "You must use them both to increase the effectiveness of your ministry."

The annual conference was planned and conducted by the Texas Agricultural Extension Service and the Texas Agricultural Experiment Station of the Texas A&M University System as an educational program for church leaders. This year's conference focused on computers.

It's A Boy!

Harry and Roxann Coker are proud to announce the arrival of their son Dustin Kyle. He was born at the Roger Mills Hospital, May 15 at 2,47 p.m. He weighed 7 lbs. 14½ oz. and was 21 inches long.

Maternal grandparents are Lonnie and Pat Isch of Reydon. Maternal great-grandparents are Nina Isch of Reydon and Roxie Boling of Cedartown, Georgia.

Paternal grandparents are Dow and Maxeline Coker of Cheyenne. Paternal great-grandparents are Burl and Beatrice Lee of Woodville, Texas and Charlie and Irene Chambless of Woodville and Lillabelle Matt of Cheyenne.

OBITUARIES

CHRISTOPHER ALLAN WALKER

Funeral services for Christopher Allan Walker, 6, of Ft. Campbell, Kentucky, were held Thursday, September 20, 1984 at 2:00 p.m. at the First* Baptist Church of Woodville with burial in the Magnolia Cemetery.

Christopher passed away Sunday, September 16, 1984 in Vanderbelt University Hospital, Nashville, Tennessee. A native of Killeen, Texas and formally of Woodville, he had made his home at Ft. Campbell, Kentucky for the past two years.

Survivors include: Parents-Mr. and Mrs. Frank Walker of Ft. Campbell, Kentucky; Two brothers-Jonathon Lee Walker and Brian Scott Walker of Ft. Campbell, Kentucky; Grandparents-Mr. and Mrs. Howard Riley, Sr. of Woodville and Mr. and Mrs. Fred Walker of Lufkin; Great grandparents-Mrs. Ethel Boman of Woodville.

J. N. KNIGHT

Funeral service for J. N. Knight, 66, of Lumberton were held at 4 p.m. Sunday, September 9th at Pace Funeral Home in Kountze with burial in Old Hardin Cemetery. Rev. Lawrence Phillips officiated.

Mr. Knight passed away at his home in Lumberton. A native of Buna, he was a longtime resident of Lumberton. He was a welder and a World War II veteran.

Survivors include: Wife- Ionie W. Knight of Lumberton; Two stepdaughters- Mollie Coward of Woodville and Melissie Evans of Warren; A stepson- Dempsey Conner of Lumberton; Nine grandchildren and 8 Great grandchildren; and a sister- Mazel Miller of Kountze.

AUREA JOSEPHINE GUINN

Funeral services for Aurea Josephine Guinn, 77, of Colmesneil, were held Tuesday, September 18, 1984 at 2:00 p.m. at the Edwards Funeral Home Chapel with Rev. Steve Benthall officiating and burial in the Colmesneil Cemetery.

Mrs. Guinn passed away September 17th at M. D. Anderson Hospital in Houston after an illness. A native of Bryan, Texas, she made her home in Colmesneil for the past 19 years.

Survivors include: One son- James VanLue of Houston; One daughter- Betty Faircloth of Colmesneil; One sister- Katherine Koger of Pearland; Ten grandchildren and 20 Great grandchildren.

LESLIE CHER'E MACGINNIS

Funeral services for Leslie Cher'e MacGinnis, 1, of Woodville, were held Saturday, September 15, 1984 at 2:00 p.m. at the Edwards Funeral Home Chapel with Rev. Durrell Patrick officiating and burial in the Davis Cemetery near Colmesneil.

Leslie passed away Thursday, September 13, 1984 at 7:35 p.m. after being struck by an automobile at the Harmony Community near Woodville. She was a native and a life long resident of Woodville.

Survivors include: Parents- Mr. and Mrs. Charles MacGinnis of Woodville; Three sisters- Sue Ann MacGinnis of Lumberton, Malinda Jo and Sharla Ann MacGinnis both of Woodville; Grandmothers- Jessie Graham and Judith Hurst both of Woodville; Great grandmothers- Ruby Tribes of Nederland, Elizie Griffen and Annabelle Graham both of Colmesneil.

Pallbearers were: Gilbert Rains, Thomas Parker, Tommy MacGinnis and Jimmy MacGinnis.

Hillister Happenings

Sympathy is felt for Mrs. Otelia Turner in the death of a sister Mrs. Emma McDonald of Kerrville. Burial was in Hardin Cemetery near Kountze with Rev. Henry Shettles in charge of the service.

Among those who attended the service were Mr. and Mrs. Raymond Irvine, and Mr. and Mrs. Tom Cappell, Ethel Read, Carrie Oakes, and Hermione McNeil.

Here last week visiting J. W. and Joe Harry DeRamus were his sisters, Marie Lacey of Houston and Drusilla Adams of Kilgore. George and Ethel Faulkner of Beaumont were here Friday evening visitging with Rev. and Mrs. Henry Shettles.

Fred Sumrall and Chris of Silsbee and Will Holt of Kountze were Sunday visitors in the Velma Sumrall home.

Gladys Shetles drove to Pineland Saturday to see her mother, Mrs. Tom Self.

Mrs. Vallie Bledsoe with her sister Mrs. Esther Hooks of Mont Belview came home Saturday after a trip to Eureka Springs, Ark., Branson, Mo., and other points in that area.

Marianne Gardner, Thomas and Laura of Livingston were here unday visiting her parents, the J. W. DeRamus'.

The Godkin family of Cleveland presented Gofpel Music to a full house at the Assembly of God Church for two hours Sunday evening. Refreshments were served at the close.

Mr. and Mrs. Tom Cappell are at home after vivitting their daughter and family in Dallas. Mr. and Mrs. J. H. Swan enjoyed a visit in Oklahoma City with their daughter and family also visited in Colorado. They came home last week.

Nancy Norton of Tyler spent Friday through Monday with her parents Cleo and Lee Norton.

Sunday evening Cleo Norton with her mother to see a sister and daughter Mrs. Macel Simmons.

Mrs. Laura Morgan and Nancy drove to Silsbee

Happy 37th Brenda!! From All Your Family & Friends

ATTEND THE SERVICES OF YOUR CHOICE SOON

Church Services

BAPTIST

BETHANY BAPTIST CHURCH
Colmesneil, Jack A. Butler, pastor. Sunday School 10 a.m., Morning Worship 11 a.m., Evening Worship 6 p.m. Wednesday Prayer Service 6:30 p.m.

BEECH CREEK BAPTIST
Rev. Joe Hopkins, pastor. Sunday School 9:45 a.m., Morning Worship 11 a.m., Evening Worship 7 p.m. Wednesday Prayer services 7.30 p.m. Everyone Welcome

BETHEL BAPTIST CHURCH
Warren, Rev. Jay Gross, pastor. Sunday School 9:45 a.m. Morning Worship 11 a.m. Church Training at 6 p.m., Evening Worship at 7 p.m. Mission activities - Acteens, GA's, RA's, and Mission Friends - 3:30 p.m., Tuesdays. Wednesday Prayer Meeting at 7 p.m., and Baptist Women meet at 9:30 a.m. each Thursday.

CALVARY BAPTIST CHURCH
Rev. John Spanhanks, pastor. Sunday School 9:45 a.m. Morning Worship 11 a.m., Training Union 6 p.m., Evening Service 7 p.m., Wednesday Prayer Meeting 7 p.m.

CAMP ZION BAPTIST CHURCH
Doucette, Rev. I.S. Hunt, pastor. Sunday School 9:45 a.m., Morning Worship 11 a.m., Baptist Training Union (BTU) 5 p.m., Evening Worship 6 p.m., Mission/Brotherhood Monday 7 p.m., Prayer Meeting Wednesday 7 p.m., Senior Choir Rehearsal 2nd & 4th Saturdays, Jr. Choir Rehearsal 1st & 3rd Saturdays.

CANEY CREEK BAPTIST CHURCH
Chester, G.M. Standley, pastor. Sunday School 10 a.m., Morning Worship 11 a.m., Church Training 6 p.m., Evening Worship 7 p.m., Wednesday Service 7 p.m.

CHEROKEE BAPTIST CHURCH
2nd & 4th Sunday of each month. Sunday School 10 a.m., Morning Worship 11 a.m., Rev. Elbert Martin pastor, FM 256, 6 miles west of Colmesneil.

CHESTER BAPTIST CHURCH
Richard L. Bean, pastor. Sunday School 9:15 a.m., Worship Hour 10:45 a.m., Training Union 5:30 p.m., Evening worship 6:15 p.m., Wednesday Service 7 p.m., Church Activity groups meet every Monday after school.

COBB MILL ROAD BAPTIST CHURCH
Woodville, Larry Trest, pastor. Sunday School 10 a.m., Morning Worship 11 a.m., Training Union 6 p.m., Evening Worship 7 p.m., Wednesday GA's 6 p.m., Prayer Meeting 7:30 p.m.

EBENEZER BAPTIST CHURCH
Bro Ben Gibbs, pastor. Sunday School 10 a.m., Worship 11 a.m., Evening Worship 7 p.m., Wednesday Evening Worship 7 p.m.

ENON BAPTIST CHURCH
Rev. Derrell Young, pastor. Four miles east of Chester on Hwy 1745. Sunday School 9:45 a.m., Morning Worship 11 a.m., Training Union and Bible Study 5 p.m., Evening Worship 6 p.m.

FAIRVIEW BAPTIST CHURCH
Bro. Paul Eaton, pastor. Sunday School 9:45 a.m., Worship 11 a.m., Church Training 6 p.m., Thursdays GA's and Acteens 4 p.m.

FIRST BAPTIST CHURCH OF COLMESNEIL
Dr James R. Bell, pastor. Jim Clayton, Minister of Music, Youth & Education. Sunday School 9:45 a.m., Worship Service 11 a.m., Church Training 6 p.m. Evening Worship 7 p.m., Wednesday WMU 6 p.m., Wednesday Prayer Meeting 7 p.m.

FIRST BAPTIST OF DOUCETTE
J. I. Holloway, Pastor. Sunday School 9:45 a.m., Morning Worship 11 a.m., Evening Worship 6 p.m., Wednesday Prayer 7 p.m.

FIRST BAPTIST CHURCH OF HILLISTER
Henry Shettles, pastor. Sunday School 9:45 a.m., Morning Worship 11 a.m., Training Union 6 p.m., Evening Worship 7 p.m., Wednesday Prayer Meeting 7 p.m.

FIRST SHILOH BAPTIST CHURCH
Singing and Special Music 1st and 3rd Sunday each Month. Morning Worship 11:00 a.m.; Bro. Claude Read, Interim Pastor

FIRST BAPTIST CHURCH
Spurger, Emmy Kirkland, pastor. Sunday School 9:45 a.m., Morning Worship 11 a.m., Evening Services 6 p.m., Wednesday Service 7 p.m.

BAPTIST

FIRST BAPTIST CHURCH
Warren, Kenneth Cauthen, pastor. Sunday School 9:45 a.m., Morning Worship 11 a.m., Church Training 6 p.m., Evening Worship 7 p.m.

FIRST BAPTIST CHURCH OF WOODVILLE
Dr. Raymond Parker, pastor. Corner of Wheat and Charlton. 283-2589. Sunday School 9:40 a.m., Worship Services 10:50 a.m. and 7 p.m., Sr. High/College & Jr. High Choirs 4:30 p.m., 4 years-6th grade Children's Choir, Sunday 6 p.m., Adult Choir, Wednesday 7:45 p.m., Melody Makers, Tuesday 10 a.m., Prayer Meeting and Bible Study Wednesday 7 p.m.

HARMONY BAPTIST CHURCH
Dale Carter, pastor. Sunday School 10 a.m., Worship Services 11 a.m., Evening Worship 6 p.m., Wednesday Services 7 p.m.

HEBRON BAPTIST CHURCH
Henry Davis, pastor. FM Road 2827, 5 miles south of Warren on US 69, 7 miles west on FM 2827. Sunday School 9:30 a.m., Worship Service 11 a.m., Evening Services 6:30 p.m.

KATY BAPTIST CHURCH
Colmesneil, Durl Patrick, pastor. Sunday School 10 a.m., Worship Service 11 a.m., Evening Worship 6:30 p.m., Wednesday Service 7 p.m., (Interpretor for the Deaf available).

MIDWAY MISSIONARY BAPTIST CHURCH
FM 1943, 10 miles east of Warren, 6 miles west of Fred. Sunday School 9:45 a.m., Morning Worship 10:45 a.m., Training Service 5:30 p.m., Evening Worship 6:30 p.m., Tuesday WMA 7 p.m., Wednesday Prayer Meeting 7 p.m.

MT. CARMEL BAPTIST CHURCH
Jack Lewellen, pastor. Sunday School 9:45 a.m., Morning Worship 11 a.m., Training Union 6 p.m., Evening Worship 7 p.m., Wednesday Prayer Meeting 7 p.m.

MOUNT NEBO BAPTIST CHURCH
Rev. W.C. Haynes, pastor. FM Road 1943, 13 miles east of Warren. Sunday School 10 a.m., Morning Worship 11 a.m., Evening Worship 6:30 p.m., Wednesday Prayer Service 7 p.m.

MOUNT OLIVET BAPTIST CHURCH
Jimmy L. Day, pastor. Highway 92, Fred. Sunday School 9:45 a.m., Morning Worship 11 a.m., Evening Services 6 p.m., Wednesday Service 7:30 p.m.

MT. SINAI BAPTIST CHURCH
Holly Fork Community. Bro. Johnny Johnson, pastor. 283-3829.

NEW HOPE BAPTIST CHURCH
Bro. Larry Staggs, pastor. Church services 2nd and 4th Sunday at 2 p.m.

NEW SHILOH BAPTIST CHURCH
West of Woodville. Kevin McChusky, pastor. Sunday School 9:45 a.m., Morning Worship 11 a.m., Evening Worship 6 p.m.

OAK GROVE BAPTIST CHURCH
Colmesneil. Malcom Ellis, pastor. Sunday School 10 a.m. Morning Worship 11 a.m., Evening Worship 7 p.m.

PLEASANT HILL BAPTIST CHURCH
FM 2992, Spurger. Sunday School 10 a.m., Worship Services 11 a.m. and 6 p.m., Wednesday 7 p.m., Gospel Singing 2nd Saturday each month at 8 p.m.

PLEASANT VALLEY BAPTIST CHURCH
C. S. Read, pastor. Every Sunday Song Service 10:30 a.m., Worship Service 11:15 a.m. H. L. Castlow, Song Director.

ROCKLAND BAPTIST CHURCH
Roy Tompkins, Music Director. Sunday School 10 a.m., Worship Service 11 a.m., Evening Worship 6 p.m., Mid-week Prayer Service Wednesday 7 p.m. Ken Freeland pastor.

ROCKY SPRINGS BAPTIST CHURCH
Jack Minyard, pastor. Sunday School 9:45 a.m., Morning Worship 11 a.m., Training Union 5 p.m., Evening Worship 6 p.m., Wednesday Prayer Meeting 6:30 p.m.

WHITE TAIL RIDGE BAPTIST MISSION
Sunday School 10 a.m., Morning Worship 11 a.m., Evening Worship 6 p.m. Don Calhoon, pastor.

SOUTH SPURGER BAPTIST CHURCH
Jno. F. L. Campbell, pastor. Sunday School 10 a.m., Worship Service 11 a.m., Evening Service 6 p.m., Evening Worship 6:45 p.m., Church activity groups meet every Monday after school.

SUNSET MISSIONARY BAPTIST CHURCH
M. O. Frederick, pastor. FM 1943, Warren. Services every Sunday 10 a.m., Evening Service 6 p.m.

TRUE VINE BAPTIST CHURCH
One mile east of Doucette. Sunday School 9:45 a.m., Worship 11 a.m., Lord's Supper Sunday 6:30 p.m., Monday Mission 4 p.m., Tuesday YWCA 6:30 p.m., Wednesday Prayer Meeting, teachers 7 p.m.

VICTORY BAPTIST CHURCH
Rev. Tommy Walker, pastor. East of Hwy 92 on 1746 (Old Town Bluff Rd.). Sunday School 9:45 a.m., Worship 11 a.m., Training Union 6 p.m., Evening Worship 7 p.m., Wednesday Prayer Meeting 7 p.m.

NON-DENOMINATIONAL

GOSPEL LIGHTHOUSE CHURCH
Dr. Gary Cox, pastor. One mile east of Woodville on Town Bluff Road. Sunday School 9:45 a.m., Morning Worship 10:45 a.m., Evangelistic Rally 6 p.m., Wednesday Youth Activity Saturday 7 p.m.

HAMPTON FULL GOSPEL CHURCH
Rev. James T. Loving, pastor. Sunday School 10 a.m., Morning Worship 11 a.m., Sunday night 7 p.m., Wednesday night 7 p.m., Two miles west of Chester on Hwy 287.

WORSHIP CENTER OUTREACH
Vic Schiel, Outreach pastor. Hwy 287, Chester, Sunday School 10 a.m., Morning Worship 11 a.m., Sunday night 6 p.m., Thursday 7 p.m.

METHODIST

CADE MEMORIAL MOUNT HOPE METHODIST CHURCH
Rev. David Hicks, pastor. Worship Service 11 a.m., Evening Worship 6 p.m., Church School 10 a.m., Mt. Hope Church Service 11 a.m.(4th Sunday).

HOPEWELL CONGREGATIONAL METHODIST
Rev. John McKee, pastor. Services Sunday 10 a.m., and 6:30 p.m., Wednesday 7 p.m. Seven miles east of Woodville on Hwy 190.

SPURGER UNITED METHODIST
Dr. Leo Gee, pastor. Sunday School 10:15 a.m., Morning Worship 9 a.m., 7:00 p.m. Service 7 p.m.

WARREN UNITED METHODIST CHURCH
Dr. Leo Gee, pastor. Sunday School 9:45 a.m., Morning Worship 11 a.m.

WOODVILLE UNITED METHODIST CHURCH
Jack Worsham, pastor. Sunday School 9:45 a.m., Morning Worship 10:50 a.m., UMYF Meeting 5:30 p.m.

LATTER DAY SAINTS

CHURCH OF JESUS CHRIST OF LATTER DAY SAINTS
Fred. Sunday Morning Services 8:45-9:45 a.m., Womens Relief Society 10:11 a.m., Sunday School and Priesthood 11-12 noon, Sacrament Meeting. Meetings held in Frank's Branch Cemetery Chapel, Branch President, Virgil A. Segrest.

CHURCH OF JESUS CHRIST OF LATTER DAY SAINTS
Woodville. Priesthood 11 a.m., Sunday School 10 a.m., Sacrament Meeting 9 a.m. Branch President - Gordon McCabe.

PENTECOSTAL

FIRST PENTECOSTAL CHURCH
Fred, S.E. Knighten, pastor. Services Saturday 7 p.m., Sunday 10 a.m. and 7 p.m., Wednesday 7 p.m.

SPURGER UNITED PENTECOSTAL
J. E. Wallace, pastor. Sunday School 10 a.m., Sunday night Evangelist Service 6:30 p.m., Wednesday Bible Study 7 p.m.

WARREN UNITED PENTECOSTAL CHURCH
C. B. Davis, pastor. Sunday School 10 a.m., Sunday night Evangelistic Service 7:30 p.m., Wednesday night Evangelistic Service 7:30 p.m.

UNITED PENTECOSTAL CHURCH
R.L. McGeshee, pastor. West Bluff. Sunday 10 a.m., Bible lessons for all ages 7:30 p.m., Worship & Evangelistic Thursday 7:30 p.m., Prayer and Bible Study.

ASSEMBLY OF GOD
R. C. Tillery, pastor. Sunday School 9:45 a.m., Worship Service 11 a.m., Evening Worship 7 p.m., Wednesday Bible Study 7 p.m.

HILLISTER ASSEMBLY OF GOD CHURCH
M. E. Headding, pastor. Sunday School 9:45 a.m., Morning Worship 11 a.m., C. A.'s (Youth) 5 p.m., Evening Worship 6 p.m., Spiritual Renewal, Wednesday 7 p.m. Office 283-2725, Home 283-2741.

OAK GROVE ASSEMBLY OF GOD CHURCH
Hwy 92 between Fred and Spurger. Sunday School 9:45 a.m., Morning Worship 11 a.m., C. A.'s 6 p.m., Evening Service 7 p.m., WMC's Tuesday 10 a.m., Mid-week Service Wednesday 7 p.m. 429-5050.

ROCKLAND ASSEMBLY OF GOD
Edward Moody, pastor. Services Wednesday 7 p.m., Sunday Morning 9:45 a.m., Sunday Evening 6 p.m., Women's Meeting Thursday 10 a.m.

SHADY GROVE ASSEMBLY OF GOD CHURCH
Sister Lela Brown, pastor. West of Woodville. Sunday School 10 a.m., Evening Worship 6:30 p.m., Wednesday Service for youth 7 p.m.

SPURGER ASSEMBLY OF GOD CHURCH
Rev. D. W. Hoke, Sr. pastor. Hwy 92, 1½ miles south Spurger. Sunday School 9:45 a.m., Morning Worship 11 a.m., Evening Service 7 p.m., Mid-week Wednesday 7:00 p.m.

TRINITY CHURCH
Hwy 190 West. Sunday School 9:45 a.m., Worship 10:50 a.m., Celebration of Life 6 p.m., Womens Bible Study Tuesday 10 a.m., Prayer & Bible Study Wednesday 7 p.m., Monthly Satellite Seminars. Rev. Gary Adams, pastor. 283-2447.

ADVENTIST

SEVENTH DAY ADVENTIST CHURCH
Head Elder Arthur Welsh, FM 1943 Halfway between Warren and Fred. Services Saturday 9:30 a.m., Sabbath School, Church Service 11 a.m., Tuesday Night Prayer Meeting 7:00 p.m.

CHURCH OF CHRIST
W. M. Timmerman, minister. Located 15 miles east of Woodville on 190. Sunday Bible Study 9 a.m., Worship 10 a.m., and 6 p.m., Wednesday Bible Class 7 p.m. 283-7275.

CHURCH OF CHRIST
Theo Haas, preacher. Pine Street, corner of Hwy 287 and Hellius. Sunday School 9:45 a.m., Worship Service 10:30 a.m., Evening Worship 6 p.m., Wednesday Evening 7:30 p.m. 283-5402.

WOODVILLE CHURCH OF CHRIST
Gary Latch, minister. Hwy 190 West. Sunday Bible School 10 a.m., Morning Worship 11 a.m., Evening Service 6 p.m., Wednesday Bible Class 7 p.m. Office 283-5977, Home 283-5130.

WARREN CHURCH OF CHRIST
Minister, Roger Thompson - P. O. Box 423, Warren, Texas 77664, Phone: 409-547-2785 or 547-3664.

CHRISTIAN

FIRST CHRISTIAN CHURCH
(Disciples of Christ) J. R. Johnson, minister. 109 Charlton. Church School 9:45 a.m., Worship 10:45 a.m., other meetings as announced.

LUTHERAN

FAITH LUTHERAN CHURCH
709 West Holly, Woodville, 283-7552. Worship Service 8:00 a.m. Sunday School 9:15 a.m. P.O. Box 441, Woodville. 283-7231.
Ron Hampsten, Pastor; 283-7552.

EPISCOPAL

ST. PAUL'S EPISCOPAL CHURCH
Rev. Joseph L. Sheldon, Jr., Vicar. Sunday Services 8:30 and 11 a.m., Sunday School 10 a.m., 283-3710 or 283-2544.

CATHOLIC

OUR LADY OF THE PINES CATHOLIC CHURCH
Rev. Patrick O'Connell, pastor. 1601 Pine St. Hwy 287. Mass Schedule Saturday 4:30 p.m., Sunday 9 a.m., Tuesday thru Friday 7:30 a.m., Monday Communion Service 7:30 a.m., C.C.D. Classes Sunday 10:15 a.m. The Catholic Community of Wildwood will celebrate Mass at 6:30 p.m. each Saturday at the United Methodist Church on Hwy 69. For more information call Our Lady of the Pines 283-5367.)

David Brockmeier, pastor, 283-[illegible] Sixth at St. Paul's Episcopal Church. Sunday School 2:00 p.m., Worship 3:00 p.m., Tuesday Bible Study 7:30 p.m.

Woodville Inn Motel
72 Rooms/Cable TV
Noon Buffet Daily
"Woodville's Finest"

Woodville Convalescent Center
102 N. Beech St. 283-2555

Brookshire Bros.
Woodville

Kenneth George Real Estate
'Selling Tyler County'
Woodville, TX 283-3727

Magnolia Drive-In Grocery
North • West • South
Woodville

Davis Food Market
547-3339
Warren

Knapp Ford Sales, Inc.
Tom Knapp, Pres.
104 Pine Street
283-2526. Res. 283-5310

Allison Chevrolet, Inc.
Colmesneil
283-7605 837-2244

Church Directory And News Sponsored By The Above Merchants

A & M Motor Co., Inc.
Woodville 283-2534

Roy's Super-Sav Drugs
304 S. Magnolia
283-2163

Jarrott's Pharmacy
205 S. Magnolia Woodville

Southeast Texas Savings & Loan
Woodville, TX 75979 283-3747

Tom's Supermarket
Spurger
Fast, Fair, Friendly Service

Edwards Funeral Home
Directors: George Stanley and James Daniels

first national bank of woodville
P.O. Box 149, Woodville, Texas 75979
Member FDIC

MISC.:
AA-Al-Anon
8 p.m. Monday,
St. Paul's Episcopal Church

Share Your Church News in By 5 p.m Friday

Need Nursing Home Care?
You owe it to your loved one to visit Holiday Pines Manor before making your decision. We're in a class of our own.
Holiday Pines Manor
1201 Cardinal Drive
Woodville, Texas 75979
(409) 283-3397

Woodville

Church Of Christ Extends Gospel Meeting Invite

The Woodville Church of Christ invites everyone in the area and all surrounding areas to our Gospel Meeting. Our speaker for this gospel meeting is Wendell Winkler from Hurst, Texas.

The Winklers have three sons: Dan, who preaches for the Icona congregation, Woodbury, Tennessee; Mike, who preaches in BayMinette, Alabama; and Tim, who is studying medicine.

Wendell Winkler has held meetings or has meetings scheduled in twenty-four states and has appeared on a number of college lectureship programs. He also is an author. He was the director for the annual Fort Worth Christian College Lectureship for four years. He also directed the annual Fort Worth Lectures for five years. He taught at Brown Trail Preaching training School for sixteen years.

Wendell Winkler will speak here at the Woodville Church of Christ, 190 west Highway, September 19-23rd. The times will be: 7:00 p.m. with 19th-22nd. On the 23rd, Sunday the times will be 10:00, 11:00 and 6:00 p.m. There will be a pot luck dinner served at noon on Sunday the 23rd. Come fellowship with us during our meeting. We will be looking for YOU!

Emmanuel Baptist

Revival Starts September 23

Emmanuel Baptist Church will start a revival starting September 23rd thru September 30th.

Dinner on the ground will be served following service on the 30th.

Bro. Malcolm Ellis from Zavalla will be doing the preaching. Services will begin at 7 p. m. each evening. Bro. Thurman Patrick is the pastor.

Emmanuel Baptist is located 2 miles north of Doucette on Hwy 69.

Everyone is invited to attend.

Kaydc Woods is the song leader.

'Jesus Is Victor' Shown

The film Jesus is Victor starring Corrie Ten Boom is scheduled for Sunday, September 30, at First Baptist Church of Spurger.

It begins at 6 p.m. and there is not charge.

129th Annual Homecoming

The Beech Creek Baptist Church of Spurger will hold its 129th Annual Homecoming on September 23, 1984.

Area Missionary, Bro. B. C. McCoy, will bring the morning service. A brief history of the church will be given by Mrs. Addie Jordan.

Services will be followed by dinner on the ground. We hope to see you there. Sunday School- 9:45 and Worship- 11:00 a.m.

Leadership Training To Be Offered

Leadership training for women who are members of the Woman's Missionary Union, the missions education program of our area Southern Baptist Churches, will be at the Calvary Baptist Church, Woodville, Tuesday night, September 25 from 7:00 p.m. to 9.00 p.m.

Areas of training to be offered are: WMU Directors and Enlistment Directors, Baptist Women and Baptist Young Women Directors and Presidents, Acteen leadership, Girls in Action Leadership and Mission Friend Leadership.

Leaders for these various conferences are Catherine Watts; Enon; Sandra Davis, Colmesneil; Dee Sindle, Doucette; Gladys Swearingen, Barnum and Diana Gross, Glenda Devlin and Betty Cauthen of Warren. These ladies attended leadership training conferences in Lubbock and Waco to prepare for this meeting September 25.

Pre-school child care will be provided at the church.

St. Paul's Adds 11 A.M. Service

St. Paul's Episcopal Church, Hwy 190 West of Woodville, is now having an 11 a.m. Sunday Service "especially to encourage newcomers weekenders, and anyone who might be interested in visiting St. Paul's and finds the 8:30 Sunday service too early", according to Paula Weise a member of the church.

Vicar of the church is the Rev. Joseph L. Sheldon, Jr

The GOLDEN YEARS
By Jeni Hehmke
Administrator

"Gray power" the political importance of seniors, is expected to play an increasing role in American politics, says Prof. William Lammers of the Andrus Gerontology Center at USC. "The number of older persons with the personal resources and political skills needed to participate in the political process is growing, and elected officials are becoming increasingly sensitive to their voting strength," says Lammers. A Significant part of "gray power", according to the professor, is that a greater percentage of citizens aged 65 to 74 get out and vote than any other age group, lending them additional clout.

* * *

At age 70, actress Mary Martin continued to be a living example of the advice she often gave viewers on her popular TV series, "Over Easy". One of Mary's favorite expressions: "Don't retire from life." The mother of Larry Hagman, who plays the infamous J. R. Ewing on "Dallas", and beloved for her own role as Peter Pan, Mary earlier this year appeared at the American Film Institute salute to Lillian Gish.

* * *

Remember when? August 2, 1956--The last Union army veteran of the Civil War, Albert Woolson, died at the age of 109.

* * *

Presented as a public service to our senior citizens, and the people who care about them, by
Holiday Pines Manor
1201 Cardinal Drive
Woodville, Texas 75979
283-3397

TYLER COUNTY HOSPITAL

Visiting Hours:
10-11 am, 2-4 pm 6-8:30 pm

Patients Admitted
Week of
September 10, 1984

Debra Hodges	Sally Hock
Louise Ferrell	Pat Vaughn
Robert Lewis	Aurea Guinn
Harvey Marlin	William B. Jordan
Mildred Freeman	Jo Ann Davis
Billie Hutto	Gertrude Oakes
sarah Brim	Lena Mannino
Bobby Bates	Raymond Payne
Georgia Jaganathan	Opal Coward
Mabel Dean	Virgil Collins
Rubt Griffin	Fannie Phillips
Baby Girl Jaganathan	Eustice Keen
Dora Holt	R.B. Blackshire
Essie White	Thomas Phillips
Ruth McBride	Josie Baker
Lee Wiggins	Chesleigh Wilburn
Gloria Carr	Terri Castle
Leslie Hicks	James C. Stewart
William Hellmann	Vivian Marshall
Devon Smith	Sadie Greer

Celebration

Lets celebrate with Woodville Church of the Nazarene.

Saturday, September 29 at 2:00 p.m. at the South end of Wal-Mart there will be several teens from Houstons 1st Church of the Nazarene, doing a puppet skits. Come meet the team of puppeteers called "No Strings Attached."

Sunday, September 30 will be our first Sunday in our newly completed building on Hwy 69, north (across from Keller).

"No Strings Attached", special music, and youth leader Terry Turner will host this special celebration at 11 a.m. and at 6 p.m. on Sunday.

Come and meet the Cartwrongs and the gang. Be a part of this special dedication.

Sunday Buffet
Roast Beef
Turkey & Dressing
& All The Trimmings
Salad Bar
Dessert Beverage
$5.95
Woodville Inn
201 N. Magnolia 283-3741

The Tyler County Booster SPORTS

Warriors Whip West Hardin

The Warren Warriors won their second game of the season Friday behind the running of Tony Wisenbaker, who went 236 yards on 37 carries and 2 TDs and 4 extra points for a 16-15 victory.

The game was not nearly as close as the score indicates, as the Warriors ran over them all night but fumbles ruined several good drives.

Warren drove to West Hardins 25 yard in the first quarter and lost the ball on a fumble. In the second quarter the Warriors recovered a W.H fumble and drove to the 15 where penalties finally set them back to the 25. Neither team scored in the first half but Warren had 135 yards to W. Hardins 30.

Warren took the second ball kick-off and ran it back to their 35 on the first play from scrimmage the Warriors fumbled and West Hardin recovered it in the War ren 43. West Hardin ran a hidden ball draw play by the fullback and went 33 yards on the first play for a TD. They ran the extra point for an 8-0 lead.

The Warriors took the kick-off and worked it up to the W. Hardin 45 and fumbled again. W. Hardin took over and moved the ball to Warrens 25 where they hit a quick light half dive play and went 29 yards for a TD. They kicked the point and led 15-0 in the 3rd quarter.

Warren ran the kick-off back to their 28 and started a 72 yard scoring drive. Eleven plays moved the ball to W.H. 14 yard line where Tony Wisenbaker ran it over for their first score. Tony ran the extra points to make the score 15 to 8.

Warren held Evadale and ran the punt back to the Warren 35. They started a 65 yard drive and scored 7 plays later as Tony Wisenbaker blasted over from the 5. Tony also ran the extra pts. for a 16-15 Warren lead.

The Warriors held and moved the ball to West Hardins end of the field as time ran out.

This was a great team effort as they came from a 15 point deficit to win.

Warren made 20 first downs to WH's 5; they had 335 yds to WH 89 rushing and made 10 yds to WH 0 in passing.

The offense was led by the fine running of Tony Wisenbaker, Victor Jordan and Ricky Moore. Center Scott Young did a good job blocking all night. Tackles Randy Gibson and Matt Johnson led a strong Warrior defense.

Warren will open its home season Friday night with Deweyville at 7:30 p.m.

Back the Warriors, they are off to a very good start.

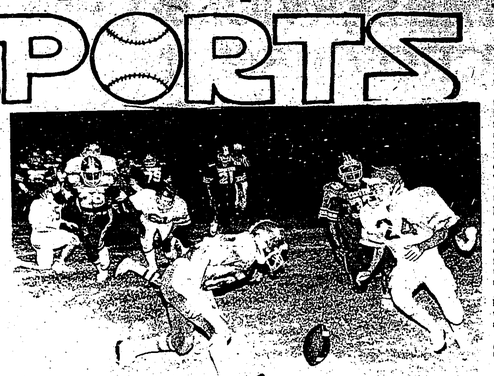

FUMBLE--All eyes are on the ball as Chester and Evadale players go for a loose ball. Who fumbled? Who covered it?

Bulldogs Lose To Cushing

The Bulldogs gave a good account of themselves in their 6-0 loss to Cushing Friday night. Colmesneil was playing without several starters and a lot of them were playing new positions.

The game started slow with neither team being able to move the ball much in the first quarter. The only score of the night came in the second quarter. Colmesneil had Cushing back on their 35 and they ran a sweep to the right and traced 65 yards for a TD. The extra point failed and Cushing was leading 6-0 at the half.

The Bulldogs ran the kick-off back to their 40 and started a 60 yd. drive that ended just inches short of a TD. The Bulldogs had second and 1 for a score, but were penalized 5 yds. back to their 6. They couldn't push it over from there. The Bulldogs drove inside the Cushing 30 twice in the 4th quarter but could not score.

The Bulldogs went for a field goal in the first quarter after intercepting a Cushing pass on the Cushing 18 but it was no good.

Coach Stewart says he will have all of his players back this week except Dwight Faircloth in their game at West Sabine.

well pleased with the offensive play of James Broussard at quarterback for the first time and Mike Sexton, Mike Dickerson and Troy Graham (all three running backs).

The Bulldogs defense was really tough all night with Jerry Dubose (MLB), Curtis Dubon, DE, Al Davis DT and DeWayne Broussard, free safety leading the way.

Coach Stewart says he will have all of his players back this week except Dwight Faircloth in their game at West Sabine.

Warren Wins HF Tournament

The Warren Warriors third victim by a score ettes played in the of 15-0, 15-2. They met strong Hamshire-Fan Kelly of Beaumont in nett tournament and the finals and defeated came away with the first place trophy. The Warriorettes

They started out by were led by all tourna whipping Anahuac 15-1, meet team members 15-2. In the second Tonya McInnis, Latane round they defeated Johnson and Rosanne Hardin-Jefferson 15-7, Read. Other members 15-3. Vidor was their

Cindy Morrow, Linda Northcutt, Sandy Bridges, Angela Carter, Bonnie Cloy and Cheryl Scott.

Warren will play in the West Hardin tournament this Friday at 5:30. They will play Silsbee in the first round

St. Pius Defeats Woodville

Woodville suffered a very disappointing loss Friday night to the St. Pius Panthers of Houston, 15-14.

Coach Houston said, the game was a much improved one over the first one again mistakes and misques were a big factor in the outcome. In time we hope these can be worked out and we will be able to maintain the consistancy needed to be a better performing ball club. We out played St. Pius every place except the scoreboard. 15 - 6 first downs, 312 yds. total offense to 157 for plus, they had only 36 yds. rushing.

Our young team is learning each game what it will take to win and as soon as the mistakes are minimized we will win some ... but games. We blocked on offense better and played a much more aggressive game on defense. Randy Williams, Tony Greer, Jeff Fitch, Willie Rigsby, Hollis McAllster were stand outs on defense. George Rawls, Todd Hadnot, Johnny Hadnot along with the entire offensive line did an outstanding job on offense. Ricky Rigsby had a good night catching the ball.

We will have to regain our composure and be ready for Newton Friday. They are coming off a big win over LCM 51 - 16. They will be on a roll after this win. We need a good game against them.

St. Pius 15, Woodville 14

The Woodville Eagles lost a heart breaker to St. Pius by a score of 15 to 14 Friday night.

Woodville took the opening kick-off and drove to the St. Pius 45 before they were stopped. St Pius ran the punt back to their 40 and on the second play they hit a pass for 51 yards and 6 points. The extra point was good and they held a 7 - 0 lead.

The Eagles made several good drives but penalties and fumbles stopped them. Late in the second quarter Woodville had a third down on St Pius 30 but fumbled on the second play and lost the ball.

Neither team could score again in the first half and St Pius had a 7 - 0 lead.

Woodville come out of the 3rd quarter and kicked-off to St Pius and held them. Woodville ran the punt back to their 32 and started a 68 yard scoring drive. Todd Hadnot and Willie Rigsby did a good job of moving the ball to the St Pius 33. QB George Rawls hit Ricky Rigsby with a pass to the 3 yard line, on the next play Willie Rigsby ran to the right side and scored from the 3. Randy Williams kick the extra point and we had a tie game, 7 - 7.

Both teams played good defense the remainder of the 3rd quarter and early part of the 4th and neither team could score.

The Eagles took over the ball at their own 45 with about 8 minutes to play and drove 55 yards for a TD, todd Hadnot and Willie Rigsby alternated in carrying the ball to the 4. Todd Hadnot took it to the right side again behind the blocking of big Randy Williams and partner and scored for the go ahead TD. Randy Williams kick was good and Woodville had a 14 - 7 lead.

St Pius took the ball to the Eagles 5 with first and goal but the strong Woodville defense held them and took over on their 1 yd. line. On the first running play the Eagles fumbled again and St Pius covered it and it over 2 plays later for a 14 - 13 score. They went for 2 points and made it for a 15 to 14 lead.

The Eagles didn't lay down after that, they took the ball and drove it to the St Pius 15 where a penalty stopped them and they tried a field goal but missed it.

This was a tough one to lose but the Eagles showed improvement in all areas.

Woodville 9th and JV team will go to Newton Thursday. 5:00 p.m. game time. 7th and 8th play Newton at home. 5:00 p.m.

Last week the 7 & 8 lost to Colmesneil 30-20, 9th grade won 19 to 8. The JV whipped San Augustine 13 to 7 at San Augustine.

Chester Squeezes By Evadale

The Chester Yellowjackets had about all they could handle Friday night as they came away with an 11-8 victory over Evadale.

Neither team could move the ball early in the first quarter as fumbles, penalties, and interception stopped both teams.

Chester had the ball on their 28 and attempted to punt, the ball bounced back to the punter and fumbled it with Evadale covering it on the Chester 20. Evadale threw a pass on the first play and James Jones of Chester intercepted and ran it out close to mid-field. Evadale held and Chester punted to the Rebels 30.

Evadale started a 70 yard drive for a TD and 2 points for an 8-0 lead at the end of the 1st quarter.

Neither team could penetrate the other teams territory in the second and third quarter as Chester got its offen cranked up early in the 4th quarter with a 55 yard drive for a TD, with Buck Hood going over from the 4 on a counter play. They ran the same play for the extra points and an 8 to 8 tie, with 7:02 left of the clock.

The Yellowjackets held the Rebels and took the ball on their own 35. Chester drove to Evadales' 32, they ran 3 plays to the 28 where they faced 4th and 6 for a first down. The Yellowjackets called time out to decide what to do on their next play, the team convinced Coach Gazaway that Todd Hickman could kick a field goal from 45 yards out, so he send them out to go for it. Sure enough every player did his job right and Todd split the uprights for 3 points and an 11 to 8 lead with 2:05 left to play.

Evadale threw a long pass after the kick-off and Chester intercepted it on their own 25, The Yellowjackets fumbled and Evadale recovered the ball on the 25. The Rebels completed a pass for a first down on the Yellowjackets 11. Chester held them for 4 downs and took over with less than a minute to play. They ran one play and drew a penalty back to their 2 yard line. Time ran out after they ran one more play.

Buck Hood led the offense with 94 yards on 24 carries, Undra Barlow went 44 yds. on 17 runs and Chuck Gazaway hit 4 of 6 passes for 53 yards.

The defense was a very good team effort as they stopped the Rebels passing attack. Evadale hit 1 of 12 passes and Chester intercepted three times. Coach Gazaway was proud of his freshmen and sophomores that were thrown into the trenches for the first time.

Chester had a total of 173 yards and Evadale made 172.

They play Burkeville at home Friday night at 7:30.

Woodville Girls Defeat Kirbyville

Woodville Volleyball

The varsity Eagles began last week with a victory over Kirbyville in two games, 15-3; 15-6. The total team effort was good. In the Hamshire Fannett tournament, Woodville got off to a good start by defeating SFA Port Arthur 15-4, 15-7. In their second match, the Eagles went against Beaumont Kelly. Things were going well as Woodville took game one 15-13. However, Kelly bounced back and won the second game 15-13.

game three, a combination of fatigue and lack of concentration led to Woodville's downfall. They lost game three 15-4. Despite the obvious problems, the young ladies kept trying. They will bet a rematch with Kelly on Thursday in the West Hardin Tournament and are hoping for a different outcome.

Jr Varsity was defeated by Kirbyville but it was after a battle Woodville won the first game.

Kirbyville won the match by taking games two and three.

Michele Williams did an outstanding job of serving.

The freshmen girls saw action for the first time playing a Kirbyville team combining freshmen and sophomores. Although the young Eagles lost the match, they hustled and should gain some experience.

Tuesday, West Hardin comes to Woodville. Varsity in the west Hardin Tourn. next weekend.

Bass Club Tournament Results

The Woodville Bass Club held the September tournament out of Caney Creek on Sam Rayburn Saturday and Sunday. Twenty three members fished it, they caught a total of 104 fish that weighed 133 lbs. 9 ozs.

This was a money tournament with the winner taking home $100. The top 10 fishermen won from $10 to $100 and big bass winner received $50.

The winners in the tournament are: 1st place- Ken Zorn- with 10 fish that weighed 12 lbs. 5 ozs.; 2nd- James Collier- 9 fish that weighed 10 lbs. 14 ozs.; 3rd- Larry Skinner- 6 fish 10 lbs. 12 ozs.; 4th- Royce Best- 9 fish, 10 lbs. 6 ozs.; 5th- Pete Evans- 8 fish, 10 lbs. 2 ozs.; 6th- Keith Hays- 6 fish, 7 lbs. 14 ozs.; 7th- David Judalet- 6 fish, 7 lbs. 10 ozs.; 8th- Tommy Hensarling- 7 fish, 7 lbs 9 ozs.; 9th- Ricky Collins 5 fish, 7 lbs. 4 ozs. and phillip Martin was 10th with 4 fish, 6 lbs. 7 ozs. Big Bass went to Billy Judalet with a 3 lb. 11 oz fish.

Congratulations to you lucky fishermen. Paul Thomas, John Gilchrist, Benny Johnson, L. C. Lowery and several more of us losers will get you the next time.

Billy Judalet gained some more on John Allen and promised everyone in hearing distance that he would pass John before the end of the year but John said no way, no way.

Martin Wins Red Man Tourney

Thomas Martin of Hemphill won the $1,412.50 first place prize in the sixth and final Cowboy Division bass fishing event on the Red Man Tournament Trail. The tournament was held Sunday, September 9, on Toledo Bend Reservoir.

Martin, 43, caught seven fish weighing 27 lbs. 13 oz. They came on a Stanley jig with a plum colored crawl worm in hydrilla near the dam.

Larry Nixon of Hemphill and Mike Jeffcoat of Onalaska tied for second place. Each has seven fish weighing 20 lbs. 7 oz. and won $660.50. Nixon, 34, used a Gator Tail worm and Jeffcoat, 28, used a Stanley jig. Both were fishing in hydrilla.

John Torian of Hemphill was fourth with seven fish weighing 19 lbs. 7 oz. Torian, 26, won $395.

Bob Naquin of Columbus, Miss., was fifth with seven fish weighing 19 lbs. 3 oz. The 35-year-old Air Force medical officer won $289 + The $448 Big Bass prize went to Tommy Hebert of Nederland. His 6 lb. 9 oz. bass came on a Rat-L-Trap lure.

A field of 113 anglers competed for $4,227.50 in total prize money on Toledo Bend Reservoir.

Warren Booster Club Meetings Set

The Warren Athletic Booster Club will meet Tuesday, September 18, at 7:30 p.m.

We would like the old members to bring a friend. After the home game we will sponsor a coffee for members and prospective new members.

Hunting Permits

Mike Lannan, ForestSupervisor of the U. S. Forest Service announces that applications are now available for a special permit for persons wishing to hunt deer with firearms on the National Forests and National Grasslands Wildlife Management Areas, texas Parks and Wildlife Department will conduct these special hunts on the Alabama Creek (Trinity County) Bannister (San Augustine County), Moore Plantation (Sabine County) and Caddo (Fannin County) Wildlife Management Areas.

Applications are Available until September 24th. at regional district, and local Parks and Wildlife Department law enforcement offices.

BEST FOOD BUYS IN TOWN

Prices Good Sept. 19th - 22th

Heavy Beef Sirloin	$3.29 lb.
Hormel Black Lable Bacon, 1# pkg.	1.99
Shisk Kabobs- ready to eat, plus tax	1.99
Shisk Kabobs- ready to cook	1.85
Fresh Water Catfish	2.89 lb.
Center Cut Pork Chops	2.69 lb.
Decker Sliced Bologna	1.69 lb.
Korn King Boneless Ham	1.59 lb.
Heavy Beef Brisket	1.19 lb.
Smoked Ham Shanks	1.89 lb.
Small Pork Ribs	1.79 lb.
End Cut Pork Chops	1.49 lb.
Hormel Sliced Slab Bacon, 3#s or more	2.09 lb.
Extra Lean Ground Chuck, 3#s or more	2.09 lb.
Our Own Country Smoked Sausage	1.89 lb.
Pikes Peak Roast	2.39 lb.
Boneless Chuck Steak	2.29 lb.
Boneless Chuck Roast	1.99 lb.
Wilson Boiled Ham	2.99 lb.
Hormel Pressed Ham	2.49 lb.
All 2 liter Coke products plus tax	1.09
Coke 6 pkg. can, Diet & Caffine free	1.79
Old Fashion Bordens Ice Cream, ½ gal.	1.99
Santa Maria Milk, gal.	2.29
Trophy Cup Milk, gal	2.29
Grade A Eggs, doz. large	.89
Potatoes, 8# bag	1.59
Lettuce, head	.59
Bananas	.39 lb.

Try Our Baked Potatoes & Potato Salad

We gladly accept Texaco, Visa, Master Card, American Express & Food Stamps.

Grammer's Grocery

W. Bluff Woodville 283-2520

Save up to $59

in Free Options on your Gold Lance Class Ring

Plus a Free Graduation Key Chain. Ask for complete details. Gold Lance Class Rings. 2-4 Week Delivery. Lifetime Warranty.

© Gold Lance Corp.

CLIP THIS AD AND BRING IT WITH YOU WHEN YOU COME IN. EXPIRES BY DEC. 31, 1984 TO BE ELIGIBLE

Smyly's Jewelry

Tilley Bluff 283-2115

Eagles Nest

By Angela Blackwell & Melissa Holderman

The students at W.H.S. have once again gotten accustomed to the routine of going from class to class. Things are beginning to slow down as the end of the six weeks grows near.

The Fellowship of Christian Athletes (F.C.A.) had their first meeting of the year Tuesday the 11th. Students are encouraged to attend the meetings which will be held at the field house at 7:00 on Tuesday.

The DECA department has been selling gold and white Eagle jackets during the past week. The money earned from this project will help buy a new television.

Class officers have been chosen for the 1984-85 school year. They are as follows: Freshmen- President- Charlotte McCullough; Vice Pres.- Michael Watts; Secretary- Shawna Dorsey; Treasurer- Cindy Allison; Representatives- Casey McCollum, Chantel Odom and Shawna Mulinix. Sophomores- Pres.- Danita Kinnon; Vice-Pres.- Harvester Scott; Secretary- Lisa Rains; Treasurer- Leslie Jones; Representatives- Melissa Holderman, Jay Kenesson, Bridgette Cruse. Juniors- Pres.- Monica Minter; Vice Pres.- Jackie Mitchell; Secretary- Pam Lewis; Treasurer- Jeff Grammer; Representatives- Missy Thornton, W. J. Scott, Sam Collins. Seniors- Pres.- Tammy Wilson; Vice Pres.- Sonia Gazaway; Secretary- Stephanie Battise; Treasurer- Jill Spurlock; Representatives- Nita Dill, Jackie Mitchell and Tom McGuire.

School was dismissed at 2:00 p.m. on Friday so that the football team and band members could prepare for the game in Houston. The Woodville Eagles played a good game although they lost to a score of 15-14. The Eagles are eager to play again and give it another try. We know you can do it!

Woodville Jr. Hi.

By Anjanette Hensarling

Woodville Middle School has been very busy this past week. The main attraction was the Book-fair and poster contest. The winners of the poster contest were: first place, winner of $15.00 worth of books, Don Hutto, 7th grade; second place, winner of $10.00 worth of books, Billy Walker, 6th grade; third place, a tie between Jacquelyn Riley, 7th grade, and Mrs. Edwards, 8th grade, winners of $5.00 worth of books each. Honorable mention winners, who won one bookmark each, were Nene Stroup, Dawn Judalet, Charla Weeks, Dawn Trest, Tera Conner, and Michele Settler, all of the 6th grade, and Candace Perkins and Greg Chessir of the 7th grade. Congratulations to all of these winners!

Besides the Bookfair, other activities are going on. The football "B" team, 7th grade, played Colmesneil last Thursday in Woodville and were defeated 30 to 12. This will not get us down. We will try for revenge when the 7th and 8th grade teams play Newton in Woodville at 5:00 p.m. Thursday, September 20. Along with these games, comes our first pep rally, which will be Thursday afternoon. Everyone is eagerly looking forward to it.

The Middle School Band is hard at work on football music under a new director, Mr. Dan Hearn, from Cookeville, Tennessee. There he taught at Tennessee Tech. Along with the band, the twirlers have been working on their routines. The 1984-85 Middle School twirlers are Cindy Birdwell, Amber Brasher, Beth Grammer, Sharon McAlister, Susan Parker, Stephanie Ramos, and Amy Craine. Head twirlers are Tammy Fort and Julie Jarrot.

With all of this in mind, get your voice ready to back the Middle School Eagles. All the way to victory!

Temple Attended Duke

DURHAM, N.C.— Ronald Temple, son of Mr. and Mrs. Allen Temple, completed a fast-paced course in statistics, which was offered as part of the Duke University Summer Residential Program for Verbally and Mathematically Precocious Youths. The three week program was open to academically brilliant seventh to tenth grade students who had participated in the annual Duke Talent Identification Program or other regional talent searches. Instruction at the Summer Program was based on Scholastic Aptitude Test (SAT) scores obtained while in the seventh grade. All students must have scored at least 500 on the mathematics portion of the SAT or 500 on the verbal portion of the SAT to be eligible for the Summer program. The courses offered included American History, Biology, Chemistry, Computer Science, French I and II, German I and II, Humanities, International Relations, Latin I and II Logic, Physics, Precalculus math, Psychology, Russian I, Spanish I, Statistics, and Writing I and II. The 330 students enrolled in each of two terms were from more than 30 stated. The Summer Residential Program will be repeated during the summer of 1985.

Ronnie is a ninth grade student at Colmesneil High School.

Warren 4-H Elects Officers

The Warren Community 4-H Club held their first meeting for the 1984-85 year on September 4.

The new officers that were elected at the meeting for this year are: President- Kim Duke; Vice-President- Leah Foxworth; Secretary Katy Duke; Treasurer Jaye Pate and Reporter Phillip Cuccia.

The next meeting of the Warren community 4-H will be Tuesday, October 2, 1984 from 6:30 to 7:30 p.m. The last day to gain membership in the Warren 4-H will be at the October 2 meeting. If you are interested in membership, call Sherry Forworth 547-2735 or Laura Ashworth- 547-2533. These adult leaders will be happy to help you join.

Public Invited - Warren TSTA

By Annabett Willis

Warren Unit of the Texas State Teachers Association extends an invitation to the public September 25, at 5:00 p.m. in the Warren Junior High Auditorium to hear State Representative Allen Hightower discuss House Bills 246 and 72. Representative Hightower will answer questions you may have concerning this recent legislation dealing with public schools.

The public is also invited to a reception for Rep. Hightower following this discussion in the foyer of the Junior High School.

—Mrs. Pat Long, President of the Warren Unit of T.S.T.A. states, "I had an opportunity to meet and talk with Rep. Hightower during the Special Session of the Legislature in June when I went to Austin to lobby for education concerns with other members of the Texas State Teachers Assn. I was impressed with his desire to help create the best possible education system for our children."

"The bills go a long way toward making instruction in the academic subjects the main focus of the school day, lengthening the school year, providing teacher training, Physical fitness and survival training as also emphasized. The field training is four weeks but students in the two year ROTC program receive additional training in the development of leadership and the contemporary American Scene."

American Angus Association and take part in Association sponsored shows and other national and regional events.

The American Angus Association is the largest beef registry association in the world, with some 12,000 active junior members and some 26,000 active life members.

Thorton Completes ROTC

Jeffrey L. Thornton, son of Air Force Maj. and Mrs. Bobby B. Thornton of Hillister, Texas, has completed a U.S. Air Force ROTC field training encampment at Lowry Air Force Base, Colo. Field training attended by cadets usually finishes their second and third years of college and gives all cadets an opportunity to evaluate each student's potential as an officer according to an Air Force ROTC announcement.

The summer curriculum consists of four weeks of intensive military career opportunities, human relations, orientation and physical fitness training. Emphasis is placed on military leadership, military law, and the Uniform Code of Military Justice.

Thornton is a 1981 graduate of Warren High School.

Warrior Whoop

BY June Willis

Warren High School got off to a great start this year! Everyone has quieted down now as school is well underway.

There is a new club at Warren High School this year. The French Club has just been organized by the new French teacher, Mrs. Brasseur. They have met and elected the following officers: President, Philip Cuccia; Vice-President, Scott Read; Treasurer, Latane Johnson; Secretary, Rosanne Read; Photographer, Terri Mack. We hope this club has a great year at Warren High School.

Annuals were given out for the Junior Class. The Warren High School Band has started off right this year. We have received two new Tubas, and we hope they will prove to be a good start as we try for another sweepstakes.

Warren is doing great this year in football. We have won our first two games. The students have a lot of spirit, and we hope to continue our winning streak this Friday.

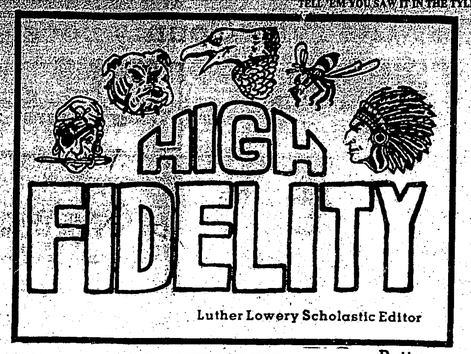

Luther Lowery Scholastic Editor

CLUB MEMBERS--Shown above are several members of newly formed Warren High School French Club.

NEW HORNS--Warren Students show off the bands two new Tubas.

Broussard Joins Angus Assn.

Dewayne Broussard, Colmesneil, Texas, is a new junior member of the American Angus Association, reports Dick Spader, executive vice-president of the national organization with headquarters in St. Joseph, Missouri.

Junior members of the association are eligible 26,000 to register cattle in the members.

Attention

1984 Woodville High Yearbooks purchased last year need to be picked up by Nov. 15. All books not picked up by this time will be put on sale for $20.00.

1985 Woodville Eagles Yearbooks will be on sale Sept. 24th - 28th. There will be two payment plans: $15 in fall or $5 deposit with remaining balance due the week of Dec. 3-7. (Deposit non-refundable)

Time Filed Catch it in a Year-Book!!! Contact Yearbook Staff or Mrs. Bryant.

Bulldogs Growls

By: Robert Lane
Becky Kerr
Becky Fraser

Colmesneil High had a busy week, with the Juniors and Seniors and the Band, electing officers. Everyone is as busy as a bee planning money making ideas.

Officers for the Seniors were: President- Kim Gatewood; Vice President- Lynnette Bourgeois; Secretary- Troy Graham; Treasurer Lisa Spurlock.

Officers for the Juniors were: President- Daryle Ryan; Vice President- Dewayne Broussard; Secretary- Pat Powell; Treasurer- Ginger Davis

Officers for the Band were: President- Becky Fraser; Vice President- Pat Powell; Secretary- Terrie Graham; Treasurer- Stacy Brown; Reporter- Ronnie Temple; Historians- Denise King Clint Garig and Dena Owens.

We wish these people luck in leading and organizing their activities this year.

The Bulldogs played Cushing last week and despite playing a tough ballgame, they came out on the losing end. The final score was Cushing 6 and Colmesneil 0.

Next week, the Bulldogs travel to West Sabine to play the Tigers. Game time is 7:30 and everyone is urged to come out and support the mighty Bulldogs$$ BEAT THE TIGERS!!!!

Petty Officer Anderson

NavyPetty Officer 3rd Class Robert N. Anderson, son of Virginia M. Davis of Woodville, Texas, recently completed the Strategic Weapons System Electronic Course at the Naval Guided Missiles School, Dam Neck, Virginia Beach, Va.

The 20-week course includes training in direct and alternating current theory; fundamentals of solid state devices; inertial guidance; and the operation, programming and troubleshooting of digital computers.

Pirates Prowl

By Joan Jordan

Students have been busy this week at S.H.S. Juniors received forms and brochures for class rings and are excitely making final choices. The nominations for Student Council officers have been made and the election will take place this week.

Many parents and students showed lots of spirit at the Volleyball Tournament Saturday and they were not disappointed. The Lady Pirates came out in full force and played the best games they have played all season. They defeated the Evadale Rebals 15-8, 12-15, and 15-7. Their next game was with the Chester Eagles. The Pirates were trailing in the first match 2-13 but finally pulled it out 16-14. They easily took the second match 15-8. This victory put the Pirates in the finals. The championship game was against the Kirbyville Wildcats. The Pirates were ready for them in two straight games 15-9 and 15-12, putting them in first place. Congratulations to all the team members.

SCHOOL DISTRICT: COLMESNEIL ISD

Woodville Menu

Sept. 24 - 28, 1984

MONDAY
Pizza Burger
Tossed Salad
w/Dressing
Potato Rounds
w/Catsup
Chocolate Pudding
Milk

TUESDAY
Creamed Turkey
w/Rice
Buttered Carrots
Fruit Salad
Peanut Butter Cups
Hot Roll w/Honey
Milk

WEDNESDAY
Enchiladas w/Chilli
Spinach Salad
w/Dressing
Pinto Beans
Strawberries w/Gelatin
Corn Bread
Milk

THURSDAY
Fish w/Catsup
Macaroni w/Cheese
Whole Kernel Corn
Peanut Butter Cookie
Corn Bread
Milk

FRIDAY
Hamburger
Lettuce-tomato-pickles
French Fries
w/Catsup
Banana Pudding
Milk

Fish Fry At Fred

The "Fred" Community Baseball Club will sponsor a Fish Fry on Saturday, September 22nd from 11 :00 - 4 :00 at the Fred Community Club. Plates will be $4.00 Under 6 plate $2.00

NOTICE OF CALCULATION OF EFFECTIVE TAX RATE AND PUBLICATION OF ESTIMATED UNENCUMBERED FUND BALANCES

VERLON BELT TAX ASSESSOR COLLECTOR for COLMESNEIL ISD.

In accordance with the provisions of Sec 26.04 Property Tax Code have calculated the tax rate which may not be exceeded by more than three percent by the governing body of the Colmesneil ISD without holding a public hearing as required by the code. That rate is as follows $ 1.02 per $100 of value

The estimated unencumbered fund balance for Maintenance & Operation fund $ 16,900

The estimated unencumbered fund balance for Interest & Sinking fund $ -0-.000

VERLON BELT Tax A/C

Dated: September 14, 1984

CALCULATIONS USED TO DETERMINE EFFECTIVE TAX RATE

I. DATA

1. 1983 Total tax levy from the 1983 tax roll	$ 615,388
2. 1984 Tax rate in effect in 1983 and $ 1.32 (A5)	$ 1.02 /$100
3. 1983 Debt service (I&S) levy	$ 61,539
4. 1983 Maintenance and operation (M&O) levy	$ 556,849
5. 1983 M&O taxes on property in territory that has ceased to be a part of unit in 1984	$ -0-
6. 1983 M&O taxes on property becoming exempt in 1984	$ 10,766
7. 1983 M&O taxes on taxable value lost because property is appraised at less than market value in 1984	$ 15,529
8. 1984 Total taxable value of all property	$ 53,673,635
9. 1984 Taxable value of new improvements added since Jan 1, 1983	$ 2,306,210
10. 1984 Taxable value of property annexed since Jan 1, 1983	$ -0-
11. 1984 Tax levy needed to satisfy debt service (I&S)	$ 59,000
12. Rate to raise 1983 tax levy due to appraisal roll errors (text dollars divided by the difference of 1984 taxable values minus prior-65 homesteads taxable values) ($ 10,766 ÷ ($ 53,673,635 - $ 802,604)) x 100)	$ .020 16 /$100
13. Rate to regain taxes lost in 1983 due to appraisal roll errors (text dollars divided by the difference of 1984 taxable values minus 1984 over-65 homesteads taxable values) ($ 10,766 ÷ ($ 53,673,635 - $ 802,604)) x 100)	$ .020 16 /$100
14. 1983 M&O Taxes used to regain lost 1982 levy	$ -0-
15. 1984 Taxable value of over-65 homesteads (with frozen taxes)	$ 802,604
16. Frozen M&O levy of over-65 homesteads with frozen taxes	$ 1,672
17. Frozen I&S levy of over-65 homesteads with frozen taxes	$ 186

II. CALCULATION

MAINTENANCE AND OPERATION (M&O) TAX RATE

1. (A) 1983 Total tax levy (Data 1)	$ 615,388
(B) Subtract 1983 Debt service levy (Data 3)	- $ 61,539
(C) Subtract 1983 Taxes on property no longer in unit (Data 5)	- $ -0-
(D) Subtract 1983 Taxes on exemptions (Data 6)	- $ 10,766
(E) Subtract 1983 Taxes on productivity valuation (Data 7)	- $ 15,529
(F) Subtract frozen M&O levy of over-65 homesteads (Data 16)	- $ 1,672
(G) Subtract 1983 M&O taxes used to regain lost 1982 levy (Data 14)	- $ -0-
(H) Adjusted 1983 M&O levy	= $ 516,882
2. (A) 1984 Total taxable value of all property (Data 8)	$ 53,673,635
(B) Subtract 1984 Value of new improvements (Data 9)	- $ 2,306,210
(C) Subtract 1984 Value of annexed property (Data 10)	- $ -0-
(D) Subtract 1984 Value of over-65 homesteads (Data 15)	- $ 802,604
(E) Adjusted 1984 Taxable value for M&O	= $ 50,564,821
3. (A) Divide the Adjusted 1983 M&O levy (H above) by the Adjusted 1984 Taxable value for M&O (E-E above) ($ 516,882 ÷ $ 50,564,821)	= $ 0.0102
(B) Multiply by $100 valuation	x $100
5. (C) Effective M&O rate for 1984	= $ 1.02 /$100

INTEREST AND SINKING (I&S) TAX RATE

4. (A) 1984 I&S levy needed to satisfy debt (Data 11)	$ 59,000
(B) Subtract frozen I&S levy of over-65 homesteads (Data 17)	- $ 186
(C) Adjusted 1984 I&S levy	= $ 58,814
(D) 1984 Total taxable value of all property (Data 8)	$ 53,673,635
(E) Subtract 1984 Value of over-65 homesteads (Data 15)	- $ 802,604
(F) Adjusted 1984 Taxable value for I&S	= $ 52,871,031
(G) Divide the Adjusted 1984 I&S levy (C-C above) by the Adjusted 1984 Taxable value for I&S (F-F above) ($ 58,814 ÷ $ 52,871,031)	= $ .11126
(H) Multiply by $100 valuation	x $100
6. (I) Effective I&S rate for 1984	= $ 0.11126 /$100

APPRAISAL ROLL ERROR RATE

(A) Rate to raise 1983 tax levy due to appraisal errors (Data 12)	$ .020 16 /$100
(B) And Rate to regain taxes lost due to errors (Data 13)	+ $ .020 16 /$100
(C) Total Rate to adjust for appraisal roll errors	= $ .040 32 /$100

TOTAL EFFECTIVE TAX RATE FOR 1984

7. (A) Effective M&O rate (E-C above)	$ 1.02 /$100
(B) Add Effective I&S rate (H-I above)	+ $ .111 /$100
(C) And Rate to adjust for appraisal roll errors (E-C above)	+ $ .040 /$100
(D) Total Effective Tax Rate	= $ 1.17 /$100

The Effective Tax Rate is the tax rate published as required by Sec 26.04, Property Tax Code.

BOOSTER OPINIONS

TYLER COUNTY BOOSTER 50 ANNIVERSARY

Yours, Theirs, Ours

Get your facts first, then you can distort them as much as you please.
Mark Twain

Alan Miller's T-WHEELER

This seems to have been a typical mid-September week for most of us.

The first hurricane to hit the coastal United States decided to pick on the Carolina coasts, after wobbling around erratically for a time and keeping folks hunkered down in makeshift shelters. And as usual, hurricanes being what they are, Diana kept the weather forecasters guessing as they tried to squint some sense from all the things they were seeing on their radar screens and computers.

For the Democrats it was a frustrating week. mr. Mondale unveiled his tax program, if he becomes President, to what could at best be called mixed reviews. It's a little tough telling folks you're going to dump more taxes on them as the first order of business. And for a bunch of us it just comes hard on the heels of pretty hefty state and local taxes this year. Seems to be more than a little confusion on just how important the national deficit really is. No one can say with certainty that it is dampening the good state of the economy. Others are just as sure the mounting debt will bury us in another recession. Others speak of reforming the tax code. A national income tax.

Of course Mondale would like to see the President lay his tax program on the table right now, but the risks in that kind of a comparison make it seem unlikely we'll hear anything soon.

For Dallas Cowboy fans, the 1984 season for "America's Team" seems to have a lower case "a" at this point. They were bushwhacked on a trip to see the Giants. Just can't seem to get their wheels all turning in the same direction. As for the Oilers, not only have their two home games been blacked off television in the past two weeks because of low ticket sales, they seem intent on a re-run of the 1983 season and the 1982 season and the.....

Even Geraldine Ferraro can't seem to get her financial disclosure forms behind her. The House of Representatives Ethics Committee has decided to review the whole case. Not that anything will be heard until after the elections, those legal proceedings grind very slowly, but it does give the press another bone to gnaw on.

As Susie said last week, "the issues of the campaign," and come to think of it, maybe there just aren't that many to interest a majority of the people out there.

Are we all in reasonably good shape and politically don't want to rock the boat, or has no one really spoke to those problems, whatever they are, in terms that we understand?

The weeks wind down, and it won't be very long before our attention is riveted on the ivy walls at Wrigley Field and the handbox close fences at Tiger Stadium. With the World Series in the offing, our attention will be diverted again while the politicians try to get their act together.

It has to be exasperating to the Democrats right now to realize that on one day this past week the President was presenting a special medal to the widow of perhaps the most prominent Democrat in a generation, Hubert Humphrey, and a short breath later was announcing that Andrei Gromyko, the number two guy in the Kremlin was going to drop in for a visit at the White House late this month.

Gromyko has been around long enough to remember every American President for the last forty years, and for the President, he's probably glad to see somebody that has been in office for a while. Russia has had problems keeping healthy senior officials in place.

Meanwhile, college football will overwhelm us on the tube for the next few weeks, as major networks and cable operators grab for what appears to be dwindling audiences. When the NCAA lost its monopoly on who could appear on Saturday afternoons, we here in the Southwest will be getting acquainted with teams from the Pac-10, folks we don't usually see until Rose Bowl time.

For most of us, mid-September is a yearning for the cool mornings of autumn, a covetous glance at the gun rack in the den, and other thoughts that make the fall such a pleasant time.

So while Geraldine and Fritz and George and Ronald stand in the rain at airports, exhort the crowds in town squares, and eat one more meal of chicken a la king, most of us will be sweating out the last heat of summer, locating the lawn rakes to get rid of the pine straw, and thanking our lucky stars that the Aggies picked a bunch of laughers to open the "84" season.

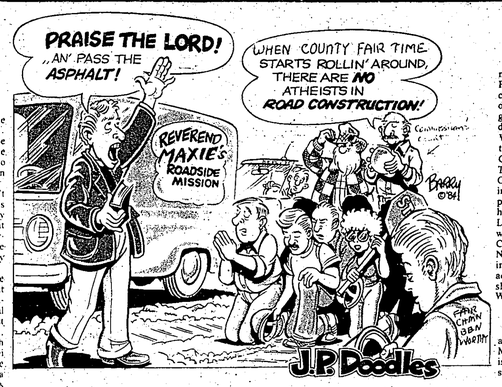

League Meets

At 7:00 p.m. Monday night, September 17, President Jo Ella Knapp called the first meeting of School Service League to order. She introduced the other officers: Vice-President- Charlotte Weaver; Secretary- Charlene Weeks; and Treasurer- Debbie Greenwood. The meeting was attended by 22 persons, including the high school principal, Larry Dickerson: Plans were made for the Fall Carnival to be held on Nov. 3rd. Anyone wishing to have a booth or activity in the carnival should contact Charlotte Weaver.

The Book Fairs were also discussed. The Middle School Book Fair is in progress at the present time and the Elementary School Book Fair will be Nov. 26-30. Iris Henserling needs help for these events.

To encourage better attendance in grades K-5 cupcakes are given at the end of each six weeks to those students who have not missed a day of school. Ladies who volunteered to be in charge of getting these cupcakes donated are: Kenni Satterwhite for K&1; Pam Odom for 2&3; and Sherry Rawls for 4&5. If you can help these ladies they would certainly appreciate it.

School Service League also sponsors field trips throughout the year in grades K-8. Judy Kennesson is chairman of this activity and she will need volunteers to help her.

Ann Tolbert is membership chairman. Anyone wishing to join the School Service League and show your support of our schools is urged to send Ann a dollar with your name and address.

We also had a guest speaker before the meeting was over.

Pat Cook spoke to us about Girl Scouts of America in anticipation of starting up a troop for Girl Scouts and Brownies in this area. Anyone interested should get in touch with her, or Nancy Reddon here in town.

President Knapp was very pleased with the turn out. Our next meeting will be November 19. All are invited.

Letters To The Editor

Accident Fatal

From Page 1A

at the scene finding the victim, Leslie Cher'e McClain, age 1, who had fallen beneath the rear wheels of a vehicle driven by Viola Graham Evans, 26, of Woodville. McClain said the Department of Public Safety had jurisdiction in the accident because the deceased was found on state department of highways right-of-way. Officer McClain said the incident occured while the vehicle was reportedly backing out of the driveway which fronts on Hwy 256.

Justice of the Peace Wanda Brasher made the death pronouncement at the scene.

Funeral services were held at the Edwards Funeral Home on Saturday, September 15, with burial in the Davis Cemetery near Colmesneil.

Decker Will Head TCYDC

From Page 1A

Unit at Huntsville and the Eastman Unit at Weldon.

Decker has also worked as a real estate and auto salesman and as an owner of several retail and wholesale businesses in the Cherokee County area.

Decker, who is 6 feet 1inch tall and weighs 200 lbs., also brings to his job a background as football running back, defensive back for SHSU and as a 1974 Texas State Golden Gloves Finalist in the Light Heavyweight Division. Decker owned and operated the Huntsville Boys Club and Boxing Academy for two years and Jacksonville Boxing Academy for two years.

Dear Editor,

Our world is all mixed up Sexually, Politically and Financially. For instance, Abortion, The Moral Majority Group and The Right to Life Group spend thousands of dollars trying to change the abortion law which was voted into law during a Republican Adminstration, they call it murder which it may be but I wonder if a little unborn, unwanted baby could speak if they wouldn't say please don't bring me into this overpopulated sinful world to be mistreated and starved to death. Most people who have abortions are those who are conceived in sin being drunk/are doped on drugs. A child of God will not have an abortion unless it is absolutely necessary. If abortion is legalized murder so is legalized beer, whiskey and liquor. One-half of all homicides and one-third of all suicides are related to alcohol. Alcohol plays a key role in one-half of all fatalities each year. There are millions of little babies starving to death every hour. If we as a government are an individual allow this to happen we are murders. We spend millions of dollars on weapons to kill people with while people are starving to death this is double murder.

Our world is over populated adultery, fornication, and homosexuality are on the rampage, one of them produces babies that over populates the world the other doesn't, all are sin and against Gods plan which is marriage and family. Gods preachers, teachers and christian leaders had better preach against all sins especially the sin of unbelief which is the major sin.

There is know such thing as morality any more in speech, in dress, in action, nude sex and bad language are used to advertise everything under the sun.

Some of us who claim to be Born Again Christians you can't tell from anyone else, we try to white wash our sins by calling them something else. For instance, they have had several concerts in the White House which they call Fine Arts, some of the performance were men in tights women almost nude dancing in ever shape form and fashion, rubbing them selves all over each other even sitting down and they call that Fine Art. I wonder what God would call it. The President and his wife were guest of honor, with special seats down front.

If Christian people would use their Tithe to win the lost to christ, feed the ones who are all ready born starving to death our world would be better off. Don't waste Gods money on politics.

The democrats are mostly poor folk, they are called liberals because they believe in helping the poor and under privileged class of people.

The Republicans are called Conservites and are mostly rich people because they cut the poor programs use tax payers money to mail letters all over the U. S. A. to registered voters asking for money to carry on their campaigns, regardless if they be poor, are democrats. They also conserve to have more money to ride in their lemos, have their cocktail parties and have four secretarys, maids, hair dressers and lots of Secret Service men for the first lady on her trip to China, who pays for all this?. We do. I feel sorry for our future generations our national debt has over tripled in the past three years and we have almost gone broke twice.

Pslams: 41-1 Blessed is he that considereth the poor: The Lord will deliver him in time of trouble.

Paul M. Smith
Silsbee, Texas

Participating Physicians

Dear Editor

In July, Congress passed a law maybe the best cost containment measure ever adopted, but almost no one knows abt it.

The Participating Physician Program encourages physicians to accept the amount Medicare considers a reasonable charge as payment in full on all Medicare claims.

This Program has great potential to help curb skyrocketing health costs. But few Medicare beneficiaries are aware of it. The government has contacted doctors to notify them of the program, but it has done nothing to inform Medicare beneficiaries. Patients need to know they can save money by seeking a participating physician. And they need to know non-participating physicians cannot raise their charges to beneficiaries beyond what they were charged during the second quarter of 1984.

In its report accompanying the passage of this law, Congress said that much of the success of this program will depend on the beneficiaries. The American Association of Retired Persons urges all consumers to encourage their doctors to participate. And it suggests that patients demonstrate their support after October 1 by seeking out participating physicians. Insurance carriers plan to publish directories, and install toll-free telephone lines to help beneficiaries find out the names, locations, and specialties of participating physicians in this area.

Congress has said people need information in order to benefit from this law. Won't you help inform and protect them?

Sincerely,
Clara George
Woodville Area Chapter #792 AARP
Clara George, President
Rt. 1, Box175,
Woodville, Texas 75979

Congratulations!

Dear Editor:

Improvements for the Tyler County Airport Road is to be noted as one of the most exciting events for the year of 1984. Congratulations are in order for Precinct 1 Commissioner Maxie Riley who is responsible for the maintenance of this road.

Thousands of people each year use this road - both local and visitors - for air travel, rodeos, ball games, the county fair and other special events.

Our local wreckers will, hopefully, be out of business for pulling people out of the sand in this area, but will have more time to also enjoy the events.

They Tyler County Fair, October 4-6 will be such more accessible for everyone.....so see you there with special thanks to our county commissioners and their crews for their combined efforts.

A has-been stuck-in-the-sand resident
Dee Gibson

Thanks For Support

Dear Mr. Morrison,

The personnel of Allan Shivers Library and Museum would like to express sincere appreciation for your support of our Summer Reading Program.

The advance publicity was most helpful in getting the program started. The weekly articles helped keep it going, and the photographs of those having read 20 books or more gave our good recognition of a worthwhile project.

Thanks again for your cooperation.

Sincerely,
Allan Shivers Library
Personnel

Fair Road Ready Soon

From Page 1A

which let the bid. County dump trucks and road maintainers were on the job Monday and Tuesday preparing the surface.

Fair Chairman Wo..thy reminds everyone that "this years fair promises to be bigger and better than ever. The new road sure makes us happy."

JOHN P. MORRISON
PUBLISHER EDITOR

BOOKKEEPING DEPARTMENT

ADVERTISING DEPARTMENT
Sylvia Cowart, Sales

EDITORIAL DEPARTMENT
Luther Lowery, Sports/
Scholastic Editor
Job Tompkins, Political Reporter
Mike Sidorie, Austin Bureau
Trac Mason, "Sidewalk Soundoff" & Photographer

PRODUCTION DEPARTMENT
Diane Sitton, Composing
Jackie Cowart, Typesetter
CIRCULATION DEPARTMENT
Billie Martin, Director

County Community Columnists

Backland — L.D. Brooks
Doucette — Aloha Freeland
Hillister — Mrs. W.T. Haynes
Sonny Dell Frazier — A.T. Hancock
Warren Wilkerson — Wilma Owens
— Annabeth Willis
Mrs. T.E. Merriman

EDITORIAL PAGE
THE TYLER COUNTY BOOSTER
SERVING TYLER COUNTY SINCE 1930

(USPS 645-560)
Published every Thursday by Tyler County Publishing Company, P.O. Box 248, Woodville, Texas 75979. Phone: 283-2569.

Entered as second class matter at the Post Office in Woodville, Texas, December 11, 1930 under the act of Congress March 3, 1879. Second class postage paid at Woodville, Texas.

Any erroneous reflection upon the character, standing or reputation of any person, firm or corporation which may appear in this newspaper will be gladly corrected upon being brought to the attention of the publisher.

Postmaster: Please send form 3579 to P.O. Box 248, Woodville, Texas 75979.

Tyler County	6.50
Polk, Angelina, Jasper & Hardin Counties	7.50
Other Texas Cities	8.50
Other States	9.50
Overseas	11.50

Student Reporters
Colmesneil High
Chester High
Spurger
Warren High
Woodville High

Newspaper Staff
Melissa Holderman
Angela Blackwell

THE CLASSIFIEDS

Deadline: Monday 5 pm Call 283-2569

CARD OF THANKS

We would like to take this means of thanking our many friends and neighbors for the kindness shown us during the illness and loss of our loved one.

We thank Dr. Gilchrist and all the nurses of the East Wing of the Tyler County Hospital who did all they could. To friends who sent food, a lovely card, or sat quietly in a chair. Perhaps you sent a floral piece or plants, if so we saw it there. Perhaps you spoke the kindest words, as any friend could say. Maybe you were not there at all and just thought of us that day. Whatever you did to console our hearts, we thank you so much, whatever the part. We thank our pastor Rev. Lee and Rev Berneolt and other ministers and friends who came and had prayer with us. May the Lord bless each one who shared a part in our loss. Thanks to the Colman Tyler County Funeral Home staff (especially Marvin) for their kindness shown us during our loss.

The Charles Spurgeon Porter Family

KNAPP FORD SALES, INC
104 Pine St. Woodville 283-2526

INVENTORY REDUCTION
ALL 1984 BRONCO II's and TEMPOS
$100 OVER COST

$8535 Stk. No. 558
84 Tempo GL 4Dr.
Air, Automatic Cruise Control, AM-FM Stereo, Tinted Glass

$12,668 Stk No. 376
84 Bronco II XLT
Air, Automatic, Cruise Control, Tilt Wheel, 2 Tone, Western Mirrors, Console, Privacy Glass, Raised Letter Tires

PRICES REDUCED ON ENTIRE USED INVENTORY

1984 Lincoln Town Car- 4 door, 302 V-8, Automatic overdrive, Tilt, Cruise, Air cond. Power seats and windows, Power door locks AM-FM Stereo, and Wire wheel covers. #595 Was ~~$16,495.00~~ $15,495.00
1984 Ford Crown Victoria- 302 V-8, Air, Automatic; Power steering and brakes, Cruise, AM FM Cassette: Was ~~$11,495.00~~ $11,250.00
1983 Mercury Grand Marquis- 4 door, Air, Automatic; Power steering and brakes, Tilt, Cruise, AM FM Stereo, Power windows and Power door locks. #578 Was ~~$10,550.00~~ $10,295.00
83 Olds Delta 88 Royale- 4 dr., Power AM FM St., Cruise control, Luxury interior, Tilt wheel. #334 Must See. Was ~~$9,695.00~~ $9,450.00
1984 Mercury Marquis- 4 dr., Air cond., Automatic; Power steering and brakes, Tilt, Cruise, and AM FM Stereo. #579 Was ~~$9,950.00~~ $8,795.00
1982 Mercury Cougar Wagon- Automatic; Power steering, Air conditioning, Power brakes, Tilt steering, with villager options. #596 Was ~~$6,950.00~~ $6,795.00
1982 Toyota Corolla- 3 dr., Air conditioning Automatic; Power steering & brakes, Sun Roof, AM FM Stereo. #594 Was ~~$5,650.00~~ $5,495.00
1982 Mercury Zepher- 4 dr., 6 cylinder, Automatic, Power steering & brakes, AM FM St., Vinyl top Was ~~$5,195.00~~ $4,850.00
1981 Dodge Aries K Wagon- Automatic; Air conditioning, Power steering & brakes, AMFM Stereo, Luggage rack, and Woodgrain trim. Was ~~$4,795.00~~ $4,650.00
1982 Ford Escort- 4 dr., GL, Air, Automatic Power, AM FM Stereo, Tilt & more. #341 Was ~~$4,875.00~~ $4,550.00
1982 Mercury Lynx- 3 dr. Hatchback, Air, Automatic; Power steering & brakes. #342 Was ~~$4,895.00~~ $4,495.00
1982 Lynx G L- 4 dr., Air, Automatic; Power steering & brakes, Two to choose from. Was ~~$4,895.00~~ $4,495.00
1981 Mercury Lynx G L Station Wagon- 4 speed, Air, Speed control, AM FM, Luggage rack, Rear window defroster, Low miles. #254 Was ~~$4,695.00~~ $4,295.00
1981 Oldsmobile Omega- 4 dr., Air conditioning, Power steering, Automatic; Power brakes, & Tilt steering. #589 Was ~~$4,350.00~~ $4,195.00
1979 Pontiac Bonneville- 4 dr., Air, Automatic; Power, Cruise, Control, AM FM Stereo & Wire wheel covers. #591 Was ~~$3,950.00~~ $3,795.00
1981 Dodge Aries- 4 dr., Automatic; Air cond. Power steering and brakes. Excellent cond. #569 Was ~~$3,795.00~~ $3,750.00
1980 Ford Granada- 2 dr., 6 cyl., Air, Automatic; Power steering & brakes. #536 Was ~~$3,795.00~~ $3,550.00
1978 Chrysler Le-Baron- 2 dr., Air, Automatic; Power steering & brakes, AM FM Stereo, Tilt wheel & Low miles. #442 Was ~~$2,995.00~~ $2,450.00

TRUCKS

1983 GMC 4 x 4 Shortwheel base- Air, Automatic; Power steering & brakes, Tilt, Cruise, Power windows & door locks, AM FM Cassette and more. Low miles- one owner. Was ~~$10,995.00~~ $10,650.00
1983 Ford ½ ton- 300 CID, 6 cylinger, Automatic overdrive, Air cond., Power steering and brakes, AMFM Cassette- 22,656 miles- #572 Was ~~$8,450.00~~ $7,995.00
1983 Ford ½ ton Pickup- Air, Power, Automatic; Two tone paint, Only 8500 miles, Still under new factory warranty. #252 Was ~~$7,995.00~~ $7,850.00
1981 Ford ½ ton- Air, Automatic; Power steering, Power brakes, AM FM Stereo, Cruise control, 2 tone paint. Was ~~$8,950.00~~ $8,795.00
1983 Ford Ranger- Automatic; Air cond., Power steering & brakes, AM FM St., XL PKG., 2 tone paint. Was ~~$6,650.00~~ $5,995.00
1980 Ford F150 XLT- Air cond., Automatic; Power steering & brakes, Sliding rear window, Dual tanks. Two tone paint. #585 Was ~~$5,995.00~~ $5,750.00
1981 Chev. ½ ton Sliverado- Automatic; Air cond., Tilt, Cruise, Two tone paint, Factory cust. wheels & AM FM Stereo. #577 Was ~~$5,995.00~~ $5,750.00
1979 Ford Van- Air cond., Automatic; Power steering, Power brakes. #566 Was ~~$4,495.00~~ $4,250.00

Financing Available On All Vehicles In This Ad With Approved Credit
Financing Thru Ford Motor Credit Up To 48 Months On Used Vehicles
Intersection of Hwys 69 & 287 283-2525

For Sale

FOR SALE: Remington 788 243 Rifle. 3 x 4 Bushnell Scope. Great condition. $190. Call 837-5597. 38-1tc

FOR SALE: 27 hens- 5 months old- most laying $125 for all. 429-3398 after 4 p.m. 38-1tp

FOR SALE: Signature 22 cu. ft. three door Coppertone refrigerator with ice maker. Good condition. $200 Call 283-7438. 38-1tc & 21

FOR SALE: Lumber at Chester High School: 2x6, 2x8, 2x10, 2x12, 1x6, 1x8, also metal lockers, slate blackboards, and Oak flooring. Call 283-7634 after 5 p.m. 37-2tp

Studio Piano used; $300.00. Peavey 900 Mixer- like new- $300.00 713-592-2243. 37-tfn

DEEP FREEZER CALVES - whole or half Corn fed, $1.40 lb. Call after 6 p.m. - 429-3840. 4tfn

FOR SALE: Motorcycle 1979 Honda CB 750 F Supersport with only 8600 miles. Silver w/ silver Vetter Windstar Fairing, Vetter super sound w/LCD AM/FM Stereo cassette. 2 Custom smoked windshields for Fairing, Lugg. Rack, Sissy bar, Case guards, Driving lights & more. See at Diary Queen #2, Hwy 69 So. Woodville, Texas or Call 283-2509, ask for Don. $1800.00 23-tfn-nc

FOR SALE: Cub Caddett Int. Tractor Mower 12 HP. $600.00 Good Shape. 834-2364. 38-1tc

FOR SALE: 1975 3/4 ton Ford Truck overhead Camper. $1500.00 547-3587.

FOR SALE: 1978 Manatee Mobile Home. Furnished with all built-ins. 547-3124. 38-1tp

FOR SALE: Singer Free Arm Zig Zag looks and sews like new. Open arm for cuffs, mends and darns, monograms, appliques, makes button holes. Three months old $74.97 cash or terms. For free home trial call 833-5404.

BEAT THIS!
$150.71 mo.
New Fleetwood 28R-1B
Delivered, setup tied down:
$10,900
Down Payment Only $1,095
15.5% APR - 12 YRS. LOCAL FINANCING
Or build equity fast w/ payment of only $78.07/mo. for just 4 yrs.
B&H Manufactured Housing, Inc.
Lufkin Nacogdoches
632-4481 564-2017

For Sale

1-4R SALE: TD 14 International Bulldozer. $ 000.00 Call after 5 p. n 429-3547 38-2tp

Garage Sale

BAG SELL AT CHURCH MOUSE on Livingston Hwy: Tuesdays and Fridays, 10 til 2: September 11, 14, 18 & 21. 37-2t-nc

YARD SALE: September 21st and 22nd; starting at noon on Friday. 909 Pine St. Lots of womens clothes, size 10 and 12, baby clothes, maternity clothes, curtains and shoes. 38-1tp

FOUR FAMILY YARD SALE- Thursday, Friday and Saturday, Sept. 20, 21 & 22nd. 8 a.m. til 2 miles west of Woodville on Hwy 190, at Dogwood Trailer Park. Boat, Motor and Trailer and other goodies. Weather permitting. 38-1tc

Autos

FOR SALE: CHEAP!!! 1976 Ford Torina. Good running condition. 283-3293. 38-1tc

FOR SALE: 1977 Blazer Chevrolet 4 wheel drive. Never been in the mud. 77,000 miles. Good condition. $4495.00. 837-5597.

$625 DOWN
2 BEDROOM
Fredonia Homes
Hwy 59 South
Nacogdoches, Texas
1-800-392-4867
$11,900 at 16.25 A.P.R. for 15 years

Autos

FOR SALE: 1966 Ford Dump Truck working condition. Good tires & hydraulic system. 5 yd. bed. $2,000.00. Ph. 283-5039. 37-tfn-nc

FOR SALE: '75 Chevy Pickup. LWB. AC. $1095.00. 283-7358. 37-1tp

Lost And Found

LOST ON COBB MILL ROAD. Female Basset. If found call 429-3513 or 283-3902. Reward. 38-1tc

Misc.

NEED STANLEY (Stanhome) PRODUCTS!!! Call JACKIE COWART At 283-5690 after 5:00 p.m.

***

Help Wanted

EARN $4.87 HR. We need assistance in evaluating and responding to daily work reports submitted by our agents throughout the state. No experience necessary Paid to complete training. Work at home. For information send self-addressed, stamped envelope 9½ inches long to AWGA, Dept. E, Box 49204, Atlanta, GA 30359. 38-1tp

AVON REPRESENTATIVES needed in Tyler County, especially in Woodville, Texas Phone 429-5308 38-1tp

HELP WANTED: Now taking applications for positions for the evening shift. Apply in person to Dairy Queen on West Bluff. No phone calls will be accepted. HOW WOULD YOU LIKE TO EARN $750 a month. Now taking applications for night Manager positions. Apply in person at Dairy Queen on West Bluff. no phone calls will be accepted

HELP WANTED: Over 18. Men, Women, part time. Call Billie Martin at Booster offs on Tuesdays after 3:30 p.m. 283-2569 37-tfn-nc

HELP WANTED: Someone to live in with elderly lady. Room and board and small salary. 637-4486, ask for Mary. 37-3tc

Real Estate

3 bdr. 2b. fr., br. on 6½ acs., with artesian well flowing 10,000 gal. daily. Swim pool. 20 Acs. on high Neches R. bluff wooded. just south of bridge on FM 255. Veterans must see $21,000.00. App. 3 acs. heavily timbered with pine & hardwood N. of Warren $8,000.00. 25 acs. Harmony. 2 bdrm. 2 b. home with BP app. 1820sf heated area. Creek frontage. pond. pasture and woods. Timberlea Estates subdivision. app. 5 acs. heavily timbered with pine mainly with large hardwood trees scattered throughout $12,500.00 MORRIS CLEMMONS & ASSOCIATES Courthouse Square 283-2514 & 283-3262 Woodville

NEED A MOBILE HOME? DOWN PAYMENT A PROBLEM? CREDIT A PROBLEM? NO NEED TO WORRY! CALL THE HOME FINANCING SPECIALIST!! WE CAN HELP CALL TOLL FREE 1-800-392-4867

HELP WANTED

Aggressive expanding company subsidiary of larger corporation seeks independent sales agent and expeditors for local operation.

- Must have at least five plus years experience selling vinyl and aluminum siding.
- Must be born and raised in area and of good reputation.
- Must be aggressive, hard working and honest.
- Person must need income of $1,000 to $2,000 per week.

Do not call unless you meet the above requirements. Call Milton collect 713-499-9773. BETTER HOMES BUILDING AND SUPPLY

Help Wanted

PROCESS MAIL AT HOME!! $75.00 per hundred! No experience. Part or full time. Start immediately. Details send self-addressed stamped envelope to C. R.I. 5876, P. O. Box 3149, Stuart, Fl. 33495. 35-4tp

Real Estate

LAND FOR SALE: Approximately 17 acres or will divide into 3 acre tracts. All fenced, some woods and some pasture County road on two sides, two blocks from Big Sandy (Dallardsville School. 563-4189. 37-tfn-c

FOR SALE: Deer Hunters Paradise-118 acres, on Hwy 287, 6 miles east of Corrigan; 2 acre lake and ¼ of minerals; $1350 an acre. Owner financed. Call 398-4090 or 398-2735. 37-2tc

FOR SALE: 20 acres off Hwy 69 in Tyler County, 3 miles NW of Warren; $1,450.00 acre(owner or agent); We'll work with Texas Veterans. 384-9433 or 384-9319.

DOLLY STURROCK REAL ESTATE

126 S. Magnolia, Woodville 283-3168

This 2200 sq. ft. heated area, DBL garage out of all Cedar, on 4 beautiful acres. Double patio doors in a spacious living room. Affords a lovely view, sets back off blacktop road. H&A - Carpeted, built-ins, large utility, 250 gal. propane tank, nice drapery, lots. Nice living, 10 x 20 store room. Reduced to $69,500.00.

2.3 Wooded Acres. Fronts Nellius St. entering Timberland Drive Addition. $10,500.

2 BR 1 Ba White Brick. 1300 sq. ft. all elec. 12 x 20 finished storage. 2 nice lots. Ivanhoe. $38,000.00.

3 BR 2 Ba Brick. 2000 sq ft living space. F.P., all elec., carpeted. Well kept 1 A. 40x60 storage & shop. Dbl. garage C. water. 3 miles out & only $69,950.00.

2 BR 1 Ba Frame. Den 14x32' with skylight. Drop in stove, beautiful cabinets, good well & C. water. 250 gal. propane gas, Dbl. carport, lots of fruit and garden Only $39,500.00.

6 R., 1 ba. Home, Carpet & linoleum, two ceiling fans, 1 window unit, panelled, blinds, stove hood and drapes, garage on slab with utility in back, small chicken house & yard. Lot 150 ft. on Hwy 69 136 ft. deep. Cyclone fenced back & front yard, screened porch, garden, city water & gas; 25 ft. cabinet space. Only $22,500.00. A Good Buy!!

3 BR 1 Ba. Partially fen. Elec. stove, some carpet. City water & gas. 3 miles on 69 north, A good buy. Reduced $18,700.00

2 BR 1 Ba. oversized liv. area. Kit. & din area Carpeted. 1 metal storage flower house, 3 nice cleared lots. Its. frame w new paint. Only $24,000. Ivanhoe.

48 A., 11 cleared- timber up to 10 in' dia. $1395 per A. Can assume VA loan.

2 BR Small Home Cyclone fenced yd. Garden. Lot 75x165 ft. fronts Hwy 92, Town Bluff. 3 car carport or boat. City water. Corner. 3 out bldgs. Only $24,900.00.

32+ A.- 1275 ft. frontage Hwy 190 East, in pasture, fenced and cross fenced. 2 ponds, stocked with fish. Tool and hay barn 40x130 & 40x40. 187 ft. good well. Com. water available. 10x16 smoke house. 1 room guest house or kit. 3 BR 1 Ba older frame home. A good buy for $95,500. Will finance

1.12 A. Wooded lot- Gas, water & electricity. Will finance, $1600 down. Total $8,000 Trees. Last lot on Phillip Street.

7.4 A. unimproved land- Crystal Creek on Turners Rd. off 256. $1500 per A. 4½ miles East of Colmesneil.

77 A. timbered land- 365 ft. on FM Rd 1013, front fenced. Spring branch flows year round. Trails thru. Will finance. $2,000 per acre

12.14 City Limits across Hwy. from intersection of 287 & 69 N. Hwy & Bankstop frontage 2 houses, dwelling & commercial bldg. several small block bldgs.

House to be Moved- 2 BR 1½ Ba, Kit & din together, newly carpeted, fireplace & drapes, porches. Come see. 12.14 A.

2 A. joins the above or included. Will sell alone. The total $125,000.

Cabin 24x32 ft.- all in one except Kit. BR and bath. Patio door. 80 ft. water front. About 350 ft. deep- underbrush cut. Nice wk. ender. $12,950.00

7 A. fenced, 3 stabled frame barn, large metal hay barn, planted to hay grasses. Beautiful huge white oak and other hardwood trees makes a lovely building site. Water available. One mile East 1700 ft. FM Rd. front from town.

3 large br. 2 bath, walk in closets, frame, bricked up, new paint, high den with FP, carpeted throughout. Liv., Din., Breakfast R. Double aluminum garage, yard has cyclone fence, a beautiful home for only $39,500.00. Utility, storage & office. City water & gas. Woodville School.

1 large BR 1 Ba Frame- Spacious family R. furnished. 2 lots. $24,000. financing.

KEN GEORGE REAL ESTATE

'Selling Tyler County'

OFFICE 283-3727

403 S. Magnolia (Hwy. 69 South) Woodville

HURRY! SPECIAL LOW PRICE offered on this 2 BR 1 B remodeled home, hardwood flrs, screened prch, garage, good location ONLY $34,000.00

NEAT LITTLE HOME- on 1 ac., 2 mi. N. of Warren, nice 1 BR, 1B Brick on slab w/Central H. A., lrg. garage w/auto door. $36,900.00

BEAUTIFUL DEAL- For beauty operator. Located on a well landscaped 1 ac. lot in Woodville. 3 BR, 2 B. brick, Liv., Dining, Den w/FP, 2 oper. attached beauty shop, w/2 B. would convert to 4 BR's real easy, blacktop parking for customers. $97,500.00

PERFECT FOR TWO - Very nice 12' x 48 Mobile Home, comp. furn. on well landscaped lot Town Bluff, $3350 down, 12% int., 10 yrs., $205.89 per mo. $17,900.00

AFFORDABLE- 2 BR, 1 B., Frame, on approx. 1½ Ac. close to town $15,000.00

OUTSTANDING LUXURY- with status location. 3 BR, 3B, 2 F. P., Whirlpool bath, Skylights, greenhouse, many other extras $134,000.00

READY TO MOVE INTO- Well kept 3 BR, 2 B brick, great flr. plan, new carpet, formal dining, built-in kit, lrg. baths, cvrd patio, & more, lrg corner lot. $68,900.00

WARREN - Over 1500 sq. ft. in this well maintained frame home, new two car garage, blacktop st., 1.58 Ac., owner financing with easy terms. $40,000.00.

SUPER NICE BUT AFFORDABLE- 3BR, 2B Brick home in excellent location. Large den w/FP, formal dining, built-in kit w/large pantry, 2 car garage w/big storage, fenced backyd & more. $69,900.00

CAMPGROUND AREA - 3 BR, 2 B Frame, 7 yrs. old, w/barn and lg. garden, on 5 acres for only $32,900.00

FULLY EQUIPPED for your own Nursery- Extra nice 2 BR, 1 B Home w/many special features, patio, garage, & 22 x 110 greenhouse, located on Hwy. 69, Warren $62,750.00

GREAT COMBINATION - Priced right & right distance from town on 1 AC/nice subd., large, well constructed 3 BR 2 Ba Brick w/FP, built-ins, 2 car gar. & much more. Must see! $69,950.00

BARGAIN HUNTING? You need to look at this 2 BR, 1 B, Frame. Excellent location, large corner lot, make excellent small home or rental property--- $23,900.00

PICTURE PERFECT - Inside & Out, Beautiful landscaping surrounds this large 3 BR, 2-½ B Brick home w/special den & fireplace features, large kitchen w/built-ins, many other features including "special" garage $108,000.00

FANCY COUNTRY LIVING- 3 BR, 3 B. Brick, F.P., 2 car gar., gazebo, on 10 acs. Hwy frontage. Lake stocked with catfish, borders live creek. $112,000.00

TEN ACRES/ROLLING HILLS cleared & has nice 3BR 1Ba Frame Home, remodld w/ash wood paneling, carpet, wood htr. & more (will sell adjng 10 ac.) $50,000.00

COUNTRY HOME W/NICE ACREAGE- 3.89 Ac. surroung this 4 BR 1 B frame home, fireplace & much more, good loc. off Seneca Rd. $46,500.00

PERFECT FOR LARGE FAMILY- 4BR, 2B Brick & cedar Split-level, CH&A, w/wood stove. Nice lot. Pecan St. $40,500.00

CONVENIENT LOCATION- 3 BR, 1 B. Frame, Short walk from down town, excellent buy at... $39,900.00

INVESTMENT OPPORTUNITY- Two homes on approx. 1.2 Acs in Woodville, main residence is 6 rms, 2½ Ba. Secondary residence is 2 rms. 1 Ba. Ideal for large family or rental property. $37,500.00

LAND

5 ACRES- Pope Mill area. Owner financing with 10% down. $10,000.00

9.04 ACS.- Wooded, Pope Mill Rd., Woodville School, easy terms. $18,000.00

10 ACS.- Camp Ground Just off FM 256. Has Texas Vet loan that can be assumed. $27,500.00

14 ACS.- in city limits. Investment property. Has potential.

17 Ac. Near Colmesneil - Nice Hardwood & Pine, Owner finance w/easy terms $1650.00 Ac.

TEXAS VETS- We now have several choice tracts to choose from.

SENECA ROAD- 1 ac. lots. Elect., phone, water avail. Low down payment. Easy terms. $6,500.00

LOT - in Timberlake $4,900.00

PINE GROVE SUB.- 6 Lots, Wooded, Beautiful building sites. Restricted.

NICE LOT IN COUNTRY- ½ Ac. Hwy. 256 & 1632. $4,000.00

IVANHOE - Two 1 Ac. lots--- $5,500.00

Lot - 60 X 120 --- $1,500.00

Lakefront Lot --- $5,900.00

Two Acres $7,990.00

4.3 Acres $12,000.00

Colleen Blackwell 283-5189 NIGHT NUMBERS Kenneth George 283-2430

Jackie Brown Real Estate

US 69 Colmesneil 837-2973

BUSINESS OPPORTUNITIES: Established Washateria on large lot. Older home converted to Dinner Restaurant.

2 LOTS - Near Neches; Cyclone Fence, Well, Storage Bldg.

½'s ACS. - Long frontage US 69 - Commercial. Near Woodville.

1.0 ACS. - Cleared w/lovely brick home, FP, CH&A. Good Location. $60's.

1.17 ACS. - Partly SOLD w/nice Brick Home. Near Sch.

1.65 ACS. - Haralson Lakes, Well-located for retirement home. Terms. $4,650.00.

2.32 ACS. - Cleared w/extra-clean Brick Home. $60's.

3.7 ACS. - FM256E. Wooded, Paved Road.

5 ACS.- Commercial Location, US69, Colmesneil

7 ACS.- Lovely country home w/guest house, ponds, landscaped.

5-10 ACS.- Wooded near Neches River.

10 ACS.- Pasture, Barn, Fenced w/spacious mobile home. Near Neches.

18 ACS.- Some timber, Artesian water, older home. Rockland.

26 ACS.- Wooded, Paved Road frontage.

35 ACS.- Pasture, Stream, w/2 Mobile Homes, Storage Bldgs. $70's.

44.6 acres- Good location with County Road frontage near FM 1745. Wooded, partial fencing. City water. $1,650 per ac.

60 Acs.- Good pine & hardwood, best creek in North Tyler Cty.

80 Acs.- In the middle of deer country. Wooded. $1,050. per ac.

84 Acs. Approx. 1,000 ft of Neches River frontage. Wooded.

Lakefront Property with 2 BR Mobile Home $11,500.00

Nicely Furnished 2 BR Home, Fruit Trees, Fenced. Approx. 1 Acre on Haralson Lakes. $30's.

1 Acre w/almost new 2 BR Frame- Refrigerator, range, City water, garage w/carport. Paved rd. $30's.

Starter Home- 3 BR 1 B on nice lot w/large pecan trees. City utilities. Woodville. $20's.

Spacious Brick in nice neighborhood- 3 BR 2 B- Jenn-Aire range, carpet, double carport, large lot, cyclone fence. Woodville. $70's.

James Brown 837-2973 Jackie Brown

Jack Bunn Real Estate

Dam B Hwy. 92 283-3932

WEEK-ENDS PH. 283-3595

2 BDRM HOME ON 2 LOTS, Guest House, FM 92 Town Bluff, has everything. Terms. Cheap.

NECHES RIVER, FOX LANDING, 1½ Acre on river, 2 bdrm., 1 bth. Home or camp. Has Everything. Terms on County Road.

Downtown Dam B-FM 92 5 Bdr, 2 Bth, 8 room home; 4-car gar. on 2 acs. More land if needed. Rebuilt in 1983. Has everything. Owner finance.

Fort Teran, 227 Acre, River & Road Frontage. Will divide. Terms. Price Cut.

FM 1746 Town Bluff Hwy.- 10 plus acs. 2 bdr, brick home, has everything. Terms

$189.99 ★ 3-BEDROOM WITH FREE WASHER & DRYER

Fredonia Homes
Hwy 59 South
Nacogdoches, Texas
1-800-392-4867 or 1-409-560-4061

★★★★★★★★★★★★★

10% Down at 15.75% A.P.R.

for 20 years-$14,648

★★★★★★★★★★★★★

ADVERTISE

THE BEST BUYS TODAY

14 x 80
$13,900
207.82 a Month

or

14 x 56
$11,900
165.54
16.25% A.P.R.
10% Down

Advanced Precision Homes
1-800-392-3669

SERVICE MOBILE HOME SALES, INC.
1209 N. Pine - Hwy. 171 North
DeRidder, Louisiana 70634
(318) 462-1220

NEW 14 WIDE MOBILE HOMES
2 Bedrooms for only $9,770.00.
3 Bedrooms, including Air, Washer, Dryer & Tiedowns for only $16,890.00.

Free delivery and blocking within 200 miles. 33-2tc Then call

Radio Shack DEALER

Opening Soon!!

SUBSCRIBE TODAY

EAST TEXAS LAND CO.

210 S. Magnolia
Woodville
409-283-5252

SALES - MANAGEMENT - APPRAISALS - TIMBER

DEER LEASE 1,000 plus acres call for details

5+ Ac. Well, fenced, frontage on 1013, Colmesneil...8+ Acres- Black Top Frontage- water, elec.- Excellent Building Site.

12+ Acres - Wooded with blacktop frontage - Spring - and utilities.

14 Acres Doucette area- wooded $1800. ac.

16 Acres - Hwy Frontage- Colmesneil

17.68 acres-wooded-county road-$1,275. ac.

19 Plus Acres with large trees, Community water, lots more for $1,850. per Acre.

19½ Ac.- large trees, Bldg. sites, Near Dam B. Good hunting. $1,500.00 Ac.

26 Acres - Part Pasture - $1500 Ac.

30 Acres- Black Top Frontage, Improved Pasture- Fenced & Cross Fenced- Ponds, Equipment, Cattle and good Solid Country Home $106,000.00

44 Acres- Part Pasture- Fenced- with 3-2-2 Brick: CH&A, Barn, Creek- Warren, Chester - 52 Acres- wooded $1495 per ac.

56 ac. good hunting, frontage, $875.00 ac.

200 Acres- Chester- Part Pasture- Part Wooded- Pond & Creek-Owner Financed.

Business Opportunity - Stake Mill- Chester area- Home & 20 acres.

LAND WITH HOMES

Large Solid Home in Town with plenty of character - Remodeled, big trees, Corner 3-1 Cedar - $22,000.

Frame House on 2 Ac. Garden, $15,000.00

Rustic- 3-2 with F.P. Cathedral Ceiling & more - on 27 acres, Warren.

3-1 Brick on 4 Acres- $45,000.00

Extra Nice 3-2-2 Brick on 1 acre- Good location, fruit trees, POOL all extras, sacrifice at $65,000.00.

Large frame home on 3 acres- Big trees, garden spot, hay patch, $39,500.00.

Neat-2 Bedroom, one bath, cedar home on two lots, $25,000.00

Perfect for Retired Couple - Brick Home with 9.99 acres. SOLD 36 in Harmony

3-2 Brick on ¾ Ac. Near Warren $39,000.00

2 Br, 1 Ba. Frame, $20,000.00.

2-1 Brick - Large porch. Lake view $29,900.

3-2 Mobile Home- one acre $22,500.00.

Frame Home on SOLD - $36,500.00.

2 Bedroom Frame- $29,900.00.

Executive Home - on 2½ acres, 3-2½-2 Brick - Spacious Home - with fireplace and Too Many Extras To List - Sits on a hill West of Woodville. $110,000.00.

4-3-Brick on 18 Choice Acres- Set up for Horses, Barn, Pens, Shop and more.

27 Acres- Pasture, House and Guest House $75,500.00.

3-2½-2 Brick w/out buildings - New carpet & extras, Chesswood Addition.

2-1-Cedar- $23,900.00 in Ivanhoe, corner lot

3 Bedroom, 2 Bath Frame home in good location - $36,500.00.

Two Story Home on 13.3 acres, good well. Fronts County Road - Colmesneil.

Solid Bachelor Pad- to be moved $1995.00.

2 BR 1 B on Approx. 1 Ac.- fruit trees, corner lot, out bldgs. all for $26,500.00.

1.3 Ac. w/Trailer- $12,500.00 Seneca Rd.

House and 2 Acres $20,000.00.

House and 35 Ac. on Hwy 190, Pastures and Barns.

3-2 Frame on two acres- $30,000.00

House To Be Moved. CH&A 3-2 Frame.

WE HAVE LEHMAN GAME FEEDERS.

THE TYLER COUNTY BOOSTER
SERVING TYLER COUNTY SINCE 1930

Business & Services BULLETIN BOARD

Real Estate

FOR SALE: Lot on Timberland Drive, good neighborhood. Call Bonnie Ott- 283-7413 or Bruce Ott- 283-3745 during day; after 5 come by 711 North Beach, #6. 38-1tc

Houses For Sale

FOR SALE: Brick and cedar house, all brick two car garage with huge paneled workshop, approximately 2735 sq. ft. on one fenced acre. Mexican tile patio with barbeque pit, built-ins are all electric, dishwasher, central air and heat, carpet. Located 3 miles east of Indian Ress. on county road. Big Sandy (Dallardsville) School District. 563-4189. 37-tfn

FOR SALE: 3 Bedroom, 2 Bath, Brick Home on large lot in Woodville, near nursing home. Call 283-5027 after 6 p.m. and week-ends. 33-tfn-nc

6 ROOM & 1 BATH HOUSE ON 1 ACRE LAND FOR SALE: CHESTER- approx. 200 ft. highway frontage on Hwy 287; City gas and water; $15,000.00. Two lots more acres available. In walking distance of school, town and churches. Call 283-5690 after 5 p.m.

HOUSE FOR SALE: Sealed bids will be received by the First Baptist Church on a small house at 309 S. Village, house to be moved at buyer's expense. House has kitchen, living room bath, and two bedrooms For inspection come to First Baptist Church office. Bid deadline - October 22. Church reserves right to reject all bids. 38-4tc

Houses For Sale

HOUSE FOR SALE: By owner in Lumberton, 1440 sq. ft. 3 bedroom, 1½ bath. Central Air & Heat; ½ acre; value $57,000.00. Owner will pay closing. Shown by appt. only. 837-5597.

FOR SALE: Warren- 3 bedroom, 2 bath, double garage, large den with fireplace, barn and 27 acres. $75,000. 969-2330 38-1tp

FOR SALE: 12' x 68 Mobile Home- 3 1 & 1½ Ba. Central Air & Heat, $5,500.00. 2[illegible] 51.

Rentals

FOR RENT: NEW 1 bedroom Apartment w/features for handicapped self-sufficient senior citizen. Pineywoods Terrace Apartments, 65 Cobb Mill Road, Woodville, 283-3592, office hours 9-2. 37,38,39-3tc

FOR RENT: Woodville Mini-Storage. Four sizes to choose from, starting at $20 per month. Hwy 69 South (Beaumont Hwy.). 283-5502. Or 283-3354.

FOR RENT: NEW 1 & 2 BEDROOM Apartments for folks over 62. Pineywoods Terrace Apartments, 65 Cobb Mill Road, Woodville, 283-3592, office hours 9-2.

DUPLEX FOR RENT: Located in same block as Post Office. Will consider furnishing. 547-2846.

FOR RENT: 2 bedroom Brick House- kitchen furnished. All new coverings on floors, new curtains. Utility House and garage. Fenced yard. Call for more information. 429-3362. 38-4tc

Dogwood Traller Pk.
Rent Spaces Available
283-2937
190 West Woodville

Rentals

FOR RENT: 2 bedroom, 1 bath: Air conditioned Apartments located in Chester. $200/month plus initial deposit. Contact Don or Terry 969-2231 or 283-2023. 26-tfn

FOR RENT: Woodville, 1 BR- Central Air/Heat Dbl carport storage bldg Private, single person or couple. 283-3685. 38-1tp

FOR RENT: 1 BR trailer, furnished, water included, $189 per mo. plus deposit. Dogwood Park, 190 W. Woodville 283-2937. 37-1tc

Professional Services

PIANO AND ORGAN TUNING Repair, Refinishing and Restoration. Used pianos for sale. We buy used pianos - any condition. Southeastern Piano and Organ Service, Livingston 713-592-2243. 35-4tc

ALUMINUM Carports and Patio Covers. Ed Sanderson. 283-5430.

VANNS WATERWELL water pump and air compressor systems: 384-9823. And concrete water and septic tanks. 384-6475, Jasper- we deliver.

CUSTOM HAY BALING Round Bales or Square. Hay for sale. Bob Lewis 547-3658. 22-13tc

Gray's Septic Tank Service
Pumping & Repairing
Septic Tanks, Field Lines Installed
283-3243 Call 7 Days-a-week! 283-3260

Ramsey's Mini Warehouse
SELF STORAGE
283-3481
283-5069
1 Mile West on Hwy 190 East Woodville, Texas

Dozer Work
Ponds, roads, clearing & Under brushing.
References available.
Large & small dozers
Free Estimates
Charles Rawls 283-3484

WOODVILLE READY MIX
Concrete & Supplies
For All Your Concrete Needs
Finishing Available
CALL 283-2622 834-2413
283-2976 Camp Night

WINDSHIELD
•We go to you •No waiting
•Mobile unit- Install at your home, business or wherever
•All glass for any vehicle
Windshield & Etc.
306 N. Beech
Woodville, TX
283-5402

Electrical Contracting
Brown Electric Co.
COMMERCIAL• RESIDENTIAL• INDUSTRIAL
NO JOB TOO SMALL
30 YEARS ELECTRICAL EXPERIENCE
SERVING TYLER• POLK• JASPER COUNTIES
969-2402

Bubbles & Bows
Pet Grooming
283-7903 Hrs. 8-5
Owner-Jewel Murphy
Seneca Road Hillister

For The Best In Furniture And Appliances, See
McClure Furniture
Zenith, Maytag, La-Z-Boy Chairs, Tell City, Simmons, Sealy, Amana, Bassett, Armstrong Carpeting.
305 N. Magnolia 283-2519

Double C Electric
For All Your Electrical Needs
Residential-Commercial-Industrial
New Work Remodel Service Work
283-5985
Tommy Cubley-Owner

Kirkpatrick Bros.
Field Dirt Iron Ore
Top Soil Field Sand
547-2207 Warren, Tex.

VINYL SIDING
Carports-Awnings-Roofing
Vinyl and Aluminum Trim will make your Frame or Brick House maintenance Free. Insulation will cut your energy costs. Free Estimate
Ed Sanderson.
Free Estimate
Ed Sanderson - 283-5430

H And H Tree Service
Trimming And Removal
547-2804 — Free Estimates
Keep This Ad For 15% Discount

Masonry Work
Will Build:
-Fireplaces -Bar-B-Q's
-Anything In Brick, Stone Or Block Work
-30 Years Experience
Call Ralph Weise 283-5009

General Repair Work,
New Home Construction,
Carpentry, Painting
& Concrete Work.
No Job to small or too large.
If you want a job done right for a price you can afford Call 429-3861

Carpenter
Free Estimates
Thomas Messer
969-2450

DOZER WORK
Ponds Dug
Road and Ditch Work
Fence Rows Cleared
Bush Hogging
Under Brushing
No Moving Charge
Competitive Prices
18 Years Experience
Warren 547-2259
547-2590

Subscribe Today!

Pottery Sale!!
Saturday, Sept. 22nd
Authentic Indian Pottery Will Be On Sale
Sat., Sept. 22 From 10a.m. to 6 p.m.
Prices Slashed 30% to 75% Dealers Welcome!
Come Take Advantage Of This
Once-In-a-Lifetime Savings
Come Early And Take Advantage Of
Our Big Breakfast Special $1.99
From 8a.m. to 10:30 a.m.
New Fall Hours: Thurs.-Sat. 10a.m.-5p.m.
Sun 12:30p.m.-5:30 p.m.
Family Entertainment Center Of Deep East Texas
Alabama Coushatta Indian Reservation
Hwy 190 16 Miles West Of Woodville

Davis General Merchandise
Back The Colmesneil Bulldogs!!!!
Colmesneil 837-2958

McClure & Spring Air Mattress Sale!!
Diamond Ultrapedic Now $149.95
Full Size Reg. $199.95 ea. Piece
Twin Reg. $119.95 Ea. Piece Now $99.95 ea. Piece
Queen Size Set
Reg. $449.95
Now $349.95 Set
SPRING AIR
McClure Furniture
283-2519 305 N. Magnolia

You may win $20.00

Dairy Queen
Woodville
No.'s 1 & 2
VALUABLE COUPON
LARGE COUNTRY BASKET
6 Steak Fingers w/ French Fries
Texas Toast & Gravy
$2.39 w/ Coupon
Exp. 11/30/84

Football Contest

RULES
*All entries must be placed in entry box at the BOOSTER office by 12 noon on Friday or in the mail(Tyler County Booster P.O. Box 248, Woodville, Texas 75979) postmarked before Friday.
*Entry can be made on entry blank or facsimile of such drawn on a 3" x 5" card. All entries become the property of Tyler County Booster.
ONLY ONE ENTRY PER PERSON PER WEEK WILL BE ACCEPTED
*If a game is cancelled or rescheduled, that game will not be judged.
*Every effort will be made to notify each weeks winners by noon the following Monday. If a winner cannot be contacted by that time he/she has one week to claim prize money after his/her name appears in paper.

ENTRY BLANK Check The Winners

Name _____
Address _____
Phone Where You Can B Reached _____
Saturday _____ Monday (8-12 noon) _____

☐ SAN AUGUSTINE at CARTHAGE	☐	☐ NEWTON at WOODVILLE
☐ CENTER at RUSK	☐	☐ DEWEYVILLE at WARREN
☐ NEDERLAND at SILSBEE	☐	☐ SHELBYVILLE at HEMPHILL
☐ COLMESNEIL at W. SABINE	☐	☐ BUNA at SFA
☐ BURKEVILLE at CHESTER	☐	☐ KIRBYVILLE at ANAHUAC
Give Score	Tiebreaker	Give Score
COWBOYS	vs	GREEN BAY

You may win $20.00

Check Out Our
SAFE, SECURE
(Many Sizes Available)
Safety Deposit Boxes
Now Available
SOUTHEAST TEXAS SAVINGS and Loan Association
Branch Now Open At Livingston - 501 W. Church
Serving All of Southeast Texas

$20 RICHER---Wayne Tucker missed only one game in the BOOSTER FOOTBALL CONTEST last week but if he enters again he just might win them all. This week he took home $20...bet we'll see him again!!!!

Mann Direct Furniture Showcase
302 N. Magnolia
283-5311
4 DAYS ONLY!
Free Delivery
$698
Whirlpool Whirlpool
Consumer Rated #1
Whirlpool Washer/Dryer Pair
LA-5300 Washer LE-5700 Dryer
Large Family Size Capacity
Cool Down Care for
Permanent Press Fabrics
Mann Furniture
Since 1905...J.P. Mann Gen. Merch. & Furn.
106 W. Bluff 283-3740

TOM'S JR.
Next To
Tom's Supermarket
Gas-Ice-Groceries-Oil-
Milk-Drinks-Cigarettes
Ammunition
The Lowest Prices
In Spurger
On Shotgun Shells
Open 5am til 10pm 7 Days A Week
The Working Man's Store 429-3438

LUCKY WINNER---Dorothy Jean Gilder, of Colmesneil, used her Football knowledge skills this week to earn $20 in the BOOSTER Pig Skin Pick Football Contest. Gilder's smile is evidence of how easy it is to enter the popular weekly contest. Why don't you try?

Come In Today And Check Out Our 1984 Model Clearance!!!
A & M Motor Co.
605 S. Magnolia 283-2534

We're The Best In Our
FIELD
And That's Our
GOAL
ALLISON POLE MILL
547-3321 Warren

Citizens State Bank
Also Don't Forget Our New Drive-In Banking Hours: Monday Thru Friday
7:30-5:30
"Together We Get It Done"
Ask About BanClub!
BANCLUB
EACH DEPOSITOR INSURED TO $100,000
FDIC FEDERAL DEPOSIT INSURANCE CORPORATION
283-2561

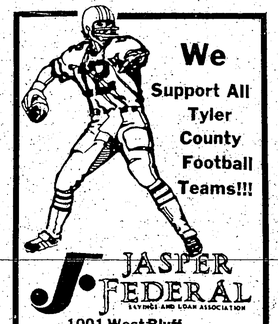

We Support All Tyler County Football Teams!!!
JASPER FEDERAL SAVINGS AND LOAN ASSOCIATION
1001 West Bluff
Woodville
283-3716
FSLIC

Warren High's Player Of The Week

Tony Wisenbaker
We Support The Warren Warriors!
Davis Food Market
547-3339 Warren

Tyler County Athletes Have A Good Year!!
See Us For All Your Building & Remodeling Needs
Holdermans Building Center
105 S. Willis 283-2754

85 MODEL FORDS
AVAILABLE NOW AT
KNAPP FORD SALES
WOODVILLE
Choose From Fifteen 1985 Model Ford Cars & Trucks In Stock and Ready For Delivery. More Arriving Daily.
ALL REMAINING 84 MODELS CLEARANCE PRICED

Go Bulldogs!!
We Feature A Wide Variety Of Seafoods, Catfish And Good Home Cooking.
Check Out Our Recreation Room With Video Games, Pool Tables And More
Ace Country Restaurant & Truck Stop
Open 24 hrs. 7 Days
Hwy 69 837-5188 Colmesneil

JONES COUNTRY MUSIC PARK
Good Luck To All Tyler County Football Teams!!
5 Miles East Of Colmesneil On 255 837-5463

We Support All Tyler County Football Teams!!
Edwards Funeral Service Life Insurance Co.
112 W. Holly 283-2511

Come See Our Unique Design Of Homecoming Corsages Or You Can Make Your Own Design.
All-Occasion Flower & Gift Shop
283-7192
After 5p.m.-283-2107
207 W. Bluff Woodville

Go! Warren Warriors!!
Little Ace Drive-In
Open 6-10 7 Days
Shawnee Feed Ammunition
Hunting & Fishing License
Duck Stamps Grocery Needs
547-2237 Warren

H & O EXXON
Backs The Chester Yellowjackets
EXXON
SERVICE STATION
FULL SERVICE STATION
GAS—OIL—LUBRICATION
TIRE REPAIR—DIESEL
NEW TIRES—MINOR REPAIRS
ROAD SERVICE—LOGGIN SUPPLIES
Hydralic Hoses
Safemark Distributor
969-2229
HWY 287 AT FM 1745
RANDY HICKMAN & JACKIE OGDEN OWNERS CHESTER

first national bank of woodville
P.O. Box 149, Woodville, Texas 75979
From The Board Of Directors
Officers and Employees
Glynn P. Revere
President, Chief Executive Officer, Director
John Khney
Chairman of The Board, Director
Kenneth Snider Vice - Chairman, Director
Sherri Zoch Cashier
Janay Rainey Banking Officer
Virginia Haralson - Director
Directors
Brian Babin
Steve Evans
Huntley Kenesson
Jim Martin
Stephenie Yearwood
Joe Cash
Jeff Fortenberry
Tom Knapp
Robert Quinn
Banking Hours
Lobby - M.-Th. 9-3 Drive In - M.-th 7:30-5
Fri. 9-6 Fri 7:30-6
Thank You For Banking With Us

Hi Way 69 Grocery
Fishing Headquarters
Live & Artificial Bait
547-2660
New Owners:
Ed & Terri Grayson
2 Miles North Of Warren On Hwy. 69

Good Luck To All Area Athletes!!
Kirby
Kirby Forest Industries, Inc.
a Santa Fe Industries Company
P.O. Box 1514 Houston, TX 77251

LEAF RAKE
$1.48
Reg. $2.99
Sturdy metal construction with 47" wood handle. Save today and be ready for fall!
Price good thru Tuesday, Sept. 25.
(Similar to illustration)
SULLIVAN'S
211 W. Bluff 283-2231
FOR ALL YOUR HARDWARE NEEDS

OUR WAY IS YOUR WAY... Fairway FOODS

QUALITY SAVINGS

PRICES GOOD SEPT 19-25, 1984

OPEN Mon. thru Sat. 8 a.m. til 8 p.m. Sunday New Sunday Hours: 9 am - 7 pm

FRESH FROZEN **CATFISH STEAKS** LB $1.69

CHARCOAL **BEEF PATTIES** LB $1.99

BEEF **SPARE RIBS** LB 99¢

BRISKET LB $1.09

BEEF BONELESS ENGLISH CUT **ROAST** LB $1.59

STEAKS LB $1.79

BEEF BONELESS WHOLE **RIB EYE** CUT & WRAPPED FREE LB $3.29

BACON

FRESH SLICED BEEF **LIVER** LB 59¢

ECKRICH CHEESE **FRANKS** 1 LB $1.99

ECKRICH JUMBO BEEF **FRANKS** 1 LB $1.99

BEEF TENDERIZED **ROUND STEAK** LB $1.99

BEEF CENTER CUT **ROUND STEAK** LB $1.79

BEEF BONELESS **RUMP OR PIKES PEAK ROAST** LB $1.79

FRESH PORK **SPARE RIBS** LB $1.39

BEEF BONELESS **STEW MEAT** LB $1.99

FRESH GROUND **BEEF CHUCK** LB $1.69

BEEF BONELESS **CHUCK ROAST** LB $1.59

BEEF BONELESS **CHUCK STEAK** LB $1.79

UNIVERSAL **HAMBURGER PATTIES** LB $1.39

BRYAN REG OR BEEF **CORN DOGS** 18 OZ $2.29

CHOPPED **SIRLOIN STEAK** LB $2.19

ECKRICH SMOKED PORK **SAUSAGE** BEEF $1.99 LB CHEESE $2.09 LB LB $1.99

CASH REGISTER RECEIPTS WE WILL PAY 1% OF THE TOTAL TO ANY CHURCH, SCOUT, LITTLE LEAGUE OR CHARITABLE ORGANIZATION. START SAVING TODAY. JUST ANOTHER WAY BEING A PART OF FINE COMMUNITY.

SENIOR CITIZEN DISCOUNT - Wednesday is Senior Citizen 5% Discount Shopping Day...If you are 62 years of age or older, you are eligible for a 5% discount on your grocery purchase every Wednesday.

We Reserve The Right To Limit Quantities

BORDEN **FRUIT DRINK** GALLON 99¢

MONDAY & TUESDAY DOUBLE COUPON DAYS

Use your "Cents Off" coupons when purchasing those items and we will give that amount off again.

50¢ off coupon + Fairway gives 50¢ off = $1.00 off

Double coupon offer does not apply to other retailer coupons. Coupons not to exceed 50c in value of "FREE" coupons. Refund on coupon not to be more than price of item. Double coupons applies to regular priced merchandise ONLY.

COOKS BETTER BUY LARGE **EGGS** CTN 79¢

HORMEL **DEVILED SPAM** 3 OZ 55¢

HYDE PARK **BISCUITS** 8 OZ 5/$1.00

MRS TUCKERS **SHORTENING** 42 OZ $1.99

KRAFT **MAYONNAISE** QUART $1.99

BRIM INSTANT DECAFF **COFFEE** 4 OZ $2.49

MCCORMICK **SEASON ALL** 8 OZ $1.19

I.B.C. **ROOT BEER** 6 PAK $2.39

KELLOGG FROSTED **MINI WHEATS** 20 OZ $2.12

HYDE PARK PURE CANE **SUGAR** 10 LB $3.59

LONE STAR 21% **PROTEIN MEAL** 25 LB $4.69

JACKS **COOKIES** MULTI PAK 2/$1.00

CAN ALL VARIETIES **DR PEPPER** 6 PACK $2.09

HYDE PARK **TOWELS** LG ROLL 59¢

BANNER TISSUE 4 ROLL 99¢

OLD SMOKEHOUSE **BBQ SAUCE** 18 OZ $1.09

TAMPAX **MAXIE THINS** 30's $1.79

SHAWNEE **POUCH MIXES** 6 OZ 5/$1.00

ARMOUR **VIENNA SAUSAGE** 5 OZ 2/99¢

Minute Maid **ORANGE JUICE**

KELLOGG **CORN FLAKES** 18 OZ $1.09

Light Crust **ALL PURPOSE FLOUR** 5 LB 79¢

AURORA BATHROOM **TISSUE** 4 ROLL $1.09

LIS 89¢

KRAFT SOFT OR MAXI CUPS **PARKAY** 16 OZ 89¢

Fresh PRODUCE

GOLDEN RIPE **BANANAS** 4 LB/$1.00

SMALL FANCY **CUCUMBERS** 5/$1.00

MEDIUM **BELL PEPPERS** 5/$1.00

GOLDEN DELICIOUS **APPLES** $1.29 3 LB BAG

GREEN **ONIONS** 3/$1.00

SWEET WHITE **ONIONS** LB 29¢

POTATOES 20 LB BAG $2.99

CRISP GREEN **CELERY** 4 STALKS FOR $1.00

LONE STAR **PUPPY FOOD** 20 LB $3.99

GREEN GIANT **CORN-ON-COB** 4 EAR PACK $1.09

Blake Studies HB - 72

Austin--This is the sixth in a series of reports on HB 72, the Education Reform Bill, that was passed by the Texas Legislature in June of this year. This report will deal with minimum teaching duties, student-teacher ratios, class size, compulsory attendance and absences.

MINIMUM TEACHING DUTIES

HB 72 provides that "Each teacher, including a teacher who directs extra-curricular activities, shall teach in the classroom not less than four hours each school day. Classroom teaching is interpreted to cover any physical education courses that are taught during the regular school day for which credit is given.

STUDENT TEACHER RATIOS AND CLASS SIZE

Prior to passage of HB 72, school districts had been required to employ a sufficient number of certified teachers to maintain an average ratio of not less that one teacher for each 25 students in average daily attendance in an effort to reduce class sizes. The Legislature reduced this number to 20 with the exception of Grades K through 2, in 1985-86 and Grades 3 and 4 in 1988-89.

In the 2984-85 school year, no more than 22 students may be enrolled in one class in Grades K through 2 and beginning with the 1988-89 school year, no more than 22 may be enrolled in Grades 3 and 4. Obviously, a ratio of one teacher to 20 students throughout a school system would not guarantee that ratio in each class. Enrollment and average daily attendance vary among the lower grades as does enrollment in various classes at the intermediate and secondary levels.

It is felt that teacher student ratios at all levels will be reduced and that this will give more time for individualized instruction. Reduction of size of elementary school classes will certainly enable teachers of those grades to provide more individual attention to their students. This is sorely needed because this is the time in which the foundation for future learning is laid.

COMPULSORY ATTENDANCE

I didn't realize that this subject would be a controversial as it is. Somehows, the word had gotten out that the compulsory attendance law would be reduced to age 4, and this drew many protests. I discovedred also that many parents are teaching their children at home rather than sending them to public school.

There was enver any intent to lower the compulsory attendance law.

Even though HB 72 requires that school districts offer prekindergarten for four-year-olds if as many as 15 educationally disadvantaged children can be identified, participation for all children is voluntary.

A move to legalize home schooling through Grade 6 failed, and the compulsory school age remained virtually unchanged. Previously, a child who was 7 was required to attend school until the child reached age 17. Instead of age 17, the law was changed

See Page 9B

WAL-MART

Tiny Tot SALE

Prices Good Sept. 19-25, 1984
US Hwy. 69 So., Woodville
Hours: 9 am-9 pm, Mon.-Sat.

Save 17% Infant/Toddler Boy-Girl Thermal Underwear Set •100% Polyester •Assorted colors, cartoon print top •Matching color bottom •12-18-24 Month 2-3-4 toddler 3.23 Reg 3.93

Maternity Knit Tops •50/50 Polyester cotton or polyester/acrylic •Solids, stripes or screened prints •Sizes S, M, L $8
Maternity Pants •100% Woven polyester •Elastic waist •Helenca stretch panel •Assorted colors •Sizes 4-18 $6

Save 19% Nursing Bra •Nylon cotton polyester spandex •Adjustable stretch & rigid straps •Plastic link cup opening •Sizes 34-36B, 34-40C, 34-40D •White only •Reg. 4.94 $4

Graco High Chair •Easy on-off tray mechanism •5 Position wrap around tray •Folds for storage •Safety seat belt •No 8305-8 24.48

Save 1.00 Toddler 2 Piece Footed PJ 4.96 Reg. 5.96

Long Sleeve Toddler Boy-Girl Tops $5 Sizes 2-3-4 Toddler

Toddler Fleece Top •100% Acrylic •Crew neck •Assorted bright colors •Sizes 2-3-4 2.96

Save 2.40 Curity Diapers 8.96

Save 16% Gerber Infant 3 Pack Slip-On Shirts 3.46 Pack

Toddler Athletics 5.96

DYN-O-MITE 19.96 Reg. 25.96 Save 6.00 Dyn-o-mite Car Seat •Mount rear facing car seat only •Meets all Federal Motor Vehicle Safety Standards •No 441-16

$26 Save 4.94 Safe-Guard Car Seat •Easy to clean vinyl •5 Point harness protection •Meets all Federal Vehicle Safety Standards. •No 301-16 •Reg 30.94

Johnson's baby powder 2.68 JOHNSON & JOHNSON Baby Powder

Save 1.19 Baby Pillow 2.28

Save 13.00 Baby Crib •Slats adjust to three positions •Full free-swing 3 way pendulum •Reg 85.86 69.86

Save 4.73 Graco Wonder Walker •4 Position one hand height adjustment •Red padded high back seat •Deluxe easy roll casters •Collapsible for storage •No 6820-B •Reg 29.66 24.93

Roll-A-Matic Mop •Adjustable handle •Swivel head 6.97 Reg. 9.97

"In and Around" Broom •Gets around things and corners & under objects •Red, green or yellow Reg. 2.38 2.00

Brew-Rite 100 Count Coffee Filters •Fits Mr. Coffee, Regal, West Bend, Sunbeam, G.E. and most basket style coffee makers •No 45-101R 3 FOR $1

Save 2.00 Toddler Hooded Warmup •Zip front •Assorted colors •Sizes 2-3-4 8.93 2 Pc. Set

Boys Athletic Shirt •50% Polyester 50% cotton •In Shape or Fashion print •Crew neck with contrasting wave stripe •Black, berry or royal •Sizes 8-18 $6

Low Price Every Day Mens Insulated Vest •Choose from poplin or nylon •Polyester fiber fill •Various colors •Solid and fancies •Sizes S, M, L, XL 9.96

$5 Save 1.97 Air Pump Beverage Dispenser •1.9 Liters •Metal body plastic liner •Assorted colors •Reg 6.97

Kleenex Boutique Tissues •100 2-Ply tissues •Assorted colors •Limit 2 63¢

ConTact A-21 Self-Adhesive Plastic •Wide variety of colors Reg. 1.97 per roll 2/3.00 4 Yard Roll

Shout 1.68 Shout Aerosol •16 Ounces •Laundry soil and stain remover •Limit 2

38¢ Each Save 24% Washcloths •100% Cotton loops/cotton polyester base •11" x 11" •Assorted colors •Reg. 50¢ each

Ivory Shampoo or Conditioner •15 Ounces •Choose from normal, dry, or oily •Limit 2 1.48 Your Choice

Enoz moth balls 92¢ Save 25% Moth Balls •One pound box •Moth preventative •No. E-24 •Reg 1.24

WD-40 Low Price Every Day WD-40 Spray •8 Ounces •Stops squeaks, protects metal 1.26

Save 16% One Gallon Heavy Duty Gas Can •Galvanized steel •No. 121 •Reg 4.38 •L. L. & Neb. Carry Red Gas Cans Only 3.64

Photo Processing Special Guaranteed quality at every day low prices
Have enlargements made from your favorite color negative.
96¢ 5x7
1.96 8x10
WAL-MART Sale Price With This Coupon Expires 9-22-84

WAL-MART

September SALE

Windex 1.24 Reg. 1.47 Windex •32 Ounces •With trigger spray

8.78 Regal Ware Poly Perk •Brews 4 to 8 cups •Durable polypropylene •Brown and gold daisies on antique white background •No K7508WI

Ruffies 40 Count 4 Pkg. Reg. 1.97 2/3.00 Tall Kitchen Bags •Fits most cans •Sizes 13-16 gallon •26 Gallon

Brillo Soap Pads •Steel wool •4 pads 22¢

WAL-MART'S GOLD DISCOVERY

Save Now on our entire stock of beautiful 14K gold jewelry.

Low Price Every Day 14Kt Gold Bracelets and Chains
Foxtail Bracelet 28.97
Serpentine and Bar Bracelet 13.97
Serpentine Bracelet 9.97
Serpentine Bracelet 18.97
Rope Bracelet 49.97
Cobra Necklace 57.96
Beveled Herringbone Necklace 113.96
Beveled Herringbone Necklace 53.96
Herringbone Necklace 74.92
Braided Serpentine Necklace 83.96

Special Purchase
Tri-Color Beveled Herringbone Necklace $79
Rope Necklace $79
Beveled Herringbone Necklace $79
Satin Brite Herringbone Necklace $97
Herringbone Necklace $97

Jewelry illustrations enlarged to show detail

Save 4.96 14Kt Gold Earrings •14Kt gold filled chain •Reg 19.72 14.76

Save 2.97 14Kt Gold Earrings •14Kt gold filled clutch •Reg 9.93 6.96

14Kt Gold Ball Earrings
A 3MM Reg 7.93 6.76
B 4MM Reg 10.96 8.97
C 5MM Reg 13.94 11.84

Low Price Every Day 14Kt Gold Wire Hoop Earrings
A K511325/1 9.77
B K511003/25 10.88
C K511003/24 14.66

12.97 Low Price Every Day 14Kt Gold Novelty Charms •Many styles available

9.97 Low Price Every Day 14Kt Gold Initial Charms •Initials I,O,Q,U,W,X,Y,Z not available

Special Purchase 14Kt. Gold Charms and Charmholders
A. Charmholder 27.96
B. Charmholder K641009/3 26.43
C. Butterfly Charm K52101/331 33.97
D. Love Charm K52101/334 28.74
E. Horse Charm K52101/332 39.86
F. Bag Charm K52101/333 25.92
G. Heart Charm K52101/336 27.31
H. Sand Dollar K52101/335 34.76

Prices Good Sept. 19-25, 1984
US Hwy. 69 So.-Woodville
Hours: 9 am-9 pm, Mon.-Sat.

WAL-MART

HB 72

PROFESSIONAL SERVICE ... and old ... Ask for Mr. Stanton 283-3413 and 283-3409 ... Tuning, rebuilding, refinishing ... 22-tfn

Wal-Mart's Ellis Attends Goals Meeting

Stan Ellis, Store Manager for the Woodville Wal-Mart Store, has just returned from the 1984 Fall and Holiday Merchandise Meeting held in Little Rock, Arkansas, on September 9, 10, 11, and 12. Attending the Merchandise Meeting were more than 700 Wal-Mart Store Managers reviewed the Company's merchandise plans for the Fall and Holiday season, studied display tecniques, reviewed goals and objectives, and discussed methods to better serve their customers. There were group open discussion sessions where Store Managers and other Wal-Mart management personnel shared ideas and discussed future opportunities in the merchandising and operation of a Wal-Mart Discount City Store. In discussing the meeting, Stan stated, "I am very excited about the merchandise plans for the upcoming season and hope that we can meet the needs of our community.

Wal-Mart Sells for Less • Wal-Mart Sells for Less • Wal-Mart Sells for Less • Wal-Mart Sells for Less • Wal-Mart Sells

WAL-MART

Fall Fabric Sale

WAL-MART

7 FOR $1 Save 20¢ Wal-Mart Thread

Save 22¢ Satin Doll Stripes 2.97 Yd.

Estate Gaberdine Plains 2.47 Yd.

Save 22¢ Silky Shantung Plains 2.97 Yd.

Sunnurst-Wooly Plain & Fancies 3.47 Yd.

Eldorado Plains 1.57 Yd.

Doe Suede Plains 3.47 Yd.

Del Rio Plaids and Stripes 2.27 Yd.

FORTREL polyester

Dressmaker Shears 1.67

Save 24% Eyelet Trim 3 Yards For $1

Magic-Stitch 15 YARDS 86¢ Save 23% Magic Stitch

Save 19% Travel Sewing Kit • Threads thimble scissors needle threader 2 needles 2 safety pins 2 buttons • Reg 1.53 1.23

Talon Sewing Kit

Save 25% Tomato or Wrist Pin Cushion • Emery inside sharpens and cleans pins • Reg 78¢ each 58¢ Each

Prices Good Sept. 19 - 25 US Hwy 69 So., Woodville Hours- 9 a.m. - 9 p.m., Mon.-Sat.

WAL-MART'S "ADVERTISED" MERCHANDISE POLICY—It is our intention to have every advertised item in stock. However, if due to any unforeseen image, an advertised item is not available for purchase, we will issue a Rain Check (or voucher) for the item to be purchased at a later time at the advertised price or we will offer a comparable item at a comparable reduction in price. We reserve the right to limit quantities. Limited to stock in New Mexico

WAL-MART

Sells for Less • Wal-Mart Sells for Less • Wal-Mart Sells for Less • Wal-Mart Sells for Less • Wal-Mart Sells for Less

ADVERTISE IN THE BOOSTER

THIS OLD HOUSE

Open Again & In Full Swing!!

Our Antique Shop Is Fully Stocked

Such As:

Primitive Cabinets (Such As Grandma Had!)

Roll Top Desks,

Cook Stoves,

Large Selection Of

Hiesy Glassware, Cutglass, Press Glass & Many Other Varieties.

The STORE Opens With An Original Selection Of Smoked Meat:

HAM•BACON•SAUSAGE

THE BEST PART FOR LAST:

Mr. Grimes is Back With His Delicious Barbecue!!

Chipped Beef Sandwich 99¢ Thru Sunday

DINING ROOM OPEN: 11a.m.-7p.m. 7 Days

Store & Antique Shop Open: 8a.m.-7p.m. 7 Days A Week

969-2451

Located 9 Miles W. Of Woodville On 287

Int. of Hwy 256

Radio Shack DEALER

Opening Soon!!

Want To Build Your Own Home?

I Can Help You Save Hundreds Of Dollars By Working With You. You Need Not Be Experienced Air Conditioning & Electrical Is Also Included. Call Evenings

547-3328

Brian Carpenter

SEWING MACHINE TUNE-UP $11.95

We will give you a $100.00 Trade In on your present machine regardless of condition, off the list price of any new machine, with this Coupon.

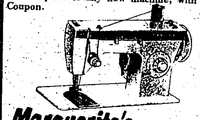

Marguerite's Flower Shop [New Location]

½ Mile East On Hwy. 190

MAKES GOOD---Fred Hryhorchuk, Newton County 4-H'er, proudly stands by his painting which will hang in the corridor of the Cannon Building in Washington, D. C. for the next year. Fred's painting, Elvira's Revenge, won first place in Texas Congressional District 2 and is sponsored by U. S. Representative Charles Wilson. Fred's mother, the former Shirlene Cruse of Colmesneil, taught Home Economics in Woodville during 1963-65.

Hryhorchuk Excels

Fred Hryhorchuk is not a typical 17-year-old high school senior. The past seven years as a 4-H club member from Deweyville, Texas have helped mold him into an experienced livestock showman, artist and traveler.

Though not directly related, many of his activities and experiences have been the result of a combination of 4-H; high school achievement and the desire to make the best better.

Reared in the rural piney woods of East Texas, Fred is the son of Darrell and Shirlene Hryhorchuk of Deweyville. He is also the grandson of Mr. and Mrs. Ed Cruse of Colmesneil. His great-grandparents immigrated to the United States from Austria in 1907 and settled in the Orange area.

1984 brought three distinct honors to Fred. He was elected to the Texas 4-H Council, made a trip to Europe and has a prize winning painting hanging in the halls of congress.

During his seven years in 4-H, Fred served as president and secretary of his local club, delegate to the district council, currently serves as chairman of the county 4-H council and on the county youth committee. As first vice chairman of the East District (9) 4-H Council, he is a member of the Texas 4-H Council.

Livestock has been his most active project area, with beef heifers, bulls and steers winning six grand championships, three reserve championships and seven showmanship awards. Additionally, he is helping restore a 1957 Chevrolet in the automotive project. He competed in the woodland clinic and won the Newton County Fair's forestry skills contest.

Fred currently plans to show four animals this year. One is a registered Santa Gertrudis which he purchased with money from the Houston Livestock Show and Rodeo earlier. He now owns a scrambled registered Simmental heifer. Fred says, "4-H can be everyday life as well as a game and anything to put effort into a program. 4-H is also showing cows. I got in, I got in county and district activities and earned many leadership skills."

Inspired by a Simmental heifer, Fred painted "Elvira's Revenge" depicting his champion Simmental heifer. This painting was entered in the congressional art competition in Texas Congress District 2. After winning national District 2 and was selected, he was one of Sponsored by congressmen throughout the United States, the competition recognizes artistic skills of young Americans as displayed in the winning pictures in the corridors of the Cannon Building in Washington, D. C. for a year.

Congressman Charles Wilson sponsored the local competition and was host to Fred and his family during the Congressional Arts Caucus. Of the 354 paintings on display, 11 are by young Texas artists.

To make the opening ceremonies of the Congressional Arts Caucus, Fred cut short a trip to Europe to fly back to Washington, D. C. During the congressional luncheon, he had the thrill of meeting Carol Channing who had taken time from her performance at the Kennedy Arts Center to be the luncheon speaker. Also, he met and talked with Roger Smith, chairman of the board of General Motors.

Fred was one of nine honor students from Deweyville High School who made the trip to Europe this summer. Arranged by Mrs. Jan Williams, National Honor Society sponsor, the trip included visits to England, France, Germany and Switzerland. Fred had an opportunity to visit a Simmental farm in Switzerland and purchased a Simmental bell for his heifer.

Needless to say, art has taken on a new meaning in Newton County and particularly in Deweyville High School. Beginning in the fall of 1984, art will be offered for the first time as a high school subject.

According to Ed Hayard, Newton County Extension agent, Fred has set an excellent example for 4-H members in the county. 4-H has meant a lot to Fred. Both he and his parents have given freely of their talents in organizing and promoting 4-H activities in the county. Mrs. Hryhorchuk has been a volunteer adult leader for seven years and served one term as chairman of the District 4-H Adult Leaders Association. Fred has been an inspiration to other 4-H club members to succeed in their projects and activities.

Fred plans to attend Texas A&M University and major in agricultural law. He also plans to be in the corps, play in the Aggie band and be active in collegiate 4-H activities. If history repeats itself, he will also be successful in these future endeavors.

JUST THINKING

There is a basic evil in the world. People are displeased with God's commands. Too many individuals wish to follow their own opinion rather than what God says. Naaman in II Kings 5:1-14 was guilty of such thinking. Look in verse 11: "Behold, I thought." He wondered why a substitute would not do as well as the thing God commanded. Many today are displeased with God because they wish to follow the doctrines and precepts of men. Christ says such thinking is vain. Matthew 15:9.

The rich young ruler (Matthew 19:16-22) was displeased with the Lord because he was not permitted to keep his idol. Covetousness is idolatry (Colossians 3:5). He wanted riches first and salvation second; but salvation must be first (Matthew 6:33). He wanted to trust in riches first and the Lord second; but trust in the Lord comes first (Proverbs 3:5; I Timothy 6:17).

The men who crucified Jesus were so displeased with Him that they took his life (Matthew 27). Some people are unhappy with Jesus and crucify him afresh (Hebrews 6:6).

Many special groups today are displeased with God. Atheists are displeased with the thought of God (Genesis 1:1). Modernists are displeased with the inspiration of the scriptures (II Timothy 3:16-17). Many people are displeased with the completeness of the Bible (Jude 3). They want the voice of the church to be as authoritative as the Bible; that way they find consolation in having what they wish, even though it is not mentioned in the Bible. Many religious groups are displeased with the Biblical teachings on unity, one body, one faith, and one baptism (Ephesians 4:3-6).

God knew that some people would become displeased with the divine order and would wish to change it, so He commanded man not to change it (Deut. 4:2; Galatians 1:8-9).

(Advertisement of the Church of Christ, located 15 miles east of Woodville.)

Brian Babin, D·D·S

Announces The Addition Of Orthodontics (Tooth Straightening) To His Practice Of General Dentistry, Gnathological Orthopedic Method (Non-Extraction Technique)

Consultation By Appointment Only

283-3721

1002 W. Bluff Woodville, Texas 75979

Play The Tyler County Booster Pigskin Pick Football Contest

(See Pages 6-7B)

Win $20!!

We're Entertainment!

The Wharf Seafood

Brand new and Beautiful, the Beaumont Hilton is entertainment at its finest. The sophisticated elegance of The Wharf Seafood Restaurant is the perfect setting for delicious fresh seafood dining. Specials of the season. Fine or Kid-Pleasing Seafood prepared to perfection. Cocktails available at the Beaumont Hilton. We'll see you there!

BEAUMONT HILTON

2355 IH-10 South Beaumont, Texas 77701 (409) 842-1600

OPENING NOV. 5

The Dude

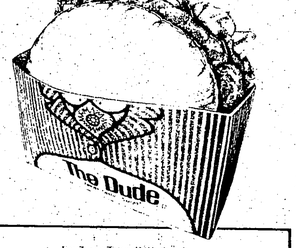

For Texas Taste, DQ's the place for a Golden Chicken Fried, 100% Pure Beef Sandwich Served on a toasted bun with crisp lettuce and red, ripe tomatoes. So come on by...

Dairy Queen "Just keeps on getting better."

FAMILY PORTRAITS

NOW THRU SEPTEMBER WE WILL BE GIVING 25 FREE CHRISTMAS PORTRAIT GREETING CARDS WITH FAMILY PORTRAIT SITTING

CALL FOR APP. 283-2560

STUDIO ON THE SQUARE

WINS TRUCK Robert M. Tillman of Corrigan, left, is the winner of the 1984 GMC Sierra Classic pickup truck given away by Brookshire Bros. in a drawing held Sept. 9 at the Gaslight Plaza store in Lufkin. Presenting the keys is Brookshire Bros. President W. Eugene Brookshire.

HELLO, I'VE GOT A DEAL FOR YOU

by
Jim Mattox
Attorney General

If your job includes ordering office supplies, you should be aware of a fraudulent telephone marketing scheme for such products.

THE SCAM

Small businesses in Texas and other states have been receiving calls from sub people in California "boiler rooms." These sellers make various misrepresentations about themselves and their products including: 1) that they are associated with the local dealer for copier products, 2) that they are authorized distributors of name brand copier supplies; 3) that a price increase has just taken effect on the customer's brand of products.

CHECK SUPPLIES IN CAREFULLY. SOME COMPANIES "SHORT SHIP" TO INCREASE PROFITS

Sometimes the caller will tell the unsuspecting office worker that he is calling about an order previously placed by another employee in the office or that a shipment which is off the way represents the balance of a previous order. In addition we have received information that there has been "short shipping" of ordered supplies. Some consumers have found that invoices are inflated with unexplained charges and others have been billed twice for the same shipment. The companies have not refunded money to consumers who later discovered the double billing.

In some instances the companies will send supplies which have not even been ordered. They are sent COD and the unsuspecting office employee may pay for something that was never ordered, not needed, and more expensive than their usual supplies.

WHAT TO DO

You can protect yourself against such unscrupulous operators by following some fairly simple rules. Deal with your local supplier only. Get to know the people at the company you're working with and don't do business with strangers who call you about your copy machine.

If you receive something in the mail that you have not ordered, you have no obligation to pay for it. Make sure everyone in the office knows the proper procedures for ordering supplies and the dangers of dealing with strangers on the phone.

FOR MORE HELP

If you need more help or information on consumer problems, contact your nearest Attorney General Consumer Protection Office (in Austin, Dallas, El Paso, Houston, Lubbock, McAllen, and San Antonio). The Attorney General's Office is the people's law firm. We're here to help you.

NOTICE

Since Judy and Johnie Crocker, operating under the business name of Crocker Plumbing and Water Wells have filed for **Bankruptcy**, as of August 24, 1984 in Federal Court, Eugene Vann of Vann Water Well Service of Jasper, Texas stated that he was the principle contract driller for Crocker Water Wells, should be contacted for any wells that is under warranty. The warranty will be honored even though Vann Water Well Service has not received payment for many of the wells.

Vann Water Well Service has a full time service employee and is ready to offer service to anyone having systems installed by Crocker Plumbing and Water Wells.

Contact: Vann Water Well Service, Jasper-384-9823.

For local service, contact: Turner Water Well Service, Woodville- 429-3774.

37-2tp

PUBLIC NOTICE

BRIEF EXPLANATORY STATEMENTS OF PROPOSED

CONSTITUTIONAL AMENDMENTS

GENERAL ELECTION

NOVEMBER 6, 1984

PROPOSITION NO. 1 ON THE BALLOT

House Joint Resolution 29 proposes a constitutional amendment that provides to state-chartered banks the same rights and privileges that are or may be granted to national banks of the United States domiciled in this state. For example, if national banks become authorized to maintain branch offices, this amendment would extend the same privilege to state banks.

The proposed constitutional amendment will appear on the ballot as follows: "The constitutional amendment to provide state banks the same rights and privileges as national banks."

PROPOSITION NO. 2 ON THE BALLOT

House Joint Resolution 19 proposes a constitutional amendment that restructures the Permanent University Fund to provide: (1) for the expansion of the institutions eligible to participate in the bonding capacity of the fund to include the components of The University of Texas and Texas A&M University systems that have been added to those two systems of higher education since the Permanent University Fund was last restructured by constitutional amendment; (2) for the expansion of the purposes for which bond proceeds can be expended from new construction to include major repair and rehabilitation projects and the acquisition of major capital equipment (e.g., computers and laboratory equipment) and library books and materials; (3) for an increase in the bonding capacity from 20% (⅔ for The University of Texas System and ⅓ for the Texas A&M University System) to 30% (20% for The University of Texas System and 10% for Texas A&M University System) of the value of the assets (exclusive of real estate) in the Permanent University Fund in order to provide sufficient bond proceeds to care for the addition of 10 new institutions to the: authorized to participate in the Permanent University Fund bonding program and to care for the expanded purposes for which the bond proceeds can be spent; and (4) for the dedication of the dividends, interest, and other income from the Permanent University Fund remaining after payment of principal and interest due on bonds and notes issued, to the provision of support and maintenance (over and above normal legislative appropriations) for Texas A&M University in Brazos County, Prairie View A&M University, and The University of Texas at Austin.

House Joint Resolution 19 also annually appropriates $100 million in each fiscal year, beginning September 1, 1985 (from the first money coming into the state treasury that is not otherwise appropriated by the constitution) for the use of those agencies and institutions of higher education which are not included in The University of Texas or Texas A&M University Systems and, therefore, not eligible to participate in the Permanent University Fund bonding program. The amount of this appropriation could be adjusted every five years by a ⅔ vote of the Legislature, but could not be adjusted in such a way as to affect outstanding bonding indebtedness. Each institution of higher education that is eligible to participate (i.e., those institutions of higher education outside The University of Texas and Texas A&M University Systems) would be authorized to expend directly its share (such share to be determined pursuant to an equitable formula) of the $100 million appropriation for the purposes of acquiring land, constructing and equipping buildings or other permanent improvements, major repair and rehabilitation of other permanent buildings or improvements, and acquisition of major capital equipment (e.g., computers and laboratory equipment) and library books and materials. Additionally, each institution would be authorized to issue bonds backed by a pledge of up to 50% of its share of the $100 million annual appropriation for the purpose of land acquisition, new construction, and major repair and rehabilitation projects.

Except in the case of fire or natural disaster and in other extraordinary cases, verified by a two-thirds vote of each house of the legislature, all institutions of higher education would be precluded from receiving appropriations of general revenue funds for the purposes of land acquisition, new construction, and major repair and rehabilitation projects.

The proposed amendment will appear on the ballot as follows: "The constitutional amendment to create from general revenue a special higher education assistance fund for construction and related activities, to restructure the Permanent University Fund, and to increase the number of institutions eligible to benefit from the Permanent University Fund."

PROPOSITION NO. 3 ON THE BALLOT

House Joint Resolution 65 proposes a constitutional amendment which authorizes the legislature to provide for the payment of assistance to the surviving dependent parents, brothers, and sisters of officers, employees and agents of the state or its political subdivisions, including members of organized volunteer fire departments and members of organized police reserve or auxiliary units authorized to make arrests, who die in the course of performing hazardous official duties. Payments to surviving spouses and dependent children of such officers, employees, and agents are already authorized by the Constitution.

The proposed amendment will appear on the ballot as follows: "The constitutional amendment authorizing the legislature to provide for payment of assistance to the surviving dependent parents, brothers, and sisters of certain public servants killed while on duty."

PROPOSITION NO. 4 ON THE BALLOT

Senate Joint Resolution 20 proposes a constitutional amendment which abolishes the office of county treasurer in Bexar and Collin counties if a majority of the voters in each of those counties vote in favor of abolishing the office of county treasurer in a local election to be held on the issue. All the powers, duties, and functions of the office of county treasurer in each of these counties would be transferred to the county clerk.

The proposed constitutional amendment will appear on the ballot as follows: "The constitutional amendment to abolish the office of county treasurer in Bexar and Collin counties."

PROPOSITION NO. 5 ON THE BALLOT

Senate Joint Resolution 22 proposes a constitutional amendment which provides a new method of filling a vacancy in the office of Lieutenant Governor. The amendment requires the President pro tempore of the Senate to call together the committee of the whole Senate within 30 days after a vacancy occurs in the office of Lieutenant Governor. The committee would be required to elect one of its members to perform the duties of the Lieutenant Governor until the next general election. This individual would continue his duties as Senator at the same time that he performs the Lieutenant Governor's duties. If the Senator who is elected ceases to be a Senator before the next general election, another Senator must be elected according to the above procedure to perform the Lieutenant Governor's duties. The President pro tempore would be required to perform the Lieutenant Governor's duties pending the election of one of its members by the committee of the whole Senate.

The proposed amendment will appear on the ballot as follows: "The constitutional amendment authorizing the state senate to fill a vacancy in the office of lieutenant governor."

PROPOSITION NO. 6 ON THE BALLOT

House Joint Resolution 73 proposes a constitutional amendment that permits the use of public funds and credit for payment of premiums on non-assessable life, health, or accident insurance policies and annuity contracts issued by a mutual insurance company authorized to do business in this state. The constitutional prohibition against a grant of public money to an individual, association, or corporation or against becoming a stockholder in a corporation, association, or company has limited life and health group policies of political subdivisions to non-mutual insurance companies. The amendment would permit mutual insurance companies to bid for those policies.

The proposed constitutional amendment will appear on the ballot as follows: "The constitutional amendment to permit use of public funds and credit for payment of premiums on certain insurance contracts of mutual insurance companies authorized to do business in Texas."

PROPOSITION NO. 7 ON THE BALLOT

House Joint Resolution 4 proposes a constitutional amendment to change the membership of the State Commission on Judicial Conduct to include one Judge of a Municipal Court and one Judge of a County Court at Law, who shall be selected at large and appointed by the Supreme Court with the advice and consent of the Senate.

The amendment also provides additional grounds for removal from office of judges or justices of Texas courts, and provides additional disciplinary actions that could be taken in lieu of removal or censure. The amendment would extend the Commission's disciplinary authority to masters, magistrates, and retired or former judges who hear cases by designation. The amendment creates a tribunal to review recommendations of the State Commission on Judicial Conduct for removal or retirement of a judge or justice. The review tribunal would be composed of seven (7) Justices or Judges of the Courts of Appeals selected by lot by the Chief Justice of the Supreme Court. The amendment also provides for appeal of the review tribunal's decision to the Supreme Court of Texas and grants an accused judge the right to discovery of evidence.

The proposition will appear on the ballot as follows: "The constitutional amendment relating to the membership of the State Commission on Judicial Conduct and the authority and procedure to discipline active judges, certain retired and former judges, and certain masters and magistrates of the courts."

PROPOSITION NO. 8 ON THE BALLOT

House Joint Resolution 22 proposes a constitutional amendment which increases the per diem of members of the Legislature. The amount of per diem allowed during a calendar year would be equal to the maximum amount set in federal income tax statutes as of January 1 of that same year as a deduction for ordinary and necessary business expenses incurred by a state legislator. Current per diem is $80; the maximum deduction is now $75.

The proposed constitutional amendment will appear on the ballot as follows: "The constitutional amendment to provide per diem for members of the legislature equal to the maximum daily amount allowed by federal law as a deduction for ordinary and necessary business expenses incurred by a state legislator."

Estos son los informes explanatorios sobre las enmiendas propuestas a la constitución que aparecerán en la boleta el día 6 de noviembre de 1984. Si usted no ha recibido una copia de los informes en español, podrá obtener una gratis por llamar al 1/800/252/9602 o por escribir al Secretario de Estado, P.O. Box 12887, Austin, Texas 78711.

Brookshire Bros

HOME VIDEO CENTER

THESE PRICES AND ITEMS AVAILABLE ONLY IN OUR STORES WITH HOME VIDEO CENTERS.

OUR NEW

MOVIE RENTAL PROGRAM.

you keep each movie you rent for 1 DAY.

-FOR OUR MEMBERS-
ONE MOVIE - $1.00 for 1 DAY
NEW RELEASES - $2.00 for 1 DAY

-FOR NON-MEMBERS-
ONE MOVIE - $1.49 for 1 DAY
NEW RELEASES - $2.49 for 1 DAY
WE NO LONGER REQUIRE A DEPOSIT TO RENT MOVIES.

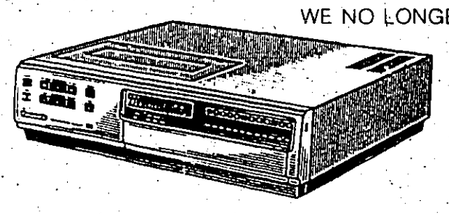

-RENT TO BUY VCR-
$17.50 per week and you get 3 FREE Movie Rentals each week
$50.00 DEPOSIT
FREE LIFETIME MEMBERSHIP

RENT A VCR
FOR 1 DAY -$12.00 - get 2 FREE movie rentals
FOR 1 DAY -$7.50 (without movies)
FOR 1 WEEK -$25.00
FOR 1 MONTH - $40.00
NO DEPOSIT REQUIRED ON VCR RENTALS
Late charge of $7.50 per day on VCR rentals
THESE PRICES GOOD SEPTEMBER 19-25, 1984.

WE GIVE S&H GREEN STAMPS ON ALL RENTALS AND PURCHASES IN OUR VIDEO CENTER.
DOUBLE S&H GREEN STAMPS EVERY TUESDAY
We do not give stamps on deposits

New Store Hours: Monday To Saturday 7 am-9 pm
Sunday 9 am to 7 pm

Panasonic or Magnavox
VCR
on sale **$439.** Cash Price
Features:
- Watch one channel while recording another
- Remote control
- Up to 8 hours recording
- Timer recording
- Fast search
- Slow motion
- Still picture
- One touch recording

FREE LIFETIME MEMBERSHIP