

# THE TYLER COUNTY

# BOOSTER

SERVING TYLER COUNTY SINCE 1930

25¢

Thursday August 23, 1986  
Woodville, Texas 75779

JOIN TODAY  
**Door Trail  
Country Club**  
283-7984



## Bass Club Cookins'

**GOOD COOKS-** Too many cooks didn't spoil the fish. A lot of people enjoyed eating fish cooked by bass members. L to R M. D. Church, Ricky Colling, Keith Hays, Mike Kerr, Tommy Beat, Ralph Welton and Donnie Tolbert.

## Beetle Said In 'Decline'

**COLLEGE STATION-** The multi-million-dollar devastation by the southern pine beetle to that Texas finally appears to be declining, from the 1985 record level, but at least eleven counties still have epidemic infestations.

Statewide, there is a combined total of 4,481 infestations in 13 East Texas counties with Tyler County ranked No. 25.

Nine of the eleven epidemic counties have received the "epidemic" designation for the first time this year. They are Harrison, Panola, Nacogdoches, Shelby, Cherokee, Rusk, Harris, Orange and Marion counties.

Montgomery County (Conroe) has suffered epidemic level infestations for three straight

years, and Liberty County is in the epidemic stage for the second consecutive year.

In 1985, the worst year on record in Texas, there were 14 counties in epidemic stage, with the tiny bark beetle causing timber losses estimated at more than \$60 million.

Also an estimated \$50 million in damage was caused in 1984 by the millions of little insects that can kill a 60-year-old pine tree in a matter of days.

Dr. Ron Billings, principal entomologist for the Texas Forest Service, said that Harrison County was the number one ranked epidemic county as of the latest aerial survey conducted July 30.

Harrison (Marshall), Panola (Carthage) and Rusk (Henderson) counties had a combined total of 1,442 beetle spots with a "spot" being the designation for an area of ten or more beetle infested trees.

To indicate the severity of this insect damage, the total 1,442 spots in the three adjacent counties this year would convert into 6,759,400 board feet of lumber of enough to build 615 average size (1,755 square foot) homes.

Figuring at four people per homestead that would be almost enough homes to shelter the entire population of the

towns of Karnack, Scottville, Latam and Minden.

Another graphic example is that the timber lost in these 1,444 spots if converted to log truck loads would equal an end to end line of log trucks more than ten miles long.

If the same conversion

examples were applied to the state total of 4,481 beetle spots, the damaged timber would amount to bumper to bumper log truck loads line up for 30 and a half miles of enough lumber to build 1,910 average size homes.

Dr. Billings explained that the number of spots he never does not necessarily correlate with the "epidemic" designation which is given to counties with more than one spot per every 1,000 acres.

This means that there are many other East Texas counties which still have serious infestations.

(to page 8)



INFESTED AREA



## Jones Country Set For Weekend

George Jones fans are expected to converge on Calmeson this weekend as the third of three summer Music Shows unfolds beginning Friday, Aug. 29 and running through Sunday Aug. 31.

Headlined on the show are Johnny Russell, Vern Gosdin, Mel McDaniel, Gene Watson and Leon Everett.

The Music Park offers camping facilities and plenty of parking space. Show times are Friday 2:35 p.m. to 11 p.m., Saturday 4 p.m. to 11 p.m., and Sunday 12 noon to 6 p.m.

The music park is located on Recreation Road 235 north of Calmeson.

## Soil Scientist Here

C. C. Wiedenfeld, a Soil Scientist with the Soil Conservation Service, was transferred to Woodville last week. He will be working on the classification and mapping of the soils of Tyler County.

Wiedenfeld says this soil survey is part of the technical assistance the Soil Conservation Service furnishes the Longleaf Soil and Water Conservation District. He says that when every spot is classified, a soil survey report will be published. It will contain everything we know or can find out about the soils, and should have some useful information for everyone that uses the land, says Wiedenfeld.

Wiedenfeld, a graduate of Texas A&M, has been with the Soil Conservation Service for 35 years. He has worked at Fredericksburg, San Saba, Lampasas, Ballinger and San Angelo.

The Wiedenfelds, Clarence and Iris, are presently looking for a home here. They have two sons, David is married and is a graduate student at Tallahassee, Florida. Karl is a Mechanical Engineer at San Angelo.

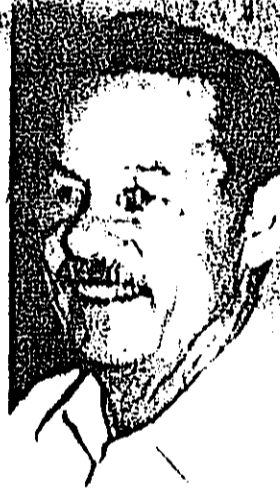

WIEDENFELD

## County Highway Injuries Total 20

The Texas Highway Patrol investigated 21 Rural Traffic accidents in Tyler County during the month of July, according to Sergeant Roy D. Henry, supervisor for this highway patrol sergeant area. Those accidents resulted in 0 deaths and 20 injuries.

The total rural traffic accidents for Tyler County for this year is 132, which have resulted in 2 deaths and 103 injuries.

The ten counties which comprise highway patrol sub-district 2B-B have had a total of 1410 rural traffic accidents this year, resulting in 56 deaths and 1047 injuries. This compares to 1419 accidents, 44 deaths, and 803 injuries reported during the same period last year (1985).



**OFFICIAL GRAND OPENING-** Owners of "The Dutch Apple" located across from Tyler County Tractor on South Magnolia St. in Woodville had a successful Grand Opening Saturday with members of the Tyler County Chamber of Commerce present to officially welcome the business as the newest member of the retail community. Shown above are Owners Donelise and Robert Wyche and Fran Wyche and Sharon Fuller executive secretary of the Tyler County Chamber of Commerce.

## Chamber Sets

## Hillister Meeting

The Tyler County Chamber of Commerce will hold its monthly meeting on Thursday, August 28, 1986 at 6:30 p.m. at the Homestead Restaurant located in Hillister. The Chamber of Commerce is meeting each month in a

The Allan Shivers Chapter of the Texas State Library Reading Club completed its biggest summer session on Tuesday with a total of 277 children participating in two clubs.

Upcoming second graders, Jennifer Taylor, the daughter of Stacie and Ronnie Taylor, led the readers group with 150 books read on the lower county, elementary level. Michael Santos with 60 books was second with Robin Dean and Russ Brown

teiling for third place in this division.

The middle division (fourth and fifth graders) was topped by Mark Santos, son of Mr. and Mrs. Allan R. Santos. Righty was his number while Aubrey Jackson had 60 and Michelle Hills of Spring, was third with 40.

Stephanie Bean, the sixth grade daughter of Mr. Brenda Bean, was the leader among the older children, Mellisse McCoy and Hejen

Libetson tied for second.

Latest certificate winners in the Reading Club were Dana Brocktrup, Tori McKee, Kayla Marberry, Michelle Weeks, Leslie Tarver, Stephanie Yearwood, Amy Hensarling, and Amber Gentry of the second and third grade group.

Also Corey Copas, Katen McKee, and Mistal Jordan of the middle group, and Amanda Rinsinger and Shannon Jordan of the sixth grade

and above division.

The Read to Me Club in which 74 children were registered by their parents to have reading sessions was very popular, according to Qualdie Sullivan, library director.

Four year old Kelli Stuart was most successful in getting read to with 250 books on her list. She was followed by William Simmons, and Joshua and McKensy Riley who heard 110 books, Jennifer Stafford, 90, Kara Jackson, 70, Allison Cruse and Theresa Jordan 60; and 29 others who read enough to receive a special certificate.

Quentin, Jeffrey and Lateashia Jackson, Bill Reese, Ryan Wortham were listeners whose certificates were complete this week.

## Shivers Library Completes 'Biggest' Summer Session

## Teacher Tea A 'Success'

A special "Back To School" Teacher Tea was a big "success" according to Citizens State Bank sponsors which held the

treat for area teachers at the bank on Tuesday after the close of the regular business day. Coker President John Coker said there was standing room only for all the counties school districts teachers "and we plan to host the event and make it an annual affair."



## Employees Honored

**PHOTO LEFT:** Jean Bumsread, was honored at Kellor Extrastien Plant Monday when she was awarded the first "Employee of the Year Award" for "Outstanding contribution to our plant." She was also cited as "Employee of the Quarter." The award was made by Plant General Manager Will Wilson. Shown looking on is Kim Nagpal, of the main office staff. (Photo right) shows Wilson (center) congratulating two longtime employees for 25 years of service to Kellor. Left to right: Dean and (right) is Gerald Grimes. Both received \$500 cash bonuses plus plaques and certificates.



# PERSONAL FAMILY accent on tyler county



## Summer Reading Program Attracts 227 Readers

READING CLUB MEMBERS report that for the past summer are from the Allan Shover's Summer Reading Club are shown left to right: Standford Ross, Houston Yates, Jackson, Michael Santos, Helen Thurston, Robyn Dean and Melvyn McCay. From right to left: Mark Santos, Jennifer Lee and Stephanie Dean.

**THE BURGER SHACK & GAME ROOM**

Is Now Open In SPURGER

Air Cond. Dining & Game Room

Burgers Ice Cream Shakes

429-3368

## Truckers Told New Law

DPS License & Weight Inspectors report they are encountering truckers who say they are unaware of a new law in Texas, S.B. 012, which became effective on January 1, 1986.

The statute requires that the name of the owner operator or lessee of commercial vehicles with three or more axles be displayed on both sides of the vehicle. All truck trailers also are included. The statute mandates lettering with a minimum height of two inches.

Failure to comply with the law is a class C misdemeanor offense which is punishable by a maximum fine of \$200.

Public utility vehicles hauling timber in its natural state on the first movement are exempt from the statute.

DPS officials indicate that most tractor trailer trucks were in compliance with the law as of last month's effective date.

The statute should help persons identify trucks which leave the scene of an accident or illegally dump waste.

Major W. P. Thomson, commander of The Texas Department of Public Safety, Houston Region, advised that all DPS offices, including Driver License, will be closed on Labor Day, September 1, 1986.

DPS Troopers will be on duty so that the primary law enforcement function will not be curtailed.

The blue whale can go up to half a year without eating—it is maintained by its blubber.

Not all fish live only in the water. Walking oxtail, mudskippers, and flying fish among many species can live on land.

## BACK TO SCHOOL SPECIALS

**Levi's JEANSWEAR**

Men's Sizes

Boot Cut & Straight Leg 14<sup>99</sup>

501 Shrink-To-Fit 16<sup>99</sup>

Men's & Boys Shirts 25% to 50% Off

**J.B. BEST & CO.**

2010 S. BAYVIEW, WOODVILLE, TEXAS

**HELP WANTED**

PART TIME ONLY. MUST HAVE GENERAL KNOWLEDGE OF DIESEL TRUCKS & BASIC ASSORTMENT OF HAND TOOLS & OWN TRANSPORTATION. PAY ABOVE AVERAGE. INQUIRE AT LEASEWAY TRANSPORTATION.

HWY 69 S. WOODVILLE ATTN: WALDO DEES

**ALL OCCASION FLORIST**

65 Hwy 196 W 283-7192

WE WILL GIVE AWAY ONE (1) HOMECOMING MUM CORSAGE FOR EACH SCHOOL

COME BY & SEE OUR DISPLAY & REGISTER!!

DRAWINGS WILL BE ONE WEEK BEFORE EACH HOMECOMING

## Shopping With Diane

By Diane Sittin

**AN APPLE A DAY** The donut shop on South Magnolia has new owners, a new menu, a new name, and a new look. It is now The Dutch Apple Stop and get acquainted with Denise and Robert Wyche of Calmesneil.

For breakfast they offer sausage, egg and cheese on a biscuit or you can order donut and coffee. Enjoy either in the newly added dining area. At noon you won't want to miss the house special homemade lasagne, served with hot homemade bread, and salad. If you prefer a tossed salad or tomato topped with tuna or ham salad sandwiches on homemade bread are also offered.

According to Denise, fruit and cheese turnovers, fresh donuts, homemade bread, and fruit pies (in season) are made daily. Their strawberry pie topped with huge red berries, is the most popular.

They also bake cakes (layer and sheet) for all occasions including parties, showers, and weddings. And for a very special event inquire about Robert's cakes.

The Dutch Apple is open from 6 am until 2 pm Monday through Friday and from 6 am until noon on Saturdays.

FROM LOUISIANA SWAMPS To The TEXAS PINY WOODS

ERLENE MELANON'S long awaited cook book is out. It's called From Louisiana Swamps To The Texas Piny Woods. You can pick up your copy at Erlene's Beauty in The Plaza, or in Woodville at Sullivan's, Japote, Peoples, Inc. or Three-Star Wholesale. Watch for it in Warren at Lavette's Southwest, soon to be open.

The book includes a section on herbs and spices with recipes for peppermint, natural bug repellents, rose perfume, and wasabi punch. Erlene includes information on vitamins and minerals, the healing properties of herbs, and the language of flowers.

**THIS IS THAT**

One section called "This And That" features a fish bait recipe, instructions on making Erlene's well known jelly (peach, apricot, rose hips), eye soap, and even hazel nose spray.

The unit "Cakes, Cookies and Candy" appeals everyone with recipes for permissible cheese cake, scrumptious cake, and no cook fruit balls. Erlene also includes a section on bread and another on main dishes and casseroles. Besides recipes for cheddar dressing, crawfish etouffee, and boudin, you'll find instructions for cooking wild game such as alligator (no kidding), venison, frog legs, squirrel, armadillo, duck, goose, and elephant. The elephant recipe requires four weeks to cook and costs \$200.

The book is a compilation of Erlene's own recipes and those of her friends and family. It is filled with enthusiasm and humor.

**FALL REGISTRATION LaLinda Dance Studio**

BALLET GYMNASTICS JAZZ TAP AEROBIC EXERCISE

EXAMINED MEMBER OF DANCE EDUCATORS OF AMERICA

CERTIFIED BY NEW YORK D.E.A.

WESTERN UNIVERSITY

BEAUMONT CIVIC DANCE, 19TH SEASON IN AREA

Phone: 283-2164



## Mr & Mrs William C. Stover

**VOWS SPOKEN**—Lila Jo Kirkland and William C. Stover were united in marriage August 16, 1986, by Dr. Raymond A. Parker. The wedding was held in the home of Mr. and Mrs. Billy Rose of Woodville, Texas. After a short trip the couple will reside at 775 Spradley # 27, Navasoth, Texas 75761.

## Colmesneil Vols Get \$100

Colmesneil Volunteer Fire Dept. received a check from Germania Farm Mutual Insurance Association, to Harry Hughes, Fire Chief. The check was for \$100. The check was for the Fire Dept. Response to a fire involving a member of the association. In his letter, Mr. Schmidt stated that the association has been a tremendous help in keeping fire losses to a minimum not only for policy holders of this association but for all people in the state of Texas. Your service not only help keep fire insurance rates as low as possible but because of your efforts, many lives are saved together with a tremendous amount of valuable property.

Mr. Inez Harely is the Tyler County representative for the Association.

**Free Options WORTH UP TO \$69**

Bring this ad and get your choice of Gold Lancey class ring options FREE!

GOLD LANCEY CLASS RINGS 2-4 WEEK DELIVERY FULL LIFETIME WARRANTY

283-2115

**SMYLY'S JEWELRY**

112 W. Bluff Woodville

## Hillister News

We are glad to report that Mrs. Beanie Hugbive who entered Tyler County Hospital early Monday came home Saturday. Her daughter Mrs. Lillian Chang of Port Arthur is to be with her, and daughter Mrs. Ruth Arnold was here during the week.

Mr. and Mrs. Lee Norton were in Port Arthur Thursday to be with his sister Vera Mae Richard who underwent surgery. They report that she is doing well.

Our sympathy goes to Mrs. Diella Turner on the death of her sister Mrs. Thelma Sheffield of Port Arthur. Funeral services were held 11 am Monday at the home of Mrs. Turner with her mother as hostess. The funeral home with burial in Hooker Cemetery, near Kountze.

We were happy to hear Marcella Thomas of Baytown was at the Baptist Church Sunday. She was visiting Tommie Tucker.

Velma Simrall and Aurelia Hays expressed a visit with Mrs. Bill, Brad and Lawrence and Lave Wiggins in the Hopewell Community Center.

Mr. and Mrs. Lee Norton drove to New Orleans to see his sister Mrs. Ellen Riley who has been very ill. They were happy to find that she was much improved.

Mrs. Gladys Shortt who was in Pinebluff last week with her mother is still with her. Mrs. Shortt is doing well.

Jennifer Shortt has returned to her home in Lufkin after a visit with her grandparents, Rex and Mrs. Henry Shortt.

Here Sunday in the home of Mr. and Mrs. J. W. DeRamus, in Dassel and Vicki DeRamus of Lumberton. Mattie Gardner, Thomas and Laura of Irvington, Texas celebrated their eleventh birthday.

## Woodromes 'Thrill' Hometown Folks

The Woodromes, those inspiring, inspired Woodville natives, came back home Saturday night to thrill the hometown folks once again with their own special brand of fopped music.

Nostalgia reigned for the two brothers as well as for the audience, as a group of 10 were the first to perform on the stage of the newly dedicated Wood Linn Opera House, known for 45 years as the Fair movies theater.

"When I was a little fella," said Preston Woodrome, "this was a great big stage. There's stage lights, and cats came out of nowhere to hustle off the cliffs on Saturday mornings. It was always my heart's desire to come back and perform on this stage. Now here we are."

Woody Woodrome, the founder of the singing group, echoed his brother's feelings. "It's a thrill. It was a thrill for the hometown, too. Known nationally for their own mixture of popper, country-western, and comic renditions, the Woodromes had the audience in the comfortably filled house captivated from Woody's own memories expressed in "The Front Yard of Home" (their childhood home in Woodville) to six year old Wendy's "Jesus Loves Me" to "The Old Rag."

Jobs in public relations seem to be at an all time high. At the top 100 PD firms in America, the number of employees has risen 10 1/2% in one year!

## Receives Check

Mr. Inez Harely is the Tyler County representative for the Association.

**TELLERS**

Monique Odom Debbie Davis Officer: Ruby Whitcrao

**SERVICE YOU CAN COUNT ON**

- Travelers Checks
- Paying & Receiving
- Money Orders
- Cashiers Checks
- Savings Bonds
- Collection Items

**CITIZENS STATE BANK**

P.O. Box 109 Woodville Phone: 409-283-2361

FDIC



## Engaged

DO BE WED. Mr. and Mrs. Norman Turner wish to announce the engagement and approaching marriage of their daughter, Wendy, to Mr. Charles Woodrome, son of Mr. and Mrs. J. W. DeRamus of Lumberton, Texas. The wedding is planned for September 11, 1986, at the home of Mr. and Mrs. J. W. DeRamus, in Dassel, Texas. Friends are invited to attend the wedding.

# TYLER COUNTY HOSPITAL

Visiting Hours:  
10-11 am, 2-4 pm 5-8:30 pm

PATIENTS ADMITTED WEEK OF AUGUST 18, 1986

Bessie Huggins  
John L. Varley  
Sue L. Woods  
Frankie J. Goodner  
Mona D. Williamson  
Richard W. Cole  
Royce Cook  
Leta Strunk

# OBITUARIES

DR. EDWARD CULLEE MANN

Dr. Edward Cullee Mann, 62, clinical director of Kerrville State Hospital, died Friday, July 25, at his home in Kerrville.

Private funeral services were held Monday, July 28, at Mission Funeral Park in North Van Antonio under the direction of Kerrville Funeral Home.

Mann went to the Hill Country area in 1955 as a staff psychiatrist, geropsychologist, consultant and coordinator of partial hospitalization at Kerrville State Hospital.

A distinguished physician and medical researcher, Mann was the author of over 26 publications which earned him professional recognition and awards nationwide. His final publication was a chapter for the second edition of the "Comprehensive Textbook of Psychiatry" published by McGraw-Hill.

He received his M.D. from Baylor University in 1951. He attended Texas A&M University, the University of Texas, and the University of California at Los Angeles. He received his Ph.D. from the University of Texas at Austin in 1954.

He received his M.D. from the University of Texas at Austin in 1954. He received his Ph.D. from the University of Texas at Austin in 1954.

He received his M.D. from the University of Texas at Austin in 1954. He received his Ph.D. from the University of Texas at Austin in 1954.

He received his M.D. from the University of Texas at Austin in 1954. He received his Ph.D. from the University of Texas at Austin in 1954.

He received his M.D. from the University of Texas at Austin in 1954. He received his Ph.D. from the University of Texas at Austin in 1954.

He received his M.D. from the University of Texas at Austin in 1954. He received his Ph.D. from the University of Texas at Austin in 1954.

He received his M.D. from the University of Texas at Austin in 1954. He received his Ph.D. from the University of Texas at Austin in 1954.

He received his M.D. from the University of Texas at Austin in 1954. He received his Ph.D. from the University of Texas at Austin in 1954.

He received his M.D. from the University of Texas at Austin in 1954. He received his Ph.D. from the University of Texas at Austin in 1954.

He received his M.D. from the University of Texas at Austin in 1954. He received his Ph.D. from the University of Texas at Austin in 1954.

He received his M.D. from the University of Texas at Austin in 1954. He received his Ph.D. from the University of Texas at Austin in 1954.

He received his M.D. from the University of Texas at Austin in 1954. He received his Ph.D. from the University of Texas at Austin in 1954.

He received his M.D. from the University of Texas at Austin in 1954. He received his Ph.D. from the University of Texas at Austin in 1954.

He received his M.D. from the University of Texas at Austin in 1954. He received his Ph.D. from the University of Texas at Austin in 1954.

He received his M.D. from the University of Texas at Austin in 1954. He received his Ph.D. from the University of Texas at Austin in 1954.

He received his M.D. from the University of Texas at Austin in 1954. He received his Ph.D. from the University of Texas at Austin in 1954.

He received his M.D. from the University of Texas at Austin in 1954. He received his Ph.D. from the University of Texas at Austin in 1954.

He received his M.D. from the University of Texas at Austin in 1954. He received his Ph.D. from the University of Texas at Austin in 1954.

He received his M.D. from the University of Texas at Austin in 1954. He received his Ph.D. from the University of Texas at Austin in 1954.

He received his M.D. from the University of Texas at Austin in 1954. He received his Ph.D. from the University of Texas at Austin in 1954.

He received his M.D. from the University of Texas at Austin in 1954. He received his Ph.D. from the University of Texas at Austin in 1954.

He received his M.D. from the University of Texas at Austin in 1954. He received his Ph.D. from the University of Texas at Austin in 1954.

He received his M.D. from the University of Texas at Austin in 1954. He received his Ph.D. from the University of Texas at Austin in 1954.

He received his M.D. from the University of Texas at Austin in 1954. He received his Ph.D. from the University of Texas at Austin in 1954.

# Church

**ABUNDANT LIFE FELLOWSHIP ASSEMBLY OF GOD**  
190 at 92, Dam D, Texas. Sunday Morning worship at 10:30 a.m., Sunday evening worship at 6:00 p.m., and Wednesday Fellowship at 7:00 p.m. Rev. Donald Ray Hensarling, pastor. 283-7666

**ASSEMBLY OF GOD**  
R.C. Tilley, pastor. Sunday School 9:45 a.m., Worship Service 11 a.m., Evening Worship 7 p.m., Wednesday Bible Study 7 p.m.

**COLMANSBELL ASSEMBLY OF GOD CHURCH**  
E.C. Carter, pastor. Sunday School 9:45 a.m., Morning Worship 11 a.m., Evening Worship 7 p.m., Office Hours 8:30-12:30

**HILLISTER ASSEMBLY OF GOD CHURCH**  
M.J. Hillister, pastor. Sunday School 9:45 a.m., Morning Worship 11 a.m., C.A. (youth) 5 p.m., Evening Worship 7 p.m., Spiritual Renewal Wednesday 7 p.m., Office: 281-275, Home 283-2741

**OAK GROVE ASSEMBLY OF GOD CHURCH**  
Hwy 92 between Fred and Spurger. Sunday School 9:45 a.m., Morning Worship 11 a.m., C.A. (youth) 5 p.m., Evening Worship 7 p.m., Spiritual Renewal Wednesday 7 p.m., Office: 281-275, Home 283-2741

**ROCKLAND ASSEMBLY OF GOD**  
Edward Moody, pastor. Services Wednesday 7 p.m., Sunday Morning 9:45 a.m., Sunday Evening 6 p.m., Women's Meeting Thursday 10 a.m.

**SHADY GROVE ASSEMBLY OF GOD**  
West of Woodville. Sunday School 9:45 a.m., Evening Worship 6:30 p.m., Wednesday Services for youth 7 p.m.

**SPURGER UNITED METHODIST CHURCH**  
Rev. D.W. St. pastor. Hwy 92, 1 1/2 miles south Spurger. Sunday School 9:45 a.m., Morning Worship 11 a.m., Evening Service 7 p.m., Midweek Wednesday 7 p.m.

**TRINITY CHRISTIAN CENTER**  
Hwy 92 West. Sunday School 9:30 a.m., Worship 10:30 a.m., Evening Service 6 p.m., Bible Study Wednesday 7 p.m., Pastor Gary Adams

**ADVENTIST**  
**SEVENTH DAY ADVENTIST CHURCH**  
Linda Smith, pastor. Hwy 92, 1 1/2 miles south Spurger. Sunday School 9:45 a.m., Sabbath School 10:15 a.m., Tuesday night Prayer Meeting 7 p.m.

**CHURCH OF CHRIST**  
W.M. Tommering, minister. Located 15 miles east of Woodville on Hwy 190. Sunday Bible Study 9 a.m., Worship 10 a.m., and 6 p.m., Wednesday Bible Class 7 p.m., 283-7666

**PINE STREET CHURCH OF CHRIST**  
283 Pine Street. Sunday School 9:45 a.m., Morning Worship 11 a.m., Evening Service 7 p.m., Bible Study 7 p.m., Phone 283-7514

**EVANGELICAL CHURCH OF CHRIST**  
101 E. 1011th. Sunday School 9:45 a.m., Morning Worship 11 a.m., Evening Service 7 p.m., Wednesday Prayer Bible Study, and singing

**WOODVILLE CHURCH OF CHRIST**  
Gary Lath, Minister. Hwy 190 West, Sunday Bible School 9:45 a.m., Morning Worship 10:30 a.m., Evening Service 6 p.m., Wednesday Bible Class 7 p.m., Office: 283-5977, Home 283-7142

**WARREN CHURCH OF CHRIST**  
Minister: Roger Thompson, P.O. Box 421, Warren. 15 miles west of Woodville. 489-5472, 788 or 547-1064

**CHRISTIAN**  
**FIRST CHRISTIAN CHURCH**  
Disciples of Christ. J.R. Johnson, minister, 109 Charlton Church School 9:45 a.m., Worship 10:45 a.m., other meetings as announced.

**LUTHERAN**  
**FAITH LUTHERAN CHURCH**  
101 W. Holly, Woodville. 281-7171, Worship Service 9 a.m., Sunday School 10:15 a.m., Wm. Sager, pastor. 583-2663, Dial A Devotion 283-7950

**EPISCOPAL**  
**ST. PAUL'S EPISCOPAL CHURCH**  
The Rev. Robert J. Gibson, Vicar. Sunday Services 9:30 a.m., Sunday school 9 a.m., Friday Church 11:30 a.m., Rev. (409)663-4695, Church (409)283-3710

**UNITED METHODIST CHURCH**  
Hwy 92, 1 1/2 miles south of Woodville on Hwy 92. Sunday School 9:45 a.m., Morning Worship 11 a.m., Evening Service 7 p.m., Wednesday Bible Study 7 p.m., Office: 283-7666

**UNITED METHODIST CHURCH**  
Hwy 92, 1 1/2 miles south of Woodville on Hwy 92. Sunday School 9:45 a.m., Morning Worship 11 a.m., Evening Service 7 p.m., Wednesday Bible Study 7 p.m., Office: 283-7666

**UNITED METHODIST CHURCH**  
Hwy 92, 1 1/2 miles south of Woodville on Hwy 92. Sunday School 9:45 a.m., Morning Worship 11 a.m., Evening Service 7 p.m., Wednesday Bible Study 7 p.m., Office: 283-7666

**UNITED METHODIST CHURCH**  
Hwy 92, 1 1/2 miles south of Woodville on Hwy 92. Sunday School 9:45 a.m., Morning Worship 11 a.m., Evening Service 7 p.m., Wednesday Bible Study 7 p.m., Office: 283-7666

**UNITED METHODIST CHURCH**  
Hwy 92, 1 1/2 miles south of Woodville on Hwy 92. Sunday School 9:45 a.m., Morning Worship 11 a.m., Evening Service 7 p.m., Wednesday Bible Study 7 p.m., Office: 283-7666

**UNITED METHODIST CHURCH**  
Hwy 92, 1 1/2 miles south of Woodville on Hwy 92. Sunday School 9:45 a.m., Morning Worship 11 a.m., Evening Service 7 p.m., Wednesday Bible Study 7 p.m., Office: 283-7666

**UNITED METHODIST CHURCH**  
Hwy 92, 1 1/2 miles south of Woodville on Hwy 92. Sunday School 9:45 a.m., Morning Worship 11 a.m., Evening Service 7 p.m., Wednesday Bible Study 7 p.m., Office: 283-7666

**UNITED METHODIST CHURCH**  
Hwy 92, 1 1/2 miles south of Woodville on Hwy 92. Sunday School 9:45 a.m., Morning Worship 11 a.m., Evening Service 7 p.m., Wednesday Bible Study 7 p.m., Office: 283-7666

**UNITED METHODIST CHURCH**  
Hwy 92, 1 1/2 miles south of Woodville on Hwy 92. Sunday School 9:45 a.m., Morning Worship 11 a.m., Evening Service 7 p.m., Wednesday Bible Study 7 p.m., Office: 283-7666

# Services

**BAPTIST**  
**FIRST BAPTIST CHURCH**  
Warren, Kenneth Caulton, pastor. Sunday School 9:45 a.m., Morning Worship 11 a.m., Church Training 6 p.m., Evening Worship 7 p.m.

**FIRST BAPTIST CHURCH OF WOODVILLE**  
Dr. Raymond Parker, pastor. Corner of Wheat and Charlton. 283-2589. Sunday School 9:40 a.m., Worship Service 10:30 a.m., and 7 p.m., Sr. High College & Jr. High Chorus 4:30 p.m., 4 years-6th grade Children's Choir, Sunday 6 p.m., Adult Choir, Wednesday 7:45 p.m., Melody Makers, Tuesday 10 a.m., Prayer Meeting and Bible Study Wednesday 7 p.m.

**FIRST BAPTIST CHURCH OF COLMESNEIL**  
P.O. of Pineda, Owens, Doyle, Crotter, Minister of Music, Youth & Education. Sunday School 9:45 a.m., Worship Service 11 a.m., Church Training 6 p.m., Wednesday Prayer Meeting 7 p.m., Evening Worship 7 p.m., Wednesday W.M.U. 6 p.m.

**FIRST BAPTIST CHURCH OF DOUGETTE**  
Jack Minyard, pastor. Sunday School 9:45 a.m., Morning Worship 11 a.m., Evening Worship 6 p.m., Wednesday Prayer Service 7 p.m.

**FIRST BAPTIST CHURCH OF HILLISTER**  
Henry Shetter, pastor. Sunday School 9:45 a.m., Morning Worship 11 a.m., Training Union 6 p.m., Evening Worship 7 p.m., Wednesday Prayer Meeting 7 p.m.

**FIRST BAPTIST CHURCH OF SPURGER**  
David Nugent, pastor. Sunday School 9:45 a.m., Morning Worship 11 a.m., Evening Services 6 p.m., Wednesday Service 7 p.m.

**ALONE INDEPENDENT BAPTIST**  
Located 8 1/2 miles north of Doucette on FM 1005. Sunday School 10 a.m., Worship Service 11 a.m., Midweek Prayer Meeting and Bible Study Wednesday 7 p.m., Pastor Buddy McDaniel

**BETHLEHEM BAPTIST CHURCH**  
Warren, Rev. Bill Babiguzar, pastor. Sunday School 9:45 a.m., Morning Worship 11 a.m., Church Training at 6 p.m., Evening Worship 7 p.m., Prayer Service 7 p.m., Baptist Women (W.M.U.) 9:30 a.m., Thursday

**BETHANY BAPTIST CHURCH**  
Colmesneil. Rev. J.J. Seaman, pastor. Sunday School 10 a.m., Morning Worship 11 a.m., Evening Worship 6 p.m., Wednesday Prayer Service 6:30 p.m.

**BEECH CREEK BAPTIST CHURCH**  
Rev. Carl Redmond, Jr. Pastor. Sunday School 10 a.m., Morning Worship 11 a.m., Evening Worship 6 p.m., Wednesday Prayer Service 7 p.m., Evening

**CALVEY BAPTIST CHURCH**  
Rev. Jimmy Dean, pastor. Sunday School 9:45 a.m., Morning Worship 11 a.m., Evening Worship 6 p.m., Midweek Services Wednesday 7 p.m.

**CAMP ZION BAPTIST CHURCH**  
Domestic. Rev. L.S. Hunt, pastor. Sunday School 9:45 a.m., Morning Worship 11 a.m., Evening Worship 6 p.m., Mission Brotherhood Monday 7 p.m., Prayer Meeting Wednesday 7 p.m., Senior Choir Rehearsal 2nd & 4th Saturdays, Jr. Choir Rehearsal 1st & 3rd Saturdays

**CANYON CREEK BAPTIST CHURCH**  
Chester, G.M. Standley, pastor. Sunday School 10 a.m., Morning Worship 11 a.m., Church Training 5 p.m., Evening Worship 7 p.m., Wednesday Services 7 p.m.

**CHEVROKER BAPTIST CHURCH**  
4th Sunday of each month. Sunday School 10 a.m., Morning Worship 11 a.m., Rev. Ernest Martin, pastor. 11 1/2 miles west of Colmesneil

**CHRISTIAN BAPTIST CHURCH**  
Richard L. Bean, pastor. Sunday School 9:45 a.m., Worship 10:45 a.m., Training Union 5:30 p.m., Evening Worship 6:15 p.m., Wednesday Service 7 p.m., Church Activity groups meet every Monday, after school

**COLD MILL ROAD BAPTIST CHURCH**  
Woodville, Delbert Lamb, pastor. Sunday School 10 a.m., Morning Worship 11 a.m., Training Union 6 p.m., Evening Worship 7 p.m., Wednesday night Service 7 p.m., C.A. 5 p.m., Activities 7 p.m., Mission 1st and 3rd W.M.U. 2nd & 4th Tuesday at 7 p.m.

**ENBRENZED BAPTIST CHURCH**  
Hwy Arthur Melnick, pastor. Sunday School 10 a.m., Morning Worship 11 a.m., Evening Worship 7 p.m., Wednesday Evening Worship 7 p.m.

**EMMANUEL BAPTIST CHURCH**  
2 mi. north of Doucette on Hwy 99. Sunday School 10 a.m., Morning worship 11 a.m., Prayer 7 p.m., Thursday Prayer meeting, Wednesday 7 p.m., Bro. Thurman Patrick, pastor. 837-2993.

**ENON BAPTIST CHURCH**  
Rev. Derrell Young, pastor. Four mi. east of Chester on Hwy 745. Sunday school 9:45 a.m., Morning Worship 11 a.m., Training Union and Bible Study 5 p.m., Evening Worship 6 p.m.

**FARVIEW BAPTIST CHURCH**  
Rev. Paul Fatio, pastor. Royce Grison, Music Director & Youth Leader. Sunday School 9:45 a.m., Worship Service 11 a.m., and 7 p.m., Tuesday Youth meeting 5 p.m., Wednesday

**HARMONY BAPTIST CHURCH**  
Dale Carter, pastor. Sunday School 10 a.m., Worship Service 11 a.m., Evening Worship 7 p.m., Wednesday Services 7 p.m.

**HUBBON BAPTIST CHURCH**  
Henry Davis, pastor. FM Road 2827, 5 miles south of Warren on US 69, 7 miles west on FM 2827. Sunday School 9:30 a.m., Worship Service 11 a.m., Evening Services 6:30 p.m.

**KATY BAPTIST CHURCH**  
Colmesneil, Darl Patrick, pastor. Sunday School 10 a.m., Worship Service 11 a.m., Evening Worship 6:30 p.m. (Interpreter for the Deaf available)

**MIDWAY MISSIONARY BAPTIST CHURCH**  
FM 1043, 10 miles east of Warren, 6 miles west of Fred Sunday School 9:45 a.m., Morning Worship 10:45 a.m., Training Service 5:10 p.m., Evening Worship 6:30 p.m., Tuesday W.M.A. 1 p.m., Wednesday Prayer Meeting 7 p.m.

**MT. CALMBEL BAPTIST CHURCH**  
Jack Lovell, pastor. Sunday School 9:45 a.m., Morning Worship 11 a.m., Training Union 6 p.m., Evening Worship 7 p.m., Wednesday Prayer Meeting 7 p.m.

**MT. CALMBEL BAPTIST CHURCH**  
Rev. W.C. Haynes, pastor. FM Road 1943, 13 miles east of Warren. Sunday School 10 a.m., Morning Worship 11 a.m., Evening Worship 6:30 p.m., Wednesday Prayer Service 7 p.m.

**MOUNT OLIVET BAPTIST CHURCH**  
John Spanthous, past. Hwy 92, Fred Sunday School 9:45 a.m., Morning Worship 11 a.m., Evening Services 6 p.m., Wednesday Service 7:30 p.m., Royce Grison

# Gospel Sing Set

The Pine Street Church of Christ, 404 Pine St. will host a gospel singing Sunday, Aug. 31.

Services will begin at 2:30 p.m. and are expected to conclude at about 3:30 p.m. The public is invited to attend and join in the capella singing.

Services are conducted regularly each week at the Pine Street Church of Christ on Sundays at 9:45 and 10:10 a.m. and at 6 p.m. and 7 p.m. each Wednesday. The public is invited to attend at any service.

**WOMEN'S AGLOW TO MEET**  
Woodville Women's Aglow Fellowship will meet on September 26 at 10:00 a.m. at the Woodville Motel.

A Leadership Conference will be held on September 26 at the Beaumont Hotel.

Our guest speaker, Lu Walker, an ordained minister of the Woodfork Baptist Church, Baton Rouge, La., and her pastor have the "Aglow" program.

Our guest speaker, Lu Walker, an ordained minister of the Woodfork Baptist Church, Baton Rouge, La., and her pastor have the "Aglow" program.

Our guest speaker, Lu Walker, an ordained minister of the Woodfork Baptist Church, Baton Rouge, La., and her pastor have the "Aglow" program.

Our guest speaker, Lu Walker, an ordained minister of the Woodfork Baptist Church, Baton Rouge, La., and her pastor have the "Aglow" program.

Our guest speaker, Lu Walker, an ordained minister of the Woodfork Baptist Church, Baton Rouge, La., and her pastor have the "Aglow" program.

Our guest speaker, Lu Walker, an ordained minister of the Woodfork Baptist Church, Baton Rouge, La., and her pastor have the "Aglow" program.

Our guest speaker, Lu Walker, an ordained minister of the Woodfork Baptist Church, Baton Rouge, La., and her pastor have the "Aglow" program.

Our guest speaker, Lu Walker, an ordained minister of the Woodfork Baptist Church, Baton Rouge, La., and her pastor have the "Aglow" program.

Our guest speaker, Lu Walker, an ordained minister of the Woodfork Baptist Church, Baton Rouge, La., and her pastor have the "Aglow" program.

Our guest speaker, Lu Walker, an ordained minister of the Woodfork Baptist Church, Baton Rouge, La., and her pastor have the "Aglow" program.

Our guest speaker, Lu Walker, an ordained minister of the Woodfork Baptist Church, Baton Rouge, La., and her pastor have the "Aglow" program.

Our guest speaker, Lu Walker, an ordained minister of the Woodfork Baptist Church, Baton Rouge, La., and her pastor have the "Aglow" program.

Our guest speaker, Lu Walker, an ordained minister of the Woodfork Baptist Church, Baton Rouge, La., and her pastor have the "Aglow" program.

Our guest speaker, Lu Walker, an ordained minister of the Woodfork Baptist Church, Baton Rouge, La., and her pastor have the "Aglow" program.

Our guest speaker, Lu Walker, an ordained minister of the Woodfork Baptist Church, Baton Rouge, La., and her pastor have the "Aglow" program.

Our guest speaker, Lu Walker, an ordained minister of the Woodfork Baptist Church, Baton Rouge, La., and her pastor have the "Aglow" program.

Our guest speaker, Lu Walker, an ordained minister of the Woodfork Baptist Church, Baton Rouge, La., and her pastor have the "Aglow" program.

Our guest speaker, Lu Walker, an ordained minister of the Woodfork Baptist Church, Baton Rouge, La., and her pastor have the "Aglow" program.

Our guest speaker, Lu Walker, an ordained minister of the Woodfork Baptist Church, Baton Rouge, La., and her pastor have the "Aglow" program.

Our guest speaker, Lu Walker, an ordained minister of the Woodfork Baptist Church, Baton Rouge, La., and her pastor have the "Aglow" program.

Our guest speaker, Lu Walker, an ordained minister of the Woodfork Baptist Church, Baton Rouge, La., and her pastor have the "Aglow" program.

Our guest speaker, Lu Walker, an ordained minister of the Woodfork Baptist Church, Baton Rouge, La., and her pastor have the "Aglow" program.

# ADVERTISE IN THE BOOSTER

**EAST TEXAS EYE ASSOCIATES**  
THOMAS E. DUNCAN, M.D.  
Announces the Relocation of Their Inspect Office From 706 S. Wheeler to 203 S. Wheeler, Suite 101. Office Hours Will Be Every Other Tuesday Afternoon By Appointment. The Free Van Service Will Be Extended To Our Patients In The Jasper Area Who Need Transportation To & From The Jasper Clinic. To Make An Appointment & To Make Arrangement For The Free Van Service, Please Call 1-800-392-6448 or (409)634-8381. Specializing In Cataracts, Glaucoma & Laser Surgeries.

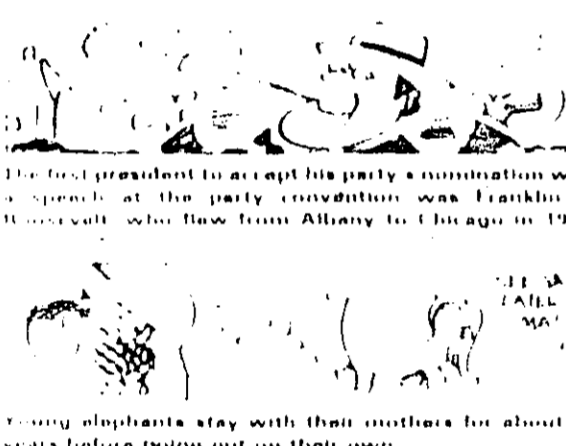

Pray For Peace  
EDWARDS FUNERAL SERVICE LIFE INSURANCE COMPANY  
283-2511  
113 W. Holly, Woodville

**JOIN US!**  
Where the Action Is!  
9-hole Golf Course  
A real challenge  
Sparkling Olympic Pool  
1 legard Noon 6 pm  
Open Tues - Sun  
Clubhouse and Pro Shop  
Stocked for the golfer  
Private lessons  
Cart rentals  
Caddies on request  
FULL, SWIM CLUB, AND CORPORATE MEMBERSHIPS  
JERRY LEWIS Labor Day Telethon  
To Benefit Muscular Dystrophy Association  
(409) 283-7985

**Proshire Bros**  
"THE BEST FOR LESS"  
Magnolia Drive-In Grocery  
•North •West •South Woodville  
Davis Food Market  
547-3339  
Warren  
CITIZENS STATE BANK  
Since 1920  
Larry Irest '93-8151  
Chrysler Center, Inc.  
Hwy 89 S Woodville

**ATTEND THE SERVICES OF YOUR CHOICE SOON**

**A & M Motor Co., Inc.**  
283-2594 Woodville  
**Jarrott's Pharmacy**  
"Serving Tyler Co. Since 1952"  
205 S. Magnolia Woodville  
**EDWARDS FUNERAL HOME**  
JAMES DANIELS MRS. JOE EDWARDS  
GEORGE STANLEY WILLIAM E. WILHOAM  
**Share Your Church News**  
In By 5 p.m. Friday  
**WALMART**  
Hwy 69 S, Woodville, Tx.  
**Woodville Convalescent Center**  
102 N. Birch Street Woodville  
Living with Dignity - Aging with Grace  
Understandin' - Caring with Eric  
**Need Nursing Home Care?**  
You may be at your best now, but that may change. We're in a class of our own. Holiday Plaza Manor 1200 Highway 69, Woodville, Texas 75797 (409) 283-3397

**IT'S A FACT!**  
THE NUMBER OF PINE TREES PLANTED IN THE U.S. IN 1985 WAS 1.1 BILLION. THAT'S 1.1 PERCENT OF OUR POPULATION. ANOTHER FACT: 10 PERCENT OF THE PINE TREES PLANTED IN THE U.S. IN 1985 WERE MINIATURE FRUIT TREES. THIS REPRESENTS THE HIGHEST PERCENTAGE OF MINIATURE FRUIT TREES PLANTED IN THE U.S. IN 1985. MINIATURE FRUIT TREES ARE IDEAL FOR HOME PLANTING. THEY ARE EASY TO CARE FOR AND GROW FAST. THEY CAN BE PLANTED IN ANY CLIMATE AND SOIL TYPE. THEY ARE PERFECT FOR GIFTING AND DECORATION. THEY ARE THE PERFECT SOLUTION FOR LIMITED SPACE AND BUDGET. THEY ARE THE PERFECT SOLUTION FOR LIMITED SPACE AND BUDGET. THEY ARE THE PERFECT SOLUTION FOR LIMITED SPACE AND BUDGET.

**Doing MORE...With LESS!**  
THE MOTHER EARTH NEWS  
MINIATURE FRUIT AND NUT TREES  
THE VARIETIES OF MINIATURES  
1. Early Bearing: Miniature trees bear fruit earlier than standard varieties. Flowering the year of planting is common.  
2. High Yields: Miniature varieties produce an amazing density of blooms, which in turn, yield a bumper crop of fruit. When pine trees were tested by the University of California, researchers discovered the results were astounding. With trees four feet apart in the row, the yield per acre was a fantastic 154 tons. The first year, the yield was 10 tons. The second year, the yield was 10 tons. The third year, the yield was 10 tons. The fourth year, the yield was 10 tons. The fifth year, the yield was 10 tons. The sixth year, the yield was 10 tons. The seventh year, the yield was 10 tons. The eighth year, the yield was 10 tons. The ninth year, the yield was 10 tons. The tenth year, the yield was 10 tons. The eleventh year, the yield was 10 tons. The twelfth year, the yield was 10 tons. The thirteenth year, the yield was 10 tons. The fourteenth year, the yield was 10 tons. The fifteenth year, the yield was 10 tons. The sixteenth year, the yield was 10 tons. The seventeenth year, the yield was 10 tons. The eighteenth year, the yield was 10 tons. The nineteenth year, the yield was 10 tons. The twentieth year, the yield was 10 tons. The twenty-first year, the yield was 10 tons. The twenty-second year, the yield was 10 tons. The twenty-third year, the yield was 10 tons. The twenty-fourth year, the yield was 10 tons. The twenty-fifth year, the yield was 10 tons. The twenty-sixth year, the yield was 10 tons. The twenty-seventh year, the yield was 10 tons. The twenty-eighth year, the yield was 10 tons. The twenty-ninth year, the yield was 10 tons. The thirtieth year, the yield was 10 tons. The thirty-first year, the yield was 10 tons. The thirty-second year, the yield was 10 tons. The thirty-third year, the yield was 10 tons. The thirty-fourth year, the yield was 10 tons. The thirty-fifth year, the yield was 10 tons. The thirty-sixth year, the yield was 10 tons. The thirty-seventh year, the yield was 10 tons. The thirty-eighth year, the yield was 10 tons. The thirty-ninth year, the yield was 10 tons. The fortieth year, the yield was 10 tons. The forty-first year, the yield was 10 tons. The forty-second year, the yield was 10 tons. The forty-third year, the yield was 10 tons. The forty-fourth year, the yield was 10 tons. The forty-fifth year, the yield was 10 tons. The forty-sixth year, the yield was 10 tons. The forty-seventh year, the yield was 10 tons. The forty-eighth year, the yield was 10 tons. The forty-ninth year, the yield was 10 tons. The fiftieth year, the yield was 10 tons. The fifty-first year, the yield was 10 tons. The fifty-second year, the yield was 10 tons. The fifty-third year, the yield was 10 tons. The fifty-fourth year, the yield was 10 tons. The fifty-fifth year, the yield was 10 tons. The fifty-sixth year, the yield was 10 tons. The fifty-seventh year, the yield was 10 tons. The fifty-eighth year, the

### Eagles Scrimmage Burkeville

The Eagles didn't look too good against Burkeville Friday night but did have a few bright spots. The Eagles first team defense kept Burkeville scoreless, but the first team offense could not score the ball. Burkeville scored two TD's against the second team defense.

The Eagles will return to action on Saturday night at home for the home game. They will play the home game on Friday night, Aug. 29, and play the season finale on Saturday night, Sept. 5, at home. The Eagles will play the home game on Friday night, Aug. 29, and play the season finale on Saturday night, Sept. 5, at home.

### Winners At Fish Fry

The Woodville Eagles fishing club had a successful fish fry on Saturday, August 23, at the Woodville Community Center. The club members and their families enjoyed a day of fishing and socializing. The winners of the fish fry were:

1st Place: [Name] with a [Species]

2nd Place: [Name] with a [Species]

3rd Place: [Name] with a [Species]

# SPORTS PAGE

### Colmesneil Football

The Colmesneil football team had a successful season. They finished with a record of [wins] and [losses]. The team was led by Coach [Name]. The team's success was due to their strong defense and offensive play.

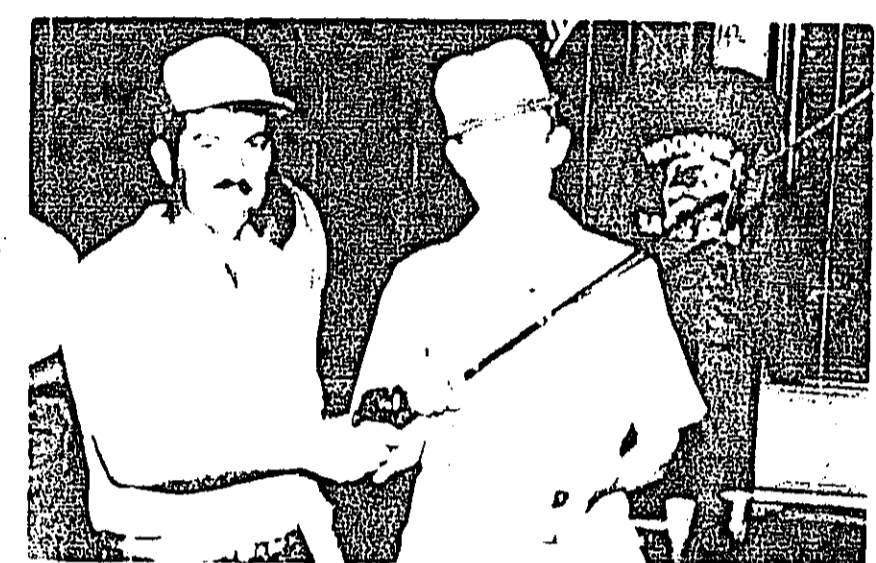

RAPHAEL WINS ROD AND RILEY... [Caption text]

### Big Thicket Canoe Trips

The Big Thicket National Preserve offers canoe trips for individuals and groups. The trips are led by experienced guides and provide a unique opportunity to explore the preserve's diverse ecosystems. The trips are available throughout the year, with the best time to go being in the late summer and early fall.

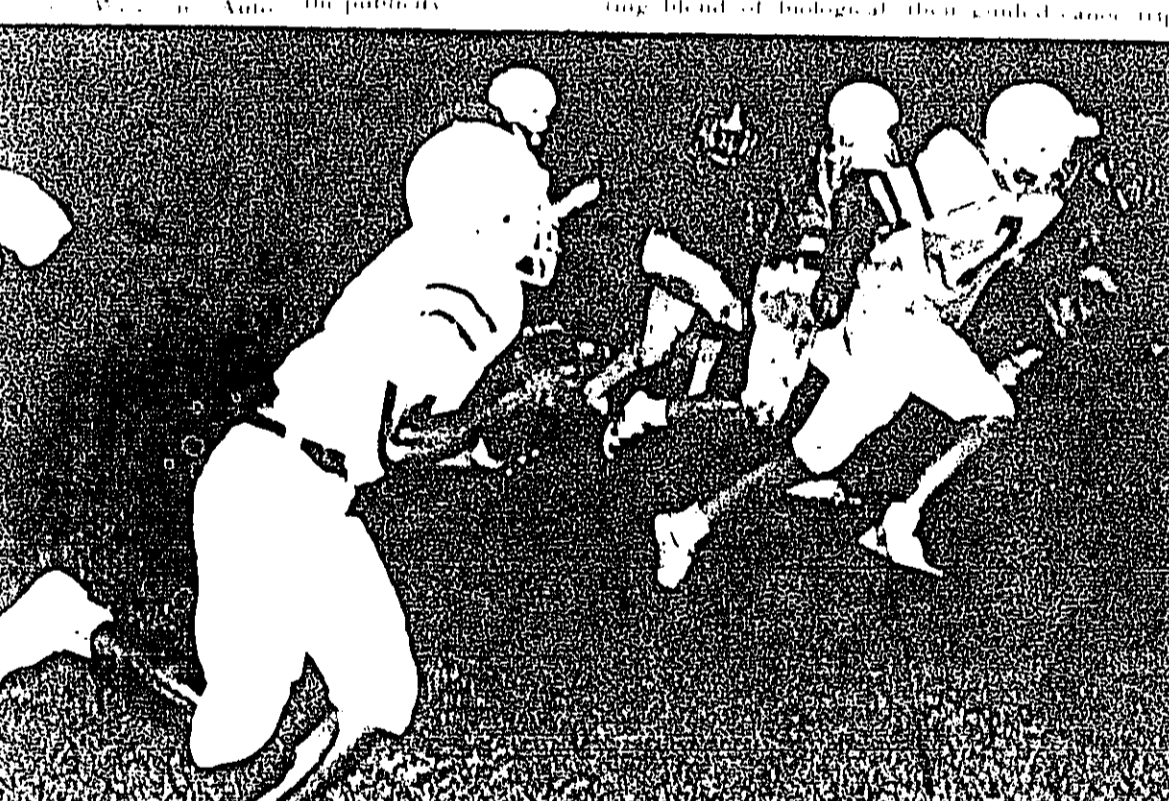

FAMILIES IN ACTION... [Caption text]

### Warriors Scrimmage Corrigan

The Warren Warriors had a successful scrimmage against the Corrigan team. The Warriors were led by Coach [Name] and finished with a record of [wins] and [losses]. The team's success was due to their strong defense and offensive play.

### Lisa Rawls In Who's Who

Lisa Rawls was named to the Who's Who in Texas directory. She is a student at [School] and has achieved many accomplishments in her academic and extracurricular activities.

### Warren Lunch Menu

MONDAY	MILK	Creamed Potatoes & Gravy
LABOR DAY	WEDNESDAY	Green Beans
NO SCHOOL	Meat & Cheese Tacos	Choc. Cake & Rolls
TUESDAY	THURSDAY	Milk
Chicken Nuggets	Hamburger Steak	
French Fries (optional)		
lima Beans		
Green Salad		
Peaches & Rolls		

### Hunting Report Dove Season

The hunting season for doves is in full swing. Hunters are reporting a good number of doves in the field. The season is expected to continue through the end of the year.

### Archery Season

The archery season is in full swing. Archers are reporting a good number of archers in the field. The season is expected to continue through the end of the year.

### Fishing Report

The fishing report is in full swing. Fishermen are reporting a good number of fish in the field. The season is expected to continue through the end of the year.

### Adult Education, G.E.D. Offered In Woodville

Adult education and G.E.D. classes are being offered in Woodville. The classes are designed to help students improve their academic skills and earn their G.E.D. diploma.

### Warren Lunch Menu

MONDAY	MILK	Creamed Potatoes & Gravy
LABOR DAY	WEDNESDAY	Green Beans
NO SCHOOL	Meat & Cheese Tacos	Choc. Cake & Rolls
TUESDAY	THURSDAY	Milk
Chicken Nuggets	Hamburger Steak	
French Fries (optional)		
lima Beans		
Green Salad		
Peaches & Rolls		

### Warren Lunch Menu

MONDAY	MILK	Creamed Potatoes & Gravy
LABOR DAY	WEDNESDAY	Green Beans
NO SCHOOL	Meat & Cheese Tacos	Choc. Cake & Rolls
TUESDAY	THURSDAY	Milk
Chicken Nuggets	Hamburger Steak	
French Fries (optional)		
lima Beans		
Green Salad		
Peaches & Rolls		

### Spurger Schools Open Sept. 2nd

The Spurger schools will open on September 2nd. The schools are excited to start the new school year and are looking forward to a successful year. The schools are offering a variety of programs and activities for students.

### Lisa Rawls In Who's Who

Lisa Rawls was named to the Who's Who in Texas directory. She is a student at [School] and has achieved many accomplishments in her academic and extracurricular activities.

### Warren Lunch Menu

MONDAY	MILK	Creamed Potatoes & Gravy
LABOR DAY	WEDNESDAY	Green Beans
NO SCHOOL	Meat & Cheese Tacos	Choc. Cake & Rolls
TUESDAY	THURSDAY	Milk
Chicken Nuggets	Hamburger Steak	
French Fries (optional)		
lima Beans		
Green Salad		
Peaches & Rolls		

### Warren Lunch Menu

MONDAY	MILK	Creamed Potatoes & Gravy
LABOR DAY	WEDNESDAY	Green Beans
NO SCHOOL	Meat & Cheese Tacos	Choc. Cake & Rolls
TUESDAY	THURSDAY	Milk
Chicken Nuggets	Hamburger Steak	
French Fries (optional)		
lima Beans		
Green Salad		
Peaches & Rolls		

### Warren Lunch Menu

MONDAY	MILK	Creamed Potatoes & Gravy
LABOR DAY	WEDNESDAY	Green Beans
NO SCHOOL	Meat & Cheese Tacos	Choc. Cake & Rolls
TUESDAY	THURSDAY	Milk
Chicken Nuggets	Hamburger Steak	
French Fries (optional)		
lima Beans		
Green Salad		
Peaches & Rolls		

### Warren Lunch Menu

MONDAY	MILK	Creamed Potatoes & Gravy
LABOR DAY	WEDNESDAY	Green Beans
NO SCHOOL	Meat & Cheese Tacos	Choc. Cake & Rolls
TUESDAY	THURSDAY	Milk
Chicken Nuggets	Hamburger Steak	
French Fries (optional)		
lima Beans		
Green Salad		
Peaches & Rolls		

### Warren Lunch Menu

MONDAY	MILK	Creamed Potatoes & Gravy
LABOR DAY	WEDNESDAY	Green Beans
NO SCHOOL	Meat & Cheese Tacos	Choc. Cake & Rolls
TUESDAY	THURSDAY	Milk
Chicken Nuggets	Hamburger Steak	
French Fries (optional)		
lima Beans		
Green Salad		
Peaches & Rolls		



GETTING READY! Warren High School twirlers worked hard last week learning routines for the upcoming football season.

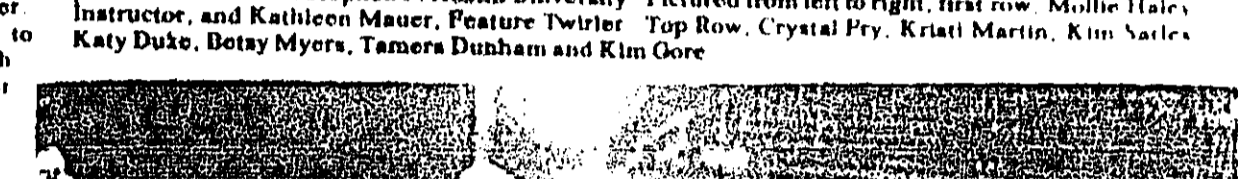

WARRIORS IN ACTION... [Caption text]



WARRIORS IN ACTION... [Caption text]



WARRIORS IN ACTION... [Caption text]

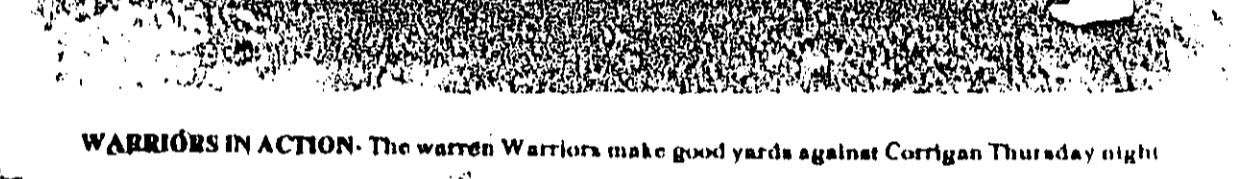

WARRIORS IN ACTION... [Caption text]

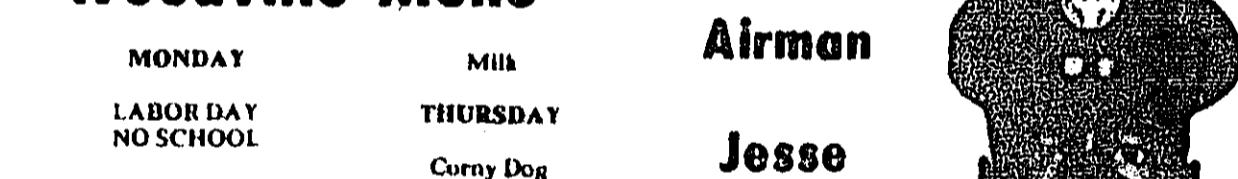

WARRIORS IN ACTION... [Caption text]

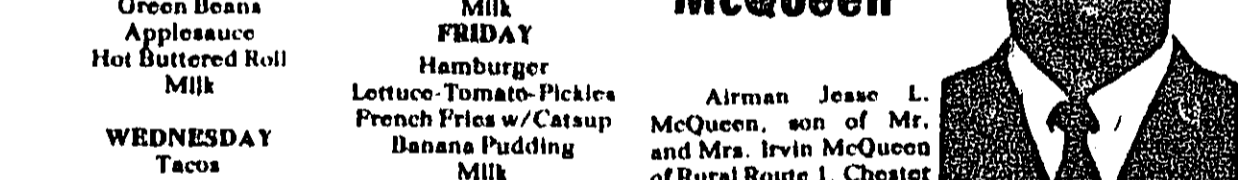

WARRIORS IN ACTION... [Caption text]

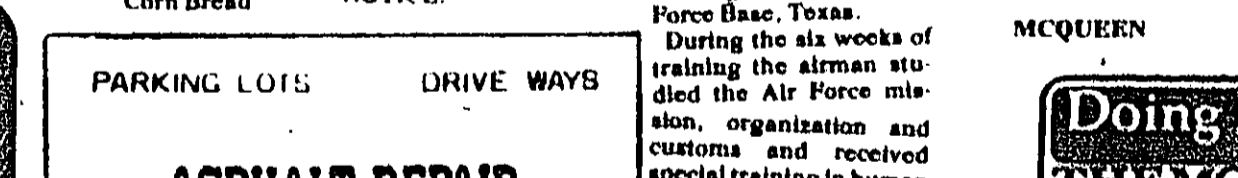

WARRIORS IN ACTION... [Caption text]

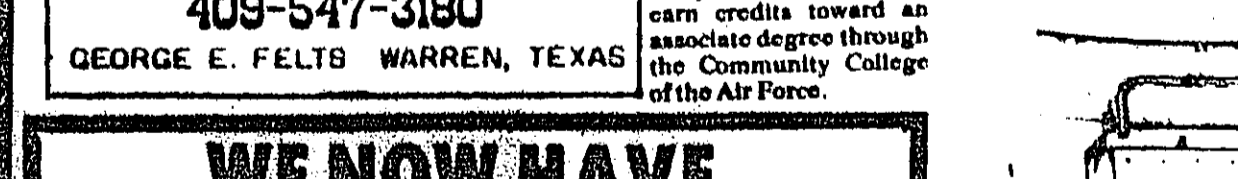

WARRIORS IN ACTION... [Caption text]



WARRIORS IN ACTION... [Caption text]



WARRIORS IN ACTION... [Caption text]



WARRIORS IN ACTION... [Caption text]



WARRIORS IN ACTION... [Caption text]

### THIS OLD HOUSE

SATURDAY & SUNDAY  
AUGUST 30th & 31st  
GUMBO  
POTATO SALAD  
HOMEMADE  
YEAST BREAD  
TEA  
OUR FAMOUS MILLIONS-DOLLAR  
COBBLER  
D.C. & CORABELLE GRIMES

### Dogwood Antiques & Gifts

111 South Charlton  
283 7812  
On The Square  
Antiques & Gifts  
Handmade furniture, best prices  
baskets and more

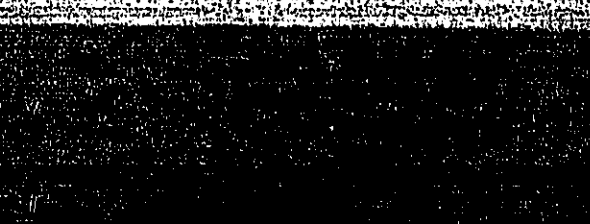
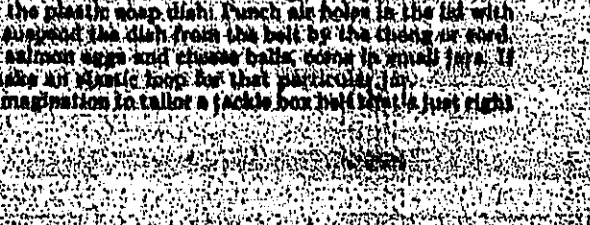
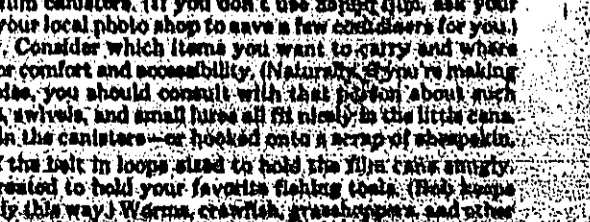
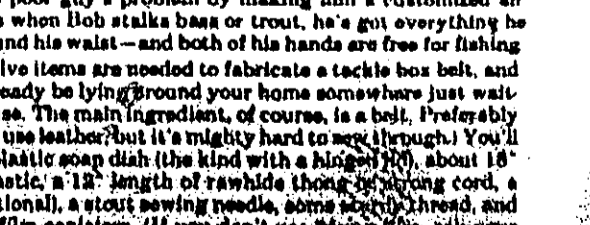
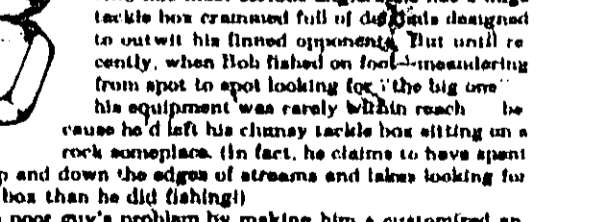
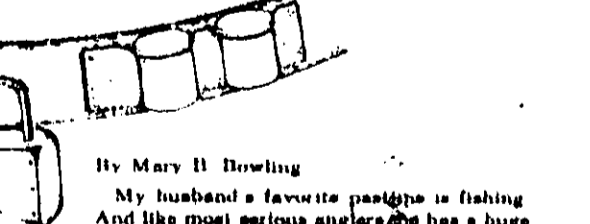
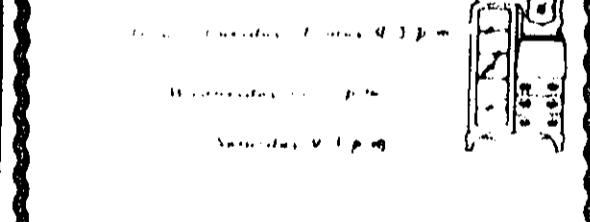
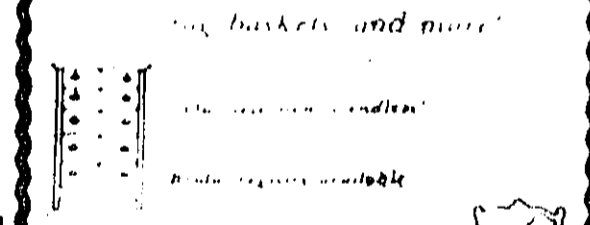
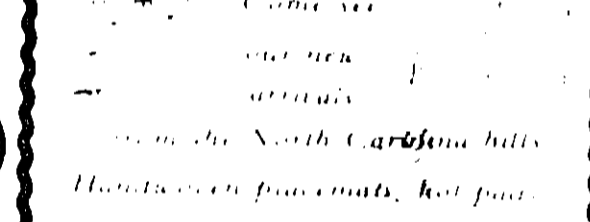
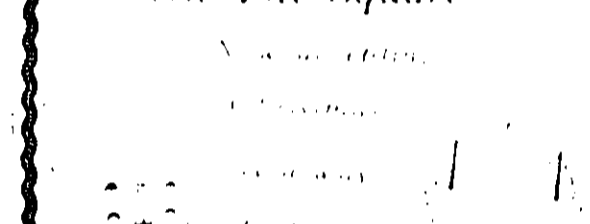

### BODY SHOP

WINDOW TINTING 283-5333

- Custom Accessories For Pickups & 4x4's
- Windshields In Stock (Glass Specialists)
- Sliding Back Glasses In Stock
- Free Estimates

THE LOWEST PRICE THE BEST JOB

RICHARDS AUTO SERVICE  
12 Miles S. 69 Across From Payday

### Grammer's Grocery

W. Bluff Woodville 283-2520

We gladly accept Texaco, Visa, MasterCard, American Express & Food Stamps.

SALE PRICES ARE GOOD FOR SEVEN DAYS

Prices Good Aug. 27th thru Sept. 1st

73.0 Reg. Cash	
83.9 Unloaded cash	
SALE PRICES AVAILABLE WITH CASH PURCHASE ONLY	
Heavy Beef Rib Eye Steaks	5.39 lb
Heavy Beef Brisket	.99 lb
Boneless Chuck Steak	2.29 lb
Ground Chuck 3 lbs. or more	2.09 lb
Fresh Pork Neck Bones	2.49 lb
Small Pork Ribs	1.79 lb
End Cut Pork Chops	1.89 lb
Kore King Boneless Hams Whole	3.89 lb
Hamlet Preshed Ham	2.69 lb
Wilson Loose Walnuts	1.39 lb
Hillshire Farm Smoked Sausage	2.89 lb
Hormet Sliced Sliced Bacon 3 lbs. or more	2.39 lb
All 2 Later Dr. Pepper Products	1.29 plus tax
16 oz. Bottle Dr. Pepper Product	.45 plus tax
Dr. Pepper & 7 Up can drink	.45 plus tax
6 Pack 16 oz. Dr. Pepper	2.29 plus tax
2 Liter Coke	1.49 plus tax
1 Liter Coke	1.99 plus tax
1 Liter Pepsi Cola	1.49 plus tax
2 Liter Pepsi	.99 plus tax
6 pack cans - Pepsi Cola	1.69 plus tax
6 Pack 16 oz. Pepsi	1.89 plus tax
Santa Maria Milk, gal.	2.15
Durden's Milk, half gal.	1.69
Bony's Crys Milk, gal.	2.05
Jordan's Cream Whipped	1.49 plus tax
Old Fashioned Borden Ice Cream	2.49
Grade A Large Eggs	2.99
Quince's 8 lb. Bag	1.99

### Woodville School Lists & Supplies

Grades Kindergarten thru 5th

Bagged & Ready To Go!

Jarrott's Pharmacy

205 S. Magnolia 350

### Woodville Menu

MONDAY	MILK	THURSDAY
LABOR DAY	NO SCHOOL	Curry Dog
TUESDAY	Meat & Cheese Tacos	Macaroni w/Cheddar
Steak Fingers w/Catsup	Potatoes w/Gravy	Peas & Carrots
Green Beans	Applesauce	Fruit Salad
Hot Buttered Roll	Milk	Milk
WEDNESDAY	Tacos	FRIDAY
Mexican	Pinto Beans	Hamburger
Peach Cobbler	Corn Bread	Lettuce-Tomato-Pickles
		French Fries w/Catsup
		Banana Pudding
		Milk

MENUS ARE SUBJECT TO CHANGE WITHOUT NOTICE

### WE NOW HAVE

JOY DOG FOOD

FARMER'S FEED & HARDWARE

600 N. Magnolia Woodville, Tex

### Doing MORE... With LESS!

THE MOTHER EARTH NEWS

MAKE A TACKLE BOX BELT

By Mary H. Dowling

My husband's favorite pastime is fishing. And like most serious anglers, he has a huge tackle box crammed full of dollars' worth of gear. I've tried to help him organize it, but he just says, "It's my tackle box, and I'll keep it as I see fit." So I decided to make him a tackle box belt. It's simple, but it works. He can carry all his tackle in one place, and he can find what he needs in a flash. He's been using it for a while now, and he loves it. He says, "This is the best tackle box I've ever had. It's so convenient, and it's so easy to use. I can't believe I didn't think of it sooner." So, if you have a tackle box, why not make a tackle box belt? It's a simple solution to a common problem. And it's a great idea for anyone who loves fishing.





DOUBLE MANUFACTURERS COUPONS  
MALL WEEK SEE STORE FOR DETAILS

# Fairway Foods

NEW STORE HOURS  
MONDAY - SATURDAY 7AM - 9PM  
SUNDAY 9AM - 7AM

1111 MAGNOLIA, WOODVILLE, TEXAS  
WE WANT TO BE YOUR STORE

PRICES GOOD AUGUST 27-SEPTEMBER 2, 1986

## JERRY'S CHOICE MEATS - COMPARE PRICES!

FRESH BAKE  
HAMBURGER BUNS  
**BUNS & CONEYS**  
8 PK

RED BARON  
PIZZA  
SAUSAGE, HAMBURGER, PEPPERONI  
22 OZ **2/\$5.00**

LAND-O-PINES  
2% LOWFAT MILK  
**\$1.79** GALLON

HYDE PARK  
ORANGE JUICE  
6 OZ **3/\$1.00**

HYDE PARK  
CRINKLE CUT FRENCH FRIES  
5 LB BAG **\$1.99**

LEWIS  
POTATO CHIPS  
\$1.39 SIZE **99¢**

This Coupon Good For  
**Double Quality Stamps**  
On All Your Purchases  
ANY DAY OF THE WEEK  
WITH THIS COUPON  
Expires September 5, 1986

BEEF BONELESS  
**BRISKET**  
LB **99¢**

QUARTER SLICE  
**PORK LOIN**  
7-11 CHOPS  
LB **\$1.49**

ECKRICH REG OR BEEF  
**JUMBO WEINERS** 1 LB PKG **\$1.49**

ECKRICH  
**COOKED HAM** 11 OZ **\$3.19**

P&D  
**FROZEN SHRIMP** 1 LB BAG **\$2.99**

BRYAN  
**CHITTERLINGS** 5 LB BUCKET **\$3.39**

BRYAN  
**CHITTERLINGS** 10 LB BUCKET **\$6.59**

BEEF BONELESS WHOLE  
**STRIPS**  
LB **\$2.99**

FAMILY PACK  
**PORK CHOPS**  
7-15 CHOPS  
LB **\$1.39**

ECKRICH REG OR BEEF  
**COOKED HAM** 11 OZ **\$3.19**

P&D  
**FROZEN SHRIMP** 1 LB BAG **\$2.99**

BRYAN  
**CHITTERLINGS** 5 LB BUCKET **\$3.39**

BRYAN  
**CHITTERLINGS** 10 LB BUCKET **\$6.59**

BRYAN  
**CHITTERLINGS** 10 LB BUCKET **\$6.59**

FRESH GROUND BEEF  
**CHUCK**  
LB **\$1.49** FAMILY PACK 3 LBS OR MORE

GOOCH ROLL  
**SAUSAGE**  
1 LB PKG **\$1.09**

ECKRICH  
**SMOKED REG OR BEEF SAUSAGE** 3 LBS **\$4.99**

SHORGOOD CHICKEN  
**FRANKS**  
BUY 1 GET 1 **FREE**

BEEF BONELESS  
RIB EYE  
LB **\$3.49**

BETTY CROCKER READY-TO-SPREAD  
**FROSTING** 16 OZ **\$1.29**

CHEERIOS  
CHR 15 OZ BOX **\$1.89**

GOOCH CHICKEN FRIED  
**BEEF PATTIES**  
LB **\$1.49**

HAMBURGER  
**PATTIES**  
LB **\$1.29**

WILSON CORN KING BONELESS  
5-8 LBS **HAMS**  
LB **\$1.49**

ROYAL OAK  
**CHARCOAL** 10 LB BAG **\$2.59**

HEINZ  
**KETCHUP** 32 OZ **99¢** LIMIT 1 WITH '10 PURCHASE

KRAFT  
**BARBECUE SAUCE** 18 OZ BOTTLE **79¢**

AURORA  
**BATH TISSUE** 4 ROLL **\$1.09**

SAVINGS STREAK  
GOLD MEDAL FLOUR 5 LB BAG **79¢**  
PEPSI COLA 6 PKG 12 OZ CANS **\$1.39**

## MARGARET'S GARDEN FRESH PRODUCE

RUSSETT  
**POTATOES** 10 LB BAG **\$1.99**

BANANAS  
3 LBS FOR **99¢**

LARGE SIZE  
**CANTALOUPE** EACH **69¢**

YELLOW CORN  
5 EARS FOR **\$1.00**

RED OR WHITE  
**GRAPES** LB **69¢**

LARGE BELL  
**PEPPERS** 4 FOR **\$1.00**

HYDE PARK  
**SOFT DRINKS** ASSORTED FLAVORS  
2 LITER **9¢**

HYDE PARK  
**MARGARINE** 4 STICK 1 LB PKG **9¢**

FRESH BAKE  
**BREAD** 1 1/2 LB LOAF **9¢**

HYDE PARK  
**PAPER TOWELS** **9¢**

HYDE PARK  
**CAKE MIX** 18 1/2 OZ **29¢**

LIGHT CRUST  
**FLOUR** 5 LB BAG **29¢**

CONTADINA  
**TOMATO SAUCE** 8 OZ **4/\$1.00**

DOUBLE LUCK  
**CUT GREEN BEANS** 15 OZ CAN **4/\$1.00**

1 PICK UP YOUR "FREE" THIRTY SAVER CARD AT THE CHECKOUT STAND.  
2 ONLY 30 BIG 10¢ OR 40 BIG 15¢ QUALITY STAMPS NEEDED TO FILL EACH THIRTY SAVER CARD (1¢ BONUS ON OTHER STAMPS)  
3 WATCH FOR THIRTY SAVER "SPECIALS" IN EACH WEEK'S AD AND REDEEM AS MANY AS YOU WISH FOR BIG CASH SAVINGS (1 FILLED THIRTY SAVER CARD REQUIRED FOR EACH ITEM)

# Keep Up With Tyler County Community News!

## SUBSCRIBE TO THE Tyler County Booster



Hometown News

**\$7.50** in Tyler County      **\$9.50** in Other States  
**\$8.50** in Polk, Angellina, Jasper & Hardin Counties      **\$10.50** Overseas  
**\$9.50** cash      **\$12.50** by check

Name \_\_\_\_\_  
 Address \_\_\_\_\_  
 Town \_\_\_\_\_ State \_\_\_\_\_ Zip \_\_\_\_\_

Enclosed is my check for \_\_\_\_\_  
 Mail this coupon with payment to:  
 Tyler County Booster, P.O. Box 248, Woodville, TX 78079

### Public Auction Sale

Notice of Department of the Treasury/Internal Revenue Services SEALED BID SALE Under the authority in Internal Revenue Code section 6331, the property described below has been seized for non-payment of internal revenue taxes due from George W. Irving, Jr. Rt. 3, Box 20, Campora Cove, Woodville, Texas 75979. The property will be sold at public sale under sealed bids as provided by Internal Revenue Code section 6335 and related regulations. Date bids will be opened Wednesday, September 17, 1986. Time bids will be opened 10:00 am. Place of sale: Tyler County Courthouse, Woodville, Texas 75979. Title offered: Only the right, title, and interest of George W. Irving, Jr. in and to the property will be offered for sale. If requested, the Internal Revenue Service will furnish information about possible encumbrances, which may be useful in determining the value of the interest being sold. Property: First Tract: Being Lot No. 11 out of said subdivision of said 31 acre tract and more particularly described as follows, to-wit: Beginning at a point that is North 89 deg. 30 mins. w. 18 varas and South 00 deg. 30 mins. w. 252 feet from the N.E. corner of said 11 acre tract; Thence North 89 deg. 30 mins. w. 16 varas to corner; Thence S. 00 degs. 30 mins. w. 25.2 varas to stake for corner; Thence S. 89 deg. 30 mins. East 16 var. to corner; Thence N. 00 deg. 30 mins. E. 36 varas to the BEGINNING. Second Tract being Lot No. 28 out of said subdivision of said 31 acre tract and more particularly described as follows, to-wit: Beginning at a point which is North 89 deg. 30 West 80 var. and South 00 deg. 30 West 252 var. from the Northeast corner of said 11 acre tract; this point being on the East side of a road and at the SW corner of Lot No. 27 of said subdivision; Thence South 00 deg. 30 W with the EBL of said road, a distance of 252.2 var. to the SW corner of Lot No. 28 of said subdivision; Thence South 89 deg. 30 East 252.2 var. to the NE corner of said Lot No. 28; Thence North 89 deg. 30 West 26 var. to the place of BEGINNING. Property may be inspected at Rt. 3, Box 20, Campora Cove, Woodville, Texas 75979. All bids must be submitted on Form 2222, Sealed Bid for Purchase of Seized Property. Contact the office indicated below for Forms 2222 and information about the property. Submit bids to the person named below before the time bids will be opened. Bids must be accompanied by the full amount of the bid if it totals \$200 or less. If the total bid is more than \$200, submit 20 percent of the amount bid or \$200, whichever is greater. On acceptance of the highest bid, the balance due, if any, will be required in full. All payments must be by cash, certified check, cashier's or treasurer's check or by a United States postal, bank, express, or telegraph money order. Make check or money order payable to the Internal Revenue Service. For information about the sale and submission of bids contact Judy Sparks 3670 Baxter, P.O. Box 2790, Beaumont, Texas 77704 or call 839-2573.

## TYLER COUNTY YOUTH SOCCER ASSOCIATION

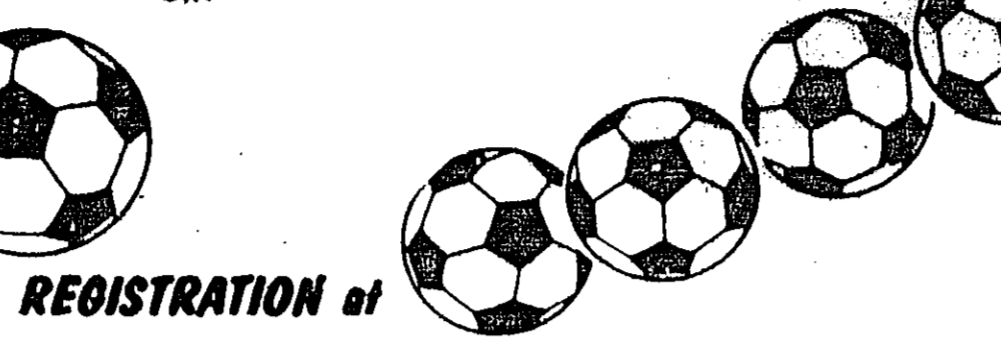

REGISTRATION at August 23, 1986 9:00 am - 2:00 pm

- Boys & Girls
- Division 1# ..... K - 1st
  - Division 2# ..... 2nd - 3rd
  - Division 3# ..... 4th - 5th
  - Division 4# ..... 6th - 7th
  - Division 5# ..... 8th - 9th Grades

Dead-line for Registration August 30, 1986 call 283-7775

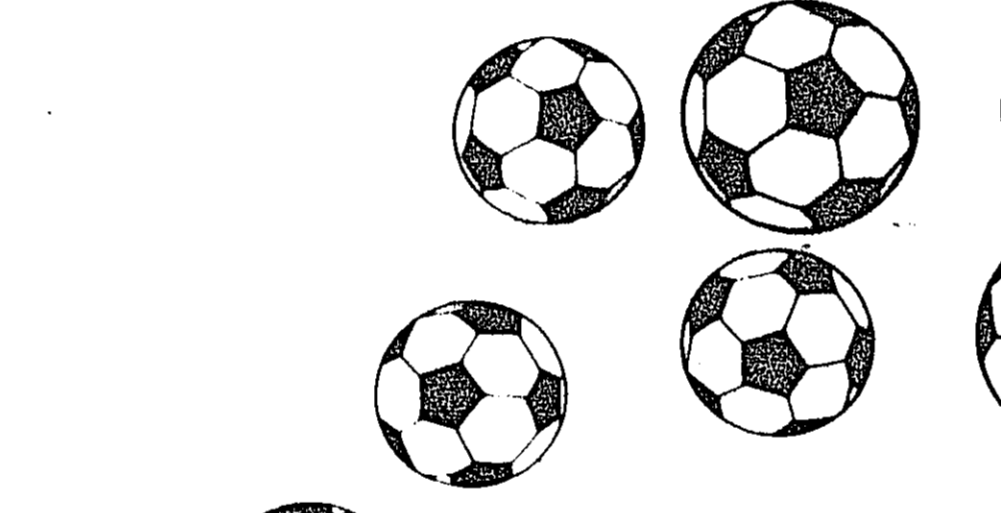

Coaches & Referees Clinics (Aug. 26) (Aug. 28) 7:00 pm 7:00 pm



## Keller Award Winners

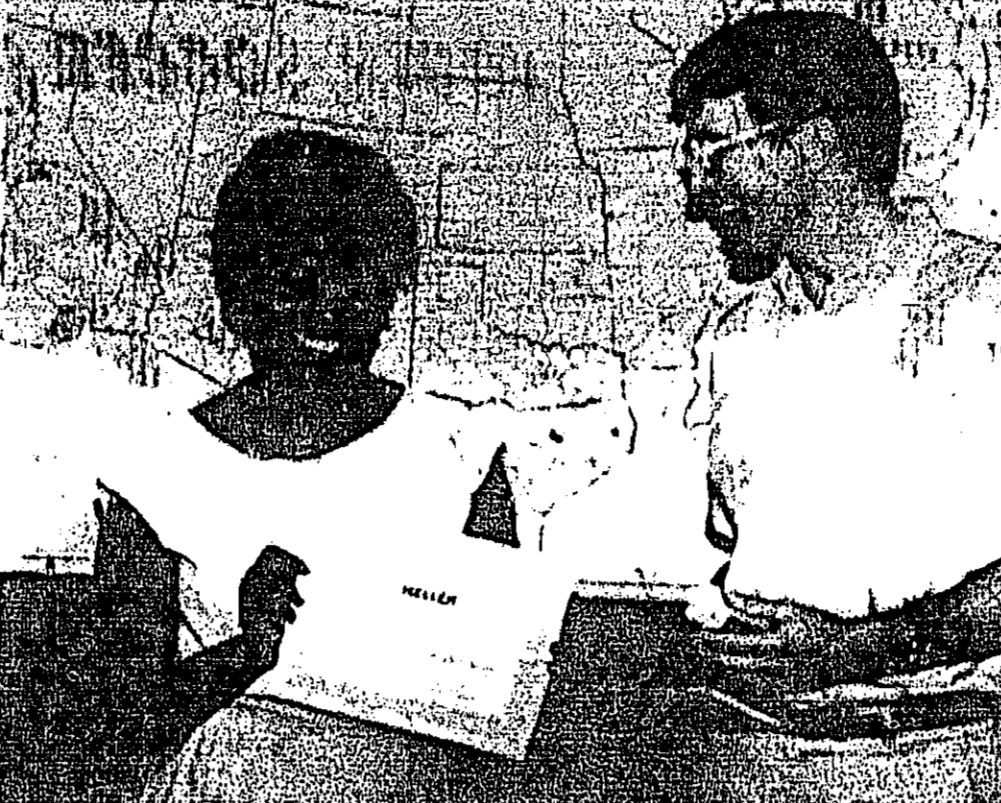

20 Years LONGTIME: Keller Employee Channie Kiel earned a certificate, a pin and a \$300 cash bonus. Not shown but also receiving the same awards was Mary Mitchell.

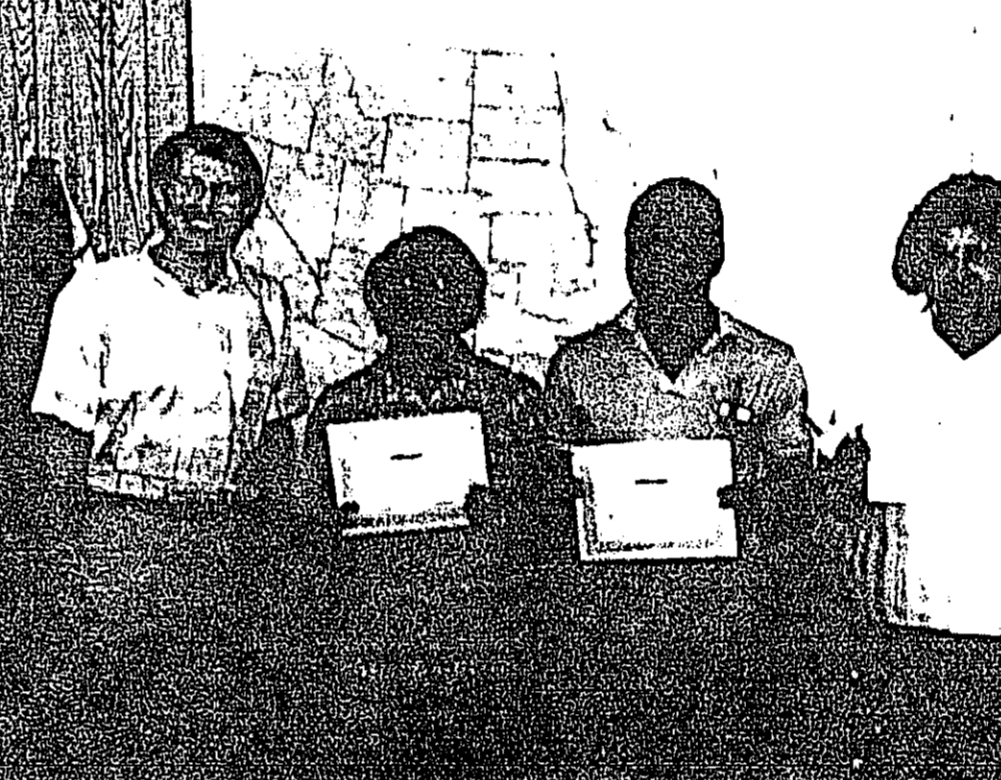

15 Years KELLER General Manager Will Wilson (at left) presents certificates and 15 year pins to employees: Lola Maye, Raymond Rigby and Maggie Foster.



10 Years KELLER 10-YEAR: Employees include: Lonnie Johnson and Joy Palmer. Not shown is Brenda Cruise.



5 Years FIVE YEAR: Honorees are Michael Maxwell, Fred Miller, Frankie Hillman, Willie Mae Wolfe and Kathy Lottin.

## Watch Out For School Buses

Last year in Texas there were 1,228 accidents involving school buses, with seven fatalities and 223 non-fatal injuries. Schools are about to open again, and drivers are once more being cautioned to be unusually attentive in and around school zones and school buses.

An increasing problem in recent years has been drivers who either ignored or were unaware of the law restricting vehicles from passing a school bus while the bus is loading or unloading children. Children often cross the street in front of the bus, and a car that's trying to pass may not see them coming.

The problem became so bad two years ago that the Texas Legislature considered requiring buses to have mechanical arms at the driver's window that would extend into the traffic lane while the bus is stopped. At present, buses in Texas have flashing lights at the front and back of the vehicle when stopped, as well as signs noting that vehicles are required to stop for the buses.

To emphasize the importance of stopping for buses, the State Department of Highways and Public Transportation has produced public service announcements with Texas singer-songwriter Jerry Jeff Walker as its spokesman. Walker, the 44 year old author of the classic, "Mr. Bojangles," has a flow in the message he offers in the television commercial.

"It's important to note that stopping for those flashing red lights is not just a courtesy, it's the law," Walker said. "That means stopping whether you're behind the bus or approaching it from the other lane."

Notices Notices Notices Notices  
 CONTRACTORS: Miles West on Highway including minimum Greer State Highway Building, 11th and Brazos Streets, Austin, Texas 78701. Plans are available through commercial printers in Austin, Texas, at the expense of the bidder. Local rights reserved.

# WAL-MART

## Dove Hunters Sale

 15.96 Low Price Every Day	 3.46 Reg. 3.96
 5.96 Reg. 7.46	 1.86 Reg. 2.37

 1.86 Reg. 2.37	 2.47 Reg. 2.97	 6.27 Reg. 6.93	 19.96 Low Price Every Day
--------------------	--------------------	--------------------	-------------------------------

 2.47 For Reg. 3.67 Ea.	 4.47 Low Price Every Day	 2.47 For Reg. 3.67 Ea.
----------------------------	------------------------------	----------------------------

Sun. 10:00 - 6:00, Mon. 9:00 - 6:00, Tues. 9:00 - 6:00, Wed. 9:00 - 6:00, Thurs. 9:00 - 6:00, Fri. 9:00 - 6:00, Sat. 9:00 - 6:00. Store Hours: 9 A.M. - 9 P.M.



**REAL ESTATE**  
SPECIAL TOPICS FOR PARALEGALS

**PLOT A COURSE TOWARDS YOUR FUTURE**

PROFESSIONAL DEVELOPMENT  
HEALTH CARE  
BUSINESS  
COMPUTERS

PERSONAL DEVELOPMENT  
LAW FOR LAY PEOPLE  
OFFICE CLERICAL

COMING IN JANUARY  
EMERGENCY MEDICAL TECHNICIANS

**FALL '86**

DIVISION OF PUBLIC SERVICES  
LAMAR UNIVERSITY BEAUMONT

**Car Care Corner**  
HELPFUL TIPS TO SAVE YOU MONEY

**SPRING INTO CAR CARE**

By Frank Bower  
The First and Automotive Consultant  
of The Lawrie Corporation

They say in the Spring, a young man's fancy turns to thoughts of love and baseball. Well, I'm not much of a poet, but in the Spring my thoughts turn to sprucing up the family car after five months of Old Man Winter's wrath. After the long days of cold, wind, snow and ice, the flint usually needs a pick me up from both engine to engine maintenance.



Probably the most common damage cars will undergo during the winter months are cracks and gouges on its body. Flying pebbles or salt will literally eat away at a car's paint and body. Those trouble spots should be filled and sealed before the Rusty Devil comes in and really does its damage.

The Lawrie Corporation is currently introducing a product that will not only clean the body and gouges, but also will actually kill rust and stop it from coming back. This is a new product called "Form-A-Lens".

Form-A-Lens comes in its own syringe applicator which unites it with water to use right in your own garage. The liquid penetrates into the holes of the four inch diameter but it seals out damaging moisture and road salt that cause rust, corrosion and electrical problems. You can clean rust under the hood and in the trunk without particular care. When dry, the black and reflective protection of the car will equal that of the original luster.

Well, these are a few Spring car care tips and new products I hope you'll find helpful. Spring presents one of the best times of the year to dust off the Winter cobwebs. All you need is a little patience, some elbow grease, and the right materials.

For more information on automotive repair, tune, part with the Lawrie Corporation's "Automotive Fix It" tips booklet at the Lawrie Corporation, 4450 Cleveland Court, Cleveland, Ohio 44126.

**Spurger Independent School District**  
P. O. Box 24 Spurger, Texas 77880 (409)488-3464

MEL ELMORF, PRINCIPAL  
A. B. CRANK, SUPERINTENDENT  
JIM MCWILLIAMS, ELEMENTARY PRINCIPAL

**School Lunch Policy**

The Spurger Independent School District today announced its policy for free and reduced price meals for children unable to pay the full price of meals served under the National School Lunch Program. Each school and the Business Office will be responsible for the policy to be approved by any interested party.

HOUSEHOLD ELIGIBILITY LIMITS

Number of Children	Household Income	Eligibility
1	10,000	Free
1	11,000	Free
1	12,000	Free
1	13,000	Free
1	14,000	Free
1	15,000	Free
1	16,000	Free
1	17,000	Free
1	18,000	Free
1	19,000	Free
1	20,000	Free
1	21,000	Free
1	22,000	Free
1	23,000	Free
1	24,000	Free
1	25,000	Free
1	26,000	Free
1	27,000	Free
1	28,000	Free
1	29,000	Free
1	30,000	Free
1	31,000	Free
1	32,000	Free
1	33,000	Free
1	34,000	Free
1	35,000	Free
1	36,000	Free
1	37,000	Free
1	38,000	Free
1	39,000	Free
1	40,000	Free
1	41,000	Free
1	42,000	Free
1	43,000	Free
1	44,000	Free
1	45,000	Free
1	46,000	Free
1	47,000	Free
1	48,000	Free
1	49,000	Free
1	50,000	Free
1	51,000	Free
1	52,000	Free
1	53,000	Free
1	54,000	Free
1	55,000	Free
1	56,000	Free
1	57,000	Free
1	58,000	Free
1	59,000	Free
1	60,000	Free
1	61,000	Free
1	62,000	Free
1	63,000	Free
1	64,000	Free
1	65,000	Free
1	66,000	Free
1	67,000	Free
1	68,000	Free
1	69,000	Free
1	70,000	Free
1	71,000	Free
1	72,000	Free
1	73,000	Free
1	74,000	Free
1	75,000	Free
1	76,000	Free
1	77,000	Free
1	78,000	Free
1	79,000	Free
1	80,000	Free
1	81,000	Free
1	82,000	Free
1	83,000	Free
1	84,000	Free
1	85,000	Free
1	86,000	Free
1	87,000	Free
1	88,000	Free
1	89,000	Free
1	90,000	Free
1	91,000	Free
1	92,000	Free
1	93,000	Free
1	94,000	Free
1	95,000	Free
1	96,000	Free
1	97,000	Free
1	98,000	Free
1	99,000	Free
1	100,000	Free
1	101,000	Free
1	102,000	Free
1	103,000	Free
1	104,000	Free
1	105,000	Free
1	106,000	Free
1	107,000	Free
1	108,000	Free
1	109,000	Free
1	110,000	Free
1	111,000	Free
1	112,000	Free
1	113,000	Free
1	114,000	Free
1	115,000	Free
1	116,000	Free
1	117,000	Free
1	118,000	Free
1	119,000	Free
1	120,000	Free
1	121,000	Free
1	122,000	Free
1	123,000	Free
1	124,000	Free
1	125,000	Free
1	126,000	Free
1	127,000	Free
1	128,000	Free
1	129,000	Free
1	130,000	Free
1	131,000	Free
1	132,000	Free
1	133,000	Free
1	134,000	Free
1	135,000	Free
1	136,000	Free
1	137,000	Free
1	138,000	Free
1	139,000	Free
1	140,000	Free
1	141,000	Free
1	142,000	Free
1	143,000	Free
1	144,000	Free
1	145,000	Free
1	146,000	Free
1	147,000	Free
1	148,000	Free
1	149,000	Free
1	150,000	Free
1	151,000	Free
1	152,000	Free
1	153,000	Free
1	154,000	Free
1	155,000	Free
1	156,000	Free
1	157,000	Free
1	158,000	Free
1	159,000	Free
1	160,000	Free
1	161,000	Free
1	162,000	Free
1	163,000	Free
1	164,000	Free
1	165,000	Free
1	166,000	Free
1	167,000	Free
1	168,000	Free
1	169,000	Free
1	170,000	Free
1	171,000	Free
1	172,000	Free
1	173,000	Free
1	174,000	Free
1	175,000	Free
1	176,000	Free
1	177,000	Free
1	178,000	Free
1	179,000	Free
1	180,000	Free
1	181,000	Free
1	182,000	Free
1	183,000	Free
1	184,000	Free
1	185,000	Free
1	186,000	Free
1	187,000	Free
1	188,000	Free
1	189,000	Free
1	190,000	Free
1	191,000	Free
1	192,000	Free
1	193,000	Free
1	194,000	Free
1	195,000	Free
1	196,000	Free
1	197,000	Free
1	198,000	Free
1	199,000	Free
1	200,000	Free
1	201,000	Free
1	202,000	Free
1	203,000	Free
1	204,000	Free
1	205,000	Free
1	206,000	Free
1	207,000	Free
1	208,000	Free
1	209,000	Free
1	210,000	Free
1	211,000	Free
1	212,000	Free
1	213,000	Free
1	214,000	Free
1	215,000	Free
1	216,000	Free
1	217,000	Free
1	218,000	Free
1	219,000	Free
1	220,000	Free
1	221,000	Free
1	222,000	Free
1	223,000	Free
1	224,000	Free
1	225,000	Free
1	226,000	Free
1	227,000	Free
1	228,000	Free
1	229,000	Free
1	230,000	Free
1	231,000	Free
1	232,000	Free
1	233,000	Free
1	234,000	Free
1	235,000	Free
1	236,000	Free
1	237,000	Free
1	238,000	Free
1	239,000	Free
1	240,000	Free
1	241,000	Free
1	242,000	Free
1	243,000	Free
1	244,000	Free
1	245,000	Free
1	246,000	Free
1	247,000	Free
1	248,000	Free
1	249,000	Free
1	250,000	Free
1	251,000	Free
1	252,000	Free
1	253,000	Free
1	254,000	Free
1	255,000	Free
1	256,000	Free
1	257,000	Free
1	258,000	Free
1	259,000	Free
1	260,000	Free
1	261,000	Free
1	262,000	Free
1	263,000	Free
1	264,000	Free
1	265,000	Free
1	266,000	Free
1	267,000	Free
1	268,000	Free
1	269,000	Free
1	270,000	Free
1	271,000	Free
1	272,000	Free
1	273,000	Free
1	274,000	Free
1	275,000	Free
1	276,000	Free
1	277,000	Free
1	278,000	Free
1	279,000	Free
1	280,000	Free
1	281,000	Free
1	282,000	Free
1	283,000	Free
1	284,000	Free
1	285,000	Free
1	286,000	Free
1	287,000	Free
1	288,000	Free
1	289,000	Free
1	290,000	Free
1	291,000	Free
1	292,000	Free
1	293,000	Free
1	294,000	Free
1	295,000	Free
1	296,000	Free
1	297,000	Free
1	298,000	Free
1	299,000	Free
1	300,000	Free
1	301,000	Free
1	302,000	Free
1	303,000	Free
1	304,000	Free
1	305,000	Free
1	306,000	Free
1	307,000	Free
1	308,000	Free
1	309,000	Free
1	310,000	Free
1	311,000	Free
1	312,000	Free
1	313,000	Free
1	314,000	Free
1	315,000	Free
1	316,000	Free
1	317,000	Free
1	318,000	Free
1	319,000	Free
1	320,000	Free
1	321,000	Free
1	322,000	Free
1	323,000	Free
1	324,000	Free
1	325,000	Free
1	326,000	Free
1	327,000	Free
1	328,000	Free
1	329,000	Free
1	330,000	Free
1	331,000	Free
1	332,000	Free
1	333,000	Free
1	334,000	Free
1	335,000	Free
1	336,000	Free
1		