

BOOSTER

SERVING TYLER COUNTY SINCE 1936

JOIN TODAY
Deer Trail
Country Club
283-7965

Vol. 57 No. 27
3 Sections 29 Pages

Thursday September 18, 1986
Woodville, Texas 75779

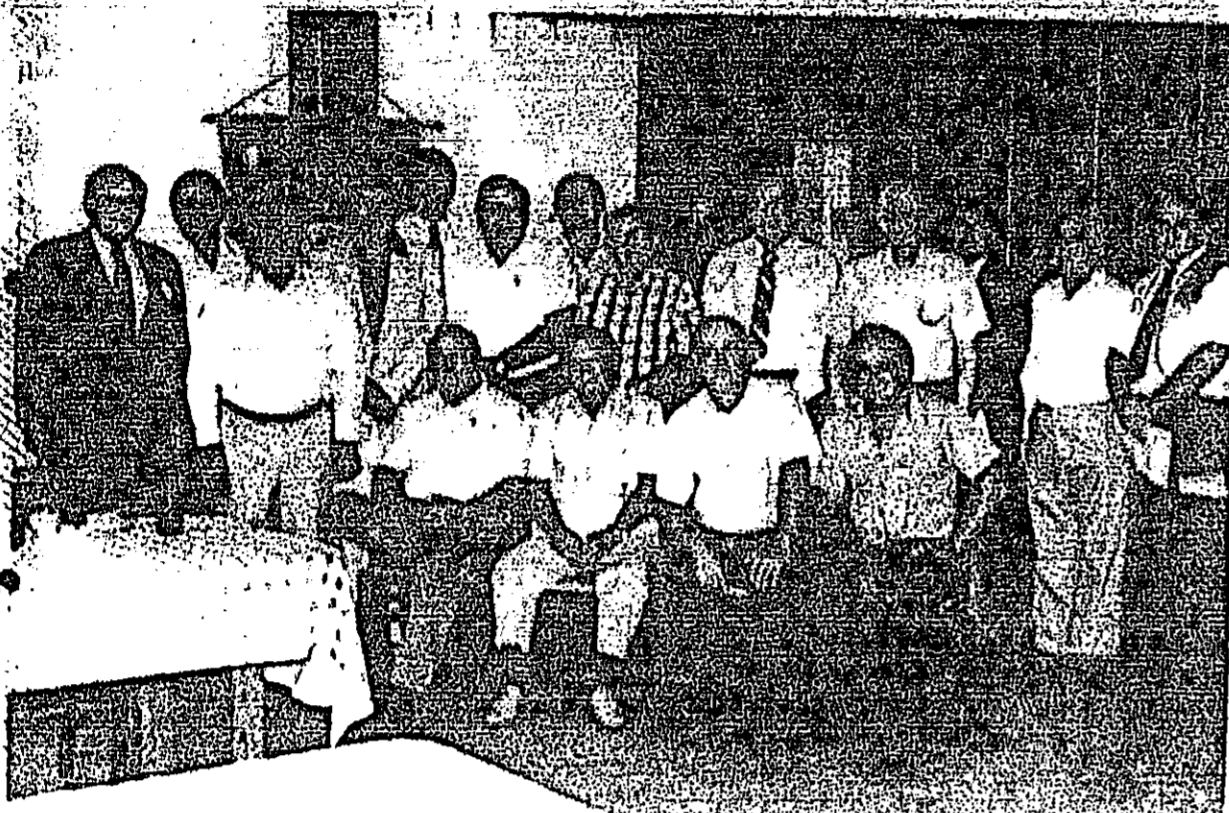

Members Of The Livingston Noon Lions Club Visit Here

Lions Hear Hunger Talk

Tyler County Lions Club members didn't go away hungry for a talk of food Thursday after hearing Caring Is Sharing representative Linda Sowarby give an account of the World's hunger situation in general and Tyler County's hunger problem specifically.

Sowarby said, "It's really hard to talk to a group about hunger just after they've eaten."

Sowarby who is on the board of directors of the Caring Is Sharing Program here was invited to give a report to the membership about the service which has been provided since the Sharing group was formed in 1985. Sowarby reported that 16.2 percent of Tyler County's population, or 2,590 persons, are considered poor. From May 31 through July 19, 1986 the food stamps office in Tyler County assisted 680 households for a stamp value of \$93,352. Woodville alone represents 261 households or 729 people for a dollar expenditure of \$33,944, or one third," she said.

"Tyler County certainly does not have the highest



Caring-Is-Sharing's Sowarby

At Sheltered Workshop Dedication Sept. 20 Governor In Jasper



TYLER COUNTY
JUDGE
ALLEN STURROCK

Governor Mark White will in Jasper on Saturday, Sept. 20 where he will serve as guest speaker at the ground breaking ceremonies for the Jasper County Mental Health Mental Retardation Center.

Master of ceremonies for the 4:30 p.m. event is Judge Allen Sturrock of Tyler County, chairman of the Deep East Texas MHMR Board of Trustees.

In June, White announced a \$250,000

grant would be given to Jasper County MHMR center. The funds, made available through the Texas Department of Community Affairs' community development program, were earmarked for construction of a new facility at the Jasper center, located on f.m. 777, northwest of Jasper.

One of three buildings comprising the center was gutted in an April 4 fire. The grant money will allow for the replacement of this building.

The new facility will house the center's workshop, business offices and therapy offices. Additional space will then be available in the older buildings to make room for a basic skills unit and an increase in the size of the psychiatric medical clinic.

The basic skills unit will be an educational program for the severely and profoundly retarded and developmentally disabled. It will provide pre-vocational training and will teach developmental and adaptive living skills.

The Lufkin firm, Ghodwin-Latter, has projected a Nov. 30 opening for completion of the building. In February, with completion estimated at six months.

The public is invited to attend the ground-breaking ceremonies.



TEXAS STATE
GOVERNOR
MARK WHITE

Dr. Mason To Present Indian 'Heritage'

Dr. Melvin R. Mason will present "Alabama-Coushatta: A Proud Heritage" on Tuesday evening, September 23 at the Reservation's Community Center on Highway 190.

In recent years, Dr. Mason has made presentations on the Alabama-Coushatta for the American Folklore Society and other groups, including the American Studies Association of Texas. He is the immediate past president of the Texas Folklore Society and is a former president of the College English Association of Texas and of the American Studies Association of Texas. He wrote

and produced a documentary for public television, "Martha Mitchell of Pousam Walk Road: Quiltmaker," broadcast for the first time in 1985.

Dr. Mason is beginning his twenty first year as a professor in the English Department at Sam Houston State University. In earlier years he has been on faculties of Del Mar College, the University of Texas at Austin, Alvin Community College, the Austin public schools, and Seagoville High School. He is married to Maynell Mason, librarian for Willis High School.

The public is invited to come hear Dr. Mason's presentation. Other activities planned for the weekend include quilts and blankets display, native crafts and food demonstrations of the bow and arrow and the blow gun, display of old photographs, selection of "Honorary Indians" for a day, as well as the regular daily tours.

presentation. Other activities planned for the weekend include quilts and blankets display, native crafts and food demonstrations of the bow and arrow and the blow gun, display of old photographs, selection of "Honorary Indians" for a day, as well as the regular daily tours.

DETDA To Meet

Deep East Texas Development Association will hold its regular monthly meeting Friday, September 26th at 10:00 am in the University Center Regent Suite A at Stephen F. Austin University.

Joe Lovo, President of the Association announced, Dr. Kent Adair, Dean of School of Forestry at SFA will provide a tour at the East Texas Plant Materials Center and the members and guests will meet at the University Center at SFA in the Regent Suite.

The new East Texas Plant Materials Center operated by private consultant, Stephens Inc., has 35 soil water conservation districts, the potential for use of USDA Soil Conservation in East Texas. All four services, the USDA Forestry Service and Stephens Inc., are available at the center.

The plant center was established in 1983 and the first plantings were made in 1984, some 250 plant selections have been made. The ETDMC is located on 75 acres of land owned by USDA Forest Service and 50 acres owned by Stephens P. Austin.

The Deep East Texas Association of Soil and Water Conservation Districts, as well as a few other conservation districts have pledged some financial support for the center, and funding also obtained from other sources.

James A. Stevens, who serves as center manager for the USDA Soil Conservation Service, said the purpose of the facility will be to grow, evaluate and field test superior plants that will solve specific conservation problems in East Texas.

Stevens said, top plants have already shown excellent potential for use in the area. All four services, the USDA Forestry Service and Stephens Inc., are available at the center.

The plant center was established in 1983 and the first plantings were made in 1984, some 250 plant selections have been made. The ETDMC is located on 75 acres of land owned by USDA Forest Service and 50 acres owned by Stephens P. Austin.

doches and is pleased for the opportunity to meet in Nacogdoches. He stated, that he is sure this will be a very interesting meeting and tour for the members and if you are not a member of the Association and would like to make this tour, please feel free to do so.

Membership in the Deep East Texas Development Association is open to individuals, Associations, public and private groups, businesses, industries and government agencies. The office is located in the One Nineteen Building, San Augustine. Hours are from 9:00 am to 4:00 p.m. on Monday, Wednesday and Friday.

BOOSTER
CLASSIFIEDS
GET RESULTS!!!
HELP WANTED Secretary skilled in word processing and transcription write box, KYZ c/o The Tyler County Booster, Box 248, Woodville, TX 75779.



TYLER COUNTY BRIEFS

- Commodities Distribution Set**
The distribution of 9,258 lbs from 10am-2pm at the Rodeo Arena in Woodville, Tx. The distribution will be conducted by the Tyler County Commodity Action Committee with the assistance of Tyler County Commissioners.
- Retired Teachers Get Together**
The Tyler County Retired Teachers met in the Alan Shivers Library at 10am, Monday Sept. 15. There were 16 members at the first meeting. Mrs. Ruth Houston and Terrance Hank Sang were present.
- Chamber Of Commerce To Meet**
The Tyler County Chamber of Commerce will hold its monthly meeting on Monday, September 22, 1986 at the Heritage Room of the Woodville Inn. This will be a luncheon meeting and all district members and interested persons are invited to attend.
- VFW Fish Fry Sept. 19**
Veterans Of Foreign Wars Fish Fry Friday, Sept. 19th at 5pm to 7pm at the VFW Hall (old fair grounds). Price \$5.00 Adults. Children are available at Fish Fry.
- Cemetery Homecoming, Sept. 21**
You are cordially invited to the 4th Annual Homecoming Services for the Duocotte Community Cemetery, September 21, 1986 at 2:30 p.m. The message will be delivered by Rev. Dennis Ford, Sr.
True Vine Missionary Baptist Church Duocotte, Texas. Rev. Dennis Ford, Sr., Pastor.

Wreck Victim At Lufkin

A one car wreck at 9:55 a.m. Tuesday on FM 1013 four miles west of Spurger sent a Woodville Woman, Virginia Gay Brown, to the Tyler County Hospital then on to Woodland Heights Hospital in Lufkin where she was still in surgery late Tuesday with extensive bone breaks in her legs.

According to Department of Public Safety officer Mike Scates the vehicle apparently was headed for Spurger when the driver lost control of the car. According to Scates the driver said she felt the front end of the vehicle start to wobble then she reportedly released one hand to protect an 11 year old passenger, Erica Brown, who was sitting in the back seat. Scates said there were no witnesses and the accident was reported by a passerby.

PUBLIC NOTICE

Notice is hereby given that a public hearing will be held on the City of Woodville Budget for the fiscal year 1986-1987 on September 30, 1986 at 5:00 p.m. at the City Hall of Woodville, Texas. At that time the City Budget for the fiscal year 1986-1987 will be presented. The hearing will be held on the City of Woodville Budget for the fiscal year 1986-1987. The hearing will be held on the City of Woodville Budget for the fiscal year 1986-1987. The hearing will be held on the City of Woodville Budget for the fiscal year 1986-1987.

PERSONAL & FAMILY accent on tyler county

ATTENTION THIRTY SHOPPERS!!
168 N. Charlton
on the Square in Woodville

Do You Ponder Yourself on Getting The Most For Your Clothing Dollars? Do You Know We Carry Ladies, Boys, Girls?

JEANS
Elora Vanderbilt \$8.00 (Not '38)
Ladies (All Styles) \$8.00 (Not '16 '24)
For Kids \$8.00 (Not '46)
Waunglers \$8.00 (Not '14)

SW FATERS - Latest Styles \$8.00 (Not '14 '46)

BLOUSES All Blooses Including \$8.00-\$10.00 (Not '26 '46)
Elora Vanderbilt
Ladies (All Styles)

SKIRTS - All Skirts Including \$8.00-\$12.00 (Not '24 '46)
Blue Jean Skirt By Zena
Vase Klemer

SEE NEXT WEEK FOR MORE BARGAINS!!!

Colmesneil Class Of '71 Good Ol Days



The Colmesneil High School class of 1971 held their 15th class reunion July 26 at the Colmesneil Community Center. The class members gathered to reminisce about their school days and the teachers who made a difference in their lives.

CLASS OF 1971 - Standing Paul May, Mike Nichol, Daisy (Parker) Barrett, Linda (McKee) Henry, Buffy Wilkinson, Al Crews, Alan Kitchens, Linda (Bell) Hearn, Laverne (Dunham) Parsons, DeWayne Ligon, Cotton Williams, seated Debbie (Coffey) Hughes, Bonnie (Schmidt) Young, Linda (Carr) Holt, Marjorie (Holt) Brashear, Judy McKee, Janice (Dobbins) Wilkinson

Faircloth-Lilley Wed

Delicia Renee Faircloth and Roger Pittman were engaged in marriage September 8, 1986 at 6:00 p.m. at the home of Mrs. Lottie Faircloth and the late Eddie Faircloth, grandfathers of the bride.

Lilley of Woodville and Kirby Shepard of Doucette. Ring bearer was Billy Ray Meeks and flower girl was Melissa Meeks of Woodville. The ring bearer carried a crocheted heart pillow made by the bride's great grandmother the late Annanda Estman.

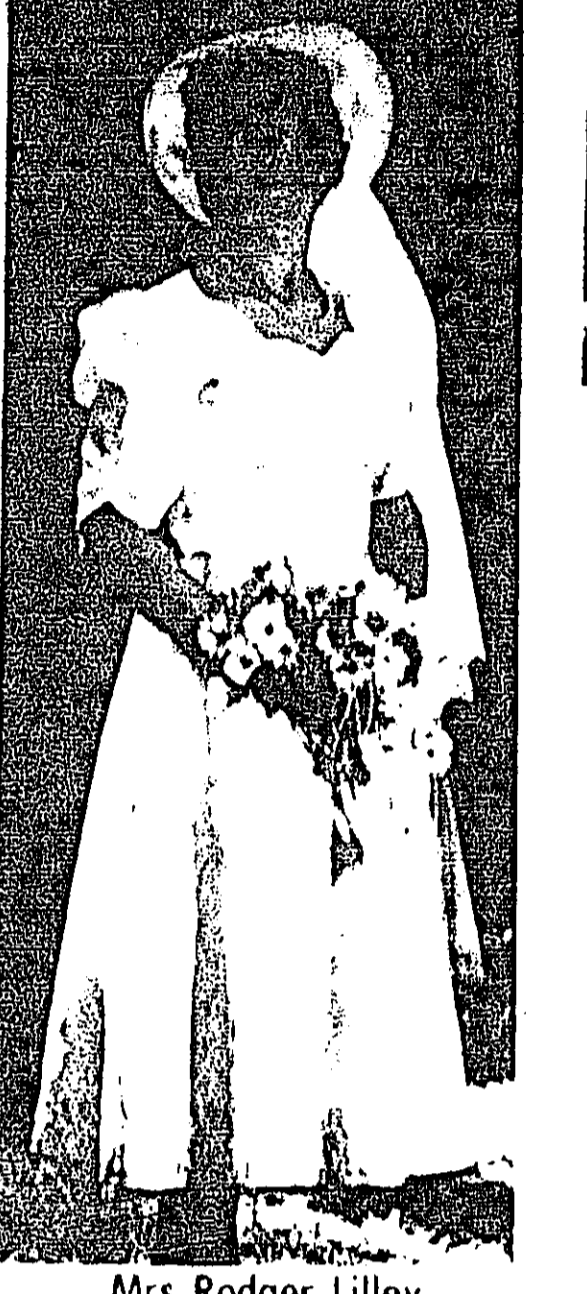

Shopping With Diane

If you haven't already obtained your new fishing license, now is the time to do it. This year Texas residents under 17 years of age or 65 years of age or older must obtain the Special Resident Fishing License.

Center Residents Get Lunch Treat

The ambulatory real estate center and Holiday Pines Manor, Tyler County Senior Center, accompanied by nursing home activities director, Wanda M. Ham and Phyllis Moore, were treated to lunch Monday at the National Bank.

Hillister News

Rev. and Mrs. Henry Shetterly came home Monday after having been called to Lubbock, Miss. by the serious illness of a relative.

Mrs. Rodger Lilley

Mrs. Rodger Lilley was in Pinedale during the weekend to see her mother Mrs. Viola Sell. Mrs. Valle Hodase has gone to Woodville to live.

Womans Study Club Meets

Women's Study Club met Monday afternoon, September 8, at the home of Mrs. J. J. Watts. Mrs. J. J. Watts was the hostess.

CSB's NOTE DEPARTMENT

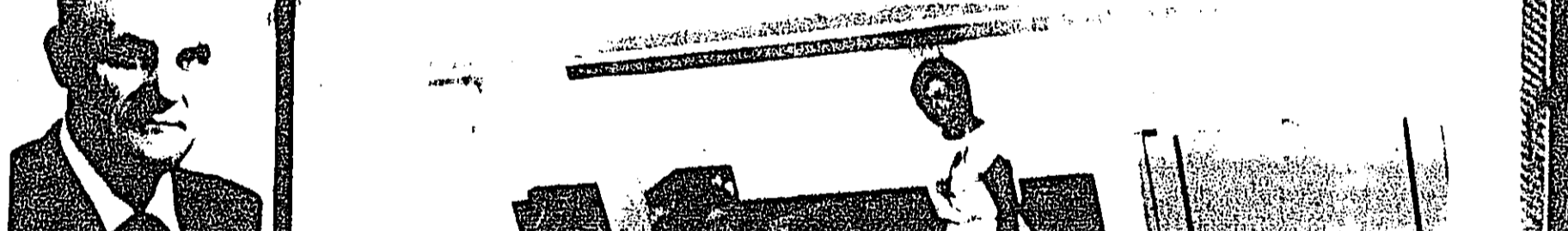

DEAN BULLOCK
Evangelist
Bullock
Here Sept. 21

Well known evangelist Dean Bullock, of Lufkin, will conduct a series of gospel studies at the Pine Street Church of Christ here, Sept. 21-26.

Mr & Mrs Rodney Derouen Couple Wed

Mr and Mrs. Rodney Derouen will announce the marriage of their son, Rodney Derouen Jr., to Wendy Johnson of Houston.

Vows To Be Spoken

TO BY WED Mrs. Dorothy Oborn is pleased to announce the upcoming marriage of her daughter Dorothy Megan Awwell to Mr. Ted Franklin Watts.

CITIZENS STATE BANK
"You'll Like Our Attitude"
FDIC
Phone: 409-283-2361
P.O. Box 109 Woodville

COMPARE OUR RATES!!

Money Market Demand Account (Super Now)	5.50%	Minimum Balance \$2,500.00
Money Market Savings Account (Investment)	6.00%	\$2,500.00
CERTIFICATES OF DEPOSIT		
90 Days to 179 Days	6.10%	\$1,000.00
180 Days to 269 Days	6.50%	\$1,000.00
270 Days to 365 Days	6.75%	\$1,000.00
IRA 18 Month	6.75%	\$500.00

first national bank of woodville
203 South Magnolia Woodville

Dogwood ANTIQUES And Gifts
111 S. Charlton, Woodville, Tx.
Tel. 409-283-7842 - On-the-Square

Christmas Layaways Available
We have new arrivals of antiques.
Our Christmas merchandise has started arriving!
There are stuffed toys, Christmas ornaments, tree skirts, and many beautiful gifts.
Fall Clearance
All silk flower arrangements 50% off.
Bridal Registry available.
Hours
Tuesday-Friday 9:30-3 p.m.
Wednesday till 5 p.m.
Saturday 9-3 p.m.

THREE-MINUTE FISH CLEANING
Recently I came across a simple set of instructions. They outlined how to clean and fillet a fish in three minutes with seven strokes of a knife.

BROILED TEXAS BASS
Wash and clean the fish. Cut it in half lengthwise along the backbone. Cut off the head on the gill plate. As soon as the cut is started, keep the knife level and cut along the backbone to the gill plate. You may need to use a sawing action as you cut through the rib bones. Stop when you reach the gill plate.

MARY KAY COSMETICS
FOR PRODUCTS & COMPLIMENTARY FACIALS. CONTACT INDEPENDENT BEAUTY CONSULTANTS:
GRACE PHILLIPS 283-5667
NOVELLE CONNER 949-2518
BARLENE BOLAROOK 437-8476

TYLER COUNTY HOSPITAL
Visiting Hours:
10-11 am, 2-4 pm 8-8:30 pm

Patients Admitted Week of September 8, 1986
Chastine Lewis, Opal V. Lee, Gertrude Jordan, Kenneth W. Graham, Lisa Baskin, Fred W. S. Berry, Dorothy Bell-Lee, Joe Edwards, Helen Parks, John H. Thomas, Helen B. Page, Annabel R. Grooms, Betty VanKlohn, Ursula Haley, Virginia Blanton, Nancy Blanton, Otha Blanton, Bessie E. Hightower, Walter Allen, Carol M. W. Lewis, Thea M. Speight, Oth. J. Weaver, Watson Hildreth, Fred J. K. ...

It's A Girl!
Mr. and Mrs. B. L. ... Baptist ...

EDWARDS FURNERAL SERVICE THE INSURANCE COMPANY
283-2511
H. W. Hollis, Woodville

EPHESUS SCHOOL OF BIBLICAL STUDIES
FOUNDER:
REV. FREDERICK MAFFON
To Help The Body Of Christ
To Increase Their Knowledge Of Their Lord And Savior Jesus Christ
Oct. 6, 1986
Springhill Baptist Church
6:30 Every Other Monday Night
\$25 Per Course
Courses in Christian Life Series, Old Testament, New Testament, Christian Education, Personal Ministries.

WE NOW HAVE
JOY DOG FOOD
FARMER'S FEED & HARDWARE
600 N. Magnolia - Woodville, Tex

OBITUARIES
WILLIE BESSIE WRIGHT

Funeral for Willie Bessie Wright, 88, of Mesquite was held at 10 am Thursday at Riley Funeral Home Chapel in Woodville with burial in Magnolia Cemetery in Woodville. Mrs. Frank Cady and Mrs. David Nugent officiated under the direction of Riley Funeral Home. She died Monday at Baylor Medical Center in Dallas after an illness. A former longtime resident of Tyler County, she lived in Mesquite for many years. Survivors include a son, Eddie Wright of Spring, five daughters, Ethel Hargis of Orange, Mary Brown of Camp Hill, PA, Betty Weathermon of Garland, Patsy Cook of Dallas and Janette Letnes of Athens, TX. Grandchildren, 19 Great Grandchildren and 3 great-aunts are grandchildren. Pallbearers were: 1. Hargis, Lathrop, H. Hargis, Randy Cooper, Mike Cooper, Mike Hays and Harold Wright.

MISSIE PLYTON PRITCHETT
Funeral for Missie Plyton Pritchett, 82, of Houston, Texas was held Tuesday, September 9, 1986 at 11 am at the L. Edwards Funeral Home Chapel in Houston. She died Monday at the University of Texas Medical Center in Houston. She was born in Magnolia, Texas. She was a member of the First Baptist Church in Houston. She was preceded in death by her husband, W. H. Pritchett. Survivors include two sons, W. H. Pritchett and W. H. Pritchett, Jr., and two daughters, Mrs. M. P. Pritchett and Mrs. M. P. Pritchett. She is survived by 12 grandchildren and 15 great-grandchildren.

LEAH WOODRUM LONER
Funeral for Leah Woodrum Loner, 82, of Woodville, Texas was held Tuesday, September 9, 1986 at 11 am at the L. Edwards Funeral Home Chapel in Woodville. She died Monday at the Woodville Hospital. She was born in Woodville, Texas. She was a member of the First Baptist Church in Woodville. She was preceded in death by her husband, W. H. Loner. Survivors include two sons, W. H. Loner and W. H. Loner, Jr., and two daughters, Mrs. M. P. Loner and Mrs. M. P. Loner. She is survived by 12 grandchildren and 15 great-grandchildren.

Church Services

CATHOLIC
OUR LADY OF THE PINES CATHOLIC CHURCH
Rev. Patrick O'Connell, pastor, 1601 Pine St., Hwy 287, Woodville, Texas. Sunday Mass 8:00 a.m., 10:00 a.m., 5:00 p.m., 7:00 p.m. (The Catholic Community of Woodville will celebrate Mass at 8:00 p.m. each Saturday at the United Methodist Church on Hwy 69. For more information call Our Lady of the Pines 283-5367.)

BAPTIST
FIRST BAPTIST CHURCH
Warren, Kenneth Coulton, pastor, Sunday School 9:45 a.m., Morning Worship 11 a.m., Church Training 6 p.m., Evening Worship 7 p.m.
FIRST BAPTIST CHURCH OF WOODVILLE
Dr. Raymond Farley, pastor, Corner of Wheat and Charlton, 283-2589, Sunday School 9:40 a.m., Worship Service 10:50 a.m. and 7 p.m., Sr. High/College & Jr. High Chorus 4:30 p.m., 4 years-6th grade Children's Choir, Sunday 6 p.m., Adult Choir, Wednesday 7:45 p.m., Melody Makers, Tuesday 10 a.m., Prayer Meeting and Bible Study Wednesday 7 p.m.
FIRST BAPTIST CHURCH OF COLMESNEIL
P. A. Forrest Owens, Doyle Cowart, Minister of Music, Youth & Education, Sunday School 9:45 a.m., Worship Service 11 a.m., Church Training 6 p.m., Wednesday Prayer Meeting 7 p.m., Evening Worship 7 p.m., Wednesday WMU 5 p.m.
FIRST BAPTIST CHURCH OF DOUCETTE
Jack Myrland, pastor, Sunday School 9:45 a.m., Morning Worship 11 a.m., Evening Worship 6 p.m., Wednesday Prayer Service 7 p.m.
FIRST BAPTIST CHURCH OF HILJSTER
Henry Shottens, pastor, Sunday School 9:45 a.m., Morning Worship 11 a.m., Evening Worship 6 p.m., Wednesday Prayer Meeting 7 p.m.
FIRST SHILOH BAPTIST CHURCH
Services First Sunday each month beginning at 10:45 a.m. Steve Dentell Interim Pastor.
FIRST BAPTIST CHURCH OF SPURGER
David Nugent, pastor, Sunday School 9:45 a.m., Morning Worship 11 a.m., Evening Services 6 p.m., Wednesday Service 7 p.m.
ALINE INDEPENDENT BAPTIST
Located 8 miles north of Doucette on FM 3065, Sunday School 10 a.m., Morning Worship 11 a.m., Evening Services 6 p.m., Meeting and Bible Study Wednesday 7 p.m., Pastor Buddy McDaniel.
BETHEL BAPTIST CHURCH
Warren, Rev. Bill Farley, pastor, Sunday School 9:45 a.m., Morning Worship 11 a.m., Church Training at 6 p.m., Evening Worship 7 p.m., Prayer Service 7 p.m., Halleluiah Women (W.M.U.) 9:30 a.m., Thursday Morning Bible Study 10 a.m., Pastor, Sunday School 9:45 a.m., Morning Worship 11 a.m., Evening Worship 6 p.m., Wednesday Prayer Service 6:30 p.m.
BECHI CREEK BAPTIST CHURCH
Rev. Carl Redmon, Jr. pastor, Sunday School 10 a.m., Morning Worship 11 a.m., Sunday Evening Worship 6 p.m., Wednesday Prayer Service 7 p.m., Evening Service 7 p.m.
CALVERNY BAPTIST CHURCH
Rev. Jimmy Dean, pastor, Sunday School 9:45 a.m., Morning Worship 11 a.m., Evening Worship 6 p.m., Mid Week Services Wednesday 7 p.m.
CAMP ZION BAPTIST CHURCH
Doucette, Rev. I. S. Hunt, pastor, Sunday School 9:45 a.m., Morning Worship 11 a.m., Baptist Training Union (BTU) 5 p.m., Evening Worship 6 p.m., Mission/Brotherhood Monday 7 p.m., Prayer Meeting Wednesday 7 p.m., Senior Choir Rehearsal 2nd & 4th Saturdays, Jr. Choir Rehearsal 1st & 3rd Saturdays.
CANYE CREEK BAPTIST CHURCH
Chester, G. M. Stansbury, pastor, Sunday School 10 a.m., Morning Worship 11 a.m., Church Training 5 p.m., Evening Worship 6 p.m., Wednesday Services 7 p.m.
CHEBOKIE BAPTIST CHURCH
4th Sunday of each month, Sunday School 10 a.m., Morning Worship 11 a.m., Rev. Ernest Martin, pastor, FM 256 6 miles west of Colmesneil.
CHESTER BAPTIST CHURCH
Richard L. Bean, pastor, Sunday School 9:15 a.m., Worship Hour 10:45 a.m., Training Union 5:30 p.m., Evening Worship 6:15 p.m., Wednesday Service 7 p.m., Church Activity groups meet every Monday after school.
COBB MILL ROAD BAPTIST CHURCH
Woodville, Dalton Lamb, pastor, Sunday School 9 a.m., Morning Worship 11 a.m., Training Union 6 p.m., Evening Worship 7 p.m., Wednesday night Service 7 p.m., G.A.'s 6 p.m., Acaems 7 p.m., Mission Band 7 p.m., W.M.U. 2nd & 4th Tuesday at 7 p.m.
CROCKER BAPTIST CHURCH
Bro. Arthur McInnis, pastor, Sunday school 10 a.m., Morning Worship 11 a.m., Evening Worship 7 p.m., Wednesday Evening Worship 7 p.m., Church Training 6 p.m., Pastor, 827-2993.
ERON BAPTIST CHURCH
Rev. Derrell Young, pastor, Four mi. east of Chester on Hwy 1745, Sunday school 9:45 a.m., Morning Worship 11 a.m., Training Union and Bible Study 5 p.m., Evening Worship 6 p.m.

MISC
AA-AI Anon., 8 p.m., Monday
St. Paul's Episcopal Church, Woodville

Brookshire Bros. THE BEST FOR LESS
Fairway Foods WE WANT TO BE YOUR STORE
Magnolia Drive-In Grocery •North •West •South Woodville
Davis Food Market 547-3339 Warren
KNAPP SALES WOODVILLE
CITIZENS STATE BANK Since 1920
Larry Irest 983-8151 Hwy 69 S Woodville

ATTEND THE SERVICES OF YOUR CHOICE SOON

Services

BAPTIST
FAIRVIEW BAPTIST CHURCH
Rev. Paul Eaton, pastor, Royce Grison, Music Director & Youth Leader, Sunday School 9:45 a.m., Worship Service 11 a.m., and 7 p.m., Tuesday Youth meeting 5 p.m., Wednesday Prayer Service 7 p.m.
DALE CARTER, pastor, Sunday School 10 a.m., Worship Services 11 a.m., Evening Worship 7 p.m., Wednesday Services 7 p.m.
HEBRON BAPTIST CHURCH
Henry Davis, pastor, FM Road 2827, 5 miles south of Warren on US 69, 7 miles west on FM 2827, Sunday School 9:30 a.m., Worship Service 11 a.m., Evening Services 6:30 p.m.
KATY BAPTIST CHURCH
Colmesneil, Durl Patrick, pastor, Sunday School 10 a.m., Worship Service 11 a.m., Evening Worship 6:30 p.m., Wednesday Service 7 p.m. (Interpreter for the Deaf available.)
MIDWAY MISSIONARY BAPTIST CHURCH
FM 1943, 10 miles east of Warren, 6 miles west of Fred Sunday School 9:45 a.m., Morning Worship 10:45 a.m., Training Service 5:30 p.m., Evening Worship 6:30 p.m., Tuesday WMA 1 p.m., Wednesday Prayer Meeting 7 p.m.
MT. CARMEL BAPTIST CHURCH
Jack Lewellen, pastor, Sunday School 9:45 a.m., Morning Worship 11 a.m., Training Union 6 p.m., Evening Worship 7 p.m., Wednesday Prayer Meeting 7 p.m.
MOUNT NEDD BAPTIST CHURCH
Rev. W. C. Haynes, pastor, FM Road 1943, 13 miles east of Warren, Sunday School 10 a.m., Morning Worship 11 a.m., Evening Worship 6:30 p.m., Wednesday Prayer Service 7 p.m.
MOUNT OLIVET BAPTIST CHURCH
John Spantachus, pastor, Hwy 92, Fred Sunday School 10 a.m., Morning Worship 11 a.m., Evening Services 6 p.m., Wednesday Service 7:10 p.m., Royce (cross)
MT. SINAI BAPTIST CHURCH
Holly Fork Community, Stephen, pastor, Box 203, Rockland.
NEW HOPE BAPTIST CHURCH
Bro. Larry Staggs, pastor, Church services 2nd and 4th Sunday at 2 p.m.
NEW SHILOH BAPTIST CHURCH
West of Woodville, Rev. James L. Bonner, pastor, Sunday School 9:45 a.m., Morning Worship 11 a.m., Evening Worship 6 p.m.
OAK GROVE BAPTIST CHURCH II
Colmesneil, J. W. Patrick, pastor, Sunday School 10 a.m., Morning Worship 11 a.m., Evening Worship 6 p.m.
PLEASANT HILL BAPTIST CHURCH
FM 2992, Spurger, Sunday School 10 a.m., Worship Services 11 a.m. and 6 p.m., Wednesday 7 p.m., Gospel Singing 2nd Saturday each month at 8 p.m.
PLEASANT VALLEY BAPTIST CHURCH
G. S. Read, pastor, Liberty Sunday Song Service 10:30 a.m., Worship Service 11:15 a.m., H. L. Carlton, Song Director.
ROCKLAND BAPTIST CHURCH
Roy Tompkins, Music Director, Sunday School 10 a.m., Worship Service 11 a.m., Evening Worship 6 p.m., Mid week Prayer Service Wednesday 7 p.m., Ken Freeland, pastor.
ROCKY SPRINGS BAPTIST CHURCH II
Sunday School 9:45 a.m., Morning Worship 11 a.m., Training Union 5 p.m., Evening Worship 6:15 p.m., Wednesday Prayer Meeting 6:30 p.m.
SHERFIELD PERRY BAPTIST CHURCH
Walter Ray Cowart, pastor, Sunday School 10 a.m., Morning Worship 11 a.m., Evening Worship 6 p.m., Wednesday 7 p.m., FM 1013 miles east of Spurger on Neches River.
SPRING HILL BAPTIST CHURCH
Woodville, Rev. Frederick Maffon, Pastor, Sunday School 9:30 a.m., Morning Worship 11:00 a.m., Evening Worship 6:30 a.m., Tuesday Teaching Service 6:30.
SOUTH BAPTIST CHURCH
Worship Service 11 a.m., Evening Service 6 p.m., Evening Worship 6:45 p.m., Church activity groups meet every Monday after school.
SUNSET MISSIONARY BAPTIST CHURCH
Bro. John Collins, pastor, FM 1943, Warren Services every Sunday 10 a.m., Evening Worship 6:30 p.m.
TRUE VINE BAPTIST CHURCH
One mile east of Doucette, Sunday School 9:45 a.m., Worship 11 a.m., Lord's Supper Sunday 6:30 p.m., Monday Midweek Service 7:45 p.m., Tuesday YWCA 6:30 p.m., Wednesday Prayer Meeting, teachers 7 p.m.
VICTORY BAPTIST CHURCH
Rev. Gary Craven, pastor, East of Hwy 92 on FM 1746 (Old Town Bluff Rd.) Sunday School 9:45 a.m., Worship 11 a.m., Training Union 6 p.m., Evening Worship 7 p.m., Wednesday Prayer Meeting 7 p.m.
WHITE TAIL RIDGE BAPTIST MISSION
Sunday School 9:45 a.m., Morning Worship 11 a.m., Evening Worship 6 p.m., Don Calhoun, pastor.

MISC
AA-AI Anon., 8 p.m., Monday
St. Paul's Episcopal Church, Woodville

A & M Motor Co., Inc. 283-2534 Woodville
Jarrot's Pharmacy "Serving Tyler Co. Since 1952" 205 S. Magnolia Woodville
EDWARDS FURNERAL HOME JAMES DANIELS, MRS. JOE EDWARDS GEORGE STANLEY WILLIAM E. WHIGHAM
Pray For Peace
WALMART Hwy 69 S, Woodville, Tx.
Woodville Convalescent Center 102 N. Beach Street Woodville Living with Dignity, Aging with Understanding - Caring with Pledge
Overseas Anonymous Thursday 1:30 p.m. at Casey Creek Baptist Church Chester
Need Nursing Home Care? You owe it to your loved one to visit Holiday Pines Manor before making your decision. We'll be glad to show you. Holiday Pines Manor 1201 Cardinal Drive Woodville, Texas 75979 (409) 283-2377
Share Your Church News In By 5 p.m. Friday
Directors

Keep Up With Tyler County Community News! SUBSCRIBE TO THE Tyler County Booster

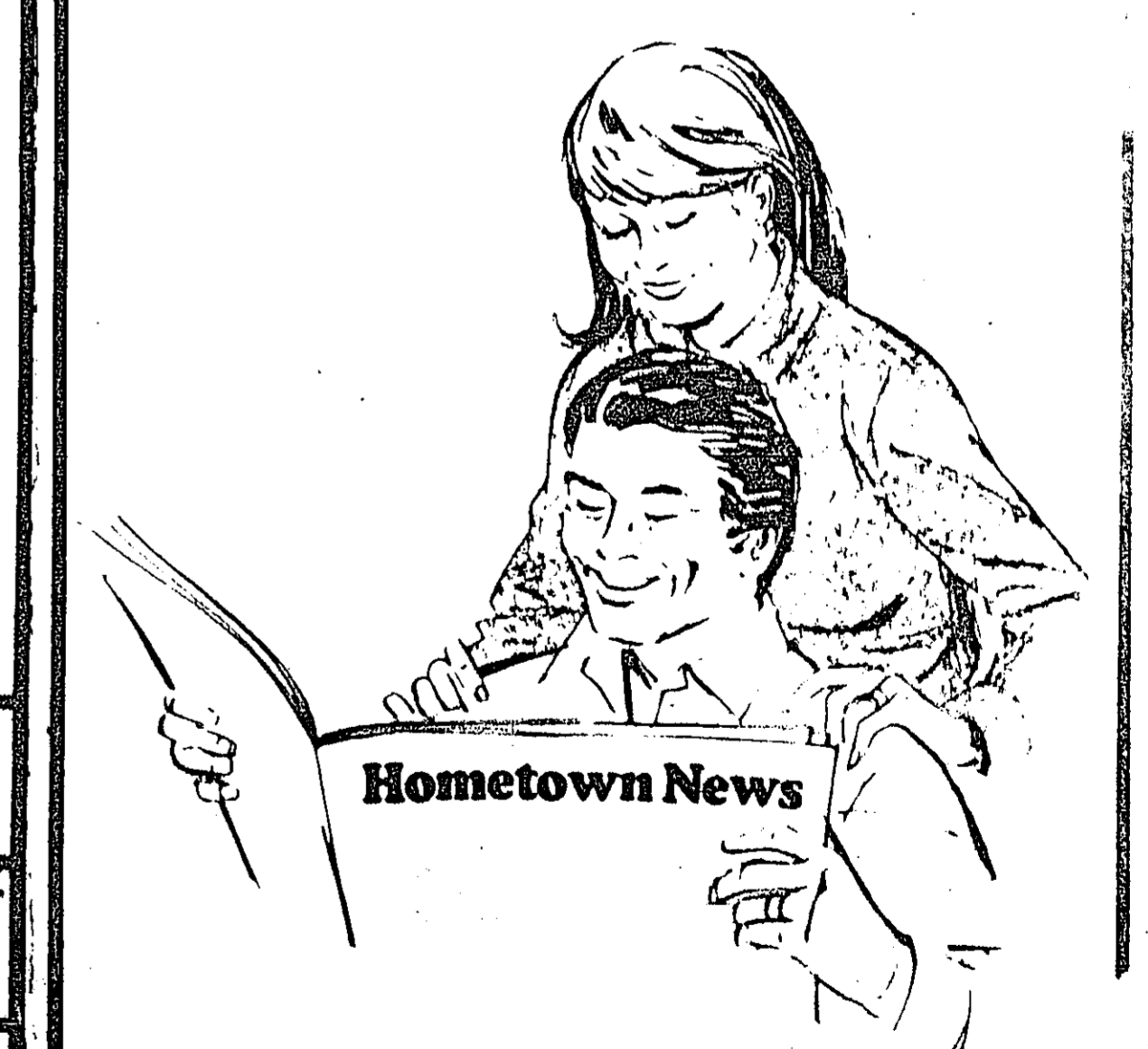

\$7.50 in Tyler County \$9.50 in Other States
\$8.50 in Polk, Angellina, Jasper & Hardin Counties
\$9.50 \$10.50 \$12.50
Name Address Town State Zip
Enclosed is my check for
Mail this coupon with payment to: Tyler County Booster, P.O. Box 248, Woodville, TX 75979

EDITORIAL PAGE THE TYLER COUNTY BOOSTER SERVING TYLER COUNTY SINCE 1930

JOHN P. MORRISON PUBLISHER/EDITOR... BOOKKEEPING DEPARTMENT... ADVERTISING DEPARTMENT... EDITORIAL DEPARTMENT... PRODUCTION DEPARTMENT... CIRCULATION DEPARTMENT... COUNTY COMMUNITY COLUMNISTS

(USPS 643-5360) Published every Thursday by Tyler County Publishing Company, P.O. Box 248, Woodville, Texas 75979. Phone: 283-2569.

Entered as second class matter of the Post Office in Woodville, Texas, December 11, 1930, under the act of Congress March 2, 1879. Second class postage paid at Woodville, Texas.

Any erroneous reflection upon the character, standing or reputation of any person, firm or corporation which may appear in this newspaper will be gladly corrected upon being brought to the attention of the publisher.

Tyler County 7.50 Polk, Angelina Jasper & Hardin Counties 8.50 Other Texas Cities 9.50 Oklahoma 10.50 Overseas 12.50

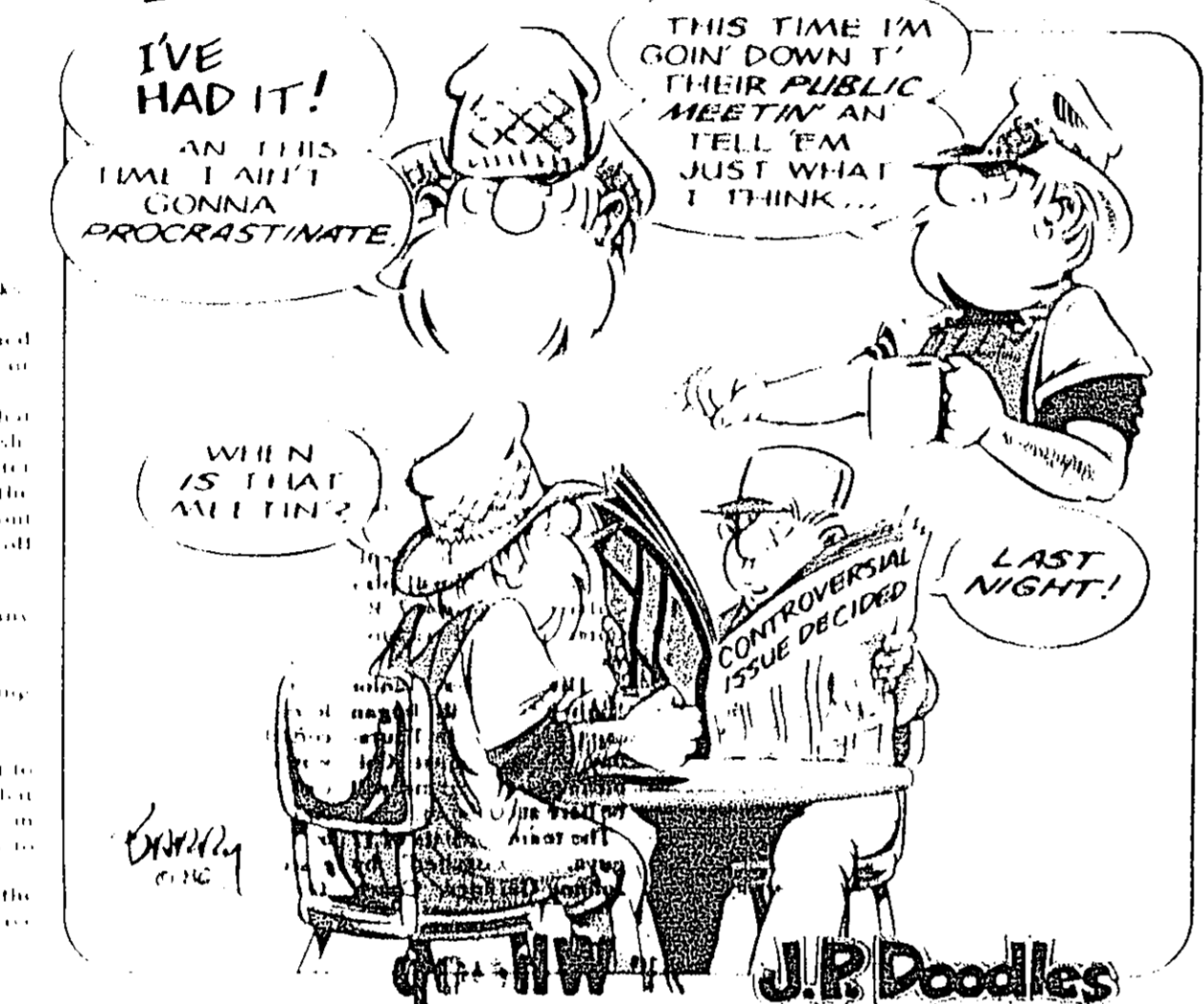

When you ask if remodeling is completed at 1 Wheeler's choice... You may not know that new tile has been laid down just a few weeks before... Kind of looked as if we were in for a painting spill back there in the rear of the house... You may not know that new tile has been laid down just a few weeks before... Kind of looked as if we were in for a painting spill back there in the rear of the house... You may not know that new tile has been laid down just a few weeks before... Kind of looked as if we were in for a painting spill back there in the rear of the house...

Permits Offered

The U.S. Forest Service in Texas is offering a limited number of permits to hunt antelope deer during the hunting season which starts Nov. 8... The antelope deer hunt will be held on the Davy Crockett National Forest... The antelope deer hunt will be held on the Davy Crockett National Forest...

Fundraiser Set

Big Sale Sept. 19-20 and Sept. 26-27 South Commercial Hwy 600 Aris & Crafts, Baker goods, furniture, tummage and so forth... Proceeds go to Katy High School Church High Fund.

Elmer Gets Top Honors

Thomas Elmer has been selected as the Wynne Unit Employee of the Month for September 1986... Elmer is married and has two daughters and two sons... Elmer is a member of the Wynne Unit and has been assigned to the Wynne Unit since February 1975.

Fall Fling DANCE Saturday, September 27, 9:00 p.m. to 1:00 a.m. with D. J. Roger Godeaux at THE WOODVILLE INN \$5.00 per person BYOB

Lions Hear

How do the painters and says the painters will be here at eight o'clock in the morning... The speakers were presented with a Certificate of Appreciation... The speakers were presented with a Certificate of Appreciation...

Your Opinion Counts Write A Letter To The Editor... Grammer's Grocery W. Bluff Woodville 283-2520

The Eagles Nest

The first two weeks of the 1986-87 school year... The Eagles Nest... The Eagles Nest... The Eagles Nest...



BRUTES- The Colmesneil cheerleaders are very active on the sidelines at Colmesneil football game Monday and Shelby Harrow is curly.

Jacket Jive

The new Class Officers for 1986-87 are: Seventh grade president Amy McKeith... The new Class Officers for 1986-87 are: Seventh grade president Amy McKeith...

SCHOOL LUNCH MENU BREAKFAST MENU MONDAY Waffles/Syrup Juice Milk WEDNESDAY Fish Burger Lettuce & Pickles French Fries Milk

Warrior Whoop Warren High got off to a great start last week... The Warren Warrior team is an excellent team... The Warren Warrior team is an excellent team...

Scout Fall Roundup A study completed in at the Lion's Den... The study showed that over on Highway 150... The study showed that over on Highway 150...

Campfire Girls Meet Local Camp Fire Club held their first meeting... The meeting was held at the Woodville Inn... The meeting was held at the Woodville Inn...

Woodville Corn Bread Milk WEDNESDAY Creamed Turkey Rice Cheese Sticks Green Beans Hot Roll & Milk

Colmesneil HOMEcoming Sept 20 Homecoming at Colmesneil High School... The Homecoming Game will be Friday, September 26... The Homecoming Game will be Friday, September 26...

BODY SHOP WINDOW TINTING 283-5333 A Custom Accessories For Pickups & 4x4's Windshields in Stock (Glass Specialists) Sliding Back Glasses in Stock Free Estimates Complete Paint Job \$299 plus point & materials THE LOWEST PRICE THE BEST JOB

RICHARDS AUTO SERVICE Best on Your Deductible \$20 Discount on Ins. Claims Direct to Customers

Bulldog Growls

In this years first edition of the Bulldog Growl... The Bulldog Growl... The Bulldog Growl... The Bulldog Growl...

Colmesneil Homecoming Sept 20

Homecoming at Colmesneil High School... The Homecoming Game will be Friday, September 26... The Homecoming Game will be Friday, September 26...

Warrior Whoop

Warren High got off to a great start last week... The Warren Warrior team is an excellent team... The Warren Warrior team is an excellent team...

Scout Fall Roundup

A study completed in at the Lion's Den... The study showed that over on Highway 150... The study showed that over on Highway 150...

Campfire Girls Meet

Local Camp Fire Club held their first meeting... The meeting was held at the Woodville Inn... The meeting was held at the Woodville Inn...

Woodville

Colmesneil HOMEcoming Sept 20 Homecoming at Colmesneil High School... The Homecoming Game will be Friday, September 26... The Homecoming Game will be Friday, September 26...

Bulldogs Crush Cushing

The Colmanell Bulldogs got a good team effort Friday night and defeated Cushing 26 to 16.

Cushing scored first late in the first quarter for an 8-0 lead. On the kick off following the Cushing touchdown Mike Dicker won ran the ball back to the Cushing 40 for good field position. On the first running play Henry Hovkin went wide to the right and made a good cut up field then cut back to the middle and picked up a few good yards. Cushing then ran a few breakouts and ran the others for a 40 yard run and a touchdown. The extra point failed. The score was Cushing 8 Bulldogs 6.

Early in the second quarter big Connie Stanford broke through and blocked a Bearcat punt and wild man Danny Iacon covered it for the bulldogs. A few plays later Henry Hovkin sent in for the go ahead touchdown from the 12 yard line. The extra point failed. The defense was led by Colmanell's head coach Lance Graham was good. Cushing scored again late in the game to make the final score Colmanell 26 Cushing 16.

The offensive line blocked well and the backs ran well. Sixth Henry Hovkin leading the way with 171 yards. The defense was led by Colmanell's head coach Lance Graham was good. Cushing scored again late in the game to make the final score Colmanell 26 Cushing 16.

The extra point failed. The score was Cushing 8 Bulldogs 6.

Lions Destroy Eagles

The Woodville Eagles played in Livingston Friday night and were defeated 30 to 0. The Lions could never keep a drive going for one length of four and they had trouble shutting down the long runs by the Lions. The Lions scored in the first quarter on a field goal for a 3-0 lead. The Lions scored again in the second quarter on a 40 yard run for a 13-0 lead. The Lions scored again in the third quarter on a 40 yard run for a 20-0 lead. The Lions scored again in the fourth quarter on a 40 yard run for a 30-0 lead.

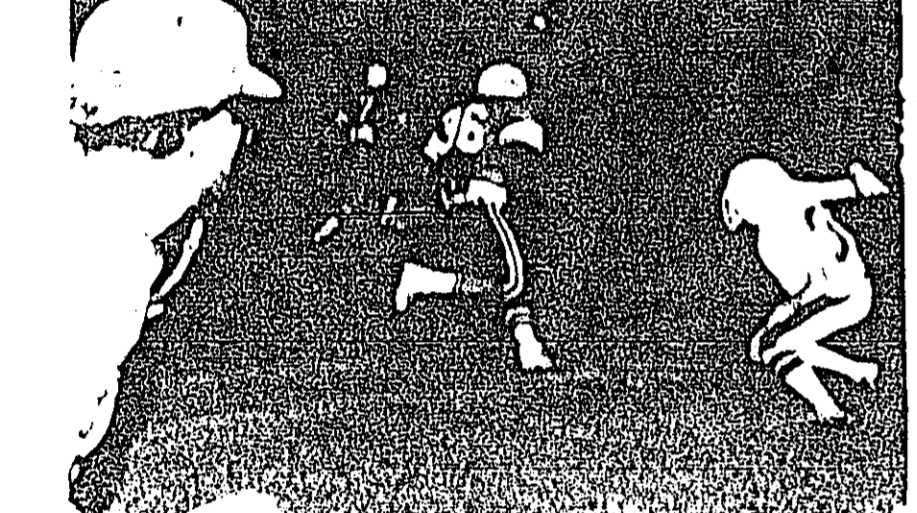

OFF AND RUNNING: Henry Hovkin #36 from Cushing scored on a 40 yard run for a 1-0 lead against Cushing. Ronald Holloman #27 led the play. Watch that lead play.

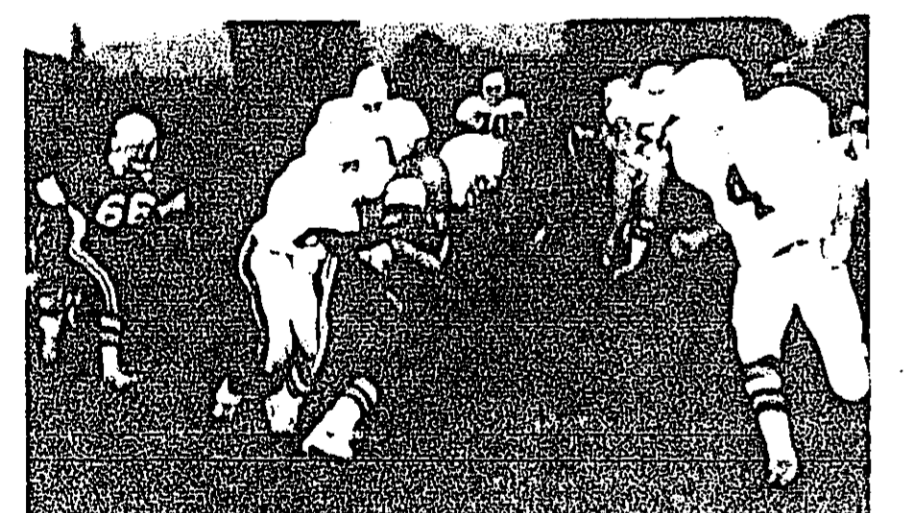

SHORT YARDS: A Bulldog is pulled down from behind by a Cushing Bear, on Friday night.

THANK YOU TYLER COUNTY CUSTOMERS FOR HELPING TO MAKE THE SUBURBAN THE NATIONAL CAR OF TEXAS!

TODAY'S CHEVROLET

ALLISON CHEVROLET

Colmanell
837-2244 293-7605

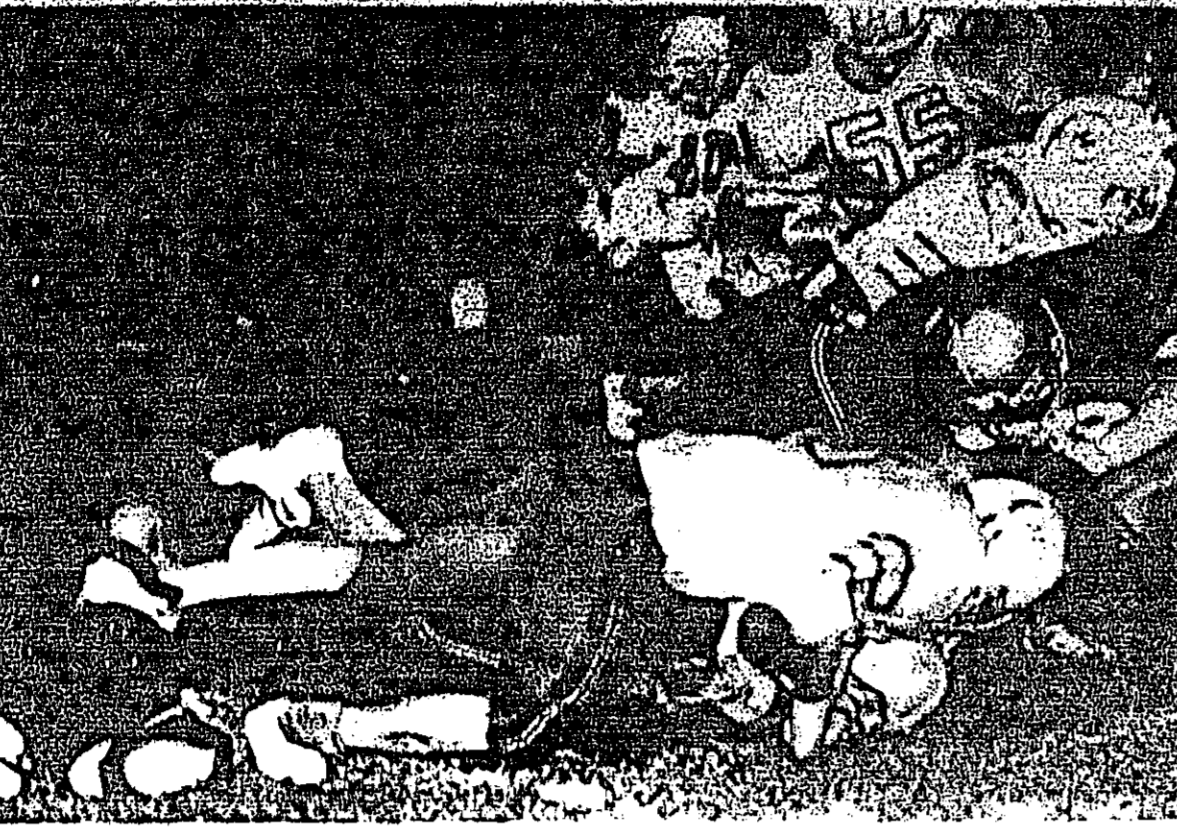

A WINNER: A Warren Warrior goes for short yards in their victory over West Hardin Friday night.

Warriors Whip West Hardin

Warrior defense played well on Friday night and defeated West Hardin 21 to 0. The Warriors scored on a 40 yard run for a 7-0 lead. The Warriors scored again on a 40 yard run for a 14-0 lead. The Warriors scored again on a 40 yard run for a 21-0 lead.

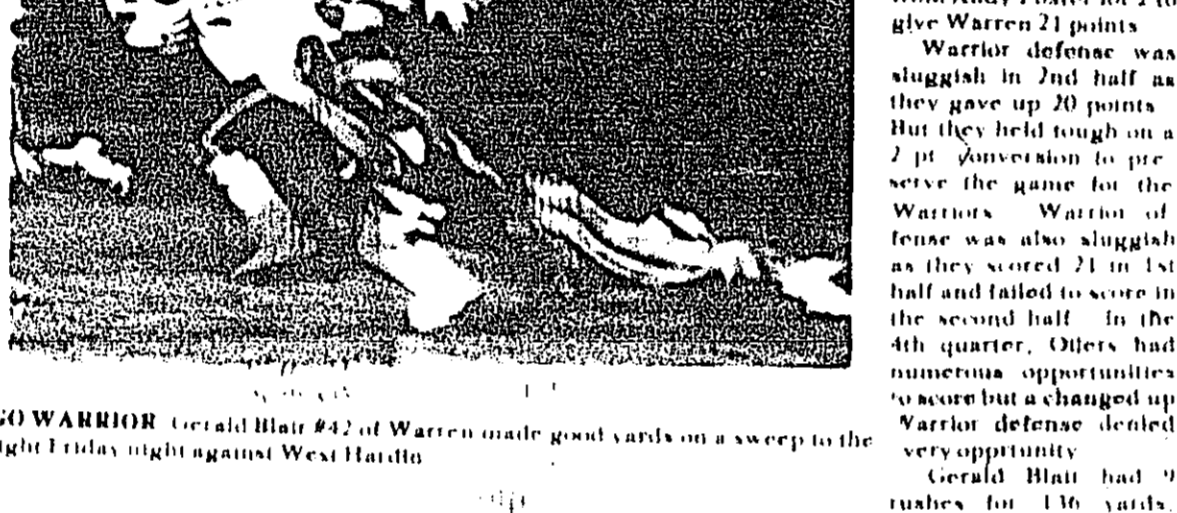

GO WARRIOR: Gerald Blair #22 of Warren made good yards on a sweep to the right Friday night against West Hardin.

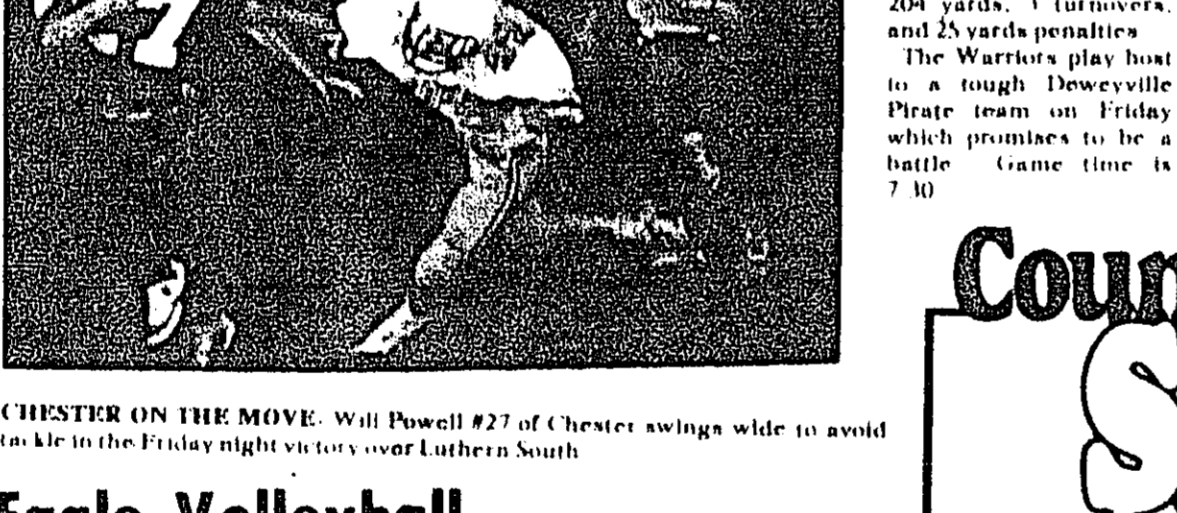

CHESTER ON THE MOVE: Will Powell #27 of Chester swings wide to avoid a tackle in the Friday night victory over Luthern South.

Eagle Volleyball

The Woodville Variety girls played Newton last week and defeated them 15 to 8. They lost the second game 7-15 but came back to win the third and final game 17-15 for the team victory.

They played in the Hampshire-Panett tournament last week and were defeated by S.P.A. In the first match by a score of 15-13 and 15-0. They also lost their second match in the tournament 15-10 and 15-5.

The Warren Warrior J.V. football team extended their record to 2-0 by defeating West Hardin 21-0 Thursday night at Warren High School.

The Warriors scored in the first quarter when Gary Phillips ran in from the twelve yard line. Jason Woodford converted with a wide receiver Tony Woodford for the 2-0 lead. Warriors scored again in the third quarter when Doug Gore raced in from the twenty-five yard line. The two point conversion failed.

Warrens total yards were 211. For rushing they had 203 with Gary Phillips gaining 106 yards. Doug Gore with 59 yards. Jimmy Gore with 36 yards. They had 6 yards passing with Jason Woodford having 5 yards.

Yellowjackets Sting Luthern South

Chester Yellowjackets quickly on the left side got to the end zone and won 19 yards for 4 Friday night with a convincing 14 to 0 victory over Luthern South of Houston.

Neither team could score in the first quarter but Chester kept the pressure on them and scored early in the second quarter. Their scoring drive started at the Luthern 39 with two incomplete passes and 96 yard run by Will Powell. They were facing 4th and 4 at the 13. They gained a little more but it was paid off with quarterback Clint Sturrock hitting Arthur McQueen with a 12 yard pass to the 22. Will Powell and Wayne McArthur carried it to the 15. Sturrock hit 6 of 21 passes and led 1 Carlos McArthur and 1 Carlos McArthur ran a sweep to the left and went in for 17 yards for a team total of 34 yards passing. Chester had a total of 306 yards and were back on the 11 but Chester ran the same play to the left and scored two points for an 8-0 lead and the clock show 10:54 left in the second quarter.

Neither team could score again before the half. Chester came out in the third quarter and controlled most of the time. They started a drive from the Luthern 47 for their first point pass. On first and 10 at the 47 Plidencio Hernandez ran 9 yards and Luthern drew a face mask penalty that moved the ball to the 23. Hernandez made 4 yards before Wayne Mastie hit a Chester player for 10 yards. Will Powell had one reception for 5 yards. Ben Standlee punted the ball well with three kicks good for a 18 yard average.

This was a very good team effort. Chester will go to Colmanell to play them in a makeup game that moved to the ball to the 23. Hernandez made 4 yards before Wayne Mastie hit a Chester player for 10 yards. Will Powell had one reception for 5 yards. Ben Standlee punted the ball well with three kicks good for a 18 yard average.

Warriors Whip West Hardin

The Woodville Bass Club has scheduled its parent-child tournament in a gain this year. The tournament will be held on Saturday, September 20 starting time is at 7:30.

The Woodville Bass Club has scheduled its parent-child tournament in a gain this year. The tournament will be held on Saturday, September 20 starting time is at 7:30.

Parent-Child Fishing Tournament Set

The Woodville Bass Club has scheduled its parent-child tournament in a gain this year. The tournament will be held on Saturday, September 20 starting time is at 7:30.

Warren Booster Club Meeting

The Warren Athletic Booster Club will meet on Sept. 22nd, 7:00 p.m. in the High School Cafeteria. The Booster Club is accepting \$1.00 donations for a \$5 Beef (Ready to Freeze) and \$5.00 donations for a Panasonic Walkman Radio. Support the Athletes of Warren!

Country Basket SALE \$1.00

Friday, Sept. 19 thru Sunday, Sept. 28

Now with FOUR NEW SAUCES

Dairy Queen

THE CLASSIFIEDS

Deadline: Monday 5 pm 283-2569

PULL-ON SHOES

WHATSOEVER YOUR SIZE, WE HAVE IT IN STOCK

J.B. Best & Co. On The Square Woodville

DALE'S WATER WELLS

385-7757

Complete Water Well Drilling

No matter where you bought it or how old it is...

we guarantee car repairs for life.

Complete Disposition, Fletcher Pooled Hereford, Saturday October 4, 1986 at 12:00 noon at East Texas Livestock Auction in Crockett, Texas. 56 Lots, 15 Cow calf pairs, 40 Bred and open cows and 1 herd bull. Excellent cows for a beginning herd, junior prospects or a base herd for a Bandford program. For more information, call Jack Pooled Hereford Assoc., P.O. Box 70 Rio Vista, Texas 76933 or 817-373-2524.

WE FIX CARS FOR KEEPS. KNAPP FORD SALES 283-2526

The Tyler County BOOSTER CLASSIFIED ADS GET RESULTS

Warren Aluminum Co.

20 Years Experience Home Owned And Operated

Don't Put It Off Get 'Um While It's Hot

Auto for Sale Auto for Sale

Good service at a good price. That's the State Farm way.

Russ Nalley

BE SELF EMPLOYED

Complete training in self employment insurance. The only school of its kind and home based. No experience necessary. College degree desired. No insurance sales. Opportunities for a program in Woodville and surrounding areas.

Free Estimates Call Today And Save 547-3164

Dayton CORDOVAN GOING THE EXTRA MILE

Dayton Fiberglass Banded	Dayton Steel Banded Radial	Dayton Steel Banded Radial
25.00	31.00	44.75
188-800113 26.70 178-800113 28.25 188-700114 31.10 188-700114 32.75 218-700114 33.00 208-700114 33.85 218-700114 34.40 238-700114 35.00	188-800113 32.70 178-800113 34.85 188-700114 37.00 188-700114 38.40 208-700114 42.00 208-700114 43.80 238-700114 45.10 238-700114 45.10	188-700114 42.85 208-700114 44.25 218-700114 46.00 238-700114 48.18 238-700114 48.00 338-700114 48.85
Dayton Thorobred Poly	Dayton Thorobred Banded Radial	Dayton Radial 70
27.75	33.00	48.00
178-800113 30.25 188-700114 32.00 208-700114 33.25 218-700114 37.00 218-700114 38.25 238-700114 40.50	188-800113 36.20 178-800113 37.35 188-700114 39.20 188-700114 40.30 208-700114 43.20 208-700114 43.75 218-700114 45.10 238-700114 45.80	208-700114 42.85 218-700114 43.20 238-700114 45.10 238-700114 45.10 338-700114 45.10 338-700114 45.10

DISC BRAKE SPECIAL 59.00 (MOST CARS)

WESTERN WHEELS 20% OFF

HEAVY DUTY SHOCKS \$44.00 (PLUS INSTALLATION)

LUBE SPECIAL \$2.00

Medica Bros. Tires & Wheel

LADY BORDEN'S
ICE CREAM
ALL FLAVORS
1/2 GALLON **\$2.59**

SANTA MARIA
MILK
GALLON
\$1.69
WITH ONE FILLED THIRTY SAVER CARD

DR. PEPPER & ALLIED PRODUCTS
2 LITER **69¢**
WITH ONE FILLED THIRTY SAVER CARD

RAINBO PREMIUM BREAD
1 1/2 LB LOAF **44¢**
WITH ONE FILLED THIRTY SAVER CARD

HYDE PARK BLEACH
GALLON **44¢**
WITH ONE FILLED THIRTY SAVER CARD

HYDE PARK FACIAL TISSUE
150 CT **25¢**
WITH ONE FILLED THIRTY SAVER CARD

HYDE PARK SUGAR
5 LB BAG **89¢**
WITH ONE FILLED THIRTY SAVER CARD

LIGHT CRUST FLOUR
5 LB BAG **45¢**
WITH ONE FILLED THIRTY SAVER CARD

MIRACLE WHIP SALAD DRESSING
32 OZ **69¢**
WITH ONE FILLED THIRTY SAVER CARD

LAND-O-PINES
FRUIT DRINK
1 GALLON **99¢**

ECKRICH ROLL
SAUSAGE
1 LB **\$1.89**

STORE HOURS
MONDAY - SATURDAY
7 A.M. - 9 P.M.
SUNDAY
9 A.M. - 7 P.M.

Fairway Foods
1111 SOUTH MAGNOLIA
WE WANT TO BE YOUR STORE

3 EASY STEPS FOR THIRTY SAVER SHOPPING:
1. PICK UP YOUR "THIRTY SAVER CARD" AT THE CHECKOUT STAND.
2. ONLY 30¢ PER 10¢ AGE 20¢ QUALITY STAMPS NEEDED TO FILL EACH THIRTY SAVER CARD (10 BOOKS BY QUALITY STAMPS).
3. WATCH FOR THIRTY SAVER SPECIALS IN EACH WEEK'S AD AND BEGIN AS MANY AS YOU WISH FOR BIG CASH SAVINGS! (FILLED THIRTY SAVER CARD REQUIRED FOR EACH TRAIL)

FRYER LEG
QUARTERS
LB **49¢**

TEXSUN FROZEN
ORANGE JUICE
12 OZ CAN **99¢**

BEASLEY SMOKEHOUSE
SAUSAGE
4 LB BOX **\$5.49**

PRICES GOOD SEPTEMBER 17-23, 1986
CHECK JERRY'S FINE MEATS!!

FRYER
DRUMSTIXS **\$3.69**
5 LB BAG

FOLGERS
COFFEE
ALL GRINDS
1 LB CAN **\$2.99**

BANQUET ASSORTED
DINNERS
11 OZ (EXCLUDES BEEF & FISH) **99¢**

BEEF BONELESS WHOLE
RIB EYE
LB **\$2.99**

BEEF
SPARE RIBS
LB **99¢**

FRESH
GROUND BEEF 10 LB OR MORE
LB **89¢**

BEEF BONELESS SIRLOIN
STEAK
LB **\$2.39**

BIG COUNTRY
BACON
LB **\$1.59**

GOOCH
STEAK FINGERS
12 OZ PKG **\$1.59**

PORK BOSTON BUTT
ROAST
LB **\$1.39**

BEEF BONELESS
BRISKET
LB **99¢**

FAB
DETERGENT
42 OZ **\$1.09**

FROSTY ACRES CRINKLE CUT
FRENCH FRIES
2 LB **99¢**

SAVINGS STEAK
ECKRICH SMOKY LINKS SAUSAGE 12 OZ **\$1.59**
FRESH CUT PORK STEAK LB **\$1.59**
BEEF BONELESS CHUCK ROAST LB **\$1.69**
SMOKED HAM HOCKS LB **99¢**
GOOCH BIG COUNTRY WEINERS 12 OZ **89¢**
BOUETTE'S FRESH BOUDIN (LB) **\$1.99**
HUBRELL FRESH ITALIAN SAUSAGE HOT OR MILD **\$2.79**

MINUTE MAID LEMONADE REG OR PINK 6 OZ CAN 3/\$1.00
FOX PIZZAS ASSORTED 9 OZ **69¢**
HYDE PARK PAPER TOWELS LARGE ROLL **49¢**
BREAD O CHICKEN
TUNA WATER OR OIL 6 1/2 OZ CAN **69¢**
ZESTY SALTINE CRACKERS 1 LB BOX **99¢**
KRAFT ORANGE JUICE 44 OZ **\$1.99**
HABSCO CHIPS ANDY COOKIES 14 OZ BAG **\$1.99**

SAVINGS STEAK
DEL MONTE CUT BEANS, FRENCH STYLE BEANS, SWEET PEAS 16 OZ CAN **5/\$2.00**

MRS. TUCKER'S
SHORTENING
42 OZ CAN **99¢**

PALMOLIVE LIQUID DISH
DETERGENT
REGULAR & LEMON
22 OZ **99¢**

AURORA BATHROOM
TISSUE
4 ROLL **99¢**

WE ACCEPT USDA FOOD STAMPS!
WE ACCEPT WIC CARDS!

LARGE SUNKIST
ORANGES
4 FOR **\$1.00**

EAST TEXAS SWEET
POTATOES
3 LBS **\$1.00**

FRESH GREEN
ONIONS
4 BUNCHES FOR **\$1.00**

TASTY
POMEGRANITES
4 **59¢**

GREAT FOR SALAD
FRESH CELLO
SPINACH
EA **79¢**

NEW CROP EASTERN RED DELICIOUS
APPLES
5 LB BAG **\$1.39**

WEDNESDAY'S SENIOR CITIZEN 5% DISCOUNT

DEL MONTE WHOLE KERNEL, CREAM STYLE
CORN
17 OZ CAN **5/\$2.00**

DORITO'S TORTILLA
CHIPS
ALL FLAVORS \$1.59 SIZE **\$1.19**

ADOLPHUS
RICE
BUY ONE GET ONE FREE
28 OZ BOX

This Coupon Good For
Double Quality Stamps
On All Your Purchases
ANY DAY OF THE WEEK
WITH THE PROPER
CASH TENDERS

HAVE YOU TRIED OUR DELI LATELY?
24 Hrs-7 Days A Week

- Fried Catfish
- W/Hashpuppies, French Fries
- Fried Chicken
- Fresh Boudin
- Barbecue Beef
- Chipped & Sliced
- Eggrolls
- Burritos
- Potato Wedges

WE NOW HAVE MOVIES!!

JOC - STOP
Formerly Bell's / 11
1010 S. Magnolia

SOUTHWEST CONFERENCE FOOTBALL SATURDAY

SOUTHWEST CONFERENCE TEXAS AT MISSOURI

Sat., Sept 20
1:10 PM

This Week on KVLL 1490 AM

That's right team tear out the coupon on the following page and you may intercept the \$20⁰⁰ cash prize from the Tyler County Booster.

You may win \$20⁰⁰

Football Contest

All entries must be placed in entry box at the BOOSTER office by 12 noon on Friday or in the mail Tyler County Booster P.O. Box 248, Woodville, Texas (75779) postmarked before Friday.

Entry can be made on entry blank or facsimile of such drawn on a 3" x 5" card. All entries become the property of Tyler County Booster.

ONLY ONE ENTRY PER PERSON PER WEEK WILL BE ACCEPTED

If a game is cancelled or rescheduled, that game will not be judged.

Every effort will be made to notify each weeks winners by noon the following Monday. If a winner cannot be contacted by that time he/she has one week to claim prize money after his/her name appears in paper.

TELL 'EM YOU SAW IT IN THE TYLER COUNTY BOOSTER SEPTEMBER 16, 1988

ENTRY BLANK *Check The VA Winners*

Name _____
Address _____
Phone Where You Can Be Reached _____
Saturday, Monday (8-12 noon)

<input type="checkbox"/> EAST CHAMBERS AT WOODVILLE	<input type="checkbox"/> CHESTER AT COLMESNEIL
<input type="checkbox"/> DEWEYVILLE AT WARREN	<input type="checkbox"/> SUSDREE AT NEDERLAND
<input type="checkbox"/> HAMDIN JEFFERSON AT KOUNTZE	<input type="checkbox"/> KINGWOOD AT JASPER
<input type="checkbox"/> LUMBERTON AT LIVINGSTON	<input type="checkbox"/> GROVETON AT DIBOLL
<input type="checkbox"/> S.F.A. AT BRIDGE CITY	<input type="checkbox"/> ORANGEFIELD AT BUNA

Give Score _____ Tiebreaker _____
AT ATLANTA DALLAS

ACME HARDWARE

Rural Sale 344
Mailbox

2 gal square gas can with spout \$4.11
1.99

Stop Roof Leaks 1 Gallon Size **1.99**

ACME HARDWARE
Are Hardware For Tyler Counts
211 West Bluff Woodville
Quantities Limited Sale Ends 9/23/88

YOU TOLD ME I'D WIN! That's what Arthur Howard Jr. told the BOOSTER Monday when he was announced the Tyler County Booster Football contest. Doesn't Arthur look like a winner? You can be too!

Why buy a Champlon?

Why buy anything else?

A Champlon boat will out-perform any other V-hull boat on the market, and we'll take you in the water to prove it.

FORCE MARINE
Has 69 S. Woodville 283-8109

LARRY TREEST GIBBY SLIER GIBBY TIER

Congratulations & Good Luck To All Tyler County Athletes!!

RAM TOUGH Dodge Trucks

CHRISLER Dodge Plymouth

BACK AGAIN Perennial winner Scott McKey is getting good at picking the winning teams each week in the Booster Football Contest. Scott's son, Arthur McKey said of his son's good fortune: "There's to let 'em win a few you know." Scott 5600 spm last year.

RECEPTION TECHNOLOGY

SPECIALIZING IN **SATELLITE SYSTEMS**

Certified Service Technicians for Satellite Dishes and Components

ASK ABOUT OUR 6-YEAR SERVICE WARRANTY AVAILABLE

238-3212

WIN TEAM

We're The Best In Our **FIELD** And That's Our **GOAL**

ALLISON POLE MILL

547-9321 Warren

THE STRAHEAD BANK

CITIZENS BANK

WOODVILLE 283-2561

- 24 Hr. MPact
- BanClub
- MPact Brokers
- IRA's
- Classic Accounts
- Safe Deposit Boxes

"You'll Like Our Attitude!"

MEMBER FDIC

We Support All Tyler County Football Teams!!!

J. JASPER FEDERAL

1001 West Bluff Woodville 283-3716

MEMBER FDIC

Warren High's Player Of The Week

WARRIORS
Mark Johnson

We Support The Warren Warriors!

Davis Food Market

547-9339 Warren

We Support All Tyler County Football Teams!!

Edwards Funeral Service Life Insurance Co.

121 W. Holly 283-2511

Jonsered ProLine

Power Saws
Brushcutters
Woodsplitters

969-2276

Hickman Sales & Service

EXXON

Backs The **Chester Yellowjackets**

FULL SERVICE STATION
OIL LUBRICATION
TIRE REPAIR - DIESEL
NEW TIRES - MINOR REPAIRS
ROAD SERVICE - LOGGING SUPPLIES
Hydraulic Hoses
Safemart Distributor

HWY 287 AT FM 1745 CHESTER

FROM FARMS TO FACTORIES... AMERICA'S TOUGHEST SAFETY BOOT

RED WING SHOES

WE'VE GOT YOUR SIZE!

CHARTERED FOR COMFORT IN THE USA

- Full grain, water repellent leather
- Aluminum sweat resistant insole
- Steel shank foot support
- Long wearing, oil resistant shock-absorbing SuperSole

J.B. BEST & CO. WOODVILLE, TEXAS

OPEN MULTIPLE FRANCHISES
8 a.m. - Noon
12:30 p.m. - 5 p.m.
After 5 Appointments if Needed

MARRIS KING
1608 W. BLUFF
283-2879

Optical Services

WE'LL BE HERE WHEN YOU NEED US

FIVE DAYS A WEEK "KEEPING YOU IN SIGHT"

OPEN MULTIPLE FRANCHISES
8 a.m. - Noon
12:30 p.m. - 5 p.m.
After 5 Appointments if Needed

MARRIS KING
1608 W. BLUFF
283-2879

Tyler County Athletes! Have A Great Season!!

A-Z DISCOUNT AUTO PARTS

Truck & Trailer Parts

283-2635
283-2501

1012 South May Woodville

WE HAVE MOVED!!

Ricky's Auto Sales

New Location!! (Next To Jarrot's)

283-2248

213 S. Magnolia Woodville (Formerly Located in Colmesneil)

PHILCO COLOR

25" TRIM SET with

Put high performance color TV in your viewing room and cash savings in your pocket during the Big Philco price cut!

Reg. 599⁹⁵ NOW ONLY **499⁹⁵**

Save \$100⁰⁰

McClure Furniture

283-2818 302 N. Magnolia

WE AT **BANK OF EAST TEXAS** SUPPORT THE **CHESTER YELLOWJACKETS & ALL TYLER COUNTY FOOTBALL TEAMS!!!**

MEMBER FDIC

969-2231
CHESTER, TEX.

ALLISON CHEVROLET

Supports All Tyler County Area Teams

857-4244 Colmesneil 283-7605

Woodville Gulf

Open Under New Management!
Bill White

Complete Service On Log Trucks
*Mechanic On Duty

- *Road Service
- *Tune-Ups
- *Brake Jobs
- *Complete Car Care (Wash, Wax, etc.)

Open 7 Days A Week
Mon-Sat 8-8 Sun 7-7

112 S. Magnolia 283-7989

RESTAURANT

SPECIAL THIS WEEK!!

Chicken Fried Steak

Choice Of French Fries or Baked Potatoes

Salad & Texas Toast **95**

HWY 693 Colmesneil 547-3188

ACE COUNTRY

RESTAURANT

SPECIAL THIS WEEK!!

Chicken Fried Steak

Choice Of French Fries or Baked Potatoes

Salad & Texas Toast **95**

HWY 693 Colmesneil 547-3188

**We're Here To Serve
The Electronic Needs
Of The People Of Tyler County!**

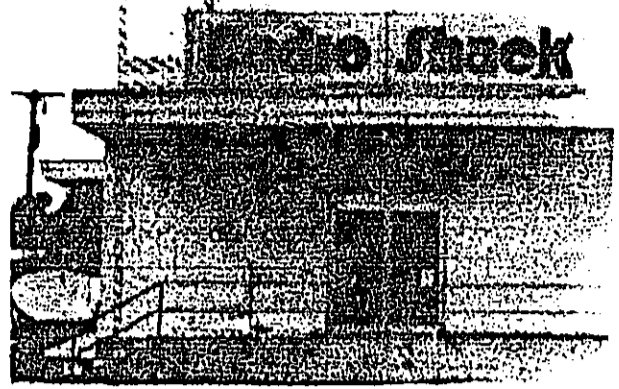

**Bonanza
Specials!!**

KA260 Hi-Tech Auto Sound Pack
AM-FM Cassette Compact with 4 Speakers
Retail \$129** Everyday Low Price \$79** Bonanza Special \$69.95

Super Pack A Audio System
AM-FM Stereo Cassette with 4 Speakers Retail \$159**
& 7 Band Graphic Equalizer Everyday Low Price \$109**

Bonanza Special!
1999
Radio Shack
DEALER
BYRAM ENTERPRISES INC.
209 E. Bluff 283 2282 Woodville

Subscribe Today



Belgium has been called the "cock-pit of Europe" because it's built the site of more European battles than any other country.



The smallest known organism is a bacterium called the Mycoplasma fermentans. It would take nearly two million of them, side by side and touching to stretch an inch.

CALCULATION OF EFFECTIVE TAX RATE, ESTIMATED UNENCUMBERED FUND BALANCES, AND DEBT SCHEDULE

MARY F. MANN, CHIEF APPRAISER for Woodville, J.S.D. in accordance with Sec. 28.04, Property Tax Code, have calculated \$.9595 per \$100 of value as the tax rate which may not be exceeded by more than three percent by the governing body of the Woodville, J.S.D. without holding a public hearing as required by the code.

The estimated unencumbered fund balance for Maintenance & Operation fund: \$ 773,490
The estimated unencumbered fund balance for Interest & Sinking fund: \$ 252,537

The following schedule lists debt obligations that 1988 property taxes will pay:

	Principal	Interest And Paying Agent Fees	Total
Refunding Bonds, Series 1955	\$ 9,000	\$ 875	\$ 9,875
Schoolhouse Bonds, Series 1955	6,000	865	6,865
Schoolhouse Bonds, Series II of 1955	3,000	373	3,473
Schoolhouse Bonds, Series 1957	5,000	350	5,460
Schoolhouse Bonds, Series 1964	35,000	3,380	38,380
Schoolhouse Bonds, Series II of 1964		3,387	3,387
Schoolhouse Bonds, Series 1967		10,330	10,330
Schoolhouse Bonds, Series II of 1967	5,000	1,544	6,544
Schoolhouse Bonds, Series 1968		2,500	2,500
School Building Bonds, Series 1976	10,000	161,300	211,300
Paying Agent Fees			400
Total Debt Obligations			\$320,271

Mary F. Mann, CHIEF APPRAISER, TYLER COUNTY TAX APPRAISAL DISTRICT
SEPTEMBER 12, 1988

PUBLIC NOTICE
BRIEF EXPLANATORY STATEMENTS OF PROPOSED CONSTITUTIONAL AMENDMENTS GENERAL ELECTION NOVEMBER 4, 1988

PROPOSITION NO. 1 ON THE BALLOT
Senate Joint Resolution 16 proposes a constitutional amendment that would permit the legislature to provide by general law for the apportionment of the value of real and personal property for the purpose of property taxation and would delete the requirement that the legislature comply with both statutory and constitutional law in the apportionment currently being made by the State Property Tax Board in conjunction with the Comptroller.

Currently, a law is invalidated if a court finds its caption is defective. The amendment would provide that past and future amendments may not be held void on the basis of an insufficient title.

The amendment also would amend the constitution to provide that the state laws be revised every two years, and instead would provide for continuing revision of state laws.

PROPOSITION NO. 2 ON THE BALLOT
Senate Joint Resolution 33 proposes a constitutional amendment that would require the constitution of a bill to be expressed in its title with a mandate that each house of the legislature adopt rules of procedure that would require the subject of each bill to be expressed in its title in a manner that gives the legislature and the public reasonable notice of that subject. Determining compliance with the rule would be the responsibility of the legislature.

The proposed amendment will appear on the ballot as follows:
"The constitutional amendment allowing political subdivisions the opportunity to engage in and transact business with authorized mutual insurance companies in the same manner as with other insurance companies."

PROPOSITION NO. 3 ON THE BALLOT
House Joint Resolution 23 proposes a constitutional amendment that would permit the legislature to authorize any county, city, town, or other political subdivision to use public funds or credit to pay interest premiums on nonresidential life, health, or accident policies. Due to the prohibition in the constitution against the lending of credit and granting of public money, political subdivisions currently are prohibited from becoming shareholders in associations such as mutual insurance companies, in which policyholders are shareholders. A nonresidential mutual insurance policy does not allow a company to raise capital by assessing the policyholder an extra amount on a pre-

PROPOSITION NO. 4 ON THE BALLOT
Senate Joint Resolution 4 proposes a constitutional amendment that would repeal the prohibition against branch banking by state and national banks domiciled in this state to establish and operate banking facilities at locations within the county or city where they are domiciled. The amendment would also authorize the legislature to permit a state bank or a national bank domiciled in this state to engage in business at more than one place if it acquires a failed state bank or national bank domiciled in this state.

The proposed amendment will appear on the ballot as follows:
"The constitutional amendment provides that a bank may offer full service banking at more than one location within the city or county where its principal facility is located, subject to limitations and restrictions provided by law."

PROPOSITION NO. 5 ON THE BALLOT
Senate Joint Resolution 45 proposes a constitutional amendment that would allow mutual insurance companies and stock companies to bid for life and health group policies of political subdivisions. Public liability will be limited to the payment of premiums specified in the contract.

The proposed amendment will appear on the ballot as follows:
"The constitutional amendment allowing political subdivisions the opportunity to engage in and transact business with authorized mutual insurance companies in the same manner as with other insurance companies."

PROPOSITION NO. 6 ON THE BALLOT
Senate Joint Resolution 46 proposes a constitutional amendment that would allow state banks and national banks domiciled in this state to establish and operate banking facilities at locations within the county or city where they are domiciled. The amendment would also authorize the legislature to permit a state bank or a national bank domiciled in this state to engage in business at more than one place if it acquires a failed state bank or national bank domiciled in this state.

The proposed amendment will appear on the ballot as follows:
"The constitutional amendment provides that a bank may offer full service banking at more than one location within the city or county where its principal facility is located, subject to limitations and restrictions provided by law."

Nota con los informes explicativos sobre las enmiendas propuestas a la constitucion que aparecen en la boleta el dia 4 de noviembre de 1988. Si usted no ha recibido uno copie de los informes en español, puede obtener uno gratis por llamar al (800) 838-1883 o por escribir al Secretario de Estado, P.O. Box 18887, Austin, Texas 78711.

CALCULATION OF EFFECTIVE TAX RATE

1. TOTAL TAX LEVY FROM LAST YEARS ROLL	1,084,773.00
2. LAST YEAR TAX RATE (1981 0000 R60 AND 814 0000 168)	17.0000/100
3. LAST YEAR DEBT SERVICE (1981) LEVY	296,744.00
4. LAST YEAR MAINTENANCE AND OPERATION (1981) LEVY	1,443,617.00
5. LAST YEAR R60 TAXES ON PROPERTY IN TERRITORY THAT HAS CEASED TO BE A PART OF UNIT THIS YEAR	21,999.00
6. LAST YEAR R60 TAXES ON PROPERTY BECOMING EXEMPT THIS YEAR	18,709.00
7. LAST YEAR R60 TAXES (1981) BECAUSE PROPERTY IS APPRAISED AT LESS THAN MARKET VALUE THIS YEAR	170,798.400
8. THIS YEAR TOTAL TAXABLE VALUE ON ALL PROPERTY	5,394,874
9. THIS YEAR TAXABLE VALUE OF NEW IMPROVEMENTS	320,271.00
10. THIS YEAR TAXABLE VALUE OF ANCHORED PROPERTY	0.0000/100
11. THIS YEAR TAX LEVY NEEDED TO SATISFY DEBT SERVICE (1981)	0.0000/100
12. RATE TO RAISE LAST YEAR TAX LEVY DUE TO APPRAISAL ROLL ERRORS	0.0000/100
13. RATE TO RAISE LAST YEAR TAX LEVY DUE TO APPRAISAL ROLL ERRORS	0.0000/100
14. LAST YEAR TAXES USED TO REGAIN PRIOR ROLL LEVY	0.0000/100
15. THIS YEAR TAXABLE VALUE OF OVER AS HOMESTEAD WITH PROZEN TAXES	0.323 297
16. THIS YEAR R60 LEVY OF OVER AS HOMESTEAD WITH PROZEN TAXES	10,971.00
17. THIS YEAR TAX LEVY OF OVER AS HOMESTEAD WITH PROZEN TAXES	9,709.00
CALCULATION OF MAINTENANCE AND OPERATION (1981) TAX RATE	
18. LAST YEAR R60 LEVY (DATA 1)	1,084,773.00
19. SUBTRACT LAST YEAR DEBT SERVICE LEVY (DATA 3)	296,744.00
20. SUBTRACT LAST YEAR TAXES ON PROPERTY NO LONGER IN UNIT (DATA 5)	15.00
21. SUBTRACT LAST YEAR TAXES ON EXEMPTIONS (DATA 6)	31,000.00
22. SUBTRACT LAST YEAR TAXES ON PRODUCTIVITY VALUATION (DATA 7)	18,709.00
23. SUBTRACT PROZEN R60 LEVY OF OVER-AS HOMESTEAD (DATA 14)	0.0000/100
24. SUBTRACT LAST YEAR TAXES USED TO REGAIN PRIOR TAXES (DATA 13)	20,720.00
25. ADJUSTED LAST YEAR LEVY	1,443,617.00
26. THIS YEAR TOTAL TAXABLE VALUE ON ALL PROPERTY (DATA 8)	5,394,874
27. SUBTRACT THIS YEAR VALUE OF NEW IMPROVEMENTS (DATA 9)	320,271.00
28. SUBTRACT THIS YEAR VALUE OF ANCHORED PROPERTY (DATA 10)	0.0000/100
29. SUBTRACT THIS YEAR VALUE OF OVER AS HOMESTEAD (DATA 15)	0.0000/100
30. ADJUSTED THIS YEAR TAXABLE VALUE FOR R60	109,078.706
31. ADJUSTED ADJUSTED LAST YEAR R60 LEVY (1) BY ADJUSTED THIS YEAR TAXABLE VALUE FOR R60 (29)	0.00927
32. MAINTENANCE AND OPERATION VALUATION	1.0000
33. MAINTENANCE AND OPERATION TAX RATE FOR THIS YEAR	0.9297/100
DEBT AND SINKING (1981) TAX RATE	
34. THIS YEAR R60 LEVY NEEDED TO SATISFY DEBT (DATA 11)	0.0000/100
35. SUBTRACT PROZEN R60 LEVY OF OVER-AS HOMESTEAD (DATA 14)	0.0000/100
36. ADJUSTED THIS YEAR R60 LEVY	0.0000/100
37. THIS YEAR TOTAL TAXABLE VALUE OF ALL PROPERTY (DATA 8)	170,798.400
38. SUBTRACT THIS YEAR VALUE OF OVER-AS HOMESTEAD (DATA 15)	0.323 297
39. ADJUSTED THIS YEAR TAXABLE VALUE FOR ISB	167,475.103
40. DIVIDE THIS YEAR R60 LEVY (36) BY THIS YEAR ADJUSTED TAXABLE VALUE FOR ISB (39)	0.0001524
41. MULTIPLY BY 1000 VALUATION	0.1524/100
42. EFFECTIVE ISB RATE FOR THIS YEAR	0.1524/100
APPRAISAL ROLL ERROR RATE	
43. RATE TO RAISE LAST YEAR LEVY DUE TO APPRAISAL ERROR (DATA 12)	0.0000/100
44. ADD RATE TO REGAIN TAXES (1981) DUE TO ERROR (DATA 13)	0.0000/100
45. TOTAL RATE TO ADJUST FOR APPRAISAL ROLL ERRORS	0.0000/100
TOTAL EFFECTIVE TAX RATE FOR THIS YEAR	
46. EFFECTIVE R60 RATE (19) ABOVE	0.9297/100
47. ADD EFFECTIVE ISB RATE (34) ABOVE	0.1524/100
48. ADD RATE TO ADJUST FOR APPRAISAL ROLL ERRORS (45) ABOVE	0.0000/100
49. THIS YEAR EFFECTIVE TAX RATE	0.9593/100

**Choose From The Following
FORD CARS & TRUCKS
with 2.9% FINANCING
at KNAPP FORD**

- 2 Ranger Pickups
- 1 Bronco II
- 3 F150/ 4 Wheel Drive Pickups
- 2 F150 V8 Automatic Pickups
- 2 F350 Chasis Cab Diesel
- 1 Tempo GL 4 Dr
- 1 Mustang GT High Performance
- 1 Thunderbird

Cornell Hwy 69 & 287 283-2526

Enjoy Tyler County Each Week....In The Comfort Of Your Home.

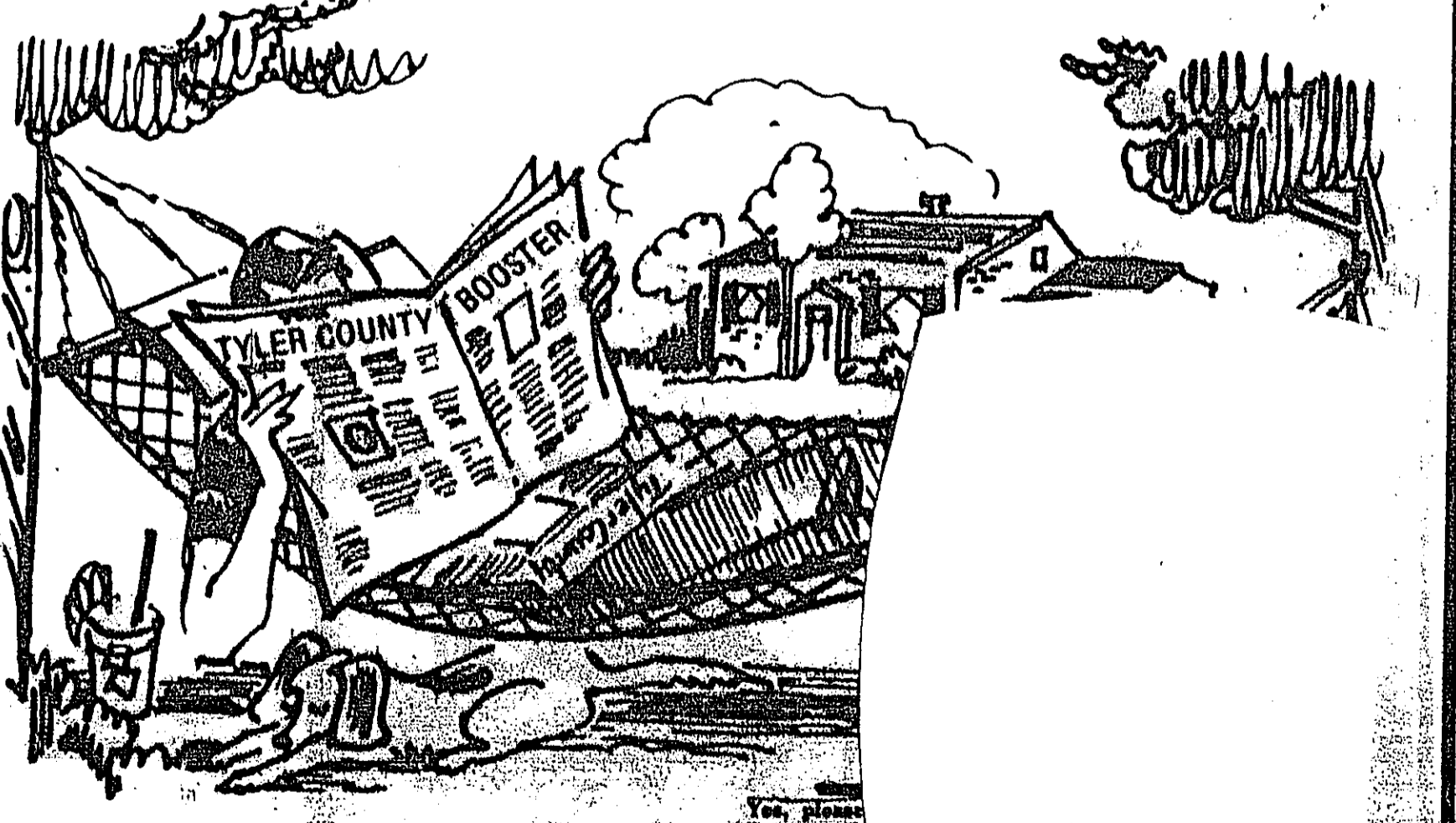

"TELL 'EM YOU SAW IT IN THE TYLER COUNTY BOOSTER"

The Tyler County Booster publishes news of Tyler County people and events of today just as it did when it first began to publish over a half century ago. We are glad that you choose to visit our area, and hope that you will look forward to being a part of Tyler County each week.

Yes, please
Booster, to
Address: P.O.
Box 18887
Austin, Texas
NAME _____
ADDRESS _____
MAIL TO THE TYLER COUNTY BOOSTER

Subscribe Today