

THE TYLER COUNTY BOOSTER

SERVING TYLER COUNTY SINCE 1930

25¢

Thursday, October 23, 1986
Woodville, Texas 75979



Vol. 37 No. 43
2 Sections 14 Pages

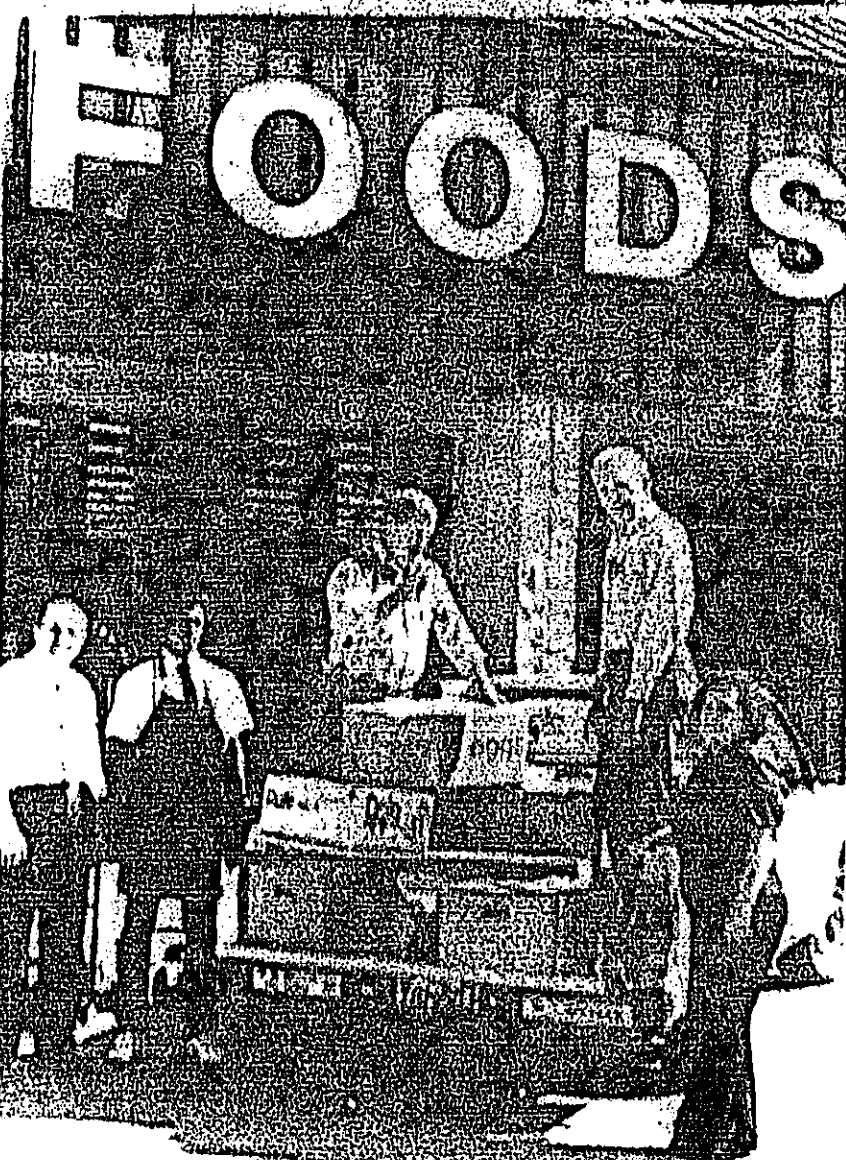

FOODS
\$1,000 DONATION - In food and pantry items were accepted by members of Caring is Sharing last week from Fairway Food of Woodville. Shown from left to right and working on the project are Store Manager Ken Bowman and employee Tony Mitchell with Kenneth Gazzaway (on Truck) with A. M. David and CIS Food Pantry Director, at right, Mac Welch. CIS Coordinators said they were, "Extremely grateful for the donation." Fairway Foods management said the donation was possible because of a longstanding accomplished recently inside the store involving many new product lines and customer conveniences.

Warren Alumni To March Macy's Day Parade

The Cardinal Marching Band and the Cardettes Precision Dance Team from Trinity Valley Community College (formerly Henderson County Junior College) will represent the state of Texas in this year's Macy's Thanksgiving Day Parade in New York City. They will be seen

on NBC TV on Thanksgiving Day before an expected television audience of 80 million. While in New York they will also do some sight seeing. Points of interest include the Statue of Liberty, Macy's, Radio City Music Hall, Rockefeller Center, St. Patrick's Cathedral and 5th Avenue.

Eleven Warren School Alumni will be performing with the band. They are: Sophomores Stuart Moore, Cary Young and Amos Maxie; freshmen Bartlett Yation, Susie Long Moore, Gregg Bryant, Candace Reed, Angela West, Bonnie

Moses, Scott Road and David Bridgewater.

In Feb. of this year Stuart Moore and Cary Young were among the Cardinal band members who traveled to Nice, France to march and perform in their annual Nice Festival after a week of performing and touring the band returned to the college located in Athens, Texas. Two weeks later they were on the road again. This time to New Orleans to take part in the Mardi Gras parade. Join their families, friends and former teacher in wishing these students the best of luck in New York.

Demo Election Caravan Here

There will be a Democratic Election Caravan scheduled to arrive in Woodville on Wednesday Oct. 22 and lodging at the Woodville Inn overnight in order to attend a special Democratic Coffee to be held at the Community Center Courtroom at 8:30 am Thursday before traveling to other East Texas Communities. Scheduled to participate in the caravan are Chief Justice Oscar Mansuy and State Senator Ralph Yarborough. Traveling with the caravan will be Brad Boyd and Edgar Berlin State Democratic Party coordinators and Hollis Tate a National American Association of Retired Persons Official. The coffee and dinner reception will be hosted by the Tyler County Democratic Party, according to Morris Chambers, Chairman.

Near Twin Lakes Historical Marker To Be Set

The Tyler County Historical Society will officially dedicate a historical marker to be located two

miles west-south-west of Woodville near Twin Lakes, known as Mooney's Lake in 1909.

The marker will dedicate the area commemorating the Yale Summer Forestry Camp held there in 1909 and will be located on the grounds of the Texas Forest Service Area IV headquarters in Woodville.

as the First Chief Forester of the U.S. from 1895 to 1910.

He was accompanied by members of the newly appointed Yellow Pine Manufacturers Association Conservation Committee, including Yale Forest School Director Henry Solon Graves (1871-1951), and Texas Lumberman John Lewis Thompson (1875-1938). Both Pinchot and Thompson had studied forestry in Europe and advocated the Adoption of Conservation in American Forest lands. Pinchot, whose family

founded the Yale Forestry School in 1900, to mark that this committee meeting was the first accord among foresters and lumbermen.

The group proposed that pine manufacturers support federal and state legislation to discourage clearcutting, assure forest fire prevention, and revise taxation of forest lands. Six years later the state of Texas prescribed that forestry courses be taught at its A&M college, and established a forestry agency, the Texas Forest Service in 1926.



Deep East Texas Group To Meet

Deep East Texas Development Association will hold its regular monthly meeting, Friday, October 31st at 10:00 a.m. at the Ramada Inn in Jasper. Joe Love, President of the Association announced today, Shirley Neel, District Extension Director with the Texas A&M University Agriculture Research and Extension Center at Overton will be the principal speaker at the monthly meeting. The topic will be "Extension Programming into the 1990's".

A native of Panola County, Mrs. Neel earned her B.S. and M.S. degrees from Stephen F. Austin State University. She was a 4-H member for nine years and a member of the Future Homemakers of America Chapter in her high school for four years. She received numerous honors in both organizations.

Mrs. Neel recruits employees and supervises county Extension programs in twenty counties in East Texas nine Extension districts. Mrs. Neel is past president of the Texas Association of Extension Home Economics. Neel has served as Southern Region Director and Treasurer in the National Association and was presented the Distinguished Service Award by the National Organization in 1969.

Mrs. Neel was named to Who's Who of American Women in 1974. She also received the Award for Superior Service in 1982. This award is presented by the Texas Agricultural Extension Service to an Extension employee for outstanding service. Neel was cited "for exceptional administrative qualities, dynamic leadership and untiring personal dedication exemplifying the Extension philosophy of People Helping People, and in motivating agents to implement new, innovative county and area educational programs in District 9".

Lions Set Fish Fry Nov. 1

The Woodville Lions Club is sponsoring a Fish Fry with all the trimmings on Friday night, Nov. 7 which marks the

last Woodville High School Football game. According to Lion Marcus Payne "plates will be \$5 each with take-outs avail-

able. The Lions will be serving from 4 to 7 p.m. with all proceeds going towards the Lions Club Building Fund."

Tickets are available at the First National Bank or any Lions Club member.



Pumped Up

EASY RIDERS - Woe Wisdom Kids got a great last week as Volunteers for the Woodville Volunteer Fire Department gave them a ride on one of the city's pumpers. "Best part of the whole ride was when they blow the whistle," said one little classmate.

Tucker Named Interim Administrator At Hospital

John D. Tucker, 33, who has been serving as comptroller for the Tyler County Hospital has been named Interim Administrator following the resignation of the former Administrator, Dick Cordes last week.

Tucker who was formerly employed by the Jasper Memorial Hospital and was the Director of Purchasing, brings with him an extensive accounting and management background. He was formerly associated with Arden Industries of sor for this highway Division from 1981 to 1982 as the Assistant Controller. He was also employed by the Foxboro Analytical Company of Houston as an operations accountant. Tucker has also been employed by

Texas as a Junior Accountant and had served in the United States Air Force as a Communications Specialist. Married with two children. Their two children are Rebecca, 11, and John, 5. They reside on Ashlie street in Woodville.

DPS Report: 11 Accidents

The Texas Highway Patrol investigated 11 rural traffic accidents in Tyler County during the month of September, 1986. According to sergeant Roy D. Henry, Supervisor for this Highway Patrol sergeant area, these accidents resulted in 0 deaths and 10 injuries. The total rural traffic accidents for Tyler County for this year is 158, which have resulted in 4 deaths and 33 injuries. The ten counties which comprise highway patrol sub-district 45-81 have had a total of 1884 rural traffic accidents this year, resulting in 67 deaths and 1236 injuries. This compares to 1847 accidents, 68 deaths, and 1152 injuries reported during the same period last year (1985).

Fortenberry Excels

The Woodville Eagles began a new Chess Club this school year. Recently 16 high school students participated in a double elimination tournament. Sophomores Aston Fortenberry and

first place by triumphing over all opponents. Mike Edwards took second place by losing only to Aston. Stan Hove came in third by winning over Randy Mice. The new Chess Club will have a first place by triumphing over all opponents. Mike Edwards took second place by losing only to Aston. Stan Hove came in third by winning over Randy Mice. The new Chess Club will have a

C of C To Meet

The Tyler County Chamber of Commerce will hold its monthly meeting on Monday, October 27 at 8:00 in the Heritage Room of the Woodville Inn. This will be a luncheon meeting and all interested members are encouraged to attend.



All Smiles

COMMUNITY WINNERS - Gladys Smith (right) and Del Allison (left) were winners in a recent gift certificate drawing at The Antique Dress Shop in Woodville. Shown processing the certificates on Friday is President Allison, owner.

PERSONAL & FAMILY accent on tyler county

Hillister News

This community was shocked and saddened to learn of the death early Thursday of Mrs. Ottilie Turner. She died in Tyler County Hospital after a brief illness. Her son Mike Turner of Lade Jack built was with her the daughter Mrs. Kay Beaman and Mrs. Turner had many friends and will be greatly missed.

Funeral services were held Saturday in Ed Lular Burial followed in Hooks Cemetery near Kountze. We are glad to report Carlidge with his mother Mrs. Verna Smart Mrs. L. Harry DeRamus who has been very ill in St. Elizabeth Hospital in Beaumont is slightly better. Mr. and Mrs. Loria Lott Germany where he is stationed with the U.S. Army Sunday for the funeral.

Wesley East and Marie Smith with Ashley of Livingston, La. were here for the weekend with his parents Mr. and Mrs. H. J. Smith and her parents Mr. and Mrs. Albert Reese in Wadon. Mrs. Alma Wiggins enjoyed having Mrs. Beth Houston and Mrs. Jackson for a few days visit last week. Visiting in the U.S.

DeRamus home Sunday were the daughter Marianne Gardner, Thomas and Lasa of Livingston, his sister Mrs. Irene Green of Duncan Olla and Mrs. Marie Lacey of Houston. Mrs. Rubble Goings a former resident of Hillister is in Baptist Hospital in Beaumont as the result of a car accident early Thursday.

Donald Rice of Nederland was here during the week to see his mother Mrs. Mary Miller. Mr. and Mrs. B. J. Smith drove to Hemphill Thursday for a visit with his parents Mr. and Mrs. H. J. Smith Sr. Mr. and Mrs. Ray Stewart of New Sumner surprised Mrs. Ruby Bellamy with a visit Saturday.

FREE BARBEQUE

FIRST STATE BANK OF COLMESNEIL

CUSTOMER APPRECIATION and GET ACQUAINTED BARBEQUE

FRIDAY, OCTOBER 31, 1986

11:30 to 3:00

In Bank Parking Lot

Employees, Officers and Directors

Invite Everyone to a Barbeque to Meet the New Bank President: Bob Baklik

Member FDIC

283-7325 Woodville 837-2212 Colmesneil

Since 1911



TO BE WED. Lisa Kathryn Wood, daughter of Mr. and Mrs. E. T. Wood of Woodville, Texas and H. Scott Park, son of Mr. and Mrs. Herb Park of Springhill, La. announce their engagement and plans to marry. The couple plan to exchange wedding vows, November 29 at 7:00 p.m. in the Springhill United Methodist Church. Friends and relatives are asked to accept this announcement as an invitation to attend and share in this special event with the couple and their families. Lisa is a former employee of The Tyler County Booster.

Shopping With Diane

By Diane Shon

OPEN HOUSE: If you enjoy antiques, country decorating items, and high quality craftwork you won't want to miss the Quilt Show and Open House at Dogwood Antiques and Gifts, 114 South Charlton. According to shop owner Ann Morrison, the Quilt Show is slated for Wednesday, October 29. Open House will continue through Thursday, October 30. A master quilt-maker and her work will be featured on Wednesday. This Texas-made collection includes many patterns and colors. Special orders will be taken.

In addition to the quilts, plan to shop for reversible Christmas tree skirts in brocade, satin, and country prints. There will also be a selection of handcrafted Christmas tree ornaments and stuffed toys.

The latest in country decorating items will also be offered. Whether you are shopping for yourself or for a gift, you'll want to examine the nostalgic glass baskets crafted from fabrics in pale blue, antique white, dusty pink, and other pastels. They will be available in various sizes and shapes.

The heart-shaped rugs and placemats will be another "must-see" item. They are flat and braided and so "country" that you may decide to hang them on your wall.

Wreaths: Another theme-setting item are made from dried flowers and potpourri. Use them throughout the house for fragrance and beauty. You'll also enjoy the handcrafted decorative photo albums and the key Victorian pillows. Additional items of interest include Fenton Art Glass, aprons, and the Sweet Communion Collection of picture frames, mirrors, and boxes. Antique furniture, including tables, dressers, and wardrobes, is also offered.

The Quilt Show and Open House runs from 9:30 a.m. until 5:00 p.m.

FROM THE PUMPKIN PATCH: There's a lady in Michigan who takes pumpkins—just for kicks—and a community in California that includes pumpkin "people" in its scarecrow contest each year at the Harvest Fair. In Tyler County we are a little more traditional when it comes to pumpkins. Here they mean the makings for a great pie or, at Halloween, a great Jack-o-lantern. If you're timing is right you can even get both from the same planting pumpkin.

Pumpkins, by the way, originated over 5,000 years ago in either Mexico or Peru. They were brought into the area that is now the United States by migrating Indians. Explorers found them in the New World, and they were cultivated by both Indians and colonists in New England. The word pumpkin is thought to be a derivative of the French word *pompone*.

Decorative Items: Use lots of pumpkins in stock right now. With a little wood and lots of imagination you can turn one of them into a Halloween centerpiece or a vase. But friendly Jack-o-lanterns.

REMEMBER: The Harvest Sale at Bob and Virginia Frazer's home off Highway 201 continues with a variety of items including collectibles, and dried floral wreaths and arrangements. Don't miss it!

Gregory-Solano Wed



OUT-DOOR-COOKER WINNER: Illeen Mason and son Tracy Mason were surprised Monday when informed by Brookshire Bros. Store of Woodville that they had won a Charnglow Gas Cooker out-door grill. Shown making the presentation are Brookshire Bros. Store Manager Jimmy Smith (at left) with DeWayne Tacker, Mason and son Tracy.

An evening wedding on Saturday, Oct. 11, in the First Christian Church of Woodville united Jennifer Beth Gregory and Charles Tremont Solano. The bride is the daughter of Martha Sue Gregory and the late Jack Gregory. The groom is the son of Margaret Solano and the late Charles Tremont Solano of Beaumont.

Music was presented by Mr. Jeff Fontenberry, soloist, and Dr. Jim Jettette, organist.

Given in marriage by her uncle, Mr. Bill Greg of Beaumont, the bride wore an elegant Galina gown. Designed with fitted bodice, sheer yolk, and Victorian neck line, the slipper length gown extended into a round court train imported tulle-embroidered.

Alencon lace jeweled in bridal pearls enhanced the gown in appliques scattered on the bodice, collar, and deep cuffs ending in the long tapered sleeves. The bride's veil repeated the lace and pearl pattern.

The bridal bouquet consisted of a fresh approach to a legendary bridal bouquet depicted with clusters of stephanotis, lilies, gladioli, gypsophila and delicate fern fronds.

The groom's boutonniere was distinguished with stephanotis and lilies to complement the bride's bouquet.

Coordinated with the bride's bouquet for the matron of honor and the bridesmaids were elegantly styled bouquets of stephanotis, lilies, bouvardia, gypsophila accented by fern fronds. They were complemented by hair pieces.

Jaquelyn Gibson, twin sister of the bride from Nacogdoches, attended her sister as matron of honor. Bridesmaids were Reginae Gregory of Woodville and Janet Marshall of Huntsville. Sisters of the bride and Jennifer White-Patterson of Dallas, cousin of the bride. The attendants wore teal green tea length gowns.

James C. Campbell of Beaumont served as best man. Groomsmen were Gerald Solano and Terrell Solano of Beaumont. Brothers of the groom and Steve Beane of Beaumont. Ushers were Donald Carr of New Braunfels and Andy Marchetti of Beaumont.

A beautiful garden reception was hosted by Mrs. and Mrs. Jerry W. Brown at 801 Beau Ridge. Members of the honoreary were: Lisa Brown, Pam (Katie) Tina Sumners, Lisa Maddox, Gale Bertino and Sammie Jean Bertino.

After a wedding trip to San Antonio the couple is at home in Beaumont.



Mrs. Charles Solano

You need glasses.

Sunny Dell News



Let us make this perfectly clear. CITIZENS STATE BANK wants you to enjoy the clarity and brilliance of genuine French Lead Crystal.

Choose from 7 shapes: 13 oz. tumbler, water, sherry, champagne/parfait, cordial, wine and box-tumbler. Your first PAIR is FREE when you open a checking or savings account for \$250 or more at CITIZENS STATE BANK. Each time you make an additional deposit of \$50 or more into any of our interest bearing accounts, you may purchase another PAIR of these exquisite crystal glasses at the incredibly low price of only \$6.

There are even more exciting offers if you deposit \$5,000 or \$10,000 in a Certificate of Deposit. Ask any CITIZENS STATE BANK representative for further details. Now, wouldn't you say this is an offer worth looking into?

CITIZENS STATE BANK
102 W. BUILT ST.
Member FDIC

Why Pay More?

CHECK OUR DEALS ON TIRES AND MORE.

CORDOVAN FIBERGLASS BELTED	\$19.95
CORDOVAN STEEL BELTED RADIAL WSW	\$29.95
GRAND PRIX OUTLINED WHITE LETTERS	\$39.95
CORDOVAN WIDE TRAC M&S WSW	\$34.95
CORDOVAN GRAND PRIX WILD TRAC RWT	\$59.95
DAYTONA SUPER STAGS	\$68.85

20% OFF WESTERN WHEELS

Modica Bros.

Tires & Wheel

BEAUMONT 942-1794 PT. ARTHUR 902-6131
WADON 831-1111 WOODVILLE 888-5274
27 CARE WOODVILLE 288-2100
Rt. 1, 5th St. 116 N. Main

OBITUARIES Beech Creek Group Meets

OBITUARIES

Beech Creek Group Meets

The regular monthly meeting of Beech Creek Extension Homemakers Club was held, Wednesday, October 15, 1964, in the home of Mrs. J. B. Spurger, 1104 S. 11th St., Warren, Texas. The meeting was presided over by Mrs. J. B. Spurger, hostess. Mrs. J. B. Spurger presented a report on the club's activities for the past month. The club members discussed the upcoming Christmas season and the plans for the Christmas dinner to be held at the club home on December 15th. Mrs. J. B. Spurger also presented a report on the club's financial statement for the past month. The meeting was a very successful one and the members enjoyed the social hour that followed the business meeting.

EDWARDS FUNERAL HOME

118 West 6th, Woodville, Texas

Funeral services for **HONNIE BELL**, 67, of Port Arthur, Texas, died October 14 at St. Joseph Catholic Church. Burial was in the Greenham Memorial Park under the direction of Pat A. Riley Funeral Home in Nederland. Local arrangements were handled by Riley Funeral Home in Woodville. Mrs. Bell was the daughter of Mr. and Mrs. J. B. Bell of Port Arthur, Texas. She was a member of the First Baptist Church in Warren, Texas. She was 50 years old and was retired from the office of a telephone company. She is survived by her husband, Mr. J. B. Bell, and two sons, Mr. and Mrs. J. B. Bell, Jr. and Mr. J. B. Bell, III. She was a devoted mother and a loving wife. Her funeral services were held on October 15 at 11 a. m. at St. Joseph Catholic Church. Burial was in the Greenham Memorial Park. The funeral home is located at 118 West 6th, Woodville, Texas. Phone 283-2215.

Grammer's Grocery

W. Bluff Woodville 283-2520

We gladly accept Texas, Visa, Master Card, American Express & Food Stamps.

SALE PRICES ARE GOOD FOR SEVEN DAYS
Prices Good Oct. 21th Thru Oct. 29th

SALE PRICES AVAILABLE WITH CASH PURCHASE ONLY

1 lb. Canned Sausage	1.99 lb.
Wilson Preferred Irish Center Cut Pork Chop	1.29 lb.
End of Pork Chops	1.89 lb.
Heavy Beef Rib Eye Steaks	5.39 lb.
Heavy Beef Brisket	.99 lb.
Boneless Chuck Steak	2.19 lb.
Boneless Chuck Roast	1.69 lb.
Ground Chuck 3 lbs. or more	2.09 lb.
1 lb. Pork Neck Bones	.49 lb.
Small Pork Ribs	2.29 lb.
End of Pork Chops	1.89 lb.
Korea King Boneless Ham - Whole	1.99 lb.
Wilson Basted Ham	3.89 lb.
Ham and Pressed Ham	2.69 lb.
Wilson Loose Wetters	1.39 lb.
Hillshire Farm Smoked Sausage	2.85 lb.
Hamlet Sliced Sliced Bacon 3 lbs. or more	3.39 lb.
All 16 oz. Bottle Dr. Pepper Product	.45 plus tax
Dr. Pepper & 7 Up can drinks	2.99 plus tax
6 pack 16 oz. Dr. Pepper	2.25 plus tax
3 liter Coke Products	1.79 plus tax
3 liter Pepsi Cola	1.69 plus tax
2 liter Pepsi	.99 plus tax
6 pack cans - Pepsi Cola	1.69 plus tax
16 oz. bottled Pepsi	.45 plus tax
6 pack 16 oz. Pepsi	1.89 plus tax
16 oz. air pack Cokes	2.25 plus tax
10oz. Cokes	45c. plus tax
Borden's Malted Milk, gal.	2.15
Borden's Milk, half gal.	1.69
Trophy Cup Milk, gal.	2.15
Borden's Orange Drink	99 gal. plus tax
Old Fashioned Cream	2.49
Grade A Large Eggs	1.99
Pointed 8 lb. bag	1.99

The first newspaper carried in the history of the world. It is the only newspaper that has been published every day since the first one was printed in 476 B.C. It is the only newspaper that has been published every day since the first one was printed in 476 B.C. It is the only newspaper that has been published every day since the first one was printed in 476 B.C.

Church Services

ABUNDANT LIFE FELLOWSHIP ASSEMBLY OF GOD
Hwy 190 at 92, Dan B, Texas. Sunday Morning worship at 10:30 a.m.; Sunday evening worship at 6:00 p.m.; 2nd Wednesday Fellowship at 7:00 p.m. Rev. Donald Ray Henningsen pastor. 283-7062.

ASSEMBLY OF GOD
R. C. Tillery, pastor. Sunday School 9:45 a.m., Worship Service 11 a.m., Evening Worship 7 p.m., Wednesday Bible Study 7 p.m.

COLMAN'S ASSEMBLY OF GOD CHURCH
11 Carter, pastor. Sunday School 9:45 a.m., Morning Worship 11 a.m., Evening Worship 7 p.m.; Office/Home 813-4474.

HILLSTER ASSEMBLY OF GOD CHURCH
M. I. Hillster, pastor. Sunday School 9:45 a.m., Morning Worship 11 a.m., C.A. (youth) 5 p.m., Evening Worship 7 p.m., Spiritual Renewal Wednesday 7 p.m., Office 283-2741.

OAK GROVE ASSEMBLY OF GOD CHURCH
Hwy 92 between Fred and Spurger. Sunday School 9:45 a.m., Morning Worship 11 a.m., C.A. 8 p.m., Midweek Service Wednesday 7 p.m., 429 S.W.M.

ROCKLAND ASSEMBLY OF GOD
Edward Moody, pastor. Services Wednesday 7 p.m., Sunday Morning 9:45 a.m., Sunday Evening 6 p.m., Women's Meeting Thursday 10:45 a.m., Bible study, 10:45 a.m., Wednesday 7 p.m., 429 S.W.M.

TRINITY CHRISTIAN CENTER
Hwy 190 West, Sunday School 9:45 a.m., Worship 10:30 a.m., Evening Service 6 p.m., Bible Study Wednesday 7 p.m. Pastor Gary Adams

ADVENTIST

SEVENTH DAY ADVENTIST CHURCH
Linda South of Warren. Head Elder Albin Flowers. Services: Sabbath School 10:15 a.m., Tuesday night Prayer Meeting 7 p.m.

CHURCH OF CHRIST
W.M. Zimmerman, minister. Located 15 miles east of Woodville on Hwy 190. Sunday Bible Study 9 a.m., Worship 10 a.m., and 6 p.m., Wednesday Bible Class 7 p.m. 283-1225.

PINE STREET CHURCH OF CHRIST
204 Pine Street, corner Hwy 283 and Neilson St. Ken McLenore, Pastor. Sabbath School 9:45 a.m., Bible study, 10:45 a.m., and 6 p.m., worship services, Wednesday Bible study, 7 p.m., Phone 283-2911.

WARRIOR UNITED PENTECOSTAL CHURCH
C. P. Davis, pastor. Sunday School 10 a.m., Sunday night Evangelistic Service 7:30 p.m., Wednesday night Evangelistic Service 7:30 p.m.

WOODVILLE UNITED PENTECOSTAL CHURCH
R. L. McEachern, pastor. West Blvd, Sunday 10 a.m., Bible lessons for all ages 7:30 p.m., Worship & Evangelistic Thursday 7:30 p.m., Prayer and Bible Study.

NON-DENOMINATIONAL

CHURCH OF JESUS CHRIST OF LATTER DAY SAINTS
Hwy 92, Fred, Sunday Morning Services 9:00-10 a.m., Women, Relief Society 10-11 a.m., Sunday School and Priesthood 11-12 noon, Sacrament Meeting, Branch President Robert L. Hillman.

CHURCH OF JESUS CHRIST OF LATTER DAY SAINTS
Huguenot Blvd, pastor. Sunday morning worship at 9 a.m., Church School 11:15 a.m.

WARRIOR UNITED PENTECOSTAL CHURCH
Rev. Beverly Ward, pastor. Sunday School 9:45 a.m., Morning Worship 11 a.m.

WOODVILLE UNITED METHODIST CHURCH
Huguenot Blvd, pastor. Sunday School 9:45 a.m., Morning Worship 10:45 a.m., U.M.C. Meeting 8:30 p.m.

LATTER DAY SAINTS

CHURCH OF JESUS CHRIST OF LATTER DAY SAINTS
Hwy 92, Fred, Sunday Morning Services 9:00-10 a.m., Women, Relief Society 10-11 a.m., Sunday School and Priesthood 11-12 noon, Sacrament Meeting, Branch President Robert L. Hillman.

CHURCH OF JESUS CHRIST OF LATTER DAY SAINTS
Huguenot Blvd, pastor. Sunday morning worship at 9 a.m., Church School 11:15 a.m.

WARRIOR UNITED PENTECOSTAL CHURCH
Rev. Beverly Ward, pastor. Sunday School 9:45 a.m., Morning Worship 11 a.m.

WOODVILLE UNITED METHODIST CHURCH
Huguenot Blvd, pastor. Sunday School 9:45 a.m., Morning Worship 10:45 a.m., U.M.C. Meeting 8:30 p.m.

PENTECOSTAL

FIRST PENTECOSTAL CHURCH OF FRED
Rev. Jerry L. Beck, pastor. Services Saturday 7 p.m., Sunday 10 a.m. and 7 p.m., Wednesday 7 p.m.

SPURGER UNITED PENTECOSTAL
Thomas Hall, pastor. Sunday School 10 a.m., Sunday night Evangelistic 6:30, Wednesday Bible Study 7 p.m.

WARRIOR UNITED PENTECOSTAL CHURCH
C. P. Davis, pastor. Sunday School 10 a.m., Sunday night Evangelistic Service 7:30 p.m., Wednesday night Evangelistic Service 7:30 p.m.

WOODVILLE UNITED PENTECOSTAL CHURCH
R. L. McEachern, pastor. West Blvd, Sunday 10 a.m., Bible lessons for all ages 7:30 p.m., Worship & Evangelistic Thursday 7:30 p.m., Prayer and Bible Study.

NON-DENOMINATIONAL

CHURCH OF JESUS CHRIST OF LATTER DAY SAINTS
Hwy 92, Fred, Sunday Morning Services 9:00-10 a.m., Women, Relief Society 10-11 a.m., Sunday School and Priesthood 11-12 noon, Sacrament Meeting, Branch President Robert L. Hillman.

CHURCH OF JESUS CHRIST OF LATTER DAY SAINTS
Huguenot Blvd, pastor. Sunday morning worship at 9 a.m., Church School 11:15 a.m.

WARRIOR UNITED PENTECOSTAL CHURCH
Rev. Beverly Ward, pastor. Sunday School 9:45 a.m., Morning Worship 11 a.m.

WOODVILLE UNITED METHODIST CHURCH
Huguenot Blvd, pastor. Sunday School 9:45 a.m., Morning Worship 10:45 a.m., U.M.C. Meeting 8:30 p.m.

LATTER DAY SAINTS

CHURCH OF JESUS CHRIST OF LATTER DAY SAINTS
Hwy 92, Fred, Sunday Morning Services 9:00-10 a.m., Women, Relief Society 10-11 a.m., Sunday School and Priesthood 11-12 noon, Sacrament Meeting, Branch President Robert L. Hillman.

CHURCH OF JESUS CHRIST OF LATTER DAY SAINTS
Huguenot Blvd, pastor. Sunday morning worship at 9 a.m., Church School 11:15 a.m.

WARRIOR UNITED PENTECOSTAL CHURCH
Rev. Beverly Ward, pastor. Sunday School 9:45 a.m., Morning Worship 11 a.m.

WOODVILLE UNITED METHODIST CHURCH
Huguenot Blvd, pastor. Sunday School 9:45 a.m., Morning Worship 10:45 a.m., U.M.C. Meeting 8:30 p.m.

Brookshire Pros
THE GREAT FOR LEAD

Fairway Foods
WE WANT TO BE YOUR STORE

Magnolia Drive-In Grocery
North • West • South Woodville

Davis Food Market
547-3339
Warren

KNAPP SALES
WOODVILLE

CITIZENS BANK
SINCE 1920

LAUREY FRESH GENTLE

ATTEND THE SERVICES OF YOUR CHOICE SOON

Church Services

BAPTIST

FIRST BAPTIST CHURCH
Warren, Kenneth Cullinan, pastor. Sunday School 9:45 a.m., Morning Worship 11 a.m., Church Training 6 p.m., Evening Worship 7 p.m., Wednesday 7 p.m.

FIRST BAPTIST CHURCH OF WOODVILLE
Dr. Raymond Parker, pastor. Center of Wheat and Charlton, 283-2289. Sunday School 9:45 a.m., Morning Worship 10:45 a.m., and 7 p.m., St. High College 8:45. High School 4:30 p.m., 4 years-old grade Children's Church, Sunday 6 p.m., Adult Chh, Wednesday 7:45 p.m., Melody Makers, Tuesday 10 a.m., Prayer Meeting and Bible Study Wednesday 7 p.m.

FIRST BAPTIST CHURCH OF COLMANVILLE
Pastor, Forest Owens, Doyle Cowart, Minister of Music, Youth & Education. Sunday School 9:45 a.m., Morning Worship 11 a.m., Church Training 6 p.m., Wednesday Prayer Meeting 7 p.m., Evening Worship 7 p.m., Wednesday W.M.U. 6 p.m.

FIRST BAPTIST CHURCH OF DOUCETTE
Jack Muiyard, pastor. Sunday School 9:45 a.m., Morning Worship 11 a.m., Evening Worship 6 p.m., Wednesday Prayer Service 7 p.m.

FIRST BAPTIST CHURCH OF HILLSTER
Henry Shuttles, pastor. Sunday School 9:45 a.m., Morning Worship 11 a.m., Training Union 6 p.m., Evening Worship 7 p.m., Wednesday Prayer Meeting 7 p.m.

FIRST BAPTIST CHURCH OF SPURGER
David Nugent, pastor. Sunday School 9:45 a.m., Morning Worship 11 a.m., Evening Services 6 p.m., Wednesday Service 7 p.m.

ALINE INDEPENDENT BAPTIST
Located 18 miles North of Doucette on FM 3065. Sunday School 10 a.m., Morning Service 11 a.m., Midweek Prayer Meeting and Bible Study Wednesday 7 p.m., Pastor Buddy McDaniel.

BETHEL BAPTIST CHURCH
Warren, R.H. Bill Fabrigue, pastor. Sunday School 9:45 a.m., Morning Worship 11 a.m., Church Training 6 p.m., Evening Worship 7 p.m., Wednesday Service 7 p.m., Baptist Women (W.M.U.) 9:30 a.m. Thursday.

BETHLEHEM BAPTIST CHURCH
Calumencel, Rev. T. J. Seaman, pastor. Sunday School 10 a.m., Morning Worship 11 a.m., Evening Worship 7 p.m., 6 p.m. Wednesday Prayer Service 6:30 p.m.

BERICI CREEK BAPTIST CHURCH
Rev. Carl Redmon, Jr. Pastor. Sunday School 10 a.m., Morning Worship 11 a.m., Sunday Evening, Worship 6 p.m. Wednesday Prayer Service 7 p.m., Everyone Welcome.

CALVERY BAPTIST CHURCH
Rev. Jimmy Dean, pastor. Sunday School 9:45 a.m., Morning Worship 11 a.m., Evening Worship 6 p.m., Mid-Week Services Wednesday 7 p.m.

CAMP ZION BAPTIST CHURCH
Donette, Rev. L.S. "Big" Tully, pastor. Sunday School 9:45 a.m., Morning Worship 11 a.m., Evening Worship 7 p.m., (J.T.U.) 5 p.m., Evening Worship 6 p.m., Midweek Brotherhood Monday 7 p.m., Prayer Meeting Wednesday 7 p.m., Senior Choir Rehearsal 2nd & 4th Saturdays, Jr. Choir Rehearsal 2nd & 4th Saturdays.

CANYON CREEK BAPTIST CHURCH
Chester, G.M. Standley, pastor. Sunday School 10 a.m., Morning Worship 11 a.m., Church Training 5 p.m., Evening Worship 7 p.m., Wednesday Services 7 p.m.

CHICKADEE BAPTIST CHURCH
4th Sunday of each month, Sunday School 10 a.m., Morning Worship 11 a.m., Rev. Ernest Martin, pastor. PM 256 6 miles west of Colmanville.

CHERRY BAPTIST CHURCH
Richard J. Bean, pastor. Sunday School 9:15 a.m., Worship 10:45 a.m., Training Union 7:30 p.m., Evening Worship 6:15 p.m., Wednesday Night 7 p.m., Church Activity groups meet every Monday after school.

COB MILL ROAD BAPTIST CHURCH
Woodville, Delbert Lamb, pastor. Sunday School 10 a.m., Morning Worship 11 a.m., Training Union 6 p.m., Evening Worship 7 p.m., Wednesday night Service 7 p.m., G.A.'s 6 p.m., Action 7 p.m., Mission 1st-4th 7 p.m., W.M.U. 2nd & 4th Tuesday at 7 p.m.

EBENEZER BAPTIST CHURCH
Bro. Arthur McInnis, pastor. Sunday school 10 a.m., Morning Worship 11 a.m., Evening Worship 7 p.m., Wednesday Evening Worship 7 p.m.

EMMANUEL BAPTIST CHURCH
2 mi. north of Doucette on Hwy 69 Sunday School, 10 a.m., Morning worship 11 a.m., Evening worship 7 p.m., Prayer meeting, Wednesday 7 p.m., Thurman Patrick, pastor. 837-2993.

ENON BAPTIST C. U. C.
Rev. Derrell Young, pastor. Four mi. east of Capton on Hwy 1745. Sunday school 9:45 a.m., Morning Worship 11 a.m., Training Union and Bible Study 5 p.m., Evening Worship 6 p.m.

A & M Motor Co., Inc.
283-2534 Woodville

Jarrott's Pharmacy
Serving Tyler Co. Since 1882
305 S. Magnolia Woodville

EDWARDS FUNERAL HOME
JAMES DANIELS, MRS. JOE EDWARDS
GEORGE STANLEY, WILLIAM E. WILGRAM

MISC.
AA, AI, Anon
8 p.m. Monday
St. Paul's Episcopal Church

Share Your Church News
In By 5 p.m. Friday

New Nursing Home Care
The new nursing home at the site of the old hospital is now open for business. It is a beautiful building with modern equipment and staff. It is a place where you can get the best care for your loved ones.

Beech Creek Reunion

"Memberships in the Order of the Golden Rule Isn't for sale"

"A former director says 'My membership in the Order of the Golden Rule. It can't be earned through performance. The member in your area had to receive the written recommendation of local people; your neighbors who have been served by the firm, the clergy, and other professional and business people in your town. These are reasons why membership in the Order of the Golden Rule means so much to you."

"You can trust your Golden Rule financial director to serve with your best interests in mind. I know how comforting that is."

EDWARDS

"A Golden Rule Funeral Home"

118 West 6th 283-2211 Woodville

Doanwood Antiques and Gifts

119 S. Chariton, Woodville, Tx. Tel. 283-1942 - On the Square

You are invited to an Open House & Quill Show on October 29th, Wednesday from 9:30-5:00 p.m.

Home Coming Set Oct. 25

We now represent the Fenton Art Glass Company!

This beautiful art glass is hand blown and hand finished or painted. Come see this unusual glassware soon.

Bridal Registry Available.

Hours Tuesday-Friday 9:30-3 p.m. Wednesday till 5 p.m. Saturday 9-3 p.m.

Other times by appointment.

THE TYLER COUNTY BOOSTER

SERVING TYLER COUNTY SINCE 1930

Business & Services BULLETIN BOARD

FREE WINDSHIELD
on '50 Insurance Ded. Claims
Installed at your home,
business or wherever
NO EXTRA CHARGE
837-2930 837-4499

Specialized Backhoe Work
837-2969 Colmesnell

CUTTER'S HAY SERVICE
Cut-Rake-Bale
Round Bales 4x5 For Sale
Roy Schorlemmer 283-7878

ELTON'S Welding & Towing
24 HR. SERVICE
17 Years Experience
429-3996
769-2080

BUSINESS FOR SALE!!
Christian Book Store/Picture Frame Shop In Woodville
Includes Inventory Fixtures & Equip.
Good Location w/Low Overhead.
Reasonable.
Call: 283-7282 or 283-3932

R&R SERVICES
FABRICATION • STEEL GRINDING
TRACTOR WORK • HAULING
WELDING (Shop & Truck)
Free Estimates
SENIOR CITIZEN DISCOUNTS
(Call Home) 837-5731 837-5711

FRED MOTOR COMPANY
WE FINANCE WITH SMALL DOWN PAY
Hwy 97 2 Mi. S. of Fred 429-5275

L & W
Tractor Work • Bush Hogging
Fence Rows Cleared • Driveways
Lots Cleared • Firewood For Sale
24 Hour Call 283-5453

SNOWDEN WATER WELL - REPAIR SERVICE -
HAS NOW MOVED TO WARREN
Specializing In Pumps, Compressors & Cleanouts
Call 547-3556

FOR SALE - Woodville
Lakes Area - large brick den, breakfast area, dining room, utility, 2 1/2 b., large front porch and rear patio. Fruit trees, excellent landscaping, 2 lots, 5 acres, 24 hour security and guard post, dog-sitting, dog, fireplace, ceiling fans, central A/C. A real central Mid-60's. 2030-7310 owner 3030-4218

Charles Rawls Free Dozer Work
Ponds, roads, clearing, logging, small jobs & timber hauling
283-3484

NAGYPAL & NICHOLS
AIR CONDITIONING & HEATING, ETC.
COMMERCIAL & RESIDENTIAL
FREE ESTIMATES

NOVIA'S GREENHOUSE
Plants, Crafts, Etc.
Out 190 W. Woodville (Behind Ballpark)
283-2920

SHEPHERD'S ENTERPRISES
Excavating Engineering Subdividing
Winch/Dump Truck Pond Building Backhoe Work
Top Soil - Gravel Fill Dirt
Owners: Gono (Red) & Yvonne Sheppard

FOR RENT - Country Roads
Mobile Home park, Spurger, 2 br., excellent condition - call now. HUD # 1. 429-5103

KIRKPATRICK BROS.
Fill Dirt/Sand, Top Soil, Iron Ore, Dozer/Dump Trucks, Backhoe/Crushed Rock
547-3221 547-2707

Ramsay's Mini Warehouse SELF STORAGE
283-3481 283-5069

TERMITE AND PEST CONTROL SERVICE
For Sure Shot Service

DALE'S WATER WELLS
Complete Water Well Drilling
We Repair All Makes & Models
1 Yr. Warranty on New Pumps & Tanks
1 Yr. Warranty on Service Work

FOR RENT - Country Roads
Mobile Home park, Spurger, 2 br., excellent condition - call now. HUD # 1. 429-5103

The Chimney Sweep
Guaranteed No Moss!

LISA'S Barbaress Shop
547-3131
Now Open Mon. 1pm-7pm Tues. 10-5:30
Shampoo, Condition & Blowdry \$5.00
Shampoo, Condition & Haircut \$8.00
Hwy 69 Warron, Tx.

JESSE JAMES TERMITE & PEST CONTROL
429-5738 815 FM 92

CARPENTER WORK!!
ROOFING
REMODELING
ADD-ONS
No Jobs Too Large or Too Small
Call: 429-3829 ASK FOR BUD!!

Patton Realty
283-7487
4310 Hwy 97 South Warron, Texas 75797
(409) 283-3022 (409) 283-3804

ADVERTISE IN THE BOOSTER

Enjoy Tyler County Each Week....In The Comfort Of Your Home.

TELL 'EM YOU SAW IT IN THE TYLER COUNTY BOOSTER

The Tyler County Booster publishes news of Tyler County people and events of today - just as it did when it first began to publish over a half century ago. We are glad that you choose to call our area, and hope you will be pleased to be a part of Tyler County each week.

For those who wish to advertise in the Tyler County Booster, contact the publisher at 837-5731. Rates for 1984 are as follows: Classified: 10¢ per line per day. Display: 10¢ per line per day. Back matter: 10¢ per line per day. Special rates for long term advertising. Send for our advertising brochure.

NAME _____
ADDRESS _____
CITY _____ STATE _____ ZIP _____

ADVERTISE YOUR Garage Sale

IN THE TYLER COUNTY BOOSTER

SERVING TYLER COUNTY SINCE 1930

PROFESSIONAL SERVICES
WANTED - Home Workers
HOUSE WASHING
PIANO LESSONS
BABY SITTING
BOB TREE SERVICE
ELTON'S Welding & Towing
ROOM ADDITIONS
ALUMINUM CARPORT
TUNE UP BRUILD PLAN
NEEDS-CALL OR
HOUSE CLEANING
MEANS-Will pick your
WANT TO WORK
WORK WANTED-Will

WILDWOOD REAL ESTATE
3 BR, 2 BA, Quiet, Freshly remodeled & painted indoors & out on a beautiful wooded lot. \$35,500. Excellent financing available to Qualified Buyer. Contact Warren Dower at 409-383-5111 404tc

Jack Bunn Real Estate
Dan D 3A3-3595
SERIES B Home 10 or ac. Pineda Bome 10 ac. homes, camps & land 1 to 25 ac. All owner financed.

O'Connor Real Estate "Let's Deal"
283-3931
\$6,800 Camp
HYPER-camp, 2 bedroom \$11,050

Subscribe Today

FOR RENT - Country Roads
Mobile Home park, Spurger, 2 br., excellent condition - call now. HUD # 1. 429-5103

FOR RENT - Mobile Home
1 BA, furnished, water included, deposit 283-2937.

FOR LEASE OR RENT
Two or three lots on Neches. Sewer & Water connected. Electricity available 429-5460 after 5 p.m. 391tc

LOST AND FOUND
Grandma lost her little pit kitten in downtown Woodville on Huff St. Sunday the 19th. Kitten is silver-grey, part puritan. 3 months old. Her name is Shiloh. If you find her, please call grandma at 283-7321, so she can have her friend home again. 431tc

KENNETH GEORGE REAL ESTATE
Serving Tyler County
283-3727

WOODVILLE HOMES
Town/Staff-12x48 Mob. Hm. good th. \$15,000
Easy to Own-2 1/2 Cedar, like new \$21,500
Dogwood-3/2 Frame, Cent. H/A \$37,500
Hick-2 1/4, brick, cent. h/a \$40,500
Hick-3/2 Frame, extra nice \$42,500
Tawehill Rd-4/2 Frame, P/P, 1 ac. \$49,500
Seneca Rd.-3/2 brick, P/P, 3/4 ac. \$49,000
Xira Nice-3/2 brick, 0.79 ac. \$59,000
Deerwood-3/2 brick, 0.79 ac. \$91,500

COUNTRY HOMES
NECHES RIVER CAMP-2 ac. \$19,000
Popo Mill-2 1/4 frame, 5.62 ac. \$27,500
Spawco Rd.-Large 3/2 ped. 4 ac. \$74,500
Hilder-A-Way-4 1/2 frame, 11.1 ac. \$75,000
Spring Valley-3/2 brick, 11.1 ac. \$95,750
Carver Rd.-Large 3/2 brick, Lake \$180,000
48 AC Ranch-2/2 ac. \$125,000
Rooney-3/2 brick, 3.2 ac. \$125,000

COMMERCIAL
14 Acres-City, Has Potential For Best Commercial Bldg. Call for info \$43,000

LAND
5 Ac.-Colmesnell \$10,000
25 Ac.-Secluded, great owner fin. \$33,750
City Lot-Springwood Addition \$10,250
Bentleyville Lot & Garage \$20,000
14 Ac.-S of Colmesnell, wooded \$21,000
3 1/2 Ac.-Edge of City Limits \$16,000
7 1/2 Ac.-Water, appl. pond, term \$30,000
14 Ac.-Hinter's Special, Cabin view, Trees, Good Location \$25,000
12 Ac.-Lake, Owner Financing \$39,000
7.25 Ac.-Warren, Pasture \$24,000
17.25 Ac.-Spurger area \$22,000
6.87 Ac.-Edge of City \$27,000
6.75 Ac.-Water, fine, Septic \$21,000
Large City Lot-Nolich \$12,000
3.85 Ac.-Leather \$20,999

WILDWOOD REAL ESTATE
LAKHATT-2BR, 2BA brick P/P in combo living/dining. Beautifully landscaped oversized lot. Back porch runs across back of house & overlooks the lake. Make offer. \$45,000

VILLAGE MILLS-3 1/2 Beautiful across 3BR, 2BA home. Extra large living room with P/P. CH/A plus 4 ceiling fans. Two walls & 4 outbuildings. Fenced area for livestock. \$65,000

ENCHANTED FOREST IN SILSBERG-Two beautiful wooded lots with creek running behind. Near Silsbee Country Club in restricted subdivision. Financing available. \$11,500/each

3 ACRE TRACT IN HARDIN COUNTY-Wooded with good access road. Off Jackie's Road. Owner would consider financing. \$7,000

APPROXIMATELY 113 ACRES RANCH-bordering 143 miles of Village Creek next to Wildwood. This lovely estate on a big home, a cypress home, and stg. bldg. Wooded & improved property includes cypress, pine, owner financing. \$350,000

VERANDA HOME-3 BR, 1 BA, Cedar Cottage near stables. Beautifully furnished. Come see soon. \$26,000

WILDWOOD-3BR, 1BA, Rustic Cedar Home with good view of lake. Furnished. On central sewer system. Freshly painted. \$47,500

LARGE BRICK HOME OF 14 lots. 3BR, 2BA, 2CO. Formal living & dining, game room, den, P.P., separate guest bath, large laundry/utility in rear. \$75,990

LOVELY GOLF COURSE VIEW ON FAIRWAY-Only luxurious living in the 3BR, 2BA, 2CO home. Swimming pool, decking, both included. Price is just a few of the extras in this fantastic home. \$118,000

Call Today!
(409) 534-2201 (409) 534-2203

HAVE YOU TRIED OUR DELI LATELY?
24 Hrs-7 Days A Week

- Fried Catfish
- w/Hushpuppies, French Fries
- Fried Chicken
- Fresh Boudin
- Barbecue Beef
- Chopped & Shred
- Eggrolls
- Burritos
- Potato Wedges

WI NOW HAVE MOVIES!!

JOC - STOP
Formerly Bell's 7-11
1010 S. Magnolia

ACE COUNTRY

RESTAURANT
SPECIAL THIS WEEK!!
CATFISH PLATTER
& All The Trimmings

\$9.95
plus tax

If You Bring This Ad, You Get Your Tea Or Coffee Free!!

Hwy 69S Colmesneil 837-5188

That's right team tear out the coupon on the following page and you may intercept the \$20⁰⁰ cash prize from the Tyler County Booster.

You may win \$20⁰⁰

Football Contest

All entries must be placed in entry box at the BOOSTER office by 12 noon on Friday or in the mail (Tyler County Booster P.O. Box 245, Woodville, Texas 75797) postmarked before Friday.

Entry can be made on entry blank or facsimile of such drawn on a 3" x 5" card. All entries become the property of Tyler County Booster.

ONLY ONE ENTRY PER PERSON PER WEEK WILL BE ACCEPTED

If a game is cancelled or rescheduled, that game will not be judged.

Every effort will be made to notify each weeks winners by noon the following Monday. If a winner cannot be contacted by that time he/she has one week to claim prize money after his/her name appears in paper.

ENTRY BLANK Check The Winners

Name _____

Address _____

Phone Where You Can Be Reached Saturday _____ Monday (8-12 noon) _____

<input type="checkbox"/> WARREN AT WOODVILLE	<input type="checkbox"/> LIVINGSTON AT DAYTON
<input type="checkbox"/> CHESTER AT SABINE PASS	<input type="checkbox"/> NEWTON AT KIRBYVILLE
<input type="checkbox"/> WEST SABINE AT COLMESNEIL	<input type="checkbox"/> KOUNTZE AT BUNA
<input type="checkbox"/> JASPER AT WEST ORANGE	<input type="checkbox"/> CENTER AT SAN AUGUSTINE
<input type="checkbox"/> LCM AT SILSBEE	<input type="checkbox"/> SMU AT TEXAS

Give Score _____ Tiebreaker _____ AT _____ HOUSTON _____

You may win \$20⁰⁰

SULLIVAN'S HARDWARE
All Hardware For Tyler County
211 West Bluff Woodville

Super Arc Poly Lawn Rake **\$1.49**

WHEEL SUPPLIES EAST
Kangaroo Lawn & Leaf Bag Cart **\$8.99**

Smoke Detector with Safety Light **\$9.88 - \$5.00**

THANKS MOM! Sandra Hargle displays her son Gary's winnings in the Tyler County Booster Football Contest this past week. A Colmesneil resident Mrs. Hargle regularly consults with her son Gary who is in college to determine her picks.

Why buy a Champion?

Why buy anything else?

A Champion boat will out-perform any other V-hull bass boat on the market, and we'll take you to the water to prove it.

3 Year limited Hull and Transom Warranty • Plans in under 3 seconds but never finally done • Unlike any other bass boat, no back wash over transom even at high speed sudden stops • Advanced hull technology for highest turning and rough water capability • Improved finishing work • Choose your own color, any color at no extra charge.

FORCE MARINE
Hwy 69 S Woodville 283-8169

LARRY TREEST CHRYSLER CREDIT

Congratulations & Good Luck To All Tyler County Athletes!!

RAM TOUGH Dodge Trucks

No HELP FROM HUSBAND, Gloria Creech makes her own weekly picks each week in the Tyler County Booster Football Contest. She's Hope Colmesneil too.

Verus like Colmesneil winners are popping up each week. Come on Sparger, Warren, Woodville and Chester. Lets see some winners!

RECEPTION TECHNOLOGY

SPECIALIZING IN **SATELLITE SYSTEMS**

Certified Service Technicians for Satellite Dishes and Components

ASK ABOUT OUR 5-YEAR SERVICE WARRANTY AVAILABLE

WIN TEAM

We're The Best In Our **FIELD**

And That's Our **GOAL**

ALLISON POLE MILL

547-2321 Warren

THE SIZ' AHEAD BANK

CITIZENS BANK

WOODVILLE 283-2561

- 24 Hr MPact
- MPact Brokers
- Classic Accounts
- Safe Deposit Boxes

"You'll Like Our Attitude!"

MEMBER FDIC

We Support All Tyler County Football Teams!!!

JASPER FEDERAL

1001 West Bluff Woodville 283-3716

Warren High's Player Of The Week

28 Trey Clark - Jr.

We Support The Warren Warriors!

Davis Food Market

547-5397 Warren

We Support All Tyler County Football Teams!!

Edwards Funeral Service Life Insurance Co.

118 W. Hwy 283-2511

We're Backing The Bulldogs!

FIRST STATE BANK

OF COLMESNEIL

FROM FARMS TO FACTORIES... AMERICA'S TOUGHEST SAFETY BOOT

RED WING SHOES

WE'VE GOT YOUR SIZE!

CHAFTED FOR COMFORT IN THE U.S.A.

- Full grain, water repellent leather
- Absorbent, sweat-resistant insole
- Shank support
- Long-wearing, oil-resistant, shock-absorbing SuperSole

J.B. BEST & CO. WOODVILLE

La-Z-Boy Fall Sale Days

Just Received! New shipment of La-Z-Boys Recliners This Week!

McClure Furniture

305 N. Magnolia 283-2519

Tyler County Athletes! Have A Great Season!!

A-Z DISCOUNT AUTO PARTS

Truck & Trailer Parts

283-2635 283-2501

1015 South Mag Woodville

WE HAVE MOVED!!

Ricky's Auto Sales

New Location!! (Next To Jarrott's)

283-2248

213 S. Magnolia Woodville (Formerly Located In Colmesneil)

EAST TEXAS Land Co.

THE BUCK STOP HERE!

AUTOMATICALLY WITH A **LEHMAN AUTOMATIC FEEDER**

409-283-9238 210 S. Magnolia 283-3232

WE AT **BANK OF EAST TEXAS**

SUPPORT THE CHESTER YELLOWJACKETS & ALL TYLER COUNTY FOOTBALL TEAMS!!!

MEMBER FDIC

969-2231 CHESTER, TEX

We Support The Local Teams!

KELLER INDUSTRIES INC.

KELLER ALUMINUM PRODUCTS OF TEXAS Division of Keller Industries, Inc. P.O. Box 709 Woodville, Texas 75797

ALLISON CHEVROLET

Supports All Tyler County Area Teams

837-9244 Colmesneil 283-7603

Woodville Gulf

Open Under New Management! **Bill White**

Complete Service On Log Trucks *Mechanic On Duty

* Road Service * Tune-Ups * Brake Jobs * Complete Car Care (Wash, Wax, etc.)

Open 7 Days A Week Mon-Sat 6-8 Sun 7-7

112 S. Magnolia 283-7589

SOUTHWEST CONFERENCE FOOTBALL SATURDAY

SOUTHWEST CONFERENCE Rice at Texas A&M

Saturday, 12:00PM

This Week on **KVLL** 1490 AM

Petit Jury List

I. Patrick Brown, District Clerk, and for the County of Tyler, State of Texas, hereby release for publication the following Petit Jury to appear Tuesday, October 28, 1986, at 9:00 a.m., in the District Courtroom in Woodville, Texas, with the Honorable Earl B. Stover, Judge of the 88th Judicial District, presiding.

List No. 6 of the Petit Jurors drawn on the 25th day of August, 1986, in the District Court of Tyler County, Texas:

Mary Kathryn Gathings, Elizabeth Carolyn Powell, Bennie Beal Crosby, Joan Korman Lodolice, Perry Lewis, Lucille Young Johnson, Frank Alexander Trojanowski, Joan Elizabeth Elliott, Earl Kenneth Redmon, Jerry D. Buck, Mary Allyson Bell, Kenny Mjary Simpson, Frank Richardson, Mary Maude Aylor, and Linda Nutter-Kandy.

Alan (Dale) Harbert, Sherry Diane Ferrell, Kenneth Lee Howard, David Glenn Harris, Rebecca Jean Jefferson, Patay Nigra Sheffield, Rose Marie Wilson, Larry Brent Brown, Dudley Neal, Robert Jeffrey Morgan, Rey, Susan

Marie Gainey, Mary Wheeler Vaughn, Billy G. Hinson, Dennis-Key Loftin, and Sybil Bell Richardson.

Sandra Parks Boettcher, Kirby Clifton Shepherd, Linda Matthews White, Doris Marjorie Bates Hollaway, Anna Jeanette Tolar Self, Mary Birdie Cyfert, Douglas Edwin Harry, Charles Edward Barr, Arthur Blunt Nichols, Sr., Bridget Denise Yawn Phillips, Carolyn Johnson Pope, Nelda Jean Nevey Poniao, Walter S. Sheffield, Glen Alan Andrus, and Ronnie Stephens.

Valerie Lynn Wood Barnea, Danny Ray Nowlin, Jackie Marie Wilson, Robert Anthony Greer, Linda Catharine Luttrentine, William H. Wagar, Paula Jan Hargis Jackson, Roy Alvin Prothro, William R. Mitcham, Rachel Yvonne Hardt Neahli, Sharon Marie White, Frank Lee Moyer, Kathleen Thomas, Phyllis Lynn Anzak Wittenberg, and Norma Lane Ashworth.

Jeremiah Kirkwood, Mrs. H. F. King, Lenora Johnson, Lola Lynch Touchstone, Julius Lee Roberts, Lisa Rene Neal, Robert Jeffrey Runyan, Carol E. Littler,

Larry R. Blackorby, Verna Bell Gilbert, May Bell Gilder, Doug Frank Golings, Harold Gregory, Koala Pearl Griffin, and Jim Thomas Grissom.

Steven Maurice Roberts, Charles Bernard Morris, Carol Mercaldi Edwards, Maxine Thomas McEwin, Dolly Hardy Ferguson, Acolighia Young Bright, Kenneth Earl Zorn, Alfredo Hargiss Miller, Charles Lynn Sanford, Nottie Proeman Felpe, Charlie Lee Allen, Erma J. Wagley, Erma Spurlock Strother, Angella Rae Morris, and Jesse Darion Pate.

John Ogden White, Mary Rita Moreland, Roger Dale Foxworth, Eather Como Hillier, William Leon Hastings, John W. Grissom, Barbara Ann Benton, Gerald Dean Mitchell, Peggy Harkness Smith, William H. Wilson, George Harold Read, Jesse Franklin Tucker, Victor I. Reese, Loyd G. Pather, and Gerald Edward Drake.

Mrs. Lanell Cook, Sara Jean Vaughn Wirth, Alycia Mahaffey White, Rosie I. Allen, John E. Ashworth, Amy Karole Dean, Edward H. Lane,

Aloha Yarian Frelund, Tommy Dee Milner, Richard Ray Bright, Aivis Clarence Greenway, Linda Bailey Holler, John R. Kennor, Thelma Mathews Landry, and Horace Flowers.

Mary Ann Fortinberry, Opal Luce Fox, Velma Jean Frazier, Lillie McGee Broussard, Diona Loopor Gibson, Carl Mitchell Jones, Linda Johnson Jordan, Thomas John Svatek, Carolyn Rice, Kenneth Wayne Coons, Paul H. Hicks, Mary Virginia Basley, Clifford Otto Billie, Patricia Ann Evans, Louise Evie Faircloth, Merriion Calva Crawford, Melissa Marie Read, Doris Mansfield Perrett, George Leonard Huling, and Wanda Lee Weaver Turman.

NOTICES

NOTICE TO ALL PERSONS HAVING CLAIMS AGAINST THE ESTATE OF CALVIN JACKSON DECEASED

Notice is hereby given that original Letters Testamentary for the Estate of CALVIN JACKSON, issued on October 16, 1986, in Cause No. 5993, pending in the County Court for Tyler County, Texas, to **PHYLYN COLLIER**.

The residence of such Beneficiary is Warren, Tyler County, Texas, the post office address is c/o James M. Allison, 100 West Bluff Street, Woodville, Texas 75979.

All persons having claims against this Estate which is currently being administered are required to present them within the time and in the manner prescribed by law.

Dated this 16th day of October, 1986.

James M. Allison
Attorney For Estate
431tc

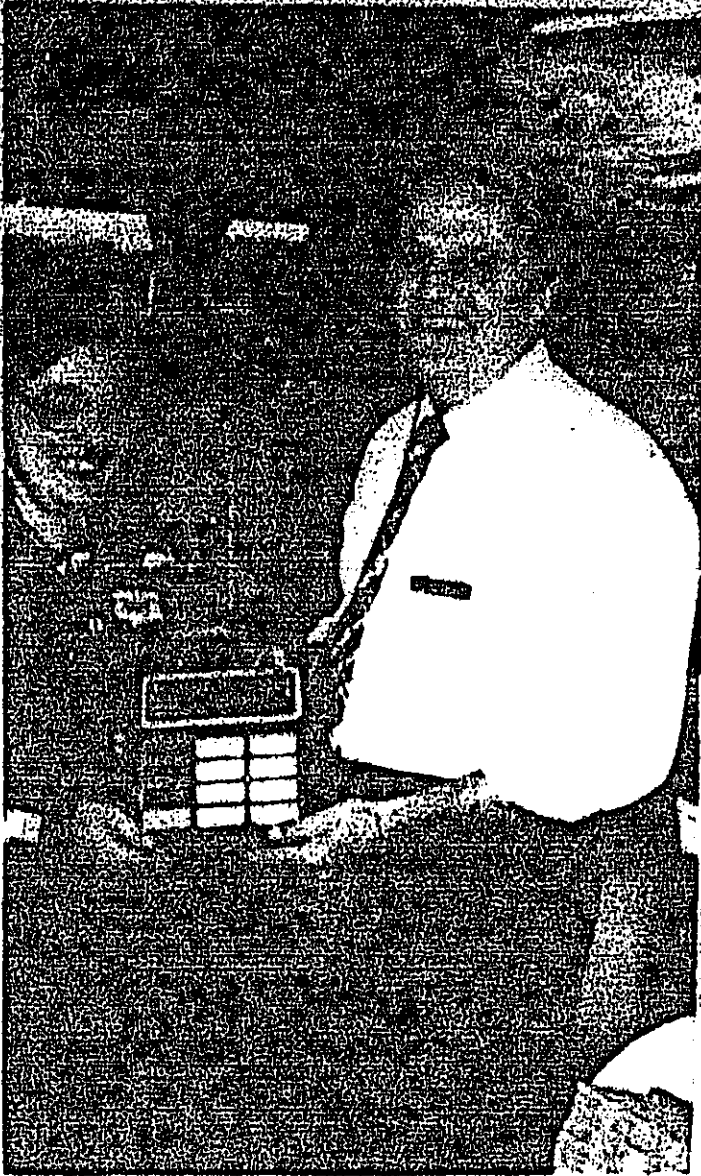

Giving And Receiving

AWARDS- (Photo left) shows Parliway Foods Store Manager Ken Bowman presenting "The Employee of the Month Award to Beth Powell who, Bowman says, "is always dependable, hardworking and punctual." (Photo Right) shows Manager Bowman receiving a Balloon Bouquet from employees for "Bosses Day." From left to right are employees: Margie Allen, Lenora A. Danuser, Margaret McNeal, Michael Barnhart, Bowman, Kelly Dumstead, Kay Johnson and Linda Sharp.

Let's talk.

Information about your changing telephone service. From Tyler, Texas, Manager's Community Relations.

SWBT urges Texans to become informed voters

Think back to last October. If you are like most of us, you probably had only a vague notion of what the strange word "sequestration" meant. A year later I would wager that there are very few Texans who aren't familiar with the term meaning "perhaps a few of us even learned how to spell and pronounce it."

Although many people may have grown a bit weary of the festivities surrounding Texas' centennial and a half birthday, no one can deny that this event put the Lone Star State in the national spotlight. Before that attention is diverted from us, however, we have one last opportunity to show the rest of the country that Texas is a dynamic state, committed to shaping its own future. And what better way to prove that fact than by Texas voting in record numbers during the November general elections?

Few people would disagree that this year's elections are especially critical to our state. In light of our difficult economic situation, there is no doubt that the people we elect next month will be charting the future of Texas. Since each of us has a stake in this process, we must be certain our voices are heard by casting our ballot.

However, voting demands responsibility. Many would contend that it is better not to vote than to vote without a firm grasp of the issues. An citizen of this state, we have an obligation to learn about each candidate's platform so that we are able to vote with the conviction of our beliefs.

Southwestern Bell Telephone is a strong advocate of our election process, and we encourage our employees to become informed voters if they are so inclined. We encourage employees to become active in all levels of government.

Although we've heard it before, we all need to be reminded, now and again, that a democracy is only as strong as the people who participate in it. So this November, learn the issues and cast an informed vote.

Questions on a taxing subject

While on the subject of these things governmental and civic, I'd like to pose a couple of questions I heard on the radio the other day from a national columnist. They are on a favorite topic of most Texans - taxes. Perhaps this exercise will give you something to ponder in your idle time.

Question #1 - Is it possible to divert taxes from individuals to businesses?

Some people would argue that when businesses do receive higher tax bills, they simply pass that surcharge along to the customer that buys and me.

The reality is that in today's economy there are probably few businesses able and fewer still willing - to absorb a greater tax burden. Proof of the unsettled business environment can be seen in the rash of recent bankruptcies.

Then, is it better to pay higher individual taxes or higher prices at the counter? We must decide that answer for ourselves.

Question #2 - Is it better to levy taxes from the federal or from the local level?

Collyary #1 - Does it matter, aren't we going to end up paying the bill anyway?

One argument can be made that when taxes are paid locally, there are fewer middlemen to claim a portion of those monies. Additionally, some would say local tax revenue can be monitored more closely by local residents. Theoretically, this allows each of us to have more of a say regarding how funds are spent.

Is this type of control evident in your community? If you answered, "No," speak up at your town's next council meeting. Your elected officials ought to hear from you.

So you probably guessed, there are no right or wrong answers to these questions. This is usually the case when discussing complicated issues. However, I hope this short quiz may have started you thinking. We all need to give these kinds of topics some thought. After all, any constructive act has to begin with an idea. Perhaps something great will come from one of yours.

Southwestern Bell Telephone
Gene Thacker
SW Bell Telephone
7002 Spring Cypress Rd.,
Room 203
Spring, TX 77379

Card Of Thanks

The wife and family of Jack West graciously express our thanks to all the friends and relatives for their gifts of prayer, cards, flowers and food; and for your offers of sympathy when we lost our husband and daddy.

Our special thanks to Rev. R. C. Tillery, Woodville Assembly of God Church and Rev. Kenneth Cautchen, Warren First Baptist Church for their services of eulogy and officiating.

The Family of
Jack West
431tc

Card Of Thanks

Many Thanks to those who contributed time, money, food, flowers and support.

Bill Tolar Family
431tc

PUBLIC NOTICE:

STREET PEST CONTROL OF SPURGER HAS BEEN SOLD TO APACHE PEST CONTROL OF KIRBYVILLE FOR SERVICE OR INFORMATION PLEASE CALL COLLECT 409-423-3224 UNTIL FURTHER NOTICE

431tc

A sheet of labels software in the spreadsheet helps give a more professional look to a letter.

PUBLICATION COPY
CONDOLIDATED REPORT OF CONDITION (Including Domestic and Foreign Subsidiaries)
(Dollar Amounts in Thousands)

LEGAL TITLE OF BANK: The First State Bank, Box 188, Colmesneil, Texas 75938
CITY: Colmesneil, COUNTY: Tyler, STATE: Texas, ZIP CODE: 75938

DATE OF BUSINESS DATE: September 30, 1986

ASSETS	THOUSANDS	HUNDREDS	TENS	UNITS
1. Cash and balances due from depository institutions				
a. Noninterest-bearing balances and currency and coin				034
b. Interest-bearing balances				2,079
2. Securities				7,019
3. Federal funds sold and securities purchased under agreements to resell in domestic offices of the bank and of its Edge and Agreement subsidiaries and in IFIs				400
4. Loans and lease financing receivables				
a. Loans and leases, net of unearned income	4,901			
b. 11-18 Allowance for loan and lease losses	182			
c. 11-18 Allowance transfer risk reserve	0			
5. Loans and leases, net of unearned income, allowance, and reserve from 4 a through 4 b and 4 c				4,719
6. Assets held in trading accounts				0
7. Premises and fixed assets (including capitalized leases)				186
8. Other real estate owned				95
9. Investments in unconsolidated subsidiaries and associated companies				0
10. Customers' liability to this bank on acceptances outstanding				0
11. Intangible assets				0
12. Other assets				296
13. Total assets (sum of items 1 through 12)				10,418
LIABILITIES				
1. Deposits				9,491
a. In domestic offices				
(1) Noninterest-bearing	1,266			
(2) Interest-bearing	8,225			
b. In foreign offices, Edge and Agreement subsidiaries, and IFIs				0
(1) Noninterest-bearing	0			
(2) Interest-bearing	0			
2. Federal funds purchased and securities sold under agreement to repurchase in domestic offices of the bank and of its Edge and Agreement subsidiaries and in IFIs				0
3. Demand notes issued to the U.S. Treasury				0
4. Other borrowed money				0
5. Mortgage indebtedness and obligations under capitalized leases				0
6. Bank's liability on acceptances executed and outstanding				0
7. Notes and debentures subordinated to deposits				0
8. Other liabilities				38
9. Total liabilities (sum of items 13 through 20)				9,549
21. Limited-life preferred stock				0
EQUITY CAPITAL				
22. Perpetual preferred stock (No. of shares outstanding)				0
23. Common stock (No. of shares authorized)	404,000			
b. Outstanding	404,000			
24. Surplus				404
25. Undivided profits and capital reserves				200
26. Cumulative foreign currency translation adjustments				203
27. Total equity capital (sum of items 23 through 27)				869
28. Total liabilities, limited-life preferred stock, and equity capital (sum of items 21, 22, and 28)				10,418

MEMORANDA: Amounts outstanding as of Report Date:

1. Standby letters of credit, Total: 6

1.b. Amount of Standby letters of credit in memo 1.a conveyed to others through participations: 0

NOTE: This report must be signed by an authorized officer and attested by not less than three directors other than the officers signing the report.

I, We, the undersigned officer(s), do hereby declare that this Report of Condition has been prepared in conformance with official instructions and is true to the best of my knowledge and belief.

SIGNATURE OF OFFICER(S) AUTHORIZED TO SIGN REPORT: _____ DATE SIGNED: _____

NAME AND TITLE OF OFFICER(S) AUTHORIZED TO SIGN REPORT: R.L. Bakker, President/CRO

AREA CODE/PHONE NO.: 409-837-2212

We, the undersigned directors, attest the correctness of this Report of Condition and declare that it has been examined by us and to the best of our knowledge and belief has been prepared in conformance with official instructions and is true and correct.

SIGNATURE OF DIRECTOR: _____ SIGNATURE OF DIRECTOR: _____ SIGNATURE OF DIRECTOR: _____

(MAKE MARK FOR: State of TEXAS, County of TYLER, Sworn to and subscribed before me this 20th day of October, 1986, and I hereby certify that I am not an officer or director of this bank. My commission expires July 1, 1989.)

Ann Holcomb, Notary Public