

Hobby & Sons Bindery
 2730 Alpha St.
 Lansing, MI 48910
 EXP. 11/30/99 00
 SUBSCRIBE FOR A FRIEND! 283-2569



BOOSTER

SERVING TYLER COUNTY SINCE 1930

Thursday, Feb. 18, 1988
 Woodville, Texas 75979
 Vol. 59 No. 7
 2 Sections 12 Pages

**MARCH 8, 1988
 DEMOCRATIC
 PRIMARY
 POLITICAL
 CALENDAR
 BALLOT ORDER**

**COUNTY
 JUDGE**
 Leon Fowler
 Jerome P. Owens, Jr.

SHERIFF
 Robert A. "Bob" Rawls
 Gary Heanigan
 Wade Skinner

**TAX ASSESSOR
 COLLECTOR**
 Berna Williams
 Annie Lois DuBose
 Barbara Tolbert

**COMMISSIONER
 PRECT #1**
 J.C. (Carroll) Conner

**P) Howard L. Bates
 Maxie Riley**

**COMMISSIONER
 PRECT #3**
 James Richardson
 Willis Graham
 Jerry Mahan

**CONSTABLE
 PRECT #1**
 (P) Danny L. Self
 (P) W.B. Bailey

**CONSTABLE
 PRECT #2**
 David Davis
 Hutch Homjok

**CONSTABLE
 PRECT #3**
 (P) Harley Crews
 (P) E.B. Sheffield

**CONSTABLE
 PRECT #4**
 (P) Arthur G. Gilchrist

With \$185,000 Contingency Grant Temple Foundation Will Help Build Human Service Center

Tyler County has received a \$185,000 contingency grant from the T.L.L. Temple Foundation to assist in funding construction of a new Human Service Center.

The proposed 12,500 foot facility would house the County Mental Health, Mental Retardation, Sheltered Workshop, Tyler County Aging Center and Tri-County Indigent Health Office.

These agencies are currently operating in facilities unsuited for their needs.

County Judge Josiah Wheat said the facility project cannot be funded by the agencies involved.

"The county engineering firm projects total cost to be \$385,000," said Judge Wheat. "The county will provide all site preparation and property for the facility in Woodville."

Judge Wheat indicated financial assistance is also anticipated from the Texas Department of Community Affairs.

The T.L.L. Temple Foundation makes grants to public non-profit organizations and government agencies throughout East Texas and was established by members of the Temple family in honor of the founder of the Southern Pine Lumber Company.

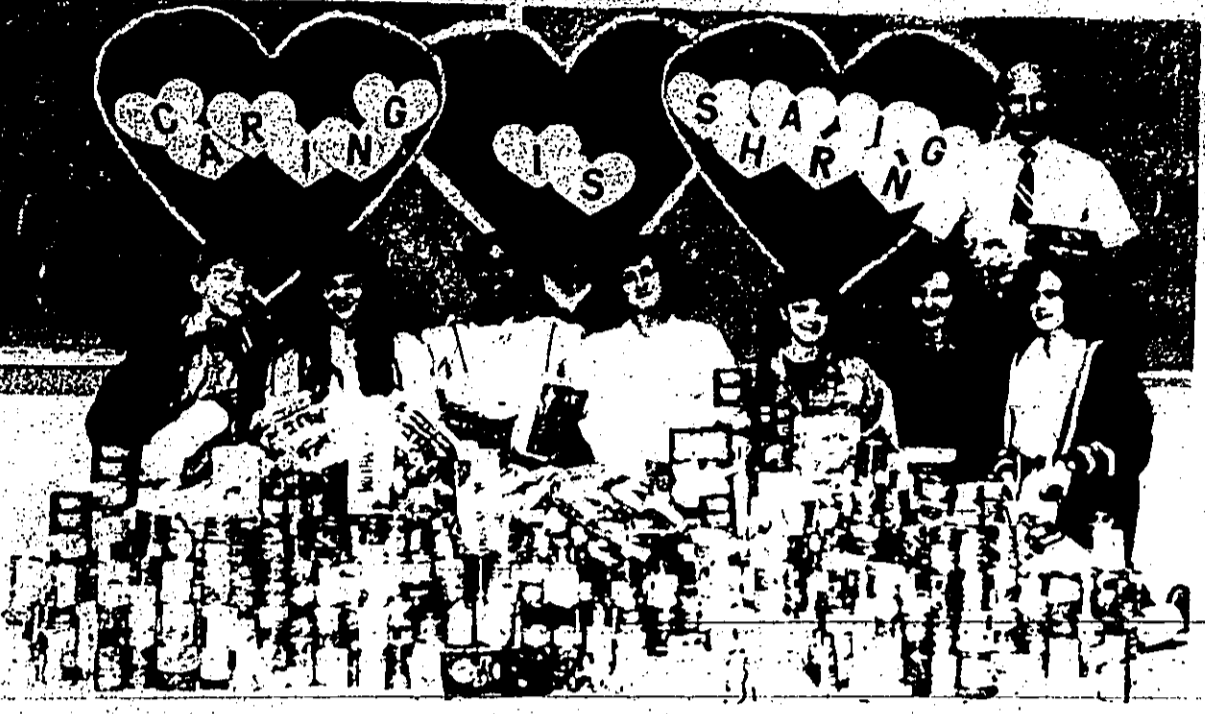

CAN DO—The Seventh and Eighth Graders at Woodville Intermediate School held a Valentine Dance to benefit Caring Is Sharing Friday night. Admission was 4 cans totaling over 900 cans. Dance Committee members show off the goods: Kristi Jackson, Liz Vinson, Dawn Gondron, Eryn Dean, Alison Phillips, Sheree Dennis, Monica Jeansonne and not pictured Shanell Wise and Misti McGill.

County Eyes \$12,950 In Food/Shelter Grant

Tyler County has been chosen to receive \$12,950 to supplement emergency food and shelter programs in the area.

The selection was made by a National Board made up of affiliates of national voluntary organizations and chaired by the Federal Emergency Agency Management Board.

United Way of America will provide the administrative staff and function as fiscal agent.

A Local Board will determine how the funds awarded to the Tyler County area are to be distributed among the emergency food and shelter programs run by local service organizations in the area.

The Local Board is responsible for recommending agencies to receive these funds and any additional funds available under this phase of the program.

Under the terms of the grant from the National Board, local governmental or private voluntary organizations chose to receive funds must:

1. be non-profit;
2. have an accounting system and conduct an annual audit;
3. practice non-discrimination;
4. have demonstrated the capability to deliver emergency food and shelter programs; and
5. if they are a private voluntary organization, they should have a voluntary board. Qualifying organizations are urged to apply.

Further information on the program may be picked up at the Tri-County office at 827 Shelbyville Street in Center. Proposals must be submitted to C. A. Bevil, Chairperson, Tyler County Local Board at 827 Shelbyville Street in Center on or before February 26, 1988.

Some Rates Reduced Cable Rates Up March 1

February, 1988, Cencom Cable Television has announced an adjustment in basic rates due to "substantial increases in programming costs and an ongoing service improvement program," according to Larry Weatherford, Cencom system manager.

Weatherford said effective March 1, 1988, the new monthly basic rate for Cencom subscribers in Woodville will be \$14.95.

"One of our most popular channels—ESPN—increased by 68 percent its programming costs to Cencom," Weatherford said. "Last year, Cencom contracted with ESPN to provide subscribers with a 13-game NFL football package. Cencom customers will be able to see all the games in 1988."

Weatherford added that Cencom plans to increase the value of its cable package for Woodville subscribers in the coming year by adding the Nashville Network as a basic cable channel. The Nashville Network provides music, variety and comedy with a country theme.

Weatherford said Cencom will also reduce the monthly price of The Disney Channel, one of the country's most popular family oriented pay channels, to \$7.95. In addition, the company will reduce the monthly price of HBO to \$9.95.

"Programming represents just one element of our total service picture," Weatherford said. "We realize that quality cable service begins and ends at the local level. This rate adjustment helps ensure that subscribers will continue to enjoy the best possible cable service and programming at the lowest possible price," he said.



SIGN IN PLEASE—The Armstrong autographs a copy of her book "From The Banks of Turkey Creek" for Dot Allison Friday afternoon at the Allen Shivers Library.

Property GSU County Tax Load: \$128,000

Gulf States Utilities Co. has paid more than \$128,000 in property taxes to various governmental entities in Tyler County.

Checks were sent to the tax assessor-collector for \$18,084.98, Tyler County; \$2,782.29, Hospital District; \$8,346.87, County Special District; and \$3,477.86, Jail Fund.

Checks were sent directly to Colmesnell School \$6,669.11; School District \$18,108.63; School District \$10,856.26; Woodville District \$50,973.07; Spurger District \$5,430.88; and the City of Woodville, \$3,511.15.

In 1987, GSU paid approximately \$35.2 million in State and local taxes within the state of Texas. Roughly \$23.2 million was divided among the state, counties and special districts, while nearly \$12 million was paid to cities served by Gulf States.

"Gulf States has long been a major taxpayer in the communities we serve," commented GSU's Gene Koci, superintendent of the company's Woodville office. "The money we pay into local economies helps support vital local services, including schools and fire districts. Our company indirectly boosts the local economy by buying supplies and services, and our employees help as individuals by spending their paychecks in those same communities. Tax payments are made on a regular basis in Texas for franchise, street rental, industrial district, ad valorem and property taxes."

2nd Test Is Feb. 18 Dogwood Judging Underway

The first judging for the 45th Annual Tyler County Dogwood Queen proved to be a quite difficult challenge for the Kingsmen last Thursday evening.

Even though it is always a difficult task for these "business" and professional men, the Kingsmen do an outstanding job narrowing the number of beautiful girls that show up the first night of judging.

The following girls were asked to return for the second judging. The Princess of each of the five county schools will be crowned from the following: Maud CHASTEL, Maud Kraus and Karen KOLMESNEIL; Tawanda Lambert and Kelly Rickett; ST. DICKER Judy Hesse and Stobbins Page; and Maud and Constance Williams.

Marsha Graham, Elizabeth Allison, Gina Kanner, and Becky Holliman.

The second judging will be held Thursday evening, 7:00 p.m., at the Woodville Inn. The attire, a church dress, similar to last year.

Marsha Graham, Elizabeth Allison, Gina Kanner, and Becky Holliman.

Even though only one girl from each of the five schools will be chosen, this judging, the ladies in waiting will be announced.

The selection of our 1988 Dogwood Queen remains a secret until the night of the Pageant.

Princesses, all of these girls will return in two weeks, along with the five princesses for the last and final judging. At lovely girls!

Red Cross Drive On

The local chapter of the American Red Cross in Woodville is conducting its annual drive for funds according to Vicki Warfield, volunteer chairman.

Besides middle and High Schools as well as households, the High School Honor Society, Virginia Baker, and the Red Cross is sponsoring the drive also being assisted by the schools.

Red Cross has been providing humanitarian services to the American people for over 100 years. Since all services are administered by volunteers, your contributed dollars go further.

Whether it be a major disaster, a family that is burned out, a free volunteer or servicewoman that needs to be assisted in an emergency, or simply an elderly person facing a difficult situation, the American Red Cross is there to help.

Contributions may be made to the Woodville Chapter of the American Red Cross, 1100 S. Main St., Woodville, Texas 75979.

Vols Set Chili Feast

The 3rd Annual Chili Supper sponsored by the Spurger Volunteer Fire Department will be held February 28, 1988, at the First Baptist Church.

Spurger from 6-9 p.m. tickets will be \$3.00 for adults and \$1.50 for children and may be obtained for all ages at the church.

and Fred Merchants in that area and Riley Funeral Home in Woodville tickets will be \$3.00 for adults and \$1.50 for children.

Chamber To Meet

Candidate Hill In Warren

David Hill, candidate for Senate District #3, will be guest of honor at a reception hosted by the Warren Association of Educators on February 22 from 7:00-9:00 p.m. in the Warren High School cafeteria.

The public is invited to the reception.

Texas State Teachers Association, the largest educators organization in the state, has elected David Hill to the position of National President.

Hill will represent the interests of our members and the school children of the state.

Warren Chapter #33 will have a special dinner and dance at the Warren High School on February 22, 7:00-9:00 p.m.

PERSONAL & FAMILY ACCENT ON TYLER COUNTY

Womens Study Club Meets

GFWC Women's Study Club met Tuesday afternoon, February 9, at the home of Mrs. Morris Clements...

The Valentine Sweet-heart Banquet held in the recreation hall at the Baptist Church...

Hillister News

Mariaita with Ashly of soon be well... We are sorry to learn that R. B. Brasher Sr. is in Tyler County Hospital...

Minority Appointee Sought

All minority civic, fraternal, professional, religious, political or social organizations in Tyler County are urged to have representatives of their groups present at this meeting.

EXPERIENCE COUNTS!
EXERCISE YOUR RIGHT AND YOUR DUTY VOTE
ELECT WADE SKINNER
SHERIFF FOR TYLER COUNTY
PLACE #3 ON BALLOT

WOOD FAIN OPERA HOUSE
WOODVILLE, TEXAS
PRESENTS 1988

Opening: Larkin's, John Williams, also, The Bryan Family, Bob Doudie, and Bart Brandenburg, the West & other favorites.
Jammin 5:00
Show 7:00

Jasper Cinema II
490 SO. FLETCHER ST. JASPER 3847840
BARBARA STREISAND RICHARD DREYFUSS
I NUTS
MOLLY RINGWALD RANDALL BATIKOSS
II FOR KEEPS

"IT'S TIME FOR A CHANGE"

If you believe as I do that Tyler County is going forward, leadership will be very important. Join me in helping to build a better Tyler County - one we can all be proud of.

ELECT JEROME OWENS TYLER COUNTY JUDGE
Political Advertising Paid for by: Jerome Owens Campaign Fund
318 W. Dogwood Woodville, Texas 75799

HENNINGAN SHERIFF
ELECT
I Commit to Give Tyler County An OPEN, FAIR, COURTEOUS, PROFESSIONALY RUN Sheriff's Office.
★ 21 Years Experience - Texas Highway Patrol

Eye Glasses . . . Quick As A Wink!
New rapid delivery at T.S.O. of Jasper gives:
Most single vision glasses in 2 hours
Most bifocal glasses, same day or next day



Last week's winker winner was Liz Marris. The Winker was Margaret Crawford, fashion arbiter.
Also, visit our new Budget Department.
Single vision Glasses, \$49.50*
Bifocal glasses, \$69.50*
*(Doctor's prescription required.)
Medicaid, Medicare.
TEXAS STATE OPTICAL
OF JASPER
Dr. Eric Penney Optometrist, Director - Open Saturdays until 12:30
On the Courthouse Square - Weekdays 8:30 to 5:00 p.m.
APPOINTMENTS AVAILABLE
228 N. Austin 384-4641 Jasper, TX

TAX TIPS
MAJOR CHANGES IN SOCIAL SECURITY TAX
Income Tax Facts And Tips
These Social Security (FICA) changes for employers, employees and self-employed individuals are all effective with January 1, 1988.
-Employers/employees rates are increased from 7.15% to 7.51% and earnings subject to the tax is \$45,000. If you earn the maximum you will pay \$248 more in 1988.
-Wages for spouses who are employed, by spouse are now subject to FICA and wages of children employed by parents who are partners or proprietors are subject to FICA when the child turns 18.
-Employers must include cash tips in the employees' wage base and pay FICA tax on both tips and wages until the two equals \$45,000.
-Other FICA changes affect farmers, corporate directors and employer-paid benefits.
Consult a professional for current, correct explanations of FICA and the other changes in the Revenue Act of 1987.
TAYLOR & KIRKLEY
CERTIFIED PUBLIC ACCOUNTANTS
3015 TWENTY FIRST LARKIN, TEXAS 75799
FRED TAYLOR, CPA
MASSIE KIRKLEY, CPA

EVANGELISM WEEKEND

The Ministry and Evangelism Weekend begins this Friday, February 19, 6:00 p.m. at the First Baptist Church...

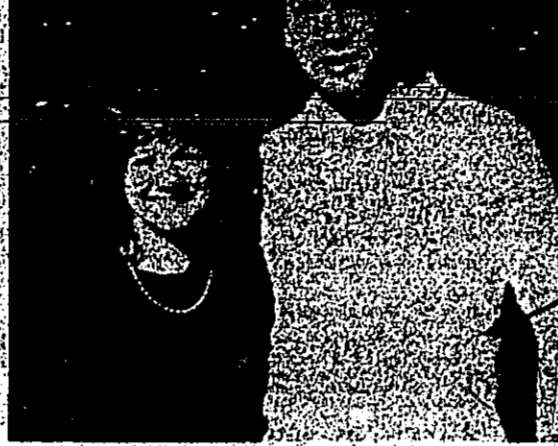

TO BE WED-Peggy F. Morrell and Van A. Morrell wish to announce the engagement and approaching marriage of their daughter, Shannon Denise Morrell, to James Terence Nash, son of Mr. and Mrs. William G. Nash of Dallas, Texas. The couple will be wed on March 19, 1988 at the home of Mr. and Mrs. John E. Kinney.

Hearing Tests Set For Senior Citizens

"We give FREE second opinions"
WOODVILLE-Electronic hearing test will be given by the Bellone Hearing Aid Service Friday, Feb. 19th at Tyler County Hospital...
Everyone should have a hearing test at least once a year if there is any trouble at all hearing clearly. Even people now wearing a hearing aid or those who have been told nothing could be done for them should have a hearing test and find out whether the latest methods of hearing correction can help them hear better.
The free hearing test will be given Friday, Feb. 19th from 10 a.m. to 3 p.m. at the Tyler County Hospital.
Look for Bellone's mobile testing unit.
©1988, Bellone Electronics Corporation
Minors must be accompanied by an adult.

ELECT LEON FOWLER COUNTY JUDGE
TO THE VOTERS OF TYLER COUNTY
I am Leon Fowler, candidate for County Judge. I feel that my past experience, both in personal business and in county government, qualifies me for this important position. As most of you know, I was a logging contractor and in the cattle business prior to beginning public service in 1965. It has been a privilege to have served for over 20 years as county commissioner, and as your sheriff. These years of service have given me an opportunity to learn the fundamentals of county government and to appreciate its people.
In the past few weeks I have read three different letters that are being circulated, one by a local attorney and two that are not signed. All I ask the people to do is to check my past record and vote your honest conviction March 8th. I feel the people of Tyler County are capable of making their own decisions of how to vote without being prompted by a lawyer. Remember also that this is a full-time job and the citizens of Tyler County deserve a full-time county judge to serve in their best interest.
If elected, I will bring to the office experience in county government and an open-door policy to all its citizens.
Thanks for your consideration.
Leon Fowler

Candidate Hill

Our primary interest is in ensuring that candidates are elected Hill not only by voting who support progressive education in this state. Our members actively involved in the campaign.

One 8x10 Color Portrait \$30.00 Value for only \$1.50
Your choice of family group or individual. One special offer per family, one per person.
Woodville Inn
201 N. Magnolia Street
Woodville, TX 75799
DATE: Friday, February 19, 1988
HOURS: 1:00 pm - 8:00 pm

KEITH A/C, HEATING & REFRIGERATION
COMPLETE Insulation Sales & Service
Commercial or Residential
ALL BRANDS WE WANT TO SERVE YOU
CALL US!
8283-5115

ELECT CARROL CONNER
I Carrol Conner would like to announce my intention to run for the office of Precinct 1 Commissioner. I was appointed to this position 15 months ago by former County Judge Allen Sturrock to serve out the remaining term of Maxey-Riley who had resigned. I was born and raised in Tyler County and I have a great deal of interest in Tyler County government. I have been married for 32 years to Frances Sokol Conner. We have three children, Dale, I would like to continue possible in the next weeks and ask your support and influence in children. County as well. I hope to the March 8 primary.

30" FREE STANDING STANDARD OVEN RANGE
Reg. \$469.95 Sale \$419.95 Save \$50.00
JBC166J

23.5 CU FT REFRIGERATOR
Reg. \$1669.95 Sale \$1489.95 Save \$180.00

HEAVY DUTY WASHER & DRYER
Reg. \$399.95 Sale \$309.95 Save \$90.00

COMPACT REFRIGERATOR
Reg. \$199.95 Sale \$179.95 Save \$20.00

THE SAVINGS CENTER
DILL'S APPLIANCE
FACTORY-AUTHORIZED SERVICE
283-2714 EAST 190 WOODVILLE HOURS: MON-FRI 8-5 SATURDAY 8-12

ROY PATE TURNS 90
Roy Pate will be 90 years old on February 24. Friends are requested to send cards only to Route 1 Box 332, Winnie, TX 77665.

Church

ASSEMBLY OF GOD
ABUNDANT LIFE FELLOWSHIP ASSEMBLY OF GOD
1100 S. 24th St., Woodville, Texas. Sunday Morning 10:00 a.m., Sunday Evening 7:00 p.m. Pastor: Donald Ray McLaughlin, pastor. 283-7200

ASSEMBLY OF GOD
A. C. Spencer, pastor. Sunday School 9:45 a.m., Worship 10:00 a.m., Evening Service 7:00 p.m. Pastor: Spencer. 283-7200

COLLEGE ASSEMBLY OF GOD CHURCH
J. C. Carter, pastor. Sunday School 9:45 a.m., Morning Worship 10:00 a.m., Evening Service 7:00 p.m. Pastor: Carter. 283-7200

HEILIGER ASSEMBLY OF GOD CHURCH
M. D. McLaughlin, pastor. Sunday School 9:45 a.m., Morning Worship 10:00 a.m., Evening Service 7:00 p.m. Pastor: McLaughlin. 283-7200

DAK GROVE ASSEMBLY OF GOD CHURCH
How 22 Hancock Road and Spurger, Sunday School 9:45 a.m., Morning Worship 10:00 a.m., Evening Service 7:00 p.m. Pastor: How. 283-7200

WOCKLAND ASSEMBLY OF GOD
Edward Manning, pastor. Sunday School 9:45 a.m., Morning Worship 10:00 a.m., Evening Service 7:00 p.m. Pastor: Manning. 283-7200

SHADY GROVE ASSEMBLY OF GOD
Wesley D. Spurger, pastor. Sunday School 9:45 a.m., Morning Worship 10:00 a.m., Evening Service 7:00 p.m. Pastor: Spurger. 283-7200

SPURGER ASSEMBLY OF GOD CHURCH
Wesley D. Spurger, pastor. Sunday School 9:45 a.m., Morning Worship 10:00 a.m., Evening Service 7:00 p.m. Pastor: Spurger. 283-7200

TRINITY CHRISTIAN CENTER
100 W. W. Spurger Street 30 x 30 a.m. Pastor: Spurger. 283-7200

ADVENTIST
SEVENTH DAY ADVENTIST CHURCH
1100 South of Warren. Pastor: Spurger. 283-7200

BAPTIST
FIRST BAPTIST CHURCH
Waters, pastor. Sunday School 9:45 a.m., Morning Worship 10:00 a.m., Church Training 7 p.m. Pastor: Waters. 283-7200

SECOND BAPTIST CHURCH
Waters, pastor. Sunday School 9:45 a.m., Morning Worship 10:00 a.m., Church Training 7 p.m. Pastor: Waters. 283-7200

THIRD BAPTIST CHURCH
Waters, pastor. Sunday School 9:45 a.m., Morning Worship 10:00 a.m., Church Training 7 p.m. Pastor: Waters. 283-7200

FOURTH BAPTIST CHURCH
Waters, pastor. Sunday School 9:45 a.m., Morning Worship 10:00 a.m., Church Training 7 p.m. Pastor: Waters. 283-7200

FIFTH BAPTIST CHURCH
Waters, pastor. Sunday School 9:45 a.m., Morning Worship 10:00 a.m., Church Training 7 p.m. Pastor: Waters. 283-7200

SIXTH BAPTIST CHURCH
Waters, pastor. Sunday School 9:45 a.m., Morning Worship 10:00 a.m., Church Training 7 p.m. Pastor: Waters. 283-7200

SEVENTH BAPTIST CHURCH
Waters, pastor. Sunday School 9:45 a.m., Morning Worship 10:00 a.m., Church Training 7 p.m. Pastor: Waters. 283-7200

EIGHTH BAPTIST CHURCH
Waters, pastor. Sunday School 9:45 a.m., Morning Worship 10:00 a.m., Church Training 7 p.m. Pastor: Waters. 283-7200

NINTH BAPTIST CHURCH
Waters, pastor. Sunday School 9:45 a.m., Morning Worship 10:00 a.m., Church Training 7 p.m. Pastor: Waters. 283-7200

TENTH BAPTIST CHURCH
Waters, pastor. Sunday School 9:45 a.m., Morning Worship 10:00 a.m., Church Training 7 p.m. Pastor: Waters. 283-7200

WALKER, JULIUS WALKER JR.
Funeral services for Julius Walker, Jr., 54, of Doucette, Texas, were held Monday, February 15, 1988, at 11:00 a.m. at Camp Zion Baptist Church in Doucette, Texas. Burial at Doucette Cemetery under the direction of Coleman's Tyler County Funeral Home in Woodville, Texas.

VERA SIMPKINS
The funeral for Vera Williams Simpkins, 64, of Woodville was held February 14 at the Indian Village Presbyterian Church in Indian Village, with interment in Indian Village Cemetery under the direction of Riley Funeral Home in Woodville.

MARCUS SHEFFIELD
James Marcus Sheffield, 57, passed away February 11 at Tyler County Hospital in Woodville, Texas.

ELMER DREW WALKER
Funeral for Elmer Drew Walker, 64, of Town Bluff was held February 12 in the Chapel of the Riley Funeral Home with Rev. Paul Johnson, Minister Spanhanks officiating. Masonic rites were conducted by Snow River Lodge #385 at the Funeral Home. Interment followed in Fairview Cemetery in Town Bluff under the direction of Riley Funeral Home.

ELMER DREW WALKER
Funeral for Elmer Drew Walker, 64, of Town Bluff was held February 12 in the Chapel of the Riley Funeral Home with Rev. Paul Johnson, Minister Spanhanks officiating. Masonic rites were conducted by Snow River Lodge #385 at the Funeral Home. Interment followed in Fairview Cemetery in Town Bluff under the direction of Riley Funeral Home.

LEGAL NOTICE
I, the undersigned, do hereby certify that the following is a true and correct copy of the original as the same appears on file in my office: ...

NOTICE TO CONTRACTORS
The State of Texas, Department of Transportation, is seeking proposals for the construction of ...

NOTICE TO CONTRACTORS
The State of Texas, Department of Transportation, is seeking proposals for the construction of ...

NOTICE TO CONTRACTORS
The State of Texas, Department of Transportation, is seeking proposals for the construction of ...

NOTICE TO CONTRACTORS
The State of Texas, Department of Transportation, is seeking proposals for the construction of ...

NOTICE TO CONTRACTORS
The State of Texas, Department of Transportation, is seeking proposals for the construction of ...

A LITTLE LIGHT PLEASE
The educational system is in a state of flux with this rapidly growing body of people, perhaps it is because the curriculum is designed for only one purpose and that is a college education. In this country today, it would appear that the average person, though the average person is becoming over-educated and under-skilled. It could be that we should turn our attention to more vocational-technical skills for those that are so inclined, before they reach the level of "drop-out."

Listening to the news broadcasts, it would appear that while we are waiting to see who will play the Presidential "jockey" in Washington, upon to take care of our "brothers" in a country that boasts of being "under God" it would appear that instead of training these people for the future, we are stepping them with the bandwagon to take care of the "under God" bandwagon. Unless this trend changes, the cost of ignorance will exceed any educational budget. But the ignorance will be our own! (Any questions or comments concerning this column are welcome and should be addressed to the author in care of this newspaper.)

NOTICE

THERE WILL BE A FREE BARBECUE GIVEN FOR "THE CAMPAIGN OF ROBERT 'BOB' RAWLS", A CANDIDATE FOR SHERIFF OF TYLER COUNTY, FOR THE NEXT THREE (3) SATURDAYS.

THE LOCATION FOR THESE BARBECUES WILL BE IN THIS ORDER:

- (1) CHESTER INTERSECTION 287 & 1745 11:00am-2:00pm
- (2) WARREN HWYS 69 S. OF WARREN NEAR JOC STORE 11:00am-2:00pm
- (3) SPURGER & FRED AT SPURGER (AT INTERSECTION 92 & 1013) 11:00am-2:00pm

Pol. Adv. Advertising by Robert Rawls, P.O. Box 2115, Woodville, Tx. 75797

DISCOUNT AUTO PARTS
A-Z DISCOUNT AUTO PARTS
AURIGENA DOMESTIC
283-2501

WAL-MART
Hay 69 S. Woodville, Tx.

A & M MOTOR CO., INC.
WOODVILLE 283-2531

DAVIS FOOD MARKET
547-3339 Warren

TYLER COUNTY HOSPITAL
Printes Barlow
Gertie Brooks
Mary V. Waters
Annie Huckleba
Kathleen Gentry
Baby Girl Coburn
Wanda Wood
James Jones
Baby Girl Pate
Eitel Jackson
Bilby Burks
Marie Moye
Ruby Adams

LAUNDRY TREST
CLEANERS
CENTRAL

JARROTT'S PHARMACY
"Serving Tyler Co Since 1952"
205 S. Mag. Woodville

MAGNOLIA DRIVE-IN GROCERY
North-West Woodville

KNAPP'S SALES
WOODVILLE

Brookshire Bros.
THE BEST FOR LESS

NEED NURSING HOME CARE?
You owe it to your loved one to visit Holiday Plaza before making a decision. We're in a class of our own.
Holiday Plaza
1201 Cardinal Drive
Woodville, Texas 75797
(409) 283-3397

Cruise Composers Travel Agency
283-7741
201 N. MAGNOLIA (INSIDE DUNN)
WOODVILLE (DNN)

WINEVALE HISTORICAL TOUR
"A Special Look At Texas History & Art"
Double Occupancy \$145
Triple Occupancy \$135
Reservation Deadline: February 19, 1988

WINEVALE HISTORICAL TOUR
"A Special Look At Texas History & Art"
March 4 & 5, 1988

VOTE MARCH 8
ROBERT "BOB" RAWLS
SHERIFF
TYLER COUNTY
RESIDENT - GRADUATE - HONEST - FAIR

Game Warden Shooting For New Game
"If I am elected, I will leave my door and mind open to anyone wishing to talk with me for any reason and promise to serve the county to the best of my ability. I have my own ideas and will be making my own decisions on how to run the office of sheriff in Tyler County. Your help and consideration will be appreciated."

Pine Street Church Of Christ
THE NAME OF CHRIST
604 Pine St. Woodville, Tx 75797
denote that authority, and the wearing of the church you are associated with call itself "the Church of Christ" but in saying "the Church of Christ" the question bears upon the whole church, especially in light of passages which people so much prize point out, such as Eph. 3:14-15, who are his children. The word "named" is not used in the sense of an appellation. As the case of Antioch in Acts 13:1-3, the church was named in light of the fact that Jesus Christ is God, 11:26, members of the church are first and foremost disciples of Jesus Christ, as opposed to something which is not hypenating that text, in this context, a church is named with "the word 'name' to Christ."

BID NOTICE
Sealed bids will be received by Tyler County Hospital, District 1100, Woodville, Texas 75797, February 22, 1988 (closing date) for Medical Building. For further information contact the Purchasing Department at Tyler County Hospital, phone number 283-7200, extension 303. The Hospital reserves the right to accept or reject any bid or to waive any informalities.

LEGAL BID
This is to certify that Tyler County Hospital is requesting bids for the following: ...

Christian Book & Supply Center
Tom and Jean Brown
Church Supplies, Bibles Gifts
Music & Music Tracks Flowers
V.B.S. Supplies (Place orders early)
Office: (409) 384-9692
Home: (409) 384-9118
240 South Woodville, Texas

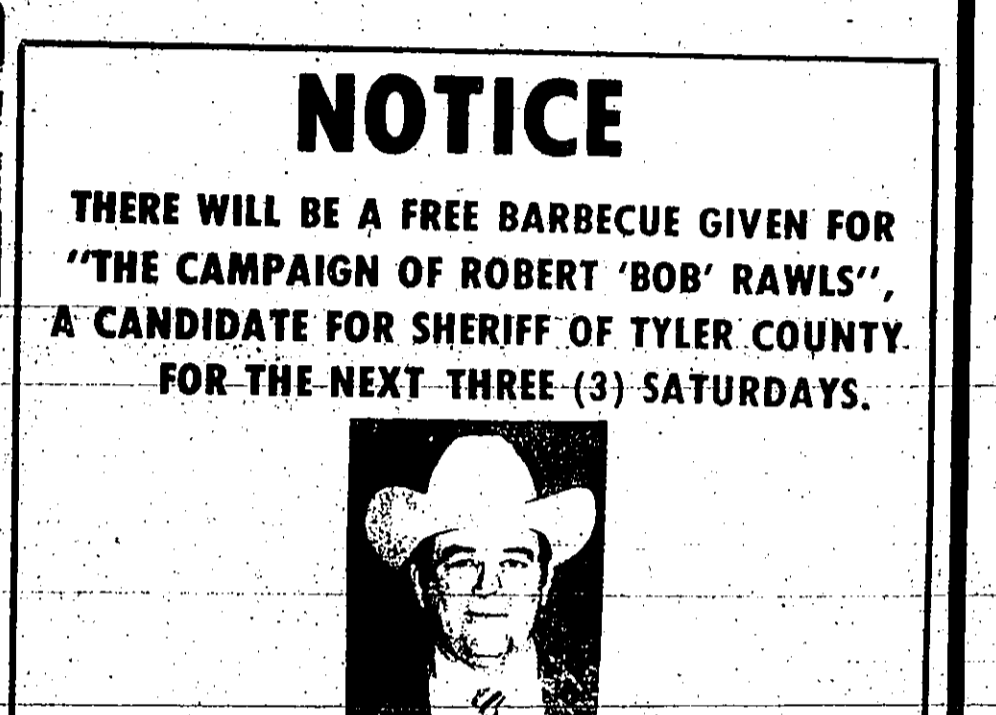

ROBERT "BOB" RAWLS
SHERIFF
TYLER COUNTY
RESIDENT - GRADUATE - HONEST - FAIR

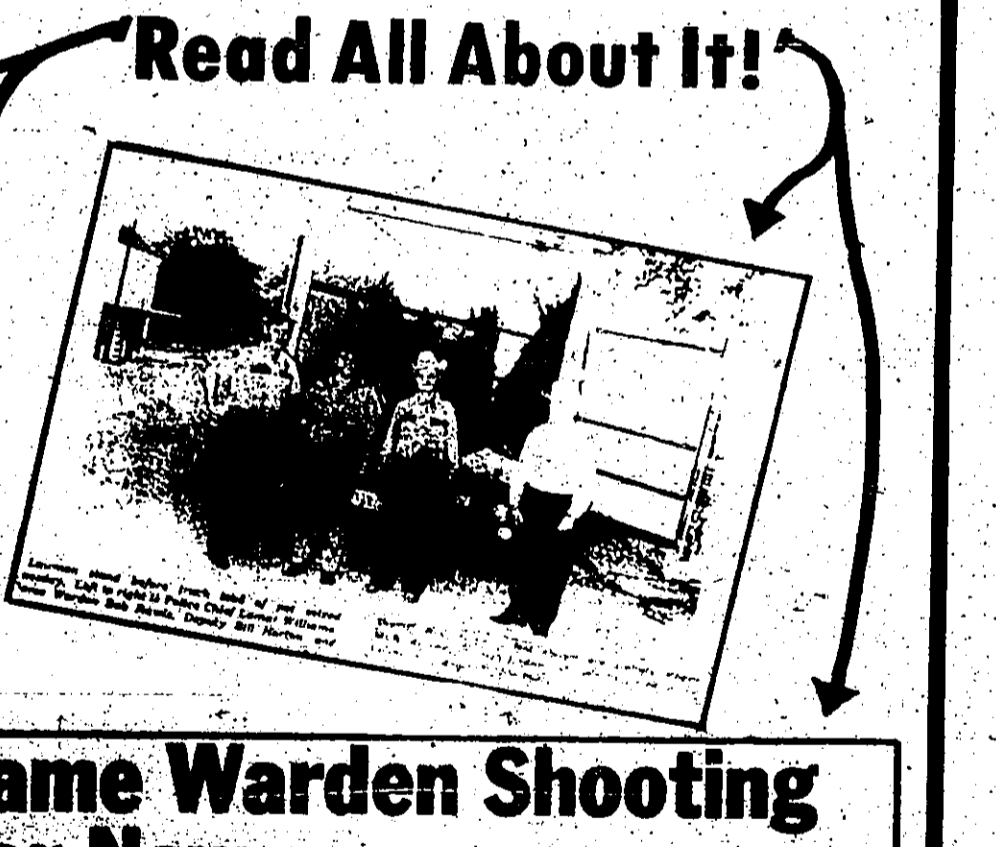

Game Warden Shooting For New Game
"If I am elected, I will leave my door and mind open to anyone wishing to talk with me for any reason and promise to serve the county to the best of my ability. I have my own ideas and will be making my own decisions on how to run the office of sheriff in Tyler County. Your help and consideration will be appreciated."

Bulldog Growl

Friday night, the seniors... place in the auditorium... Monday, February 22 at 7:00 p.m. This year's "In the Heart of Colmesneil" Admittance is \$1.00 for adults and \$0.50 for students...

Junior High News

Students at Woodville dance students were re-junior High have been... quired to bring four cans busy this week practicing... U.I.L. events. They will continue working hard...

VOTE MARCH 8 MAXIE RILEY COMMISSIONER PRECINCT 1

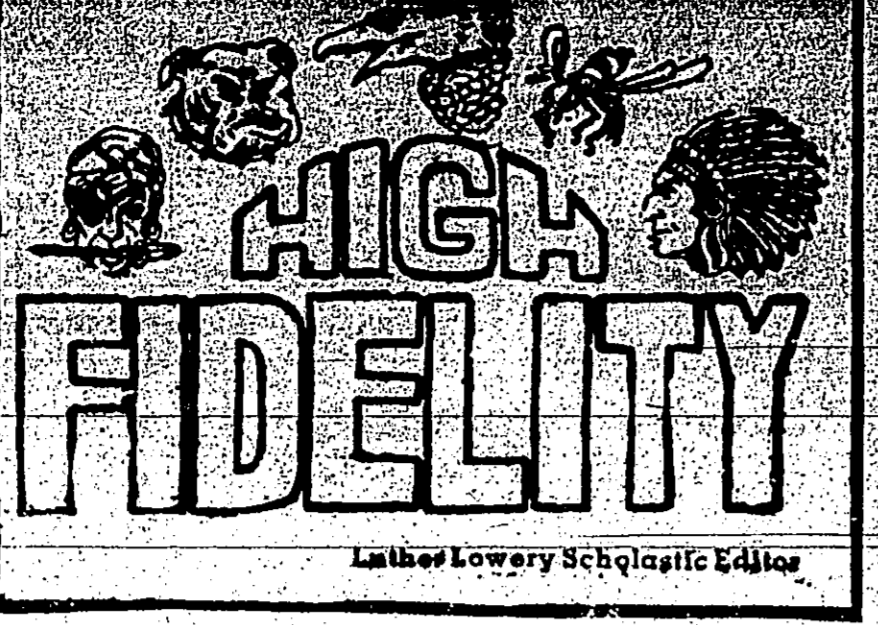

Warrior Whoop

The Freshmen Junior Varsity and Varsity Boys Basketball Teams played Bona Friday night at the Warren High cafeteria...

Warren Elem. Honor Roll

- A HONOR ROLL: Sherrie Adair, Kristy McGowan, Kara Derouen, James Hall, Jared McGowan, Wesley Prince, Kessie Sharp, Dustin Garcia, Reshuna Lee, Mack Maxie, Mary Margaret Spikes, Amy Collins, Winton Moye, Hollie Nash, Elliot Slivay and Robyn Wiegans.



Woodville 89, Kirbyville 85

The Woodville Eagles played their first offensive game of the year against Kirbyville Friday night and whipped them 89-85.

School Menus

- MONDAY: French Fries, Pear Cake, Milk. TUESDAY: Prito Pie, Green Beans, Cornbread, Milk. WEDNESDAY: Chicken Nuggets, Potatoes w/Gravy, Orange Applesauce, Hot Roll, Milk.

All A's Bring Prizes

Jewelry, Stuffed Animals and Sporting Equipment was awarded to ten Warren Elementary students Friday. Top boys and girls in each grade were...

Warren

Warren won 25-13 in the second quarter and the game. Woodville trailing 15-22 in the second quarter...

Cindy Hensarling

A local 1987 graduate of Woodville High School was honored by making the Dean List of NSU...

Colmesneil

Warren won 25-13 in the second quarter and the game. Woodville trailing 15-22 in the second quarter...

Warriors Lose To Newton

The Warriors played the second game of their season on Friday night. Kirbyville in the first quarter and hit 13 to 11...

Woodville J.V. 52, Warren 51

The Woodville J.V. team defeated Warren by one point on February 9 in overtime. The game was tied 49-49 at the end of the regular game...

Woodville J.V. 55, Kirbyville 73

The Eagle J.V. boys played at Kirbyville in the final quarter. Woodville hit 7 of 17 free throws...

Eagle 9th Grade 30, Warren 22

The Woodville 9th grade boys played Warren on Feb. 12 and defeated them 30-22. This was a very slow scoring game...

Woodville 39, Kirbyville 38

The Woodville 9th grade boys played Kirbyville on Friday, February 12 and came away with a one-point victory (39-38).

Eagles 59, Warriors 39

The Woodville Eagles played their first offensive game of the year against Kirbyville Friday night and whipped them 59-39.

Eagle Tennis: Second At Lamar

The Woodville Eagles and Kooter Show did Tennis Team played in the Lamar Tournament. The team finished second behind Orange...

Warriors Lose To Newton

The Warriors played the second game of their season on Friday night. Kirbyville in the first quarter and hit 13 to 11...

Woodville J.V. 52, Warren 51

The Woodville J.V. team defeated Warren by one point on February 9 in overtime. The game was tied 49-49 at the end of the regular game...

Woodville J.V. 55, Kirbyville 73

The Eagle J.V. boys played at Kirbyville in the final quarter. Woodville hit 7 of 17 free throws...

Eagle 9th Grade 30, Warren 22

The Woodville 9th grade boys played Warren on Feb. 12 and defeated them 30-22. This was a very slow scoring game...

Woodville 39, Kirbyville 38

The Woodville 9th grade boys played Kirbyville on Friday, February 12 and came away with a one-point victory (39-38).

The Tyler County Booster SPORTS

Lake Area Outdoor Report

Hunting, Fishing and Lying. By "Double L" Lowery. Outdoor Report. Last Friday Mr. Dan Boone of the Texas Park and Wildlife department called the Booster office and told us they were releasing some deer in the Silsbee area...

Little Eagle Basketball

Table with columns for team names and scores. Includes teams like Evans Insurance, Lady Troopers, Rayway Food, etc.

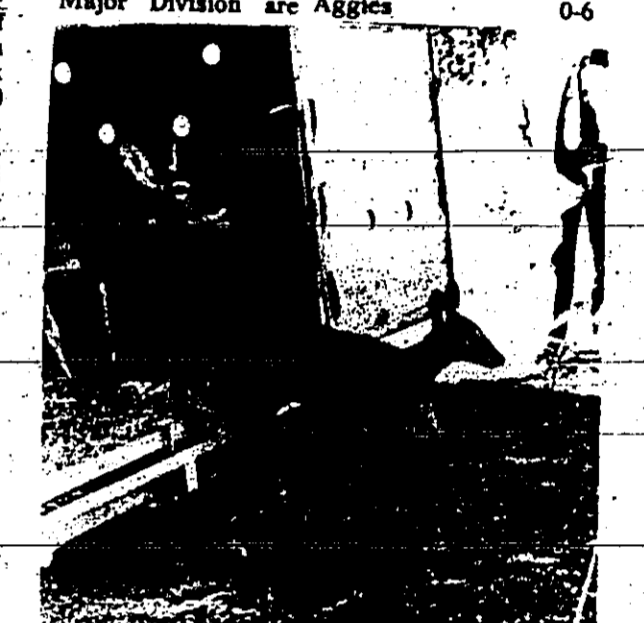

WILDLIFE: These two deer and 25 other were released Friday in Southeast Texas. They were released in a Type II Wildlife Management area...

Eagle Powerlifters Compete

The Woodville Ironmen 8th, Class 165 Paul competed in their second powerlifting meet of the year this past weekend. Kenneth Victoriano placed 6th, Class 181, Pat Lewis, High Schools from the 1,165 lbs. placed 5th...

Fishing Report

Bubba Waldrep and partner caught a good string of fish last weekend. Larry Skinner and James Ogrowicki fished Rayburn Monday and brought home 10 fish...

Warren J.V. 58, Buna 33

The Warren J.V. team started very fast Friday night against Buna and kept the pressure on all night for an easy 58-33 victory.

Donkey Basketball At Colmesneil

Donkey basketball is the key, specially trained years. The Buckeye Donkey Basketball key Ball Co. of Westerville, Ohio provides the animals used in this exciting sport.

Homestyle Full Meal Deal \$2.59. Dairy Queen logo. Advertisement for Dairy Queen featuring a Dairy Queen sundae, French fries, and a milkshake.

GRAMMER'S GROCERY. W. Bluff Woodville 283-2520. We gladly accept Texaco, Visa, MasterCard, Discover Card, American Express & Food Stamps. SALE PRICES ARE GOOD FOR SEVEN DAYS. Prices Good Feb. 17th Thru Feb. 23rd.

\$500 REBATES ON ALL CHEVROLET FULL SIZE PICKUPS. COME CHECK OUT OUR WIDE SELECTION TODAY!! ALLISON CHEVROLET. Col. Jenell 437-2244 283-7405. Includes image of a Chevrolet pickup truck.

★ BUSINESS CARDS ★ STATIONERY
★ ADVERTISING FLIERS ★ CAMPAIGN POSTERS
★ ALL YOUR PRINTING NEEDS

Paper Works
PRINTING & GRAPHICS
211 S. MAGNOLIA WOODVILLE 283-7740

McCLURE FURNITURE STORE
COMPLETE HOME FURNISHINGS

★ AMANA ★ MATING
★ La Z Boy ★ ADMIRAL
★ PHILCO ★ SEALY ★ TELL CITY

305 N. Magnolia 283-2519 Woodville

DALE'S WATER WELLS
24 HOUR SERVICE • ON-SITE FREE ESTIMATES
RESIDENTIAL & COMMERCIAL
ALL WORK GUARANTEED

OWNER - DALE GORE
LOCATED IN SOUTH COUNTY 429-5582

CLASSIFIED
A SHOPPER'S PARADISE
283-2569

HUNTING FOR A GOOD DEAL ON TIRES?
THERE'S NO LIMIT TO THE SAVINGS
YOU'LL BAG AT MODICA BROS.

WILD TRAC RADIAL R/T Traction	4 WHEEL RVT
30x9.50R15 \$78.95	31x10.50-15 \$66.30
31x10.50R15 \$87.95	31x11.50-15 \$71.20
32x11.50R15 \$93.70	33x12.50-15 \$83.25
33x12.50R15 \$99.55	

THE TYLER COUNTY BOOSTER
SERVING TYLER COUNTY SINCE 1930

CLASSIFIED ADS GET RESULTS

JEFFERSON CLEANERS

- 1 DAY SERVICE
- FREE PICKUP & DELIVERY
- SHOE REPAIR SERVICE
- NOW TAKING REFERRALS FOR CARPET CLEANING SERVICE CALL NOW!
- WE ARE CONSIDERING APPLICATIONS FOR ENERGETIC LOCAL ROUTE SALESMAN

201 E. Bluff Woodville 283-2431

Tyler County Business of The Week

NAGYPAL & NICHOLS
912 Air Conditioning & Heating

CHOSEN AS BUSINESS OF THE WEEK this week is Nagypal & Nichols, Air, Heating & Electrical Contractors, Texas State Licensed, Bela & Jerry offer complete service on all make & models, both commercial & residential. Remember, they are the only certified Water Source Heat Pump dealer in the area.

283-3822 OFFICE 283-7725 283-7567 HOME 912 N. MAGNOLIA HOME "22 Years Combined Experience"

A&M MOTOR CO. INC
605 S. Magnolia 283-2534

SPECIAL NO DOWN PAYMENT!*

1987 BUICK SKYHAWK List \$11,115
Discount \$1,120
Rebate \$1,000
Sale \$8,995

\$202.36 Per Month

*60 Month Contract, 12.5% APR plus TT&L With Approved Credit

Medica Bros. Tires & Wheel

155/80R13 4 TIRES \$99.95	175/70R13 4 TIRES \$169.95
185/75R14 4 TIRES \$127.95	195/70R14 4 TIRES \$205.95
205/75R14 4 TIRES \$141.95	215/70R15 4 TIRES \$249.95
225/75R15 4 TIRES \$169.95	

STEEL BELTED RADIAL: 155/80R13 \$134.95, 175/80R13 \$149.95, 185/75R14 \$149.95, 205/75R14 \$169.95, 215/75R15 \$169.95, 225/75R15 \$169.95

WESTERN WHEEL HEADQUARTERS TRACKERS: White \$2.57, 158 \$2.82, 159 \$2.57, Chrome \$2.43, 158 \$2.43, 159 \$2.43

SPRINTER ALUM.: 15x7 \$73.58, 15x8 \$81.08, 15x10 \$93.57

HEAVY DUTY SHOCKS: 4 for \$44 Plus Installation
ALIGNMENT: Most Cars \$18.00, Most Trucks \$20.00
DISC BRAKE SPECIAL \$59.95 (BODY CASE)
OIL & FILTER CHANGE: Most Cars and Trucks \$12.95 (QUAKER STATE)
WOODVILLE: 283-8191, 4316-A.S. Magnolia
BEAUMONT: 842-1794, Washington at 11th
PORT ARTHUR: 983-8141, 3989 Gulfway Dr.

HOUNDMAN ASSN. OF TEXAS

An organizational meeting of the newly formed "Houndman Assn. of Texas," a state-wide purpose organization will be held February 20, 1988 at 3:00 p.m. at Tyler County Rodeo Arena on U.S. 190 near Woodville, Texas.

All coon, deer, coyote, fox, hog, and rabbit hunters are urged to attend. For more information call 283-2373 or 3-5907.

Be A Hunter

TOM'S MEAT MARKET
Open 7-7:30 Days Welcome

EVERY DAY LOW PRICES ON THESE ITEMS

Bordens Poinsettia

HOMO MILK gal. \$1.99
Russett

POTATOES 5lb. bag 59¢
Large Loaf Of Fresh Baked BREAD 59¢
Grade A Large EGGS doz. 69¢
Zummo

HOTLINKS lb. 99¢
Fresh Meat Cut Daily Fresh Poin Sausage

EVERY DAY LOW PRICES ON THESE ITEMS
Tom's Meat Market 429-3456
Hwy 92 S, Spurger, Tx

WOODVILLE AMBULANCE

- ★ SERVING TYLER COUNTY FOR OVER 10 YEARS
- ★ UNDER NEW OWNERSHIP
- ★ HOME OWNED & OPERATED

Bill & Diana Cloyd (EMTs) 283-3700
STATE CERTIFIED EMERGENCY MEDICAL TECHNICIANS

ROY'S SUPER SAV
SOON TO BE J&S DRUGS
A FAMILY VALUE DRUG CENTER

BENADRYL TABLETS \$2.49 HALLS COUGH DROPS 89¢

304 S. Magnolia 283-2163 Woodville

NEED SOME BODY WORK?

IMPORTS & DOMESTICS

LET US HELP YOU WITH YOUR INSURANCE CLAIM!

We repair all makes and models of domestic and imported cars and trucks. For major body repairs, minor fender benders, windshield replacements or paint work, call the experts at

KNAPP FORD SALES
James Young, Manager 283-2526

The Jeep Has Landed on Its Feet ONLY In Jasper and ONLY at . . .

Weaver Brothers
Highway 96 South JASPER 384-6847

Jeep Grand Wagoneer

We're Proud To Announce That We're The Only Authorized Jeep-Eagle Dealer In This Area!

USA Jeep

FREE!

12 MONTH/ 12,000 MILE FORD MOTOR COMPANY LIMITED WARRANTY

On All Used 1987,86,85,84 Cars & Trucks In Stock At

Corner Hwy 69 & 287 **KNAPP FORD WOODVILLE** 283-2526
35 VEHICLES TO CHOOSE FROM

Ray's 283-7465

FRIED CHICKEN
Under New Management

Lee & Sue Herron
104 N. 27th Mon-Sat

Carrier
HEATING & COOLING

NAGYPAL & NICHOLS
CLIMATE CONTROL SPECIALIST Nagypal & Nichols are Air Conditioning/Heating/Electrical contractors serving all make & models. Texas State Licensed, these fellows come the best in service, installation & sales for both commercial & residential customers. Call Bela Nagypal or Jerry Nichols, your only certified Water Source Heat Pump dealer in the area.

912 N. MAGNOLIA 283-7725

LARRY TREST USED CARS

1986 PLY RELIANT SE-Mileage Right/Priced at \$5,395
1986 MUSTANG LX-Low Miles \$6,795
1984 LTD-Priced to move at \$4,395
1986 CHEVY CAVALIER 2DR-Super Cond. \$5,700
1985 PLY CARAVELLE-Tilt, Cruise, Extras \$5,395
1987 PONTIAC GRAND AM-Low Miles \$8,800
1987 DODGE SHADOW 4DR-Like New \$7,500
1985 MER. MARQUIS STA. WAG-Low Miles extra clean-Reduced to \$5,400
1986 DODGE D-150-PK-UP-LWB-V8-A/C auto \$6,495
1985 DODGE SWB-A/C-V8 1owner \$6,100

LARRY TREST CHRYSLER CENTER, INC.
WILLIAM WASSON 283-3151

Fairway Foods

1111 SOUTH WAGNOLA
WE WANT TO BE YOUR STORE

GROCERY Special

ALL FLAVORS
PEPSI 6 PK **99¢**
LIMIT 2 WITH EVERY \$10.00 PURCHASE

3 RING
SHORTENING **89¢**
LIMIT 2 WITH \$10.00 OR MORE PURCHASE

RAINBOW
BREAD **79¢**
BIG LOAF

RED BARON
PIZZA **\$2.99**
PEPP. SAUSAGE
HAMBURGER

RUFFLES
POTATO CHIPS **99¢**
REG \$1.29

PARADE
FLOUR **78¢**
5 LB BAG

DOUBLE LUCK CUT
GREEN BEANS **3/99¢**

MEAT Special

BEEF
BONELESS
ENGLISH
CUT
ROAST **\$7.69**
LB

GROCERY Special

3-RING-CREAMY-OR-CRUNCHY
PEANUT BUTTER **97¢**
18 OZ

WELCH
GRAPE JELLY **99¢**
2 LB JAR

KRAFT ALL FLAVORS
BBQ SAUCE **99¢**
18 OZ

TEXSUN ORANGE PINEAPPLE OR
ORANGE JUICE **\$1.09**
46 OZ CAN

3 RING
MAC & CHEESE **4/\$1.00**

Fairway 283-7818
HOME VIDEO

LOOK FOR THE BEST BUYS!!

HUNDREDS OF ITEMS
REDUCED GREEN TAGS ARE
MANUFACTURERS ALLOWANCES
PASSED ON TO YOU!!

MEAT Special

FRESH
GROUND BEEF **\$1.09**
(3 LB. FAMILY PAK
OR MORE) LB

MEAT Special

OWENS
SAUSAGE & BISCUITS **\$1.99**

Frozen Foods

QUALITY BRAND NAME
VIP WHOLE OR CUT OKRA **98¢**
1 LB PKG

VIP CRINKLE OR STRAIGHT CUT
POTATOES 2 LB BAG **\$1.29**

LADY BORDENS
ICE CREAM 1/2 GALLON **2/\$5.00**

EAGLE BRAND
ICE CREAM 1/2 GALLON **\$2.89**

BANQUET
CHICKEN, MEAT LOAF, TURKEY, MEX
T.V. DINNERS 11 OZ **\$1.29**

GROCERY Special

BETTER VALUE
BATH TISSUE **69¢**
4 ROLL PK

FAB
ONE SHOT **\$1.49**
12 COUNT

BETTER VALUE
DETERGENT 42 OZ **99¢**

BETTER VALUE
BLEACH GALLON **86¢**

DELTA PAPER
TOWELS ROLL **59¢**

FRESH
LETTUCE
HEAD **49¢**

MEAT Special

GOLDEN SMOKED
WHOLE BONELESS
HAMS **\$7.69**
LB

PRODUCE Special

VINE RIPE
TOMATOES **49¢**
LB

PRODUCE NOW HAS A GREAT SALAD BAR
"COME SEE!" 11-11-7

TEXAS RUBY RED
GRAPEFRUIT **6/\$1.00**

FRESH
GREEN CABBAGE **5/\$1.00**
LBS

WHITE
SEEDLESS GRAPES **LB 89¢**

RED DELICIOUS
APPLES 5 LB BAG **\$1.99**

DAIRY FAVORITES

PARADE
CHEDDAR OR COLBY
HALF MOON
CHEESE **\$1.36**
10 OZ

PARADE IVS
SLICE CHEESE 12 OZ **\$1.29**

BORDEN'S
HOMO MILK GALLON **\$2.49**

BORDEN'S VII
ORANGE JUICE 1/2 GALLON **\$1.39**

BORDEN'S
SOUR CREAM 8 OZ **69¢**

WHY PAY MORE??
PARADE SPREAD CROCK **99¢**
3 LB TUB

WHY PAY MORE??
TRAIL BLAZER DOG FOOD **\$3.29**
20 LB BAG

WHY PAY MORE??
PARADE PIZZA **79¢**
10 OZ

WHY PAY MORE??
LIGHT CRUST SELF-RISING FLOUR **99¢**
5 LB BAG

WHY PAY MORE??
PARADE VEGETABLE OIL **\$1.89**
48 OZ