

THE TYLER COUNTY BOOSTER

SERVING TYLER COUNTY SINCE 1930

Thursday, September 29, 1989
Woodville, Texas 75979

JOIN TODAY
Deer Trail Country Club
283-7985

TYLER COUNTY BOOSTER
Vol. 59 No. 39
3 Sections 26 Pages

25¢

Tyler County Fair
Supplement Inside

Briefs

The Tyler County Hospital Auxiliary of Woodville, TX, will soon be sponsoring a fund-raising drive. They will be selling community cookbooks which will feature favorite recipes from contributors of Woodville and the surrounding area.

The sponsoring group is anticipating a great demand for these books. They ask that you reserve your books now to guarantee yourself cookbooks.

The cookbooks will go on sale October 18. You may purchase them at the Tyler County Hospital and any Auxiliary member.

Don't be left out without a community cookbook. Order Right Away. For more information call Judy Brown, 283-3670.

WOMAN'S READING CLUB

The Woman's Reading Club met September 20, 1988 in the home of Mrs. Judy Keneson. A buffet dinner was served to 21 members and one guest.

A business meeting was presided over by President, Mrs. Min Phillips.

IT'S A GIRL!

Mr. and Mrs. Terrell Haygood are pleased to announce the birth of their daughter, Dana Marie Haygood, born September 8, 1988, at 6:32 p.m. She weighed 9 lbs., 6 oz. Proud grandparents are Mr. and Mrs. Grady Miller, Jr. and Mr. and Mrs. Clifford Haygood. Great grandparents are Mr. and Mrs. Minnette Lee, Mr. and Mrs. C.C. Haygood and Mr. and Mrs. Willis Bryan.

VOLUNTEER TRAINING

On Tuesday morning, September 27, Caring Is Sharing held a volunteer training session at the First Christian Church Annex.

The training was led by Virginia Hartman, vice president of the organization and a long time volunteer at the pantry.

Because of an increased need in the community, Caring Is Sharing will open Monday thru Friday beginning October 3rd. Open hours will remain 9-11 a.m.

Anyone interested in training as a volunteer should call 283-5800 during open hours.

QUILT GUILD

Woodville members of the Golden Triangle Quilt Guild will demonstrate their needlework at the Heritage Society Booth at the Tyler County Fair this Friday and Saturday, September 30 and October 1.

Donations will also be taken at the Booth for the beautiful 40er quilt which quilt members made and donated to the Heritage Society as a fund raiser for the Heritage Village Restoration Fund. A drawing of 100 quilts will be held on Saturday, October 7. The winning quilt will be donated to the Heritage Society. The drawing will be held at the Heritage Society.



HANGING TOGETHER—Dorothy Lefkovits (center) and Georgia Collins are shown with Tyler County Chamber President Huntley Keneson Monday as the two women presented The Chamber with a "Together For Tyler County" emblem and flag during a regular monthly meeting of the Chamber Directors.

'The Debate Over Our Forests Use'

(EDITOR'S NOTE: The U.S. House of Representatives voted Monday in favor of legislation to add 14,000 acres to The Big Thicket National Preserve. The following is a view from the sponsoring legislator Charles Wilson (D, Lufkin on the merits of the bill.)

by Congressman Charles Wilson

Over the last few months a great deal of confusion has arisen in our district because of various challenges to current use of national forests and proposals for added preservation. Since management of national forest land will be an issue for various reasons over the next decade at least, it is important that everyone gain as much of an understanding of the issues involved as possible.

In the 1930's the Forest Service started with a mostly treeless area in East Texas comprising about 635,000 acres. These forests belong to everyone. Since they were authorized over 30 years ago, they have been restored and cultivated to serve two equally important functions: first, a timber base, primarily for the small sawmills which do not own their own timber lands. Second, a source of outdoor recreation for the entire region. This includes hunting, camping, boating, nature walks, swimming, and horse and motorcycle trails.

In 1984, we set aside 35,000 acres of this National Forest for wilderness. Wilderness land must be left with no roads, no timber harvesting and no protection from natural elements, but with hiking, camping, hunting and nature walks encouraged. This year the House has passed a bill to increase that wilderness by about 700 acres, primarily to make the boundaries more logical and contiguous.

The addition of the original wilderness was a very controversial issue, although not completely. The addition of the 700 acres has become controversial because of the addition of

debate over national forest management. Various environmental groups indicate they strongly object to the clear cutting of the national forest. Clear cutting is the process whereby all of the trees are harvested in a certain area. The undergrowth is destroyed and the land is replanted with rows of pine seedlings. The environmentalists believe that this harvesting method causes serious damage.

First of all, they point out that we lose much of the beauty of the natural forest. And the arguments about wildlife, health of the soil, etc. are endless. The Forest Service and the timber companies clear cut because of efficiency—they believe that trees grow faster with clear cutting, producing more "board feet" per acre.

Therefore, we have a serious conflict. At the present, harvests have been halted in some areas of East Texas' national forests because Justice Parker, a federal judge for the Eastern district of Texas, has ruled that clear cutting in these areas is dangerous to the existence of the red cockaded woodpecker, under the provisions set forth by the Endangered Species Act passed by Congress in 1973. This caused the suspension of several timber contracts.

The contracts affected would result in about half of the areas involved being clear cut. The judge said there must be selective harvesting. Therefore, the contracts must be renegotiated or cancelled. The Forest Service is seeking a clarification of the judge's preliminary ruling. Depend-

ing on the final decision, an appeal may be necessary. At this time, we do not know which way this will go.

In my opinion, the environmentalists do not really care so much about the woodpeckers as they do about the practice of clear cutting. I personally question the clear cutting policy also, because although it serves the interest of those who harvest the timber, it also effects all who use the forest. And, according to some experts, there are methods of "selective harvesting" that are equally productive.

There is one other issue involving timber lands in our district that's stirring up active debate. Extension of corridors in the Big Thicket National Preserve, proposed by my bill H.R. 3455, which would add 6,088 acres along Village Creek, 6,120 acres along Big Sandy and 1,792 acres in the Canyonlands area.

I am not impartial on this issue, especially concerning Village Creek. This creek runs between the Lower Neches River and Turkey Creek Unit and is the most beautiful creek in all of Texas. It was left out of the Big Thicket bill originally passed in 1974 because of the political necessity of reaching a consensus. Village Creek is a beautiful, beautiful stream "unbreathed" by cypress, oak, red gum and hundreds of other species found in the river bottoms of East Texas. For those who live in the northern part of the district, it is much like the Neches River once was where it is crossed by Highway 94 between Trinity and Angelina Counties.

Martinez At AC

Theresa Marie (Loggia) Martinez, daughter of Bobby Wayne Loggia of Woodville, is attending Angelina College in Lufkin for the fall semester. Theresa attended school in Woodville in 1973. She also attended Tyler Com-

mercial College, and graduated from the T.D.C. Academy in Humble in 1983. Theresa and her husband, Casillo Martinez, will work for A.D.C. when they complete their degree at Angelina College.

Consequently, I am sponsoring a bill to save these 14,000 acres, except for those sites where permanent homes are located. That bill has now been amended to provide that privately owned land used for noncommercial residential purposes may be

To Page 2A

GSU Customers Need Industrial Users On Main System

AUSTIN, Texas — Gulf States Utilities Co. is awaiting a decision by regulators here on a proposal to allow the utility additional flexibility to keep industrial customers from leaving the GSU system to generate their own power.

"Retaining those customers will benefit all GSU customers. If the change is approved, no one will have to pay higher bills, but we could see those industries spending the money they save in ways that will protect existing jobs or create new ones," asserted Calvin Hebert, GSU's senior vice president of external affairs.

The difference between the rates now paid by qualified industrial customers and any lower rates they might pay would be borne by shareholders, he explained. Hebert said at least one Texas industrial customer has committed to staying on the GSU system

if the Public Utility Commission of Texas (PUCT) approves the proposal.

GSU is awaiting a final decision on a similar proposal before the Louisiana Public Service Commission (LPSC). The company said it will lose at least three major customers in that state if it cannot negotiate lower rates with them.

"Unlike some Eastern Seaboard utilities, GSU has plenty of electricity available to power homes and plants throughout our service area," Hebert commented. "It certainly makes more sense to use the available power, rather than lose customers who will build unneeded generating plants when they could invest the money in process expansions, creating more jobs," he continued.

GSU already has several incentive rates aimed at creating new jobs and helping retain existing

ones. For example, one rate gives a break on the electric bills of industries which create new jobs through expansions or plant openings.

Although current low natural gas prices make cogeneration an attractive option, a natural gas shortage could cause cogeneration to return to GSU and its fully-diversified power supply for electricity. The company fuel mix includes natural gas, nuclear, coal and oil.

"The proposal certainly represents a new philosophy for utilities, but GSU believes that we've got to adapt to changing power needs. With this proposal, not a single customer could invest the money in process expansions, creating more jobs," he continued. Hebert added.

Stamp Eyed To Honor DETDA Historian

San Augustine - In honor of the 300th anniversary of the blazing of the El Camino Real, organizations and historians in Texas and Louisiana are urging the U.S. Postal Service to issue a commemorative stamp in honor of this event.

"Raymond Goggan, chairman of the Historical Committee of DETDA, said."

DETDA with representatives in nine counties in East Texas has joined with the Cherokee County Historical Commission and other historic groups urging the Postal Service to issue the commemorative stamp. The request is being directed to the Citizen's Stamp Advisory Committee in Washington.

"According to Goggan, Senator Phil Gramm and Congressman Jim Chapman have been notified that the Advisory Committee has denied this request."

Both Senator Gramm and Congressman Chapman have urged Citizen's Stamp Advisory Committee to reconsider this proposal, Goggan said.

We are urging interested groups along El Camino Real to draw up petitions for individual signatures in support of this commemorative stamp.

"If all counties joined in with a petition from individual signatures, there is no doubt in my mind, Texas would receive this special recognition of the 300th anniversary of the El Camino Real, gateway to Texas prior to 1800," Goggan said.

Time is running out. Please write the U.S. Postal Service, Citizen's Stamp Advisory Committee - Room 5800, 475 L'Enfant Plaza, S.W., Washington, D.C. 20260-6352. Letters to our state and federal officials will be a great help too.

Woodville Lions Walk-A-Thon Oct. 8

The Woodville Lion's Club is sponsoring a fun filled activity day on Saturday, October 8. One of the activities will be a walk or run if you prefer.

The walk will start at 9 a.m. in the square and finish at Southeast Savings and Loan. The walk will be approximately 3 miles or a shorter 1 mile walk. There will be a water station at the halfway point of the 3 mile route and the finish. Everyone finishing the walk will receive a blue ribbon. Your cost will be \$3.00. Let's all get in the swing.



DURAKIS/ENTHUSIASTIC CARAVAN—Gail Hines, Left; wife of Democratic Railroad Commission Chairman Clint Hines; (2nd from left) Steve Anthony, General Jim Mahan; (Right) Ranking Tyler County Democrat, Bill White; Martin Cummings and Jim Clark, all of the two were part of an East Texas caravan raising funds for the Green Sunday Project. Presidential Candidates George Bush and Mike Dukakis. The day climaxed a group of 100 caravans.

PERSONAL & FAMILY accent on tyler county

AARP To Meet

The regular meeting of the American Association of Retired Persons will be held Monday, October 3, at 10:00 a.m. at the Lion's Den on highway 190E. The program will be "Changes in Medicare Catastrophic Insurance Law" by Dale Squyres.

Cruise Composers Travel Agency



201 N. MAGNOLIA WOODVILLE (INSIDE WOODVILLE INN) MONDAY-FRIDAY 10 A.M.-5 P.M.

Enjoy Fall in the Beautiful U.S.A. Make Your Reservations Now For: Eureka Springs/Branson Escorted Motorcoach Tour October 17-21, 1988 \$390.00 per person based on double occupancy. Includes tour of Eureka Springs, admission to Passion Play, tour of Branson, admission to Silver Dollar City, musical show, "Shipyard of the Hill" outdoor play, "Misty Guide", transportation, motels, admissions - jives, gratuities, four dinners and four breakfasts.

Escorted Motorcoach Tour of Cajun Country November 1-4, 1988 \$242.50 per person based on double occupancy. Includes Zigler Museum in Jennings, Boat tour of the Atchafalaya Basin, tour of Lafayette, candlelight tour of lovely Victorian home, Cajun dining, music, and dancing, cruise aboard the Vermilion Queen, tour of the Tobacco factory, tour of the Konrigo Rice Mill, tour of Evangeline country. Price includes transportation, entry fees, refreshments, breakfast, two dinners and four breakfasts.

Also check with us for AIRLINE TICKETS BUS CHARTERS For Information, Please Call 283-7741

McClure Is Duchess

Miss Jill McClure, daughter of Mr. and Mrs. Phil McClure will be representing Woodville at Cav-Oil-Cats, October 1-5 at 7:00 p.m.

Supper will be served at 7:00 p.m. and a short program afterwards. Family and friends of members are cordially invited. Mark Odum, Worshipful Master.

Notice

The City of Woodville will hold a public hearing to discuss an Application to the Texas Department of Commerce in Austin, Texas, for funds for a Community Development Grant. Meeting Number Two will be held October 7, 1988, at 6:00 o'clock p.m. at the Aging Service Center.

The Texas Community Development Block Grant Program (TCDBG) has established four (4) major objectives for Community Development Programs:

- OBJECTIVE 1: To improve public facilities to meet basic human needs, principally for low and moderate income persons.
- OBJECTIVE 2: To improve housing conditions, principally for persons of low and moderate income.
- OBJECTIVE 3: To expand economic opportunities that create or retain jobs, principally for low and moderate income persons.
- OBJECTIVE 4: To provide assistance and public facilities to eliminate conditions hazardous to the public health and of an emergency nature.

The City of Woodville has chosen as its project objective to strengthen Community Development through the elimination of conditions which are detrimental to health, safety and public welfare and which benefit low/moderate income persons. The project chosen to address these objectives is street paving and bridge construction located in the Little Tucker Creek area of Woodville. Total project cost will be \$287,500 (D.O.C. \$250,000). The Application will be on file for review by local citizens at the Woodville City Hall each work day during regular working hours (8:00 a.m. to 5:00 p.m.), starting October 1988 submission date for the Application is October 27, 1988.

All residents of the City of Woodville are invited to attend the Public Hearing and to review the Application and to express their views and make comments both written and verbal on all aspects of the program and the Application. 39-11-

A LITTLE LIGHT PLEASE

By Sue Hendrick

A hummingbird is such a tiny thing. If you didn't watch closely, you might never see one. They fly from one flower to another like a large bumblebee that busily gathers sweet nectar. Their flight seems without restriction as they hover in miniature helicopter motions and then take-off like a silent jet to Paris unknown.

Considering the nesting habits of these small birds, it is a wonder that they survive at all. High among the branches of a sturdy tree, they find a spot to build their small nests. The nests are soft, symmetrical circles. They are formed from hair-like roots and then lined with their own feathers. Their flight seems without restriction as they hover in miniature helicopter motions and then take-off like a silent jet to Paris unknown.

It was while I was out mowing that I discovered a hummingbird's nest resting on the ground. It was under a large pine tree and lay scarcely visible among the twigs and leaves that had been strewn about by a rigorous wind. Finding the nest was a source of delight. But, as I looked high up into the tree from where it had come, I could only think about how miraculous it was that the small nest was still intact. The little nest that had served as a "house" was clearly very fragile.

I began to think about the story in the Bible of the man that built his house upon the sand. When the wind and the water came in, it washed his house completely away. Obviously, the hummingbird that had built the nest thought that it was safe in the tall, sturdy tree. This made me wonder about the strength of my own "house of faith." If a strong "wind" of life came along, would my faith stand the storm?

In the Bible story, we are told that we should build our "house" of faith on solid rock. Looking at that small house of a nest, I thought about the song that says, "Let Jesus come into my heart." Perhaps that is what the Bible story was all about too. Instead of building our house of faith in the lofty perches of the mind, it should be firmly secured with the knowledge of Jesus in the soft recesses of the human heart. Only then, will we be able to feel secure in the building of our own "house of faith." Yes, that is what the story is all about. I thought, as I carried away the little nest that once served as a house.

(Any questions or comments concerning this column are welcome and should be addressed to the author in care of Little newspaper.)

Retired Senior Citizens To Hold Quarterly Luncheon

Each quarter, the Tyler County RSVP holds a luncheon at the Tyler County Senior Center. The RSVP invites the Senior Volunteers from the area nursing homes and treat them to lunch and entertainment. RSVP honors a senior volunteer from the community for his or her volunteer service. This quarter's RSVP luncheon was Monday, Sept. 26. Entertainment included the Brotherhood Band composed of: Lenora Galloway, Piano; Mildred Parker, singer; Kermit Barker, Guitar; E.C. Bryant, Guitar; Larry Skinner, Guitar; Ruby Lassiter, Song leader, Virginia Haynes, Auto Harp; Bro. Charles Haynes, Spokesman; Sherry Skinner, singer; Pasty Bryant, Singer. Special thanks goes out to them for their wonderful music and singing.

The Rose Volunteer was Jim Joncas from Hillister. Jim is originally from Minneapolis. He is a retired Electrical Engineer, WW II veteran, and suffered a stroke about 20 years ago. He moved to Tyler County in 1973. Shining Example. He is a member of Lady of the Pines Catholic Church. He volunteers at the Tyler County Hospital and Holiday Pines Nursing Home. He brings mail to the residents, visits shut-ins, always available for transportation for Church services or any type of appointment.

But, this luncheon would not have been possible had it not been for the great community support of those that gave donations for the food that was served at the luncheon: They are as follows: First National Bank - of Woodville, Southeast Texas Savings, J.W. Ray of American National, Don Shaw, Judy McCoy, Mott of Judy's Beauty Shop, Patricia Barker, Ricky & Antonio Sales, Keller Industries.

The RSVP would like to say, thank you and that we appreciate every single one of you for the wonderful support that you have given us. Woodville is definitely filled with people who stand behind their community and who believe in taking care of their senior citizens.

Thanks again, Pam Moore, Area Coordinator, RSVP.

AARP To Fete Lions

Woodville Chapter of AARP will be the host to the "Lions' Club of Woodville" Monday, October 3, 1988 at the Lions Den on Hwy. 190.

Lunch will be served to the members of the Lions Club starting around 11:30 a.m. This is an annual event in appreciation for the use of the Lions Club building for AARP functions.

All AARP members are urged to bring their special covered dish. See you there. George Kimball, President.

Card of Thanks

The hurricane "Gilbert" missed us this time but another one is taking shape. The weather man on channel six said us that the hurricane would not hit here and would "hit" our neighbors. She was the last surviving daughter of Rev. Joseph Edward and Lillie Weeks Pentecost, and I am so last surviving son. Special thanks to Drs. Burton and Shultz and the nurses who lovingly cared for me. May God give each of you a suitable blessing. Frank Shivers Pentecost.

Quilt Tickets On Sale

Tickets are now on sale for a beautiful quilt, made by members of the Innhoe Civic Club quilting class (Marge Moore, Teacher). The tickets will be on sale until the Dec. 7th drawing, which will be held at the annual Christmas party given by the club. For only \$1.00 donation you may win an exquisite handmade quilt. The money will be used for improvements to our community. For tickets just ask any member of the Innhoe Civic Club. Thank you for all your support in the past, we appreciate all your help.

Debate Over Forest Use

From Page 1A

acquired for the Preserve only with the consent of the owner, unless the Secretary of the Interior determines that the property is being developed in a way that is damaging to the natural scenic, historic, or cultural qualities, or any other values for which the Preserve was established.

Of course the companies and individuals will be fairly compensated for their lands. And there will be federal payments to the counties for loss of tax revenues.

So here we have it. Three separate issues all concerning forest lands:

1. The bill to extend and adjust the boundaries of the East Texas forest wilderness area, with an addition of 700 acres.
2. The woodpecker issue, which is in the federal courts - not an environmental issue - and has halted clear cutting on approximately 200,000 acres.
3. The addition of land along Village Creek, Big Sandy and the Caddo lands to the Big Thicket, which involves 14,000 acres to be added to the preserve of 36,000 acres, making the Big Thicket a total of 100,000 acres.

I hope this gives everyone a better understanding of these three issues. If it does not, please write to me and we will do our best to explain it better. Also, I would be delighted to hear from any interested constituent on the merits of your opinion on the clear cutting issue in general.

Logwood Antiques And Gifts

106 S. Charlton, Woodville, Tx. 409-283-7842 - On-the-Square

Blue Willow - Quilted Wall Hangings
Delicate Bed Linens & Pillows
Kitchen Paraphernalia
Crocks
Old Glassware - Rhinestone Jewelry
Check Our Clearance Tables For That Special Buy!
Christmas Layaways Welcome.
Hours: Tues - Fri 9:30-5
Saturday 10-4

Beech Creek Homemakers Meet In Spurger

The Beech Creek Homemakers Club met in the home of Mrs. Ruth Adams on Wednesday, October 19. Mrs. Adams presided in the absence of President Millie Anderson and shared business duties with Chairman Betty Smith, who used a back-issued theme for her enjoyable presentation. Mrs. Adams also provided the devotion for the day, a prayer asking for guidance and wisdom in dealing with every day situations. Members answered Secretary, Margaret Dan's roll call with their favorite meat dishes. Ruth Adams gave the treasurer report.

Mary Billa Sheffield reported on the condition of her aunt, Vivian C. Jordan, who is hospitalized in the "Arthur" following a recent stroke. Mrs. Vivian served as reporter for the club and it will be remembered, was editor of the club's biennial book on the Spurger Area 1939-1976.

Club members voted to bring a covered dish, rait

Sunny Dell News

The hurricane "Gilbert" missed us this time but another one is taking shape. The weather man on channel six said us that the hurricane would not hit here and would "hit" our neighbors. She was the last surviving daughter of Rev. Joseph Edward and Lillie Weeks Pentecost, and I am so last surviving son. Special thanks to Drs. Burton and Shultz and the nurses who lovingly cared for me. May God give each of you a suitable blessing. Frank Shivers Pentecost.

To Be Wed



Warren Names Contest Winner

The statewide coloring contest sponsored by Warren Bros. Co. has named a winner. The contest was open to children of school children. All over Oklahoma, Texas, and Missouri, a contest was held. Warren Bros. Co. has named a winner. The contest was open to children of school children. All over Oklahoma, Texas, and Missouri, a contest was held. Warren Bros. Co. has named a winner.

Woodville UMC Offers 'Academy' Classes

Beginning on October 3, Woodville United Methodist Church, 508 W. Bluff, will sponsor an Academy of classes on a variety of subjects. The classes will feature Cardio Pulmonary Resuscitation (C.P.R.), Stained Glass for Beginners, and Quilting. The classes will meet on Wednesday evenings at 6:30 P.M. for 2 hours. Registration is open to the public.

The class on C.P.R. and First Aid will be taught by Sarah Wirth, a certified Emergency Medical Technician who works with the Kirbyville Ambulance Service. The cost of this course will be \$5.00 and it will be limited to 12 participants.

Stained Glass will be taught by Judith and Sam Haney of the Art Glass Emporium. The Haney's will cover the beginning skills of stained glass art from design to the finished piece. They will have necessary tools and materials for learning this art craft. The cost of this course will be \$20.00 and it will last 6 weeks. The price does not include the purchase of glass. Class will be limited to 15 participants.

Quilting will be taught by Mrs. Dorothy

Do We Have A New Line For You? You Bet We Do!! It's Better Telephone Service And Our New Number Is...

409/283-8141
Tyler County Hospital
P. O. Drawer 549
Woodville, Tx. 75979

Caring Is Sharing 2nd Annual Golf Tournament

DEER TRAIL COUNTRY CLUB - OCTOBER 1 & 2, 1988 (UNDER DIRECTION OF CCCC NEW & LAUREL GOLF ASSOCIATION)

PROCEEDS TO BENEFIT CARING IS SHARING HOPE FUND

18 HOLE TOURNAMENT
1 FLIGHT
2 SHOOTOUT STARTS
3 HOLE-IN-ONE PRIZES
4 PRIZES FOR WINNING TEAM FROM MULTICOLORS - \$10.00

SPONSORED BY:
A-4 MOTOR COMPANY
A-4 DISCOUNT AUTO PARTS
BOB'S PAINT & BODY
BOB'S PHARMACY & BOB'S PHOTOGRAPHY
CHURCHES
CITIZEN STATE BANK
DEER TRAIL COUNTRY CLUB
EVANCOE FURNACE, INC.
J & B DRESS
J & B PHARMACY
KELLER ALUMINUM PRODUCTS
THE PICKETT HOUSE
WOODVILLE TIRE SERVICE
WOODVILLE TIRE SERVICE
WOODVILLE TIRE SERVICE

NEW FORD TRUCK COMPLIMENTS OF KNAPP FORD HOLDS-THE-CO - SATURDAY

COME EAT WITH US!!
FREE BREAKFAST - COFFEE AND DONUTS
SATURDAY - BARBQUE PLATE LUNCH - 11:00 to 2:00 - FREE TO CONTEST, PROMOTE A VOLUNTEERS - \$8.00 TO OTHERS
SUNDAY - BARBQUE SANDWICHES FROM 11:00 TO 2:00 - ALL FROM 11:00 TO 2:00 - ALL PROCEEDS TO BENEFIT CIB

Directory of Professional Services

FOR SALE - 1000 sq. ft. mobile home, 2 bedrooms, 1 bathroom, kitchen, living room, dining room, full bath, carpet, tile, wood floors, central air, large lot, close to schools, shopping, and recreation. Call 283-7221.

FOR RENT - 2 bedrooms, 1 bathroom, kitchen, living room, dining room, full bath, carpet, tile, wood floors, central air, large lot, close to schools, shopping, and recreation. Call 283-7221.

Jerry Tolbert Real Estate

Office 283-7221 Home 283-3318

Wheat St-4-2/3 Brick 2 story, formal living, large den, studio, exc. cond. 75,000

Redbud St-3-2 Br., lp, spc. rooms, beautiful yard 70,000

Warren-4-3 Brick on 4.9 ac, outldgs, satellite 69,500

Dearwood-Spacious 3-2 Brick, corner lot, lp, Nice 69,000

Cul-de-Sac-Like new 3-2 Br. near Timberland 2 lots 62,500

Timberland-3-2 Br. on large corn. lot, fp, good buy 59,900

Kelly Blvd-Attractive 3 Br, 2 Ba, lp, CHA, storm windows, wood floors 59,500

W. Field St-3-2 Brick, country kitchen, lp, cozy 52,500

Country Home-3-2 Br, lp, 2.2 ac. fenced 49,500

Kelly St-3-2 Frame, large lot, wood stove, roomy 45,000

Mimosa Subd-3-2 Brick, corner lot, fp, Nice 45,000

Blrch St-3-2 Fra - 3, Exc. cond., new carpet, window units, shop, large lot 35,000

Village St-Vict-3n, 3 BR, 3 Ba, CHIA, FP, Wood Floors, Large lot, Porches 69,500

Warren-4-3 Frame 2 story, 1 ac. 29,000

Kelly St-2-1 Frame- Good buy 17,500

190 W. Fronlage Call

190 E. lot 40,000

190 F & Pecan- corner lot 21,500

Vet tracts 10 to 100 acs. util., road, lake Call

Patton Realty

6 1/2 Mi. South of Woodville on Hwy. 58

283-7487

2 BD Frame home on 1/2 ac, hvy front. O.F. \$17,900

2 BD Mobile Home on 1 Secluded acre. \$17,900

2 BD Mobile Home w/3 ac O.F. \$18,000

3 BD frame home in town, priced to sell \$18,500

3 BD 2 story Swiss Cottages on 1/2 paved road \$20,000

Nice 2 BD w/lot on 3 lots close to lake \$23,500

2-story lakeview home, owner will finance \$24,900

2 BD nice home w/rustic look on 3/4 acres \$25,500

Lakeview Hide-a-way on 2 lots, paved road \$25,850

2BD Brick, FP, garage, Separate game room \$28,000

4 BD Frame home w/FP, ceiling fans, Pool \$28,000

2BD brick lakeview SOLDe, w/2 fenced lots \$28,500

3 BD Cozy Fr. home, Fp, at Campers Cove \$28,500

3 BD frame home w/new roof, fenced yard \$29,900

2 BD 1/2 brick sun room, well, garage, 1 ac. \$32,000

2 BD Hilltop brick in great condition \$32,500

2 BD Dbl. wide fp, corner lakeview lot \$35,000

2 BD Cedar, Home, Ep, Unique country feel \$36,000

3 BD brick, built-ins, small pond, 3/4 ac \$36,900

3 BD brick, FP, Sun Rm, Dbl. Garage, w/3 lots \$37,500

3 DD Lg. home in town, garage, fenced yard \$39,900

3 BD 1.5 acres, remodeled den, gar, fenced lot \$39,900

3 BD cozy setting, long porch, 4.54 acres \$45,000

3 BD frame home on .69 ac. lg. Tin Shop \$45,000

3 BD frame w/well on 1.5 beautiful acres \$46,000

3 BD brick w/many extras on 1.3 acres \$46,000

2 BD lakeview w/cathedral ceiling on 1 ac. \$48,500

2 BD brick, FP, gar, w/Guest Rm, Lg. Pool \$48,900

3 BD Enchanting home w/FP, carport, 1/2 ac \$50,000

3 BD brick with 3/4 ac. carport, outldg. \$51,900

3 BD lg. brick home w/den, corner in town \$55,000

3 BD Brick, Storm windows, Dbl. Cur. Nice \$55,000

3 BD Lakefront Lookout, FP, on Hilltop lot \$56,000

3 BD frame, sunken living room, w/13 acres \$56,000

3 BD 2 story Victorian home on 3.8 acres \$58,000

3 BD 2 bath, brick home in town, FP, garage \$58,500

3 BD Brick on 4.5 acres, Owner Financing \$59,900

3 BD w/FP, Game Rm, Satellite, stocked pond \$59,900

3 BD Cottage, dt garage, on 10 fenced ac. \$59,900

3 BD Large brick on 4 Acs, FP, Dbl. Gar. \$59,900

3 BD split level brick 2 lakefront lots \$63,500

3 BD Nice lakeview, brick home, FP, garage \$65,000

3 BD 2 BA w/lot on 2 lakefront lots \$65,000

3 BD Brick, Enchanting FP, cut 5 wooded ac. \$69,900

3 BD Extra nice on 1-1/2 ac, FP, hvy frontage \$72,500

3 BD FP, C. Fans, Pond, Barn on 7 acres - Owner will negotiate. Looking at offers \$75,500

3 BD Frame 26 rolling acres, Fenced Pond \$75,000

4 BD Lg. comfortable brick home on 9.6 ac. \$78,000

3 BD Br. on Lake Dearwood, Exceptional \$85,000

3 BD Br. on 10 acres, Hwy Front, Must See \$89,900

2 BD brick on 3 acres on Deerwood Lake \$91,500

3 BD 60 Business and Home on 3 acres, O.F. \$97,000

2 BD Secluded brick home, FP, attached gar, full basement on 20 rolling acres. \$99,500

4 BD Lg. brick/cedar on hilltop, extra lg. shop, 13 acs, wild pond, excellent location. \$108,000

3 BD 2 story brick isolated on 4 wooded acres Many wildflowers, Hwy front, will drive. \$114,500

4 BD Extra Lg. Brick with many extras on Hilltop of 23 Rolling Fenced Acres \$159,900

3 BD Colonial mansion w/approx. 47 acres, pond, 3 mi. shown By APPOINTMENT ONLY \$195,000

CALL FOR DETAILS ON THESE & OTHER LISTINGS

FOR SALE - 1000 sq. ft. mobile home, 2 bedrooms, 1 bathroom, kitchen, living room, dining room, full bath, carpet, tile, wood floors, central air, large lot, close to schools, shopping, and recreation. Call 283-7221.

FOR RENT - 2 bedrooms, 1 bathroom, kitchen, living room, dining room, full bath, carpet, tile, wood floors, central air, large lot, close to schools, shopping, and recreation. Call 283-7221.

Walmart Picturland Portrait Studio

Christmas Portrait Offer!

FREE 8x10

with the purchase of 15-piece portrait package

PLUS \$2 OFF \$7.95

BRING IN ANY LOWER PRICED UNEXPIRED OFFER AND WE'LL MATCH IT!

one 8x10, two 5x7 and ten wallets on your choice of a traditional, nursery, spring or fall background

Plus an extra 8x10 FREE on a traditional background

The photographer will be here through Saturday, October 1

WOODVILLE, TX 1121 SOUTH MAGNOLIA

CHRISTMAS BACKGROUND AVAILABLE!

LAST TIME THIS OFFER AVAILABLE FOR CHRISTMAS GIFT GIVING!

Announcing the TSO Second Look Sale

ONE PAIR OF THESE GLASSES IS FREE



BUY ONE PAIR OF GLASSES, GET A SECOND PAIR FREE FROM OUR SPECIALLY TAGGED COLLECTION.

Buy a complete pair of glasses (eye exam and contact lenses) from our specially tagged collection. Offer includes most single vision and bifocal prescriptions. Valid through August 27, 1998. Minimum first pair purchase.

TSO AFFORDABLE EYEWEAR FROM A FAMILY OF DOCTORS

DR. ERIC PENNEY OPTOMETRIST DIRECTOR

ON THE COURTHOUSE SQUARE

TSO SINCE 1934

Card of Thanks

The family of Sadie Hyde wishes to express our thanks to everyone for their many expressions of kindness and concern during the illness and passing of our loved one. A special thank you to the blood donors. It is with deepest gratitude that we express our sincere thanks. The family of Sadie Hyde.

Pets

LOST - Siamese cat female, blue-tip, reward. 283-2122, 39-11-p.

NOTICE TO CREDITORS

Notice is hereby given that Letters Testamentary for the Estate of Jewel Hicks, deceased, were issued.

NOTICE TO CREDITORS

Notice is hereby given that Letters Testamentary for the Estate of Jewel Hicks, deceased, were issued.

FOR SALE - 1000 sq. ft. mobile home, 2 bedrooms, 1 bathroom, kitchen, living room, dining room, full bath, carpet, tile, wood floors, central air, large lot, close to schools, shopping, and recreation. Call 283-7221.

FOR RENT - 2 bedrooms, 1 bathroom, kitchen, living room, dining room, full bath, carpet, tile, wood floors, central air, large lot, close to schools, shopping, and recreation. Call 283-7221.

JACKIE BROWN REAL ESTATE

US 69 COLMESNEIL 837-2973

Frog Pond Lake 1.65 acs. Wooded \$3,500

Lake Amanda Large Lot, Comm. water \$7,500

Lake Amanda Furnished mobile, storage \$27,500

Lake Amanda Furnished Cabin, Pier \$32,500

Frog Pond Nice lot w/furnished mobile \$18,000

Frog Pond Furn. cabin, well, Waterfront \$29,500

Frog Pond Cabin, Deck, Pier \$28,500

6 Acs. US 69 City-Water, Wooded \$13,500

6 Acs. County Rd. Comm. Water \$26,500

8 Acs. FM1745, cleared, city utilities \$20,000

10 Acs. County Rd, Barn, Pond, Fence \$46,500

23 Acs. Good pasture, Brick Cabin, Fence \$130,000

25 Acs. Good Timber, Running Stream \$180,000

25 Acs. US69, Wooded, City Water \$180,000

42.7 Acs. City Rd, Creek, Wooded \$130,000

46 Acs. Angelina City Wooded. \$120,000

52 Acs. Recreation Area on Neches River \$62,400

80 Acs. wood, FM1745 Good Timber \$80,000

84 Acs. Long Frontage on Neches \$140,000

108 Acs. County Rd, Running Creek \$95,000

Lot, 2 BD Frame, City Water \$11,500

2 BR-1BA, Frame, Lot, City Water \$15,000

Lovely Hilltop Home 1 Ac. \$32,500

3 Bed Cabin, FP, Fenced, 5+ acres. \$32,500

3 BR 2 1/2 Frame, 69 1/2 Acs. \$32,500

3BR-2BA Fr- New Roof, City Util, 3 Acs. \$47,500

2-1 Frame, Past., Well, Pond, 15-1/2 ac \$47,500

3 BR 2 BA Brick, FP, Carpet, 1 Ac. \$47,500

New 3-2 Bric K, F.P., CH&A, Cyclone Fence \$60,000

4 BD 2 BA Brick, New Roof, 2.3 Acs. \$60,000

6 BD 1 1/2 BA Br. Game Rm, Satel, 1 Ac. \$68,500

3 BD 2 BA Nice, Br Shop, City Util, 29 Acs. \$80,000

Lovely Brick, All extra \$80,000

Country Living, Log House, 57-1/2 acres \$120,000

US 69 Large lot, Building \$22,500

US 69 Store Bldg., House, 3 Acs. \$75,000

US 69 Warren, 2 Large Metal Bldgs. 6 Acs. \$75,000

O'CONNOR

283-3951

\$5,500 Buys 2 BR MH

Outbuildings And Lot

Creek, 4 Acres, 3 Bed rooms \$14,500

1 Acre, 2 Bedroom, \$9,500

Chester, 3 1/2 A/1 Acre, \$9,500

Spurges 3 Acres 2 1/2 A/1, \$68,000

2-1-1 Patio \$26,000

Nice 3-2-2 \$26,000

3 1/2 and Camp \$60,000

Near Lake 2 Bedroom \$25,900

18 Acres, 4 Bedroom, Highway \$27,000

17 Brk Acres, \$17,000

67 ac. parcel, \$11,000

31 Acres, FM, \$1,000

6n acre \$11,500

9 Plus Acres, FM, \$11,500

2 Acres Hwy 190 \$7,000

20 Acres FM 92

10 Acs Hwy 190 \$20,000

31943 Carter 190 \$20,000

Camp, AC, \$8,800

Terms

EAST TEXAS LAND CO.

210 S. Magnolia Woodville

SALE - MANAGEMENT APPRAISALS - TIMBER

L.B. "Butch" Herring, Broker

Bud Jones - Jerry Gehlase

80 Ac. Nice Timber, Streams, Wildlife, Only \$900/Ac

131 Ac. Large Timber, Co. Rd. \$1,150/Ac

8 Ac. Commercial land, fronts US 69 S. \$150,000

5 Ac. Good timberland, Fenced-Harmony-Excel buy \$89,000

9 Ac. Secluded, Go vet. \$150,000

5 Ac. Nice Woods, Co. Rd, Near Vet. \$150,000

Warren Area- 16-15-11 Acs. Go Vet. \$199,500

55 Ac- Past., Ponds, Frame house, barn, Mid \$70's \$190,000

Good Commercial lot on West Blue- \$107,000

House & 32 Acs, part past & Wood-Pond. \$35,000

2 plus acs, wild camphouse Good buy at \$125,000

18 Acs. Wooded, County Rd. \$20,900

House & 14.5 acs. Barn, Secluded. \$20,900

40 Acs. Timber, Creek, Good Hunting \$120,000

OVER 200 LISTINGS TO CHOOSE FROM HOMES

3-2 Brick w/FP & All Extras- on 3 lots \$59,500

3-2 w/all extras, 30 ac. Past., Barn \$112,000

3-1 Brick on 7 Acs. Reduced \$44,500

3-2 Frame on 5 Acs. Hwy 190 West \$33,000

3 Bedroom 1 1/2 Ba. CH/Air on 4.7 acs. Fenced, Close to Woodville \$49,500

Nice 3-2 Brick on 2 lots large shop \$44,000

5 Ac. CHA, Camp house, Barn, Well \$89,000

5-2 Beautiful home-CHA, FP, on 27 acs. Bryan, Va. \$89,000

2 1/2 frame on large lot \$19,900

2 BR-2 BA Home on .83 Ac. Also garage apartment. Near Wacker School. \$44,500

Near 2 BR on County Rd. Large new house \$54,900

322 Brick w/ Wooded, Nice \$49,900 or less \$50,000

3-2-2-hy on 5 ac. Shop & More \$62,500

3-2 Brick on Becht, Financing Only \$42,500

New Listing, Brick Home & 1/2 ac. lot, on 22 ac. lot, town, Good Future \$70,000

4-2 w/approx. 2900 sq. ft. on 1 Acre \$44,500

3-1 Frame on 2 lots \$20,000

Nice 3-2 Brick, 2 car gar, Becht St. \$37,000

Large House on W. Woodwood Big Lot. \$34,500

5-2 Brick- Extra Nice, good location \$77,000

3-2-2 Brick on 1 ac. CH/Air/FP, Warren \$53,500

3-2 Brick CH/Air/FP on 5 acres \$69,500

3-2 Brick 1/2 Acre, City Utilities \$45,000

3-2 Near Town, Ac. All extra \$57,000

Nice Large 2 BR Home on fenced corner lot. Extra Quality in 5-2-2 Brick on 2 mts. \$60,000

shop \$41,950

FOR LEASE - Large, Nice 3-2 BR, 3 Acre, Close in and Secluded \$409-283-5252

FOR SALE - 1000 sq. ft. mobile home, 2 bedrooms, 1 bathroom, kitchen, living room, dining room, full bath, carpet, tile, wood floors, central air, large lot, close to schools, shopping, and recreation. Call 283-7221.

FOR RENT - 2 bedrooms, 1 bathroom, kitchen, living room, dining room, full bath, carpet, tile, wood floors, central air, large lot, close to schools, shopping, and recreation. Call 283-7221.

PAPERWORKS PRINTING & GRAPHICS

2115 MAGNOLIA WOODVILLE 283-7746

PRINTING

BUSH HOGGING

INSURANCE

SATELLITES

HAIRSTYLING

COSMETICS

RECEPTION TECHNOLOGY 283-3212

719 S. Magnolia

PAINTING

FREE ESTIMATES

Hall's Painting Service

Phone 429-3785

References

GEO & LINDA HALL COMPLETE DRYWALL PAINTING & WALLPAPER

BACKHOE

BUD'S BACKHOE SERVICE

25 YRS. EXPERIENCE

HOT LINE WORK

FREE ESTIMATES

PHONE 834-2993

STORAGE

Ramsey's Mini Warehouse SELF STORAGE

1 MILE Jasper Hwy. 283-3481 NOW LEASING

190 E. 283-5069 Woodville, TX

REMODELING SPECIALIST

Kitchens

Bath Rooms

Closet Arranging

Add On

Mobile Homes

Pool Covers

Porch Decks

Shedding

Now is the time to update! Call for Free Estimates 283-5252

HAIR STYLING

ELLIE'S BEAUTY SHOP

Ponderosa Garden

Town Bluff

1111 Highway 190

283-3116

DIRT WORK

KIRKPATRICK BROS.

DIRT WORK & DOZER WORK

Field Dir - Sand - Iron Ore - Top Soil

Grasshopper Road

283-4222 or 283-2207

WELL SERVICE

MORRELL'S WATER WELL SERVICE

Repair - Service

Plumbing Supplies

New Location 105 Elm - Call 283-2187 or 283-7997

REFINISHING

K. HAMM FURNITURE RESTORATION & REFINISHING

Recaning Chairs & Reupholstery

Hwy. 190 W. 283-5450 after 5 p.m.

1-1/2 mi. from courthouse

TRACTOR WORK

TRACTOR DOZER & BUSH HOGGING

547-3587

All Types Tractor Work

Reasonable WARREN

IMPROVEMENTS

CARPETS - PATIO COVERS

RESIDUALS - BOOK ADDITION

FREE ESTIMATES

SANDERSON HOME IMPROVEMENTS

283-5555

NEWS VENTURES

PRINTING

PAPERWORKS PRINTING & GRAPHICS

2115 MAGNOLIA WOODVILLE 283-7746

BUSH HOGGING

Free Estimates

Bush Hogging

Sam Young 837-5364

Colmesneil, Texas

HAIRSTYLING

Family Hair Care

547-3209

Cuts, Curls & Perms

150 Hwy 190 W.

Woodville, Texas 283-7985

CLAIMS?

FREE WINDSHIELD ON

\$50.00 Insurance Deductible Claims

Installed At Your Home, Business

Or Wherever

AT NO EXTRA CHARGE

837-2930 837-4499

WELL SERVICE

MORRELL'S WATER WELL SERVICE

Repair - Service

Plumbing Supplies

New Location 105 Elm - Call 283-2187 or 283-7997

BUILDER

WOODVILLE AREA- 100% FINANCING

BOBBY BYRD BUILDER

637-7296

Now is the time to update! Call for Free Estimates 283-5252

TRACTOR WORK

TRACTOR DOZER & BUSH HOGGING

547-3587

All Types Tractor Work

Reasonable WARREN

IMPROVEMENTS

CARPETS - PATIO COVERS

RESIDUALS - BOOK ADDITION

FREE ESTIMATES

SANDERSON HOME IMPROVEMENTS

283-5555

NEWS VENTURES

INSURANCE

EAST TEXAS FUNERAL SERVICE

LIFE INSURANCE COMPANY

(A Stipulated Premium Company)

Woodville, Texas

(409)283-2511

Represented By: Edwards Funeral Home

COSMETICS

Mary Kay COSMETICS

For Complimentary Facial call: (409) 283-5693

TINA McCULLY

Independent Beauty Consultant

P.O. Box 133 Woodville, TX 75979

MACK TRUCKS

JASPER MACK SALES

1/2 Mile North of Jasper on U.S. 96 North

Paris 409/384-9003

Jason Long, General Manager

GUITAR LESSONS

PRIVATE GUITAR LESSONS

20 Years Teaching Experience

CALL NOVA RAE 283-7181

REFINISHING

K. HAMM FURNITURE RESTORATION & REFINISHING

Recaning Chairs & Reupholstery

Hwy. 190 W. 283-5450 after 5 p.m.

1-1/2 mi. from courthouse

TRACTOR WORK

TRACTOR DOZER & BUSH HOGGING

547-3587

All Types Tractor Work

Reasonable WARREN

IMPROVEMENTS

CARPETS - PATIO COVERS

RESIDUALS - BOOK ADDITION

FREE ESTIMATES

SANDERSON HOME IMPROVEMENTS

283-5555

NEWS VENTURES

Fairway Foods

COUPON CRAZY!!

SAVE UP TO \$17.25

GREAT FOR COOK OUT!
FRYER LEG
USDA INSPECTED
QUARTERS
APP 10 LB BAG
39¢
LB

A SMILE IN EVERY AISLE
FAIRWAY FOODS

GREAT FOR BBQ!
BEEF BONELESS
USDA CHOICE
BRISKET
LB
99¢

- FRESH CUT PORK STEAK LB \$1.39
- BAR-B MEAT FRANKS 12 OZ 69¢
- FRESH SLICED BEEF LIVER LB 89¢
- BEEF FAJITAS LB \$2.29
- BEEF BONELESS SAVOY STEAK LB \$1.79
- BEEF BONELESS MOCK TENDERS LB \$1.69

GOOD FOR GRILL!
BEEF
SPARE RIBS
LB
89¢

KORN KIST
BACON
12 OZ PKG
69¢

GREAT FOR COOK OUT!
BEEF BONELESS WHOLE
RIB EYE
CUT FREE
LB
\$2.99

GOOD FOR GRILL!
BEEF T-BONE
STEAKS
LB
\$3.49

BIG COUNTRY
BACON
ENDS & PIECES
3 LB BOX
\$1.49

GREAT FOR COMPANY!
BEEF BONELESS
CHUCK ROAST
LB
\$1.19

- BEEF BONELESS ENGLISH CUT ROAST LB \$1.59
- BEEF BONELESS CHUCK STEAK LB \$1.49
- BEEF TENDERIZED FAMILY PKG GRAY STEAKS LB \$1.99
- IQWA GOLD BONELESS WHOLE HAMS LB \$1.99
- FRESH GROUND 3 LBS OR MORE BEEF CHUCK LB \$1.49
- BONELESS FRYER BREAST LB \$3.49

GOLDEN RIPLE
BANANAS
LB
29¢

FRESH PRODUCE
VIWO GREEN LETTUCE HD 59¢

RUSSET 5 LB BAG
POTATOES
69¢

NEW ARRIVALS
REPPED OWN
ZENITHED HD
DOWN 2 WEEKS
\$2.69 CASH

VIDEO
NEW ARRIVALS
MAY BE GOOD
IN CROWD
BATTERIES NOT INCLUDED
LADY IN WHITE
SCAVENGERS

PREVIOUSLY OWNED VCR
SENT TO OWN
PANASONIC PV-2900B
25% DOWN 1st WEEKLY
\$269 CASH

VALUABLE COUPON
50¢ OFF
REG. PRICE
GLADIOLA
FLOUR
5 LB BAG
LIMIT ONE COUPON PER CUSTOMER
(COUPON GOOD 9-29-98 TO 10-4-98) 300

VALUABLE COUPON
75¢ OFF
CONTADINA
TOMATO SAUCE
6 - 8 OZ CANS
LIMIT ONE COUPON PER CUSTOMER
(COUPON GOOD 9-29-98 TO 10-4-98) 303

VALUABLE COUPON
50¢ OFF
MARTHA WHITE
YELLOW
CORN MEAL
5 LB
LIMIT ONE COUPON PER CUSTOMER
(COUPON GOOD 9-29-98 TO 10-4-98) 306

VALUABLE COUPON
50¢ OFF
BATHROOM MC
TISSUE
6 BOLL PKG
LIMIT ONE COUPON PER CUSTOMER
(COUPON GOOD 9-29-98 TO 10-4-98) 309

VALUABLE COUPON
50¢ OFF
MINUTE MAID
CHILLED
ORANGE JUICE
1 GAL
LIMIT ONE COUPON PER CUSTOMER
(COUPON GOOD 9-29-98 TO 10-4-98) 312

VALUABLE COUPON
50¢ OFF
COKE
OR COKE PRODUCTS
2 LITER
LIMIT ONE COUPON PER CUSTOMER
(COUPON GOOD 9-29-98 TO 10-4-98) 315

VALUABLE COUPON
50¢ OFF
CRISCO OIL
48 OZ
LIMIT ONE COUPON PER CUSTOMER
(COUPON GOOD 9-29-98 TO 10-4-98) 317

VALUABLE COUPON
\$1.00 OFF
ON 2-18 OZ
PILLSBURY
CAKE MIXES
LIMIT ONE COUPON PER CUSTOMER
(COUPON GOOD 9-29-98 TO 10-4-98) 301

VALUABLE COUPON
50¢ OFF
WONDER
LONG GRAIN
RICE
25 OZ BOX
LIMIT ONE COUPON PER CUSTOMER
(COUPON GOOD 9-29-98 TO 10-4-98) 304

VALUABLE COUPON
50¢ OFF
NEW
KETCHUP
BONUS PAK
44 OZ BTL
LIMIT ONE COUPON PER CUSTOMER
(COUPON GOOD 9-29-98 TO 10-4-98) 307

VALUABLE COUPON
50¢ OFF
TIDE DETERGENT
2 OZ BOX
LIMIT ONE COUPON PER CUSTOMER
(COUPON GOOD 9-29-98 TO 10-4-98) 310

VALUABLE COUPON
50¢ OFF
SAVOY
FRIED CHICKEN
2 OZ
LIMIT ONE COUPON PER CUSTOMER
(COUPON GOOD 9-29-98 TO 10-4-98) 313

VALUABLE COUPON
\$1.00 OFF
BLUE BELL
ICE CREAM
1 GAL
LIMIT ONE COUPON PER CUSTOMER
(COUPON GOOD 9-29-98 TO 10-4-98) 316

VALUABLE COUPON
50¢ OFF
IMPERIAL
MARGARINE
1 LB QUARTERS
LIMIT ONE COUPON PER CUSTOMER
(COUPON GOOD 9-29-98 TO 10-4-98) 318

VALUABLE COUPON
50¢ OFF
CRISCO SHORTENING
1 LB CAN
LIMIT ONE COUPON PER CUSTOMER
(COUPON GOOD 9-29-98 TO 10-4-98) 311

VALUABLE COUPON
50¢ OFF
R&F
SPAGHETTI
12 OZ PKG
LIMIT ONE COUPON PER CUSTOMER
(COUPON GOOD 9-29-98 TO 10-4-98) 302

VALUABLE COUPON
50¢ OFF
MILK
1 GAL
LIMIT ONE COUPON PER CUSTOMER
(COUPON GOOD 9-29-98 TO 10-4-98) 305

VALUABLE COUPON
50¢ OFF
CRISCO
1 LB
LIMIT ONE COUPON PER CUSTOMER
(COUPON GOOD 9-29-98 TO 10-4-98) 314

VALUABLE COUPON
50¢ OFF
CRISCO
1 LB
LIMIT ONE COUPON PER CUSTOMER
(COUPON GOOD 9-29-98 TO 10-4-98) 314

VALUABLE COUPON
50¢ OFF
CRISCO
1 LB
LIMIT ONE COUPON PER CUSTOMER
(COUPON GOOD 9-29-98 TO 10-4-98) 314

VALUABLE COUPON
50¢ OFF
CRISCO
1 LB
LIMIT ONE COUPON PER CUSTOMER
(COUPON GOOD 9-29-98 TO 10-4-98) 314

Steel Spring
LEAF RAKE

Heavy Duty For Fast Raking
And Cleanup

22 Tooth Design Rakes
Wide Path

48" Sturdy Wood Handle
Sale
\$3.44

SULLIVAN'S HARDWARE
211 W. Bluff 283-2231 Woodville

Football Contest

ROLES

All entries must be placed in entry box at the BOOSTER Office by 12 noon on Friday in the mail (Tyler County Booster P.O. Box 248, Woodville, Texas 75779) postmarked before Friday.

Entry can be made on entry blank or facsimile of such drawn on a 4" x 5 1/2" card. All entries become the property of Tyler County Boosters.

ONLY ONE ENTRY PER PERSON PER WEEK WILL BE ACCEPTED.

If a game is cancelled or rescheduled, that game will not be judged.

Every effort will be made to notify each week's winners by noon the following Monday. If a winner cannot be contacted by that time he/she has one week to claim prize money after his/her name appears in paper.

WIN \$20!

That's the right team tear out the coupon on the following page and you may intercept the \$20 cash prize.

Ken Do

Holds 100lbs
Cora
Rechargeable
Battery

283-5235
FARMERS FEED & SUPPLY
600 N. Magnolia Woodville

DEER CORN
HUNTING BUCKLES
HUNTING FISHING LICENSE
DEER MINERAL BLOCKS
APPLE FLAVOR BLOCKS
DEER PELLETS
HORNS-A-PLenty

FERTILIZER SEEDS
ALL YOUR FARM & GARDEN NEEDS

BANK OF EAST TEXA

SUPPORT THE
CHESTER YELLOW JACKETS
& ALL
TYLER COUNTY FOOTBALL TEAMS!!!

MEMBER FDIC

969-2231
CHESTER, TEX.

Check the V
Winners

ENTRY BLANK

Name _____
Address _____
Phone Where You Can Be Reached _____

Saturday: BUNA AT WOODVILLE KIRBYVILLE
 CHESTER AT CARLISLE AT HARDIN JEFFERSON
 SILSBERG AT DAYTON CORRIGAN AT DIBOLL
 ORANGEFIELD AT NEWTON LAMARQUE AT CENTRAL
 KOUNTZE AT S.F.A. W. ORANGE
 OILERS AT PHILADELPHIA AT THOMAS JEFFERSON
 TCU AT ARKANSAS

Give Score TIE BREAKER

Check the V
Winners

88 ESCORT LX 2 Dr

\$166.33 per month*
with \$500 Down plus TT&L

Air Conditioner, Power Brakes & Steering, AM/FM Stereo, Clock Tinted Glass, Interval Wipers, Dual Mirrors

*60 Monthly payments
9.9% APR and approved credit

KNAPP SALES

Corner Hwy 69 & 287 283-2526

Go Warriors!

We Support
The Warren Warriors!

Davis Food Market

547-3339 Warren

COOTER BOB'S
Now Has CABLE TV
So Come On In & Get Caught Up On Your Soap Operas!!

We Now Have
PIZZA!!

Portrait Special
\$6.95 1-8x10
1-5x7 4-Wallets

Anyone Under 8 Mos Old FREE 5x7

COOTER BOB'S
Next to Turner's Radiator
10AM - 12PM Mon-Fri
3PM - 12PM Sundays

YOU MAY WIN \$20!!
TURN IN "ENTRY BLANK" AT TOP OF PAGE
AND PICK THIS WEEK'S WINNERS

LAQUITA BARLOW of Woodville was another TYLER COUNTY BOOSTER Football Contest winner this week. She earned a hefty \$20 for her efforts.

LOOK FOR BOB'S FAIRWAY FOODS
HUSTLER OF THE WEEK!!

66
WOODVILLE
OF
TYLER COUNTY'S
ANTHONY BROOM
Scholastic Grid Standout!

Fairway Foods

SPECIAL OF THE WEEK!!
Framed Glass Prints

\$7.95
10" x 12"

McCLURE FURNITURE
305 N. Magnolia 283-2519

FOOTBALL CONTEST WINNER—Betty Williams of Woodville was a winner in last week's BOOSTER Football Contest. Betty only missed one game choice and walked away with \$20 in her hand. Why don't you try this week?

SOUTHEAST TEXAS SAVINGS and Loan Association
40 West Bluff Street
Woodville, Texas 75779
Serving All of Southeast Texas

Home Owned and Home Operated

WE'RE HOME FOLKS ROOTING FOR THE HOME TEAMS!

WOODVILLE'S ONLY FULL SERVICE CAR CARE STATION IS NOW AN OFFICIAL VEHICLE INSPECTION STATION

WASH & WAX \$15.00 EVERYDAY PRICE (No Fill-Up Required)

WOODVILLE GULF
283-7989
112 S. MAGNOLIA

COASTAL
PORTABLE BUILDING CO., INC.
MANUFACTURING PLANT WOODVILLE, TEXAS
Hwy 740 East 283-2534 Woodville

INTRODUCTORY SPECIAL!
We will deliver and level this 8x10 Storage Building to your home, business, camp or lake lot within 50 miles of Woodville for:

\$560
TAX INCLUDED FINANCING AVAILABLE!

\$160 DOWN \$38.50/MONTH FOR 12 MONTHS
with approved credit never credits carrying

This Building is Fully Erected with Floor and Baked-On Enamel Siding. No Maintenance Necessary! Other Sizes Available.

Go For It!

GOOD LUCK TO ALL TYLER COUNTY ATHLETES

FROM EVERYONE AT
TYLER COUNTY HOSPITAL

FACTORY SALES CARS 7.7 FINANCING
FACTORY WARRANTY TRANSFERABLE

1988 PLYMOUTH SUNDANCE- Red, Auto, P.S. P.B. AM/FM 7,000+ Miles \$8,985
1988 PLY CARAVELLE 4 Dr. Sedan Tilt, Cruise, AM/FM, Power Mirrors, P.S. P.B.; Rear Defrost, etc. 2,000+ Miles \$10,995

1988 PLY CARAVELLE- Loaded - 10,000+ Miles \$10,995
CHRYSLER LEBARON CPE-2 Dr, Turbo, Power Windows, Doors, Tilt, Cruise, Music & More \$11,995
1988 DODGE ARIES LE- Silver, 4 Dr. Sedan, A/C, P.S. P.B. Music, Int. Wipers \$8,295
1988 DODGE ARIES LE- White, Loaded, Super Car - Super Price Produced to \$8,495

USED CARS

1987 DODGE DAKOTA PK UP- V-6; Automatic, AM/PM- Long Bed- Nice Truck \$9,995
Warranty Available

1987 DODGE D50-16,000 Miles- Custom Stripes, A/C, Tilt, AM/FM- Like New \$9,850

CLOSE OUT OF REMAINING 88 MODELS

1988 PLY CARAVELLE- Loaded, 4 dr. Sedan Sale Priced at \$11,695
DODGE DYNASTY LE- 4 dr. Luxury Car Demo Sale Priced at \$13,695
1988 DODGE RAMCHARGER- Pwr Windows & Doors A/C, P.S., P. Brakes, Music \$13,800

LARRY TREST
CHRYSLER CENTER, INC.
283-8151 HWY 69 S. WOODVILLE 283-8152

Come & Visit Our All New WOODVILLE CLUB

THE WOODVILLE INN
Temporary & Permanent Reservations Are Available

Tyler County Athletes! Have A Great Season!!

A-Z DISCOUNT AUTO PARTS
Truck & Trailer Parts

283-2635
283-2501
815 South Magnolia Woodville

THE BIG TWO ZERO IS HERE!
CANDY CLEANERS
(FORMERLY JEFFERSON'S)
Now Offers You
20% DISCOUNT
On All Pre-Paid Laundry & Dry Cleaning

FIRST STATE BANK

WOODVILLE COUNTER IN BY 9:00AM
CUSTOMERS ONLY OUT BY 3:00PM

Conduct Womens Study Club Meets Tests

HOUSTON (U.S. ARMY) - The Armed Services Vocational Aptitude Battery (ASVAB), will be given at Woodville High School on Sept. 27 and 28, at 8:15 a.m.

The Armed Services use this test to place applicants in job training areas where they have high chances of success. Students that will seek civilian employment after graduation, can link their aptitudes with occupational areas. Students that are planning on college or vocational-technical training can assess their potential for successful studies.

The new ASVAB workbook entitled, "Exploring Careers," gives students the opportunity to compare their aptitudes and interests with over 130 civilian and military occupations. Students compare known characteristics about each occupation, with their own selected interests and learn important career exploration skills.

Last school year, 350,000 seniors took the ASVAB. Approximately, 100,000 did not have firm plans after graduation. The ASVAB can help develop some career and training options that are compatible with their values, interest skills and aptitudes.

October Fest Soon

The "Center" of attention! That's what mature adults 55 and over will be at the Texas 4-H Center on Lake Brownwood when hundreds will enthusiastically participate in the Eighth Annual Octoberfest during September and October says Janie Marquiss, Tyler County, County Extension Agent - H.E.

Sponsored by the Texas Agricultural Extension Service, five consecutive weeks are offered from which men and women alike may choose:

Octoberfest I - September 27-30
 Octoberfest II - October 4-7
 Octoberfest III - October 11-14
 Octoberfest IV - October 18-21
 Octoberfest V - October 25-28

Featured educational programs and activities offer a wide variety of topics to fulfill highest expectations of all who attend. Topics include exploring insurance options, cooking demonstrations, new tax laws, floriculture, and more. Energizing and relaxing recreational opportunities will stimulate enthusiasm while all will welcome great fellowship and new friends.

Learning Centers will offer "hands-on" experience in a variety of areas such as oil painting, wind chime making, needlecrafts, antique restoration, country crafts, collectibles and more.

Boat rides, guided nature tours, and fishing on Lake Brownwood add popularity to your stay. Swimming in the olympic-sized pool, lighted tennis courts, horseshoes, billiards, volleyball, shuffleboard, dominoes, and card and table games round out the event.

A special theme of "Come on Board" will provide a festive atmosphere to the newly expanded facilities.

Octoberfest! 55 or older! It's for you! Each weekly event is limited to first 105 participants at the nominal cost of \$89 per person. Get away and learn to make the most of the best years of your life. Call your county Extension office today at 283-2482.

Educational programs conducted by the Texas Agricultural Extension Service serve people of all ages, regardless of socioeconomic level, race, color, sex, religion, marital status, or national origin.

Woodville, GFWC Women's Study Club met Tuesday, September 13, at the home of Mrs. J.H. Kennesson with twenty-nine members present.

Mrs. Forrest Archer, Critie Parliamentarian reviewed Club Standing Rules and presented the historical background of Roberts' Rules of Order for the club membership.

The Federation meeting program.

President Mrs. Jesse Collins conducted the business portion of the meeting. Conservation Department Chairman Mrs. Clarence Durham, announced plans for club members to participate in the highway clean-up project at 8 a.m., September 20.

The club membership voted to present a copy of "Landscape Design Texas Style" by Howard Garrett to the Allan Shivers Library, and Educational Department Chairman Mrs. Morris Clemons announced that subscriptions for the Library to "Ranger Rick" and National Geographic "World" had been renewed.

Co-hostesses with Mrs. Kennesson were Mrs. Howard Nichols, Mrs. Leroy Swift, Mrs. James R. Nichols and Madelon D. Graham.

The October meeting of Women's Study Club will be October 11 at the Lake Ivanhoe guest house of Mrs. Eugene Sabater.

!!VOTE!!
 NOVEMBER 8TH FOR
GENE RUSSELL
WRITE-IN CANDIDATE
FOR COMMISSIONER PCT. #3
TYLER COUNTY
"You do still have a choice!"

Pol. Ad pd by: Gene Russell, Rt. 1 Box 75 Col., TX

WAL-MART Super Specials



2.37
 Regular 2.72
Pine Sol
 • Cleans, disinfects
 • 40 oz. size



97¢
 Regular 1.38
SOS Steel Wool Pads
 • Cuts grease quicker
 • 18 pads

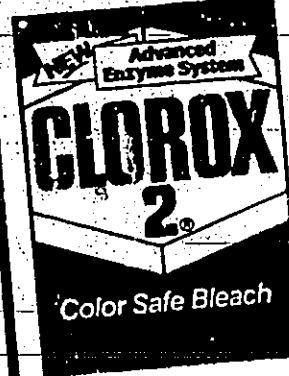

1.78
 Regular 2.06
Clorox 2 Color Safe Bleach
 • Whitens whites
 • Brightens colors
 • 40 oz. size



1.68 Reg. 2.01
Bounce Fabric Softener Sheets
 • Scented fabric softener
 • 8x11 inch sheets
 • 40 count



4.97
 Reg. 5.38
Tide Liquid
 • \$100 off bottle
 • 96 fl. oz.



2.27
 Reg. 2.92
Right Guard Deodorant
 • Original scent
 • Unbeatable protection
 • Net wt. 10 oz.

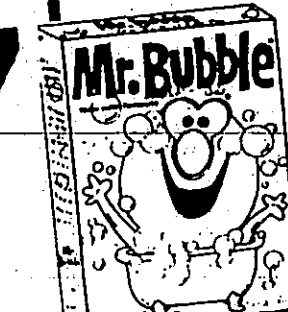

96¢
 Reg. 1.18
Mr. Bubble
 • Mild formula
 • bubble bath
 • Net. Wt. 10 oz.

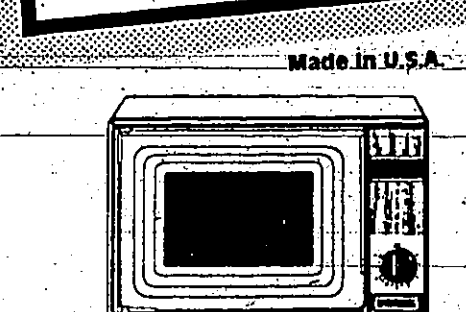

88.00 EVERY DAY LOW PRICE
Magic Chef Microwave
 • Manual control with timer
 • 600 watt cooking power
 • 6 cu. ft. • Model MSC-1W



1.97 Regular 2.34
3 Pack Starkist Chuck Light Tuna
 • in oil or water
 • 6.5 oz. each



1.62 Regular 2.16
Microwave Popcorn
 • 6 pack
 • Natural or butter flavor

PHOTO COUPON
Single Print Special
 Prices include Developing And Printing One Print Of Each Negative

12 Exposures	1.38
15 Exposures	1.92
24 Exposures	2.68
36 Exposures	3.73

*One Hour Processing, "Spectra 35", Black & White and color not included.
 Coupon Must Accompany Order.
 Expires 9-28-88 **WAL-MART**



4.00
 Regular 4.96
Lady Pepperell Pima Bath Towels
 • 100% cotton
 • 4924
 • Assorted colors

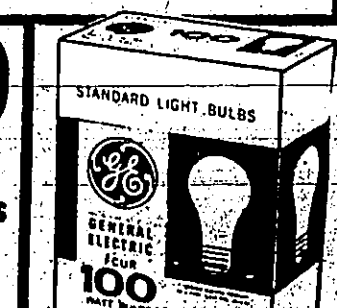

1.38
 EVERYDAY LOW PRICE
G.E. Standard Light Bulbs
 • 60, 75 or 100 watt



Reg. 8.00

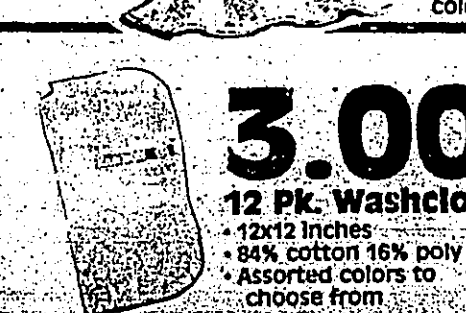

3.00 Regular 3.96
12 Pk. Washcloths
 • 12x12 inches
 • 84% cotton 16% poly
 • Assorted colors to choose from

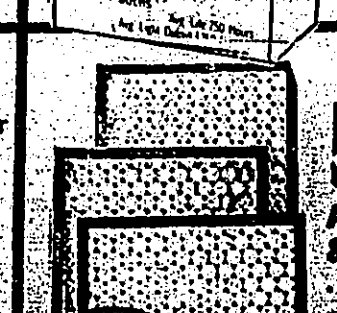

Reg. 63¢
50¢
Air Condition & Furnace Filter
 • Various size to choose from



6.00
10" Tropical Plants
 • Various kinds from which to choose
 • WHILE QUANTITIES LAST



Sale Dates:
 Wed - Tues. Sept. 28-Oct 4
 Store Hours: 9-9 Mon. - Sat.
 Location: 1121 S. Mag. Woodville



Walmart's Everyday Low Price means that you'll always find the lowest price on the things you need. And now, you can get even more savings with our new "Everyday Low Price" guarantee. We'll match any competitor's price on the same item, in the same quantity, as long as it's in stock. And we'll give you a \$5.00 gift certificate when we can't match the price. So you can be sure you're always getting the best deal. And now, you can get even more savings with our new "Everyday Low Price" guarantee. We'll match any competitor's price on the same item, in the same quantity, as long as it's in stock. And we'll give you a \$5.00 gift certificate when we can't match the price. So you can be sure you're always getting the best deal.

FAIR DAYS

TYLER COUNTY

1987 Reserve Champion Cakes Division
Paige Stevenson

ATTEND
 THE
1988
 TYLER
 COUNTY
 FAIR

THURSDAY,
 FRIDAY,
 & SATURDAY
SEPTEMBER
 29 & 30
OCTOBER 1ST

TYLER COUNTY
FAIR

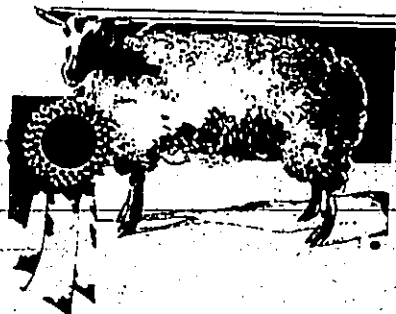

SINCE 1946
JOHN R. BARNES PACKING
Under New Ownership - Charles Barnes
Custom Meat Processing
Smoked Sausage And Custom Smoking
Calves - Half or Whole
Pork - Goats - Bacon - 100% Pure
Best Hamburger Patties - \$46.00 Per Box of 96
State Inspected
FM 1745 Chester 969-2267

Attention:
Fred, Spurger, Dam-B Area:
*Opening Oct. 1st -
NELL'S MINI MART
FLEA MARKET - SPECIALTY FOOD - GROCERIES
Located at Sheffields Ferry Off FM 1013
On West Side of River
HOMEMADE SPECIALTY FOOD:
1st Weekend of Month -
Chicken - Sausage - Gumbo
2nd W.O.M. - Red Beans/Rice
with Hush Puppies
3rd W.O.M. - Chili & Crackers
4th W.O.M. - Spaghetti & Meat-Sauce
HOURS: 9-5 SATURDAY
8-5:30 SUNDAY
FREE With This Coupon -
Cold Parade Drink!!
(Limited First 50 Customers)

Tyler County 1987 Fair Sale Order A Record Breaker!

TYLER COUNTY FAIR, INC.
SALE ORDER

PL	ITEM	EXHIBITOR	BUYER	PRICE
1	1st Place Cake	Christine Blades	A.T. Durham	\$160.00
2	1st Place Cookies	Jolea Glend	Tejas Limousin Ranch	\$157.00
3	1st Place Bread	Carmine Loving	Bank of East Texas	\$120.00
4	Grand Champion Steer	Becky Chance	Walter Humphrey	\$1,500.00
5	Grand Champion Harrow	Shannon Cloutier	Knapp Ford	\$500.00
6	Grand Champion Lamb	John Fraworth	Citizen State Bank	\$570.00
7	Grand Champion Broilers	Katy Cantelini	First National Bank	\$420.00
8	Grand Champion Rabbit	Leslie Freeman	Rainey Heating & Air	\$430.00
9	2nd Place Cake	Paige Stevenson	Toby's One Stop	\$159.99
10	2nd Place Cookies	Leigh Ann Neal	Lennie Gibson	\$156.99
11	2nd Place Bread	Lonnice Melanson	Tejas Limousin Ranch	\$118.00
12	Reserve Champion Steer	Therese Beal	Tyco Feed	\$1,299.99
13	Reserve Champion Harrow	Michael Gilchrist	Fortenberry Timber Co.	\$570.00
14	Reserve Champion Lamb	Will Shaw	Paper Works	\$569.99
15	Reserve Champion Broilers	Jennifer Currie	Sullivan's Hardware, Knights Rental, & Jurots Pharmacy	\$300.00
16	Reserve Champion Rabbit	Sandra Freeman	Tejas Limousin Ranch	\$305.00
17	3rd Place Cake	Stacy Collins	The Woodman	\$158.99
18	3rd Place Cookies	Laura David	Bank of East Texas	\$156.99
19	3rd Place Bread	Allen McKee	C.G. Ranch	\$117.99
20	3rd Place Steer	Amy Thompson	Hul, Jimmy, & Robert Allison	\$2,800.00
21	3rd Place Harrow	Tommy Neal	Tejas Limousin Ranch	\$410.00
22	3rd Place Lamb	Mike Hughes	Bank of East Texas	\$569.99
23	3rd Place Broilers	Cheyenne Woodland	First National Bank	\$245.00
24	3rd Place Rabbits	Shannon Cloutier	Satterwhite & Sons	\$270.00
25	4th Place Steer	Allen McKee	Citizen State Bank	\$1,000.00
26	4th Place Harrow	Cheyenne Woodland	Constal Portable Buildings	\$400.00
27	4th Place Lamb	Nate Shaw	A & M Motors	\$360.00
28	4th Place Broilers	Tommy Neal	Tyco Feed	\$300.00
29	4th Place Rabbits	Cheyenne Woodland	Brookshire Bros.	\$150.00
30	5th Place Steer	Swain Darker	First State Bank Colmesneer	\$1,999.99
31	5th Place Harrow	Wade Reed	Spurlock Logging & Minter Logging	\$460.00
32	5th Place Lamb	Swain Darker	Gil Tubb Investments	\$310.00
33	5th Place Broilers	Kelly Riddle	Tejas Limousin Ranch	\$299.99
34	5th Place Rabbits	Cindy Goode	Murphy Cleaners - See Trail, LLC Edwards Funeral Home	\$304.99
TOTAL IN SALE				\$23,560.83
TOTAL AFTER SALE				\$7,650.00
GRAND TOTAL				\$31,210.83

BOB'S
PRESCRIPTION
SHOP
19 YEARS OF SERVICE
FROM THE SAME LOCATION
BOB BOYKIN
PHOTOGRAPHY
SERVING TYLER COUNTY
FOR 16 YEARS
283-3073
1010 W. BLUFF WOODVILLE

Supporting The
Tyler County Fair
and all entrants
Bonita NEW LOCATION!
Laundry and Cleaners & TANNING SALON
283-2876 518 S Magnolia Woodville

WHEN VISITING HERITAGE VILLAGE,
EAT AT THE
PICKETT HOUSE
Highway 190 • 1/2 Mile West Of Woodville, Texas
Serving Genuine Pioneer Meals
In True Boarding House Style
MENU
Chicken & 1. Campbell's Everyday • Fried Chicken
3 Country Vegetables • Slaw
Hot Homemade Biscuits • Cornbread
Tomato Relish • Watermelon and Preserves
Coffee • Tea • Fruit Cobbler
Butterfly

All You Can Eat
MONDAY THROUGH FRIDAY 11 AM - 9:30 P.M. \$6.00 Weekdays
SATURDAY 11 AM - 9:30 P.M. \$6.75 Weekends
SUNDAY 11 AM - 9:30 P.M.
Experience The Past With
True Country Cooking In
Authentic Surroundings
409-225-2846



Support The Tyler County Fair!!
J. Jasper Federal
1001 W. Bluff Woodville, Texas 283-3718
Livingston Corrigan Katyville Lumbermen OTHER LOCATIONS Ombaka Shepherd Newton Shopper

FAIR DAYS Values
GIRLS' SIZES 4-14 JEANS SAVE 25%-50% 749-1499
GIRLS' SIZES 4-14 DENIM SKIRTS REG TO 2999 1599-1999

Justin ROPERS
6999
OUR EVERYDAY LOW PRICE
Wangler ENDORSED JEANS
THE ORIGINAL COWBOY CUT
100% COTTON BLUE DENIM
HIS 1499 HERS 1999
J.P. Best & Co
WE'LL SEE YOU AT THE FAIR!!

Everyone Come To The
TYLER COUNTY FAIR

Support Our Youth &
Our Community.

McInnis
Hardware & Supply
FM 92 Fred Texas

Support
The
Tyler
County
Fair!!

**FAIR
DAYS**

CIRCLE G GROCERY

Linda & Mugs
Hand Crafts & Gift Shop
T-Shirts, Sweatshirts, Dolls
A Little Bit of Everything
Come & Look!
OPEN-Monday, Thursday & Sunday -
10AM to 5PM
Friday & Saturday 10AM to 7PM
CLOSED -Tuesday & Wednesday
(409) 283-7018
Located 2 Miles West of Woodville on 190

**DAVIS FOOD MARKET
IN WARREN**

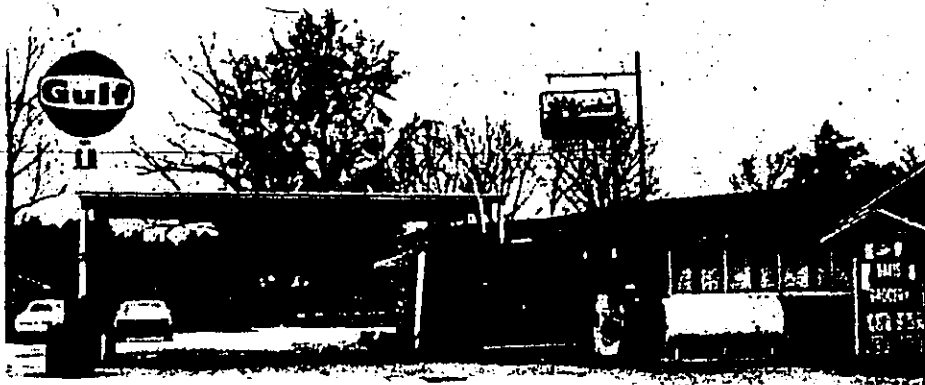

Gulf STARTED OUT TO BE
A GENERAL STORE....

And
is Proud To Say That's What is Is Today!
STILL SERVING ALL YOUR NEEDS:

- ✓ Groceries ✓ Fresh Meats ✓ Hardware
- ✓ Fertilizer ✓ Picnic Supplies ✓ Feed
- ✓ Fresh Vegetables ✓ Gulf Products

DAVIS FOOD MARKET

Hwy. 69

Call 547-3339

Warren

**KEITH
A/C**
HEATING & REFRIGERATION
COMPLETE INSULATION & SERVICE
COMMERCIAL OR RESIDENTIAL
ALL BRANDS
WE WANT TO SERVE YOU
CALL US!
283-5115
State Insured &
Licenced Bonded



WE DO REPAIR ON WASHERS,
DRYERS, DISHWASHERS, AIR
CONDITIONERS &
REFRIGERATORS

**MAGNOLIA
APPLIANCE
& REPAIR**

283-7331
322 S. MAGNOLIA

Century 21
TOWN & COUNTRY REALTY
119 East Gibson - Highway 190
Jasper, Texas 75951
Business (409) 384-3282
Residence (409) 423-3230
Keelin Parker
Local Agent
837-5413
Each Office is Independently Owned and Operated

**SEVEN-UP DR. PEPPER
BOTTLING COMPANY**
1700 N. Main Street
Jasper, Tex. 75951

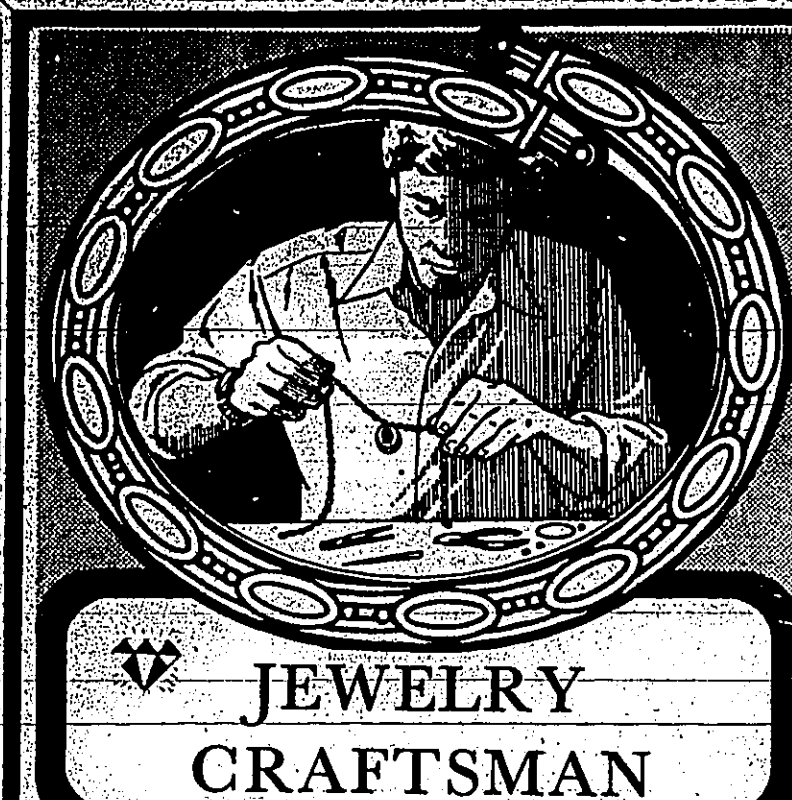
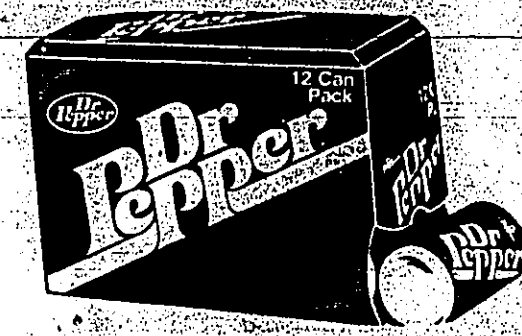

**JEWELRY
CRAFTSMAN**

- 14K GOLD & DIAMOND JEWELRY IN STOCK
 - BIRTHSTONES
 - STERLING
 - WATCH REPAIRS
- LOCATED AT
HERITAGE
VILLAGE
283-2872

We specialize in custom designing of fine jewelry. We also create original designs from your old jewelry. Come in and discuss your jewelry designs with us.

**JEWELRY
BY JOHN KILLIAM**

**ENJOY THE 1988 TYLER COUNTY FAIR
& SHOP KNAPP FORD'S 88 MODEL CLEARANCE SALE**



RANGER XLT SUPERCAB
\$9925



BRONCO II
\$10,995

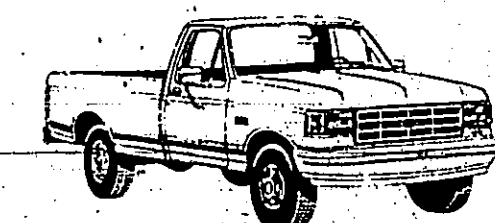

88 F150 PICKUP
\$9591

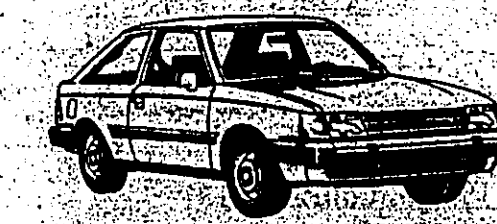

ESCORT LX 2Dr
\$7847

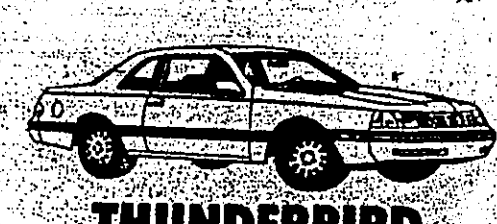

THUNDERBIRD
\$13,519

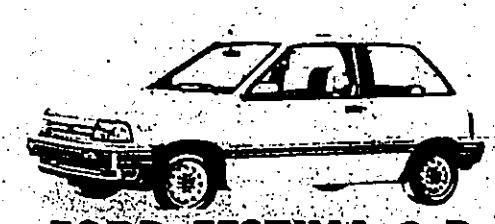

FORD FESTIVA 2 Dr
\$6874

CORNER HWYS 69 & 287 283-2526 WOODVILLE



← Take A Look At Last Year's Fair !

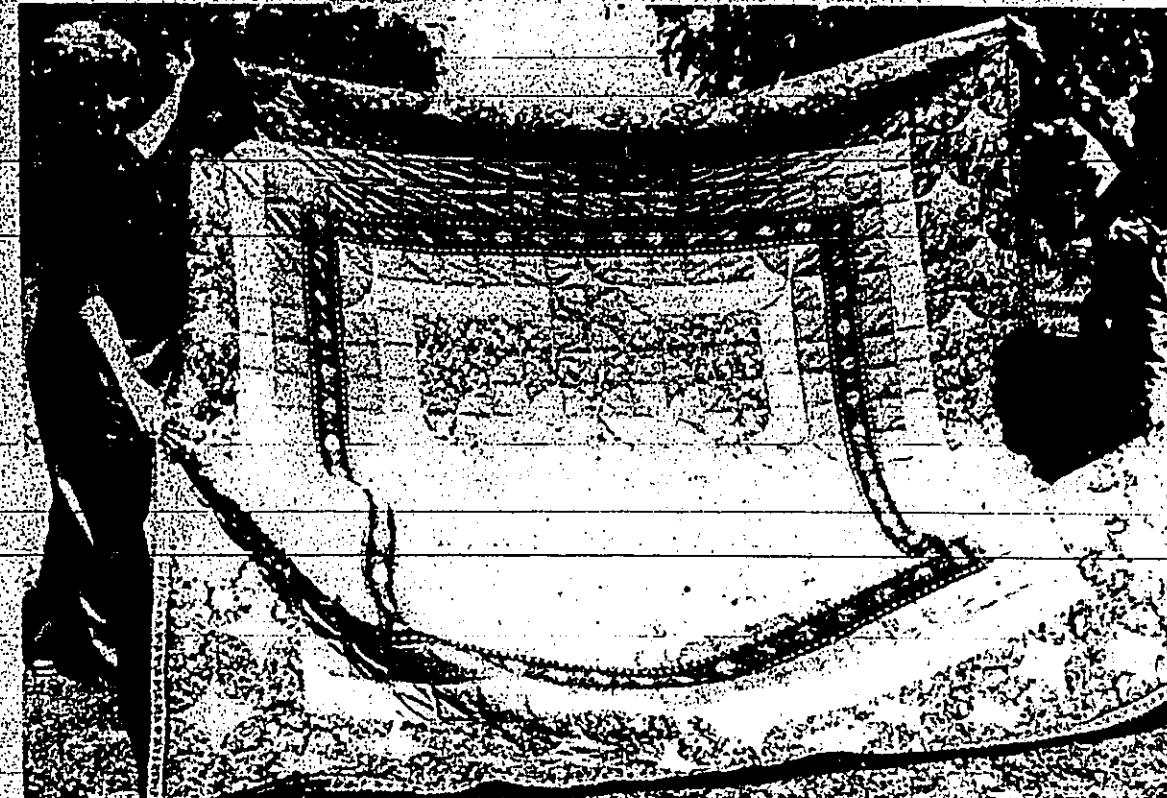

Light up your yard with Holland Bulbs
 Plant now for Spring Blooms
 Time to plant:
Azaleas, Trees, Shrubs
 Come grow with us at

Thomas
 Nursery & Plant Farm

4011 Hwy. 69 South. All Major Credit Cards 409/283-2131



95 Hwy. 190 W. Call: 283-8131
 GLADYS RILEY PAT A. RILEY, SR.
 JERRY W. RILEY

Riley Funeral Home

"HOMETOWN PEOPLE WHO CARE"



FAIR DAYS



The Tyler County Hospital Auxiliary is giving away a Full Size, 1988 FORD XLT RANGER in a fund raising drive to finance improvements and new construction for the Tyler County Hospital Outpatient Department And Emergency Room.

See You At The Fair!
Tyler County Hospital

CATFISH KING

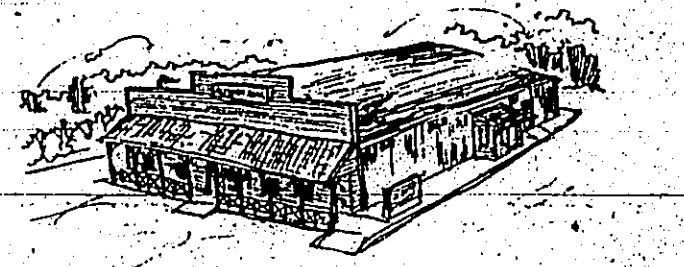

Proudly Serving

- * CATTISH FILETS
Grain Fed, Farm Raised, America's Finest!
- * SHRIMP, OYSTERS, CHICKEN
Superior Quality, Fried in Pure Peanut Oil
- * STEAKS, BAKED POTATOS, SEAFOOD GUMBO, BOILED SHRIMP
- * FULL SERVICE DINING
Lunches & Dinners At Affordable Prices
- * DRIVE-THRU
Fast & Convenient

1100 N. LOOP 99 BYPASS
LIVINGSTON, TEXAS

OPEN 7 DAYS
Sun. - Thurs. 11 - 9
Fri. & Sat. 11 - 10

Go By And Prol
The Owners
James & Linda
Hensley

Private Meeting
Rooms Available
337-4433
For Call In Order

CATFISH KING



Good Luck
To All 4H,
FFA
&
FHA
Entrants!!

WHISPERING PINES NURSERY

MUMS, VEGETABLE PLANTS
SHRUBS, TREES, POT PLANTS,
FERTILIZER
OPEN 9-5
Clarence & Evelyn Schima - Owners
Hwy 287 Phone
Woodville, Texas 409/283-7620

Southeast Texas Savings And Loan Association

Serving All of Southeast Texas
Branches in Livingston and Kountze
283-3747

CALENDAR OF EVENTS

September 28	September 29	September 30	October 1
1 thru 6 p.m. Needlework Entry Check-in	9 a.m. Needlework Judging	9 a.m. till 9 p.m. 4-H/FHA Clothing Release	8 to 9 a.m. Youth Baking Entry Check-in
4 to 6 p.m. Horticulture Art Check-in	9 a.m. Dairy Check-in	9 a.m. till 9:30 a.m. Adult Baking Entry Check-in	9 a.m. Youth Bread Judging
4 to 6 p.m. 4-H/FHA Clothing Check-in	9 a.m. Breeding Beef Check-in	9 a.m. Breeding Beef Check-in Deadline	9 a.m. Rabbit Judging
6 p.m. Needlework Entry Deadline	9 a.m. Lamb Check-in	9 a.m. Poultry Check-in Deadline	9 a.m. Dairy Cattle Judging
6 p.m. Horticulture Art Entry Deadline	9 a.m. Swine Check-in	9 a.m. Lamb Check-in Deadline	9 a.m. Goat Entry Deadline & Check-in
6 p.m. Poster Art Check-in	9 a.m. Fair Opens	9 a.m. Dairy Cattle Check-in Deadline	10 a.m. Youth Cake Judging
	9 a.m. Canning Entry Check-in	9 a.m. Rabbit Check-in Deadline	10 a.m. Breeding Beef Judging
	4 p.m. 4-H/FHA Clothing Judging	9 a.m. Steer Check-in Deadline	10 a.m. Goat Show Judging
	6 p.m. Swine Entry Deadline	9 a.m. Steer Weigh-in	11 a.m. Youth Cookie Judging
	8 p.m. Swine Weigh-in	10 a.m. Adult Baking Judging	12:30 p.m. Fashion Show Check-in
		10 a.m. Poultry Judging	1 p.m. Fashion Show and Awards
		10 a.m. Lamb Judging	5 p.m. Horticulture Art Release
		10 a.m. Steer Judging	5 p.m. Canning Release
		10 a.m. Swine Judging	5 p.m. Youth Baking Release
		8 p.m. Adult Baking Release	6 p.m. Official Ceremony and Awards
			6 p.m. Fair Queen Announced
			6 p.m. Auction Begins
			6 p.m. Needlework Release
			8 p.m. Release of all livestock

WE SUPPORT ALL
OF TYLER COUNTY!!

first national bank of woodville

CORNER OF WINGATE AND SOUTH MAGNOLIA, WOODVILLE, TEXAS 75797
283-6100



EAST TEXAS FUNERAL SERVICE LIFE INSURANCE COMPANY

HOME OWNED & OPERATED
"A Community Institution Serving
All Of Tyler County With
Deep Respect Since 1946"

113 West Holly 283-2511 Woodville, Texas



its FAIR TIME
Jarrott's Pharmacy
 SERVING WOODVILLE & TYLER COUNTY
 SINCE 1952

Hallmark Cards

DEPENDABLE PRESCRIPTION SERVICE
 RX DEPT 283-7509
 Professional Pharmacist-On-Duty
 COMPUTERIZED RECORD-KEEPING
 WE WELCOME INSURANCE DRUG PLANS
 HEALTH—BEAUTY—GIFT COSMETICS—FOUNTAIN
 283-2550

STORE HOURS
 Mon—Fri: 8 am to 6 pm
 Saturday: 8 am to 5 pm
 205 S. Magnolia

TYLER COUNTY FAIR
 "Go West Young Man"
 ORIGINAL GIFT ITEMS
 WE SERVE FISH EVERYDAY!
 THE MIDDLE BUSTER
 LOVE YOU!
 283-5249

WE SUPPORT THE TYLER COUNTY FAIR!!



See Us First For All Your Concrete Needs!
FEW READY MIX
 East Bluff 283-2622 283-7996 Woodville



FIRST STATE BANK
 OF COLMESNEIL
 AN INDEPENDENT BANK
 ESTABLISHED 1911

WOODVILLE
 283-7825
 LENDER

102 West Bluff
 Member FDIC

Involvement...

The key element in building a better tomorrow for our community.

Our Tyler County Fair Participants are doing just that becoming involved and putting their time and talents to everyone's best advantage.

We at Citizens State Bank salute their efforts, and pledge to continue our involvement as well.

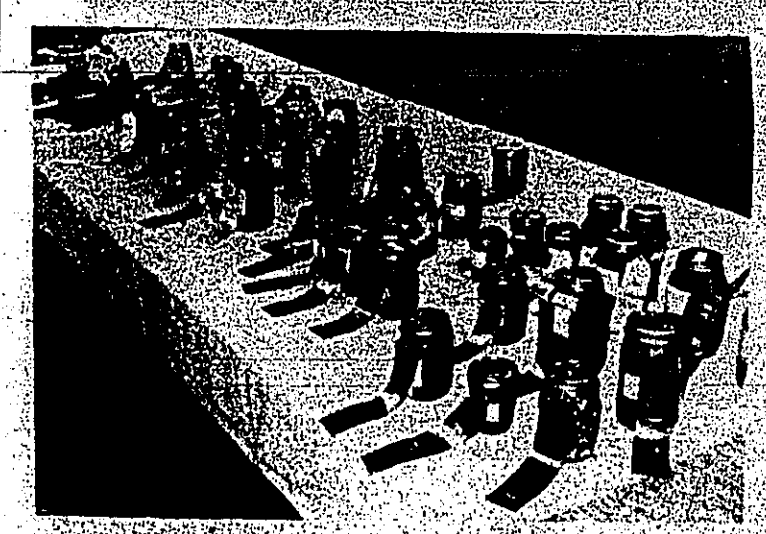
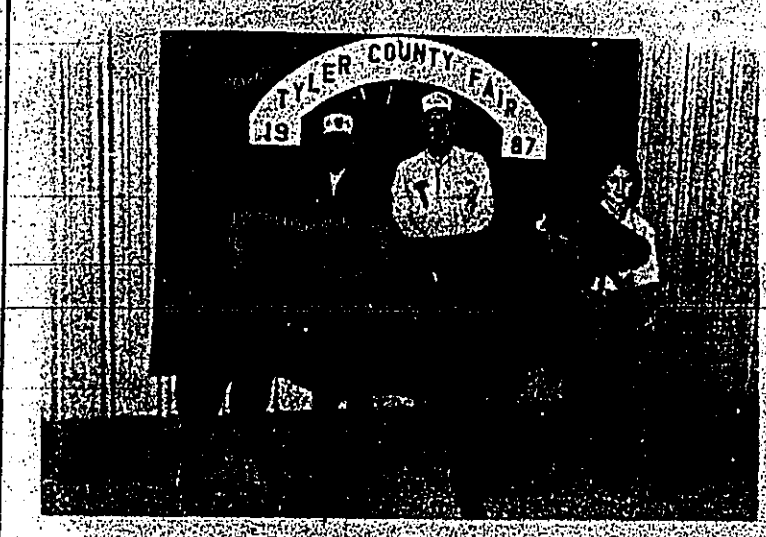

CITIZENS STATE BANK
 102 West Bluff
 Member FDIC

Involvement... to better serve our community

Mann Furniture

283-3740

'Since 1905... J. P. Mann Gen. Merc. & Furniture'

Woodville



Special savings on famous Whirlpool

10-50% OFF ALL FURNITURE

WHIRLPOOL LARGE LOAD AUTOMATIC WASHER

With 2 Automatic Wash Cycles
• Short Wash Option

Starting At **\$338**

- Super Surge Agitator
- 2 Water Temperature Selections

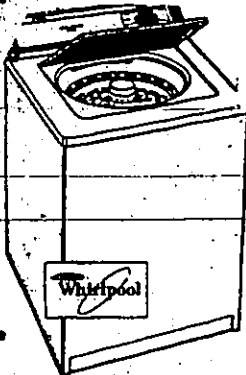

Whirlpool Model DU3000XR Undercounter Dishwasher • 5 cycles/options including 3 automatic cycles • Dual-Action filtering system • Energy-Saving air dry option • EASY ROLLERS™ installation wheels.

WHIRLPOOL LARGE CAPACITY Electric DRYER

Automatic "No-Iron" Cool-Down Cycle
• 4 Drying Cycles including Super Permanent Press, Damp Dry and Tumble Press • Special Heat-Sensing • 3 Temperature Settings

Special Savings on UNDERCOUNTER

Whirlpool DISHWASHER

Thorough Careful Washing For Any Size Load!!



ALL-ON SALE

- ALL Occasional furniture
- ALL Dinette sets
- ALL Carpeting
- ALL Bedding
- ALL Dining rooms

Starting At **\$299**

\$299
\$399

ALL SOFA SLEEPERS ON SALE!

We've got your mattress!

SEVEN

only!



Whirlpool NO FROST REFRIGERATOR

Our most popular 18.0 cu. ft. model! White

Whirlpool Model ET18NKKR No-Frost Refrigerator • 18.0 cu. ft. capacity • Provision for optional automatic ice maker • Adjustable steel shelves • No-fingerprint textured steel doors.

Ice Maker 1/2 price



RCA

stereo sound system console

26" diagonal

\$39

Per Month

REMOTE CONTROL

- 120 CHANNEL BROADCAST CABLE
- FS TUNING
- AUTO PROGRAMMING

RCA VIDEO CASSETTE RECORDER

- 1 YEAR/4 EVENT TIMER

reg. \$379⁹⁵

SAVE **\$81⁹⁵**

\$298



BIG SAVINGS NOW

DOORBUSTERS!

RESTONIC RESTMAKER SUPREME BEDDING

\$59

TWIN. Each Piece Sold in Sets Only.

\$69

FULL. Each Piece Sold in Sets Only.

Mann Direct Furniture Showcase

302 N. Magnolia

Woodville